THE WINCHESTER STAR

VOL. CV, NO. 16 | sday, December 5, 1985 | 20 Page Main Section, 48 Page What's Up | 50 cents

Kim Zerwekh gets a bird's eye view of Winchester's common as he polishes off his task of stringing more than 3,000 lights through the common's 22 trees. Tonight's lighting ceremony begins at 7 p.m.

(Paul Drake Photo)

Tree Lighting, Singing Spark Season's Start

Christmas comes to Winchester at 7 p.m tonight.

More than 3,000 white and colored lights strung throughout 22 trees on the common will sparkle into life to officially welcome the season.

Last year's ceremonies drew some 1,000 people. This year marks the third annual lighting ceremony, sponsored by the Winchester Chamber of Commerce.

Tonight's festivities begin with Christmas caroling by a chorus of 125 children from Winchester's five elementary schools.

The newly formed 30-member Winchester High School chorus also will perform, accompanied by a brass ensemble.

The musical groups will be under the direction of Mark Jacobs, Paul Davis and Herman Green of the Winchester music department.

Master of ceremonies Alan Macdonald will throw the switch to light the lights, coinciding with the arrival of Santa Claus on a fire truck, says chamber executive director Cathy Alexander.

The ceremonies and singing will be followed by refreshments and additional entertainment and special events at businesses in the downtown area. Stores will remain open until 9 p.m.

The town common will sparkle with 1,800 clear and 1,321 colored lights strung by town employees Tom Joslin and Kim Zerwekh.

The chamber pays for the lights, and coordinates decorating of the light poles, and inside the rotary. The town also decorates the tree in front of Town Hall.

The chamber also coordinates decoration of the light poles throughout the downtown area.

Decorating the town with garlands were Jack Kean, Scott Henderson, Ralph Johnson, Dick Malcolm, Bob Deering, Frank Sopper, Allan Eyden, Judie Muggia, Chad Maurer, Lloyd Franke and Ron Surabian.

More than 130 light poles were decorated this year, said Alexander. Decorations were needed for 71 new light poles added in downtown renovations.

Additional donations for the new decorations are still being solicited, and may be sent to the Chamber office at 25 Waterfield rd.

Contributing to the lighting fund were Diann Lewis Ltd., Richard J. Donovan Inc., Cradock Apothecary, Nelson's Bakery, Stuart G. Pesin MD, Fresh Paint and Wallcovering, EnKa Society,

Also, Mr. and Mrs. William Jervey, Dr. Richard Kingsbury, Murray and Quill, Kean Flowers, Topsy Turvy, Harrison Chadwick, Frances H. French, Kemple Construction, John h. Kupjian Inc.,

Also, Winchester TV and Video, Bartlett School, Temptations, Dr. and Mrs. A. Muggia, Mr. and Mrs. Harry Chelalo, Ed O'Connell, Shawmut County Bank, W. Allan Wilde and Son, Saltmarsh Insurance Agency,

Also, Eye Look Optical, Dr. Thomas Mulvaney, Democratic Town Committee, Purity Supreme, Aberjona Nursing Home, Winchester Nursing Home,

Also, Gateway Travel, Dr. Robert C. Wilson, Dr. William Wilson, Domino's Pizza, Winchester Star.

Just Ducky!

Town Is Ready For Annual Critter Chase

Winchester's biggest battle of the year is on.

It's not shirts versus skins, or the Sachems versus the Tanners. It's feathers versus uniforms.

And Dick Tofuri, grounds supervisor foreman of the parks division for the Town's department of public works, jokes that he could sell bleacher seats for the annual gathering of the town's three dozen domestic ducks and geese.

A holding pen went up Tuesday near the duck feeder, and sometime this week, "We'll try to lure them in there and trap them," says Tofuri.

"The ones we can't catch, we chase in a boat," he says. "They get pretty leery of the cage after we catch them once."

The town will put food in the pen for a few days, "then we'll close the lid on them," says Tofuri. "We have a spot in the garage for them. We also have a fellow who will keep them for the winter for us."

The domestic fowl — white china geese, brown and white toulouse geese, and white peking ducks — are unable to fly south for the winter. Although they would survive the cold weather if they received food, Tofuri says ice is the real threat to their survival.

"When the ice freezes, they sit on the ice and get get stuck to the ice and they can't move," he says. And efforts to save the stuck birds might endanger anyone walking on ice too thin to hold a person's weight.

The town for years has wintered over its domestic birds. This year, the town will host 10 or 11 geese and two dozen ducks.

Wild ducks and geese wandering into the pen in search of food will be able to fly away, says Tofuri. The wild birds choose their own wintering spot, "here, Miami Beach, or wherever," says Tofuri.

The present fowl population does not include swans, although black and white swans have dotted the ponds in previous years, says Tofuri.

"We used to have white swans — we called them Aber and Jona — but they'd go after you. Then we used to have black swans. The Rotary donated a pair.

"They were nice, but very possessive. They would think the pond is theirs and spend the day chasing the geese around the pond."

The big chase on this week's agenda, however, is the one to round up stragglers.

"If we don't catch them in the first run, they end up in the Mystic Lakes. That's an adventure," Tofuri says. "We'd have to get Marlin Perkins."

Learning Language: Local Students Buck Nationwide Trend

By MAUREEN QUINLAN

Students at Winchester High and McCall Junior High are bucking a nationwide trend and learning foreign languages.

Susan Austin, Winchester public schools language coordinator, told School Committee members recently that more than half the high school students — a whopping 87 percent — are enrolled in a foreign language.

Several students even take more than one language, she said.

At McCall Junior High, 67 percent are enrolled in either French or Spanish.

Nationwide, Austin said, only 19 percent of high school and junior students are enrolled in foreign language.

Although clearly pleased at Winchester's showing, Austin said, "I would like to see a broadening at the Junior High."

She added that parents are constantly asking for a wider variety of languages.

(Please see LANGUAGE, page 20)

Cable TV Rates Climb 8 Percent In January

By MAUREEN QUINLAN

Selectmen are disturbed about a hike Continental Cablevision says it will impose on Winchester residents next month.

The cable company claims an 8 percent overall increase, but basic service will go up nearly 15 percent.

Selectmen are complaining about their lack of control over the cable company as well as about the price increases.

At Monday night's meeting, Selectman Michael Saraco said, "I feel like a big dud." He said residents have called him recently to complain about their cable service.

"Don't call me — we don't have the authority," he said.

The Board of Selectmen agreed they would prefer to have more authority over operations of Continental Cablevision.

In September of 1981, the Board of Selectmen issued a 10-year license to Continental Cablevision.

Glenn Oakley, systems manager for Continental Cablevision, said only one other price increase has gone into effect since that time.

"I don't see the price increase as extremely unreasonable," he said.

According to Oakley, as of Jan. 1, three services will be affected.

The expanded basic service, now $10.50 a month will go up to $11.95.

The current charge for an additional outlet in a residence is $3.50 and will increase to $4.25. The Cinemax channel is now $7.25 a month and will be $7.95.

Oakley cited several reasons for the rate increase, including cost of increasing premium service channels and fees charged by program suppliers.

Many of the satellite services, originally free to the cable company, now charge fees, said Oakley.

According to Oakley, the average increase per subscriber will be 8 percent. A resident now paying $21.25 for all three services will pay $24.15.

Separate mailings will be sent out to all subscribers to inform them about January rate increases, Oakley said.

In compliance with the license, Oakley said it was mandatory to inform the Board of Selectmen 30 days before price changes occur, and Cablevision has, he said.

Chairman Alan Macdonald said, "we are the watchers of what goes on — the keepers of the record.

"We don't have the authority to set rates — we can only express our interest," Macdonald said, in response to Saraco's concern.

The Board's authority only lies in the decision whether to renew

(Please see SELECTMEN, page20)

Pastore Urges New Thinking In Talk To Honor Students

By MAUREEN QUINLAN

Winchester's own Dr. John Pastore, recipient of the 1985 Nobel Peace Prize, Tuesday told 46 Winchester High School students that mankind's survival depends on a new manner of thinking.

Addressing students at a National Honors Society ceremony in the auditorium the High School, Pastore quoted from Albert Einstein: "We shall require a substantially new manner of thinking if mankind is to survive."

Pastore emphasized, "This is not a congratulations for what you've done so far, it's a responsibility, an encouragement to do more in the future."

He praised the students for bucking the trend of young people to conform.

After Pastore's speech, the four officers of the National Honor Society, president David Dellagrotte, vice president Scott Hughes, treasurer Pathik Shah, and secretary Diane Yamane participated in the traditional honors society candlelight ceremony.

Each officer spoke about scholarship, leadership, character and service, and lit four candles from the one

(Please see PASTORE, page 8)

Misty Ochehrel and Rusty Megliozzi tough it out during Winchester's Thanksgiving Day victory over Woburn. (Paul Drake Photo)

The Winchester Star

POLICE LOG

Monday, Dec. 2

At 11:28 a.m., a Burlington resident told police someone flattened four tires on his car and stole the license plate on Washington st., sometime between Nov. 28 and Dec. 2, police said.

At 11:36 a.m., the manager of the Sons of Italy, Swanton st., told police a bartender found a man in the downstairs of the building, at 11:30 p.m., Dec. 1. The man pushed the bartender and ran out the exit, police said. Due to the dark room, he could not give a description of the man. Nothing was stolen, according to the report.

Sunday, Dec. 1

At 5:01 p.m., police responded to a four- car accident on Cambridge st. at Star Market, that injured two people. A Boston man was traveling in his Chevrolet Cavalier, north on Cambridge st., was struck on the right side by a Medford man driving out of the entrance of the Star Market parking lot. Passengers in the Chevrolet complained of rib, neck and head pain and were taken to Choate Memorial Hospital. The other two cars involved received minor damage.

At 4:11 p.m., a Woodside rd. resident told police someone broke into his home between noon and 4 p.m. Entrance was gained by breaking a panel of glass in the kitchen door. Nothing was reported stolen, police said.

At 6:05 p.m., a Church st. resident told police someone stole a bicycle from the basement of her home, police said.

At 12:38 a.m., police charged an Arlington man with operating a Buick Century under the influence of intoxicating liquor and speeding.

Kenneth W. Hand, 18, was booked and taken to the Woburn Police Department. He was later bailed. Hand is scheduled to appear in court, Dec. 16.

At 2:20 a.m., on Lake ave. in Woburn, police issued a citation to a Woburn resident for driving an unregistered, uninsured blue Subaru.

At 2:35 a.m., a Malden man was charged with operating under the influence on Main st. at Richardson st.

Police said David A. Costa, 45, was driving sporadically. Police found an empty pint of Southern Comfort on the front seat, according to the report. He was later bailed. Costa's car was towed from the scene. Costa is scheduled to appear in court, Dec. 23.

Saturday, Nov. 30

At 12:06 a.m., police responded to a call from a resident complaining about a loud party on LLoyd st. Police dispersed a group of 50 youths.

Friday, Nov. 29

At 1:30 p.m., a Lockeland rd. resident reported her car stolen. Police issued her son a citation for operating the car in violation of the restrictions on his learner's permit.

At 11:30 a.m., police officer William Maggio was injured while on duty. Maggio slipped and fell in the area of Shore rd. and Winchester Place. Maggio damaged a nerve in his left hand.

Thursday, Nov. 28

At 2 p.m., police responded to a car accident on the corner of Mystic Valley Parkway and Washington st. Police issued a citation to a Winchester resident for failure to stop for red flashing lights, according to the report. The woman charged, suffered a cut on her head and was taken to Winchester Hospital by the Fire Department ambulance. Her car was towed from the scene, with damage done to the left side. The other car, driven by a Stoneham resident, had damage to the right front, and was also towed, police said.

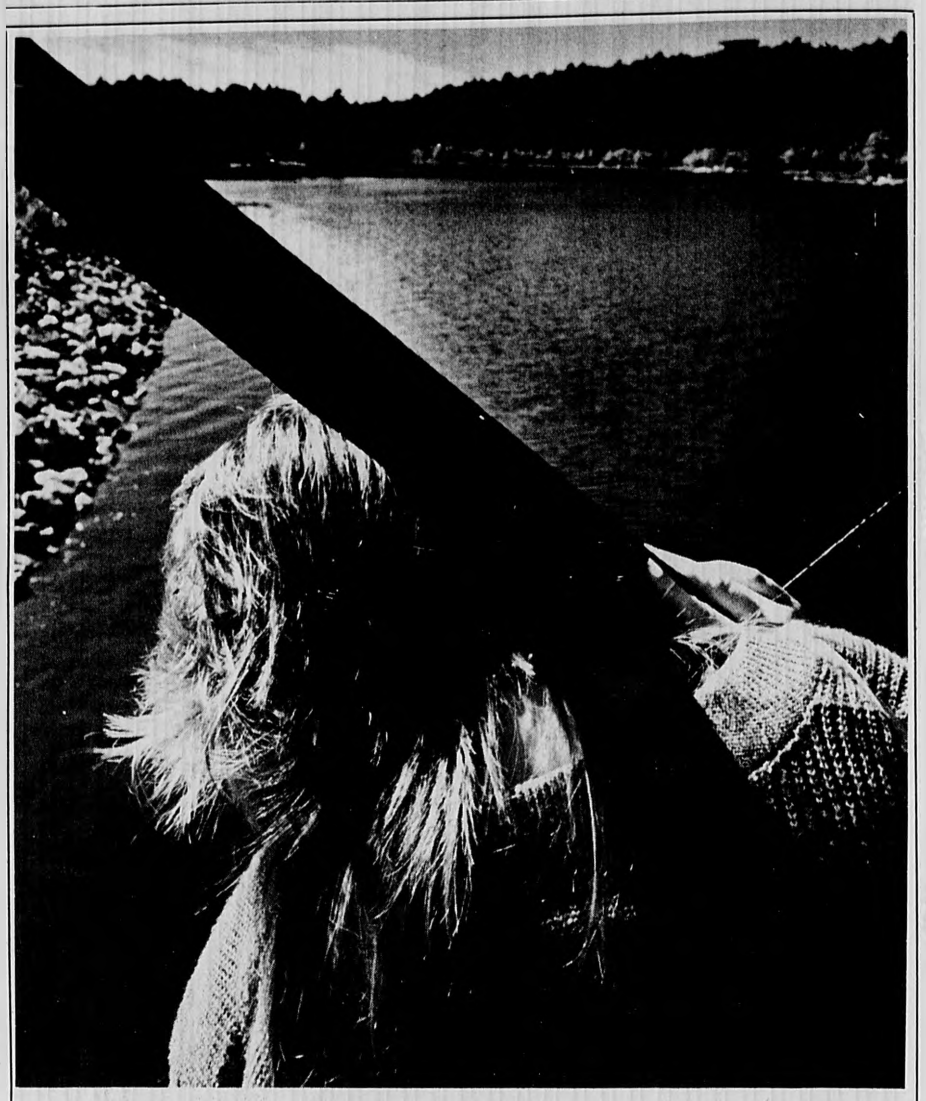

The Middlesex Fells provides a peacful spot for reflection during fall's brisk days. (Paul Drake Photo)

Postal Service Urges Early Mailing

The Postal Service is cooperating with the business community of Winchester in urging customers to shop early and mail early for the holidays.

Officer-In-Charge Dennis M. Griffin asks holiday shoppers to mail early this year to make certain that mail is addressed correctly (including zip codes), and that packages are wrapped properly so that cards and parcels reach their destination in plenty of time for the holidays.

The following abbreviated rate list may be of some assistance: First Class mail- .22 cents for the first ounce, .17 cents for additional ounces. Domestic Post Cards- .14 cents. Foreign Air mail- .44 cents per ½ ounce up to 2 ounces, for Europe, Asia, Africa and South America. Foreign Post Cards- .33 cents. Caribbean & Central America- .39 cents per ½ ounce up to 2 ounces.

The key to successful mailing is to mail early and correctly. OIC Griffin says that includes planning now for gifts that must travel long distances by Christmas.

"Many overseas mailing dates, including the armed forces stationed overseas, occur this month. Mailers can get specific information by calling us here at 729-0389."

For those who do wait until the last minute to mail an important gift, we offer our premium product, Express Mail. For $10.75 a customer can mail a package weighing up to two pounds and have it arrive the next day."

"Customers should also take care to write legible zip coded addresses for both the sending and return address. The use of zip codes following the name or the particular city and state aids us tremendously in the processing of mail."

"Last year, our customers helped us a great deal. They mailed early in the season and early in the day. We hope they will choose to cooperate with us again this year, so we will both have an enjoyable holiday mailing season. Many thanks and happy holidays to all of the residents of Winchester from the Winchester Post Office."

The Winchester Star

The Winchester Star (USPS 686-020) is published weekly by Century Publications, Inc. 4 Water St., Arlington, MA 02174 (643-7900) Second class postage paid at Boston, MA Annual subscription rate is $13.00 ($21.00 out of county); single copy price is 50¢ Editorial and sales office is at 3 Church St., Winchester, MA 01890 (729-8100) Postmaster Send address change to The Winchester Star 4 Water St., P.O. Box 129, Arlington, MA 02174

"The Personal Touch"

•Basic Weekly Cleaning •Apartment Cleaning
•Bi-monthly Cleaning •Heavy Duty Cleaning
•One-Time Cleaning •Commercial Cleaning

CALL FOR **FREE** CONSULTATION
721-1873

Century 21
WINCHESTER REALTY ASSOCIATES

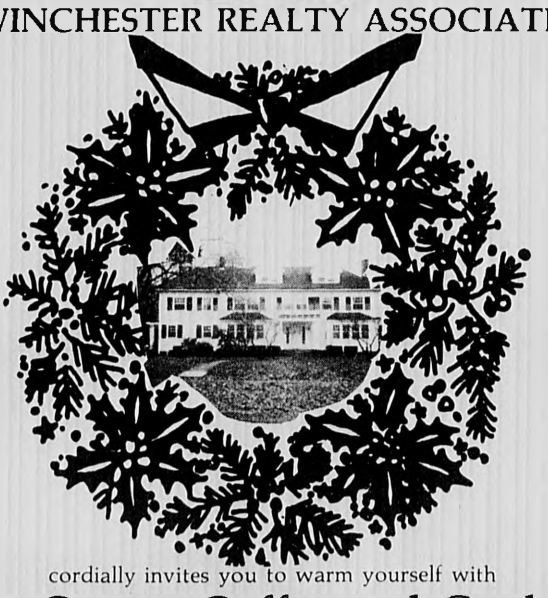

cordially invites you to warm yourself with
Hot Cocoa, Coffee and Cookies
At Our Office
40 Church Street
immediately following the
Christmas Lighting Ceremony
On The Common
Tonight, December 5th

No other real estate office in the area can offer all this:
•Exclusive, Century 21 Mortgage Corporation
•Membership in Five Multiple Listing Services
•MLS Computer - Listings from Over 100 Towns Instantly
•Five Suburban Locations - Lexington, Concord, Chelmsford, Andover, and Winchester
•Open 7 Days, 9 A.M. - 7 P.M.; 24 Hour Direct Phone Contact
•Vast Century 21 Nationwide Referral Network
•Pacesetter Office Award Winner
•Video Marketing

CALL US TODAY — WE GET THE JOB DONE

Century 21
Your Neighborhood Professionals
Steve Owren, CRS, Owner
Jean Fitzgerald, GRI, General Manager
Mary B. Price, Manager

WINCHESTER REALTY ASSOCIATES
40 Church Street, Winchester, MA 729-7777

Scotti & Company, Inc.
U.S. Insurance Agency, Inc.
Insurance Agency of America, Inc.
19 Mt. Vernon Street, P.O. Box 30
Winchester 729-9200
Personal and Commercial Insurance

Thank You Winchester Savings

Low interest loans for school!

It doesn't matter how old you are, the type of school you're attending (or plan to attend) or if you're a half-time or full-time student. You could be eligible for a low interest loan from Winchester Savings Bank. College ... graduate school ... technical or vocational schools ... nursing school—most all institutions qualify.

To find out more about our guaranteed loan programs—HELP loans for students and PLUS loans for parents of students—call or visit the Winchester Savings Bank office nearest you today.

Winchester Savings Bank
661 Main Street 729-2130
278 Washington Street 729-2390
Other bank locations in Woburn
at the Star Market Shopping Center, 344 Cambridge Road (933-9400)
and in Medford at 356 Boston Avenue (396-0680)
An Equal Opportunity Lender

Gotta Getta GUND

Gund Teddy Bears are classics... everyone's idea of a teddy bear ... so huggably soft and loveable
TOWNE BOOK FAIR
225 Main St., Woburn 935-0060
Open Every Day Till 10 p.m.

We Take Pleasure In Welcoming You To Our
Open House
Thursday, December 5, 1985
9 a.m. - 9 p.m.
RICH-MAR OFFICE FURNITURE
8 Camellia Place
Lexington, Massachusetts
(617) 863-8341
(Rte. 128 to Exit 44 (Rtes. 4 & 225, Lexington). We are approximately 1½ miles toward Lexington on your left, immediately before the Fire Station)

Because you appreciate beautiful surroundings, you'll appreciate the beauty RICH-MAR can bring to your office environment. Our professional staff, from designers to sales representatives, is personally committed to serving your decorating needs. We're proud to offer more than 30,000 items, representing the best of over 150 manufacturers. At RICH-MAR you'll find quality to delight your eyes and your budget, from moderately priced selections to the most sophisticated contract design.

Come in, share some refreshments, and enjoy an unhurried look around our beautiful new home on Camellia Place in Lexington.

If you can't join us at our Open House, please feel free to stop in at your convenience.

Scouts Seek Support For Campaign

Girl Scout volunteers in Winchester are seeking community support to raise funds for Patriots' Trail Girl Scout Council's Community Division goal of $5,000. Community Division volunteers are contacting Girl Scout families, friends and neighborhood businesspeople to organize Campaign support at the local level.

Mary Lou Eugley is the chairman of community division in Winchester. She is enthusiastic about the support already generated by Winchester residents.

"These are the people that know the quality of the Girl Scout program first hand," Eugley said. "Their support to our Community Division goal shows a commitment to our Winchester Girl Scout and to Girl Scouts of the future." In Winchester, more than 350 girls and adult volunteers are served by the Girl Scouts.

The $2.5 million Capital Campaign was launched in March, 1984 to raise money for camp restorations and renovations. Funds will be used to construct new tent units and program shelters, improve roads and trails and renovate camp buildings and Scout Houses at the Council's Massachusetts and New Hampshire properties.

Patriots' Trail Girl Scout Council has surpassed the $2.3 million mark in their $2.5 million Capital Campaign. Funds have been raised from corporations, foundations, small businesses and Girl Scout families and friends in the greater Boston area. Dollars raised will be used to renovate and restore Council-operated camps and community centers in Massachusetts and New Hampshire.

John Bacon, president of Boston Gas Co. and Judy George, founder president of Caio, Italia, are serving as general co-chairs of the $2.5 million drive. They anticipate strong support in upcoming months from both the business community and individual Girl Scout families.

"We're now at the home stretch of the campaign and our goal is well in sight," Bacon said. "We're relying on the generosity of every campaign supporter to help bring us over our campaign goal."

Judy George credits the success of the campaign to the hard work and dedication of campaign volunteers as well. "Our volunteers understand the importance of the Campaign for today's girls as well as for the girls of the future," she said. "Our volunteers are the foundation of the campaign, and should be applauded for their incredible support and enthusiasm."

Construction and renovation work is currently underway at several Council properties. Cedar Hill Outdoor Center in Waltham -- a primary recipient of Campaign funding -- is undergoing major renovation work at camp sites and program buildings. Additionally, renovation and repair work has begun at several local community centers on the South Shore.

The capital campaign is the first major fund-raising effort of its kind in the 70-year history of Girl Scouting in Massachusetts. Patriots' Trail Girl Scout Council is the largest council in New England and serves more than 37,000 girls and adult volunteers in 65 cities and towns in the greater Boston area.

Sons Of Italy state president Charles Perenick attended a meeting with Archbishop Bernard Cardinal Law and ex-governor John Volpe. Law visited as part of his campaign to celebrate mass with various ethnic groups in the Boston area.

OSTUNI'S
Where the image you project says more than the price you pay.
Tailoring Special - Slacks hemmed Men & Women $2.95
JAMES WHITEHEAD HAND TAILORED 100% WOOL SUITS $199.95 RETAIL VALUE $325.00
TATTERSALL 100% WOOL WORSTED SLACKS (with lining) $44.95 RETAIL VALUE $60.00
HAND WOVEN HARRIS TWEED SPORTS COATS $99.95 RETAIL VALUE $180.00
SASSON 100% WOOL SUITS $169.95 RETAIL VALUE $275.
100% CAMEL HAIR SPORTS COATS $149.95 RETAIL VALUE $260.00
(Sizes from 36-52 & Extra Long. Burl. store only)
Open Sundays
OSTUNI'S Distinctive Men's Clothing at Factory Prices
Opposite the Cafe Escadrille 272-2650
21 Cambridge St. Rt. 3 Exit 41S off Rt. 128, Burlington

GILES THE LOTTERY
Sale good thru 12/9/85
630 High St., West Medford (Rt. 60)
488-4360

SEAGRAM'S 7 1.75 liter Sale price $12.99 Mail-in coupon —2.00 Your Cost $10.99	J&B SCOTCH 1.75 liter $18.99
SEAGRAM'S V.O. 1.75 liter $16.99	JIM BEAM 1.75 liter $13.99
STROGOFF VODKA 1.75 liter $8.99	PAUL MASSON WINES 3.0 liter $5.99
GILBY'S GIN 1.75 liter $12.99	FOLONARI SOAVE 1.5 liter $3.99
KAHLUA 750 ml $10.99	CARLO ROSSI WINES 3.0 liter $4.49
OLD MILWAUKEE $7.99	HEINEKEN cs., 12 oz bottles $13.99
BUSCH SUITCASE $8.99	BUDWEISER SUITCASE $10.99

(We reserve the right to limit purchases)

HAIRCUTS
$8
EVERY TUESDAY
(Includes a wash and cut)
Finally A Top Notch Hair Salon at an Affordable Price
SHEAR CREATIONS
27 Thompson St.
Winchester, MA
729-2749
OPEN UNTIL 9:00

SEARS CAMBRIDGE ONLY
CAMBRIDGE, MASS. 1928-1985
SEARS CAMBRIDGE ONLY
CLOSEOUT SALE
December 4th — 8th
Lease Expired. Forced To Vacate After 58 Years. Everything Must Go. Prices Have Been Slashed In All Departments Throughout The Store. Excellent Close-out Values
ALL TOWELS CURTAINS PILLOWS BLINDS & SHADES 25% to 50% off
50% off ALL IN STOCK LAMPS AND PICTURES
SAVE 25 to 50% ON ALL STORE STOCKED ITEMS
ALL MENS SUITS 1/3 off
Weedwackers 50% off
SAVE BRAND NAME WATCHES Reg. 89.99 Now 49.99
SAVE BETA VISION VCR Reg. 499.99 Now 249.99
SAVE 25% to 50% off BUXTON & PRINCESS GARDINER WALLETS
SEARS Cambridge Only Limited Qty's
Store Hours 9:30 to 9:30

The Winchester Star

HEALTH BEAT

Visiting Nurses Plan Open House

An open house will be held from 10 a.m. to 1 p.m., Saturday, Dec. 7, at Visiting Nurse and Community Health Inc., 87 Pleasant st., Arlington in celebration of National Home Care Week.

Free health screening including personal risk factor analysis, blood pressure, weight and general consultation will be offered.

The event will be headed by Susan A Burns, director of patient services.

Refreshments will be served. Contact the visting nurses for more information.

Support Group Meets Dec. 18

The support group from the Mystic Valley Council for Children will meet from 7:30 to 9:30 p.m., Dec. 18, at the Congregational Church, 21 Church st. Winchester.

A workshop on "Science for Preschoolers," will be presented by Jeff Winoker, an elementary science teacher.

Pre-registration is required. Contact Correne Vincent at 641-0352 or 648-6410 by Dec. 16.

Local Hospital Plans Seminar

Psychologist Dr. Edward Heck will discuss "Beating The Holiday Blues" from 8 to 9:30 p.m., Tuesday, Dec. 10 in the Kingsbury Seminar Room of Winchester Hospital, 41 Highland ave.

Dr. Heck will offer advice on how to make the season less frantic and more enjoyable. The program is sponsored by the hospital's education department.

—Arthritis Group —Will Meet

The Arthritis Support Group of the Woburn/Burlington area will meet at the Choate Hospital in Woburn Dec. 18, from 7 to 9 p.m.

Lendar Cardullo, a psychologist and support group leader with Associates for Human Resources, Inc. of Concord will be the guest speaker.

Her topic will be "Alive at 55", a how-to program on growning older and better.

The program is open to the public and free of charge.

Dr. Paul Vernaglia and Elaine Chipman, vice president of the Friends of Winchester Hospital. Vernaglia was guest speaker at the Friends' recent meeting.

Friends Hear Talk On Glaucoma

The Friends of Winchester Hospital recently held their fall meeting at the home of Mrs. William Caulfield at 32 Everett ave., Winchester.

Catherine Morris of Winchester, with 1,000 hours of volunteer service, and Jeanne Bernard of Reading with 1,500 hours, poured coffee for the large group of Friends who enjoyed the hospitality of Hannah Powell and her committee.

Followiong the coffee, Elaine Chipman, program chairman and vice president of the Friends, introduced the speaker, Dr. Paul A. Vernaglia, Winchester Hospital ophthalmologist, whose topic was "Cataracts and Glaucome--Surgical and Laser Treatment at Winchester Hospital."

Dr. Vernaglia received his undergraduate degree from Harvard College and his medical degree from New York Medical College, Valhalla, N.Y. He is a member of the staffs of both Boston University and Tufts University Medical Schools, and is a clinical instructor in ophthalmology at Tufts University.

All across the United States 50,000 people are newly and permanently blinded each year. Much of this new blindness was preventable or treatable. Glaucoma is the common cause of preventable blindness in the United States. Cataracts are the most common cause of treatable blindness.

Winchester Hospital offers the most current treatment modalities available for both glaucoma and cataract treatment. There are four ophthalmologists actively involved in patient care, each certified by the American Board of Ophthalmology and between them, they hold five positions at Boston teaching hospitals.

(Please see Page 5)

Soft Touch

Shield System Car Washes are soft on your car, but hard on road scum, salt, tree sap, acid rain and other things that can ruin its finish. Because we use only soft cloth, proven car-cleaning formulas and space-age polymer waxes in a special computer-controlled system. And our trained technicians take extra care to see that your car gets protection you can count on. The System. Once a week. Because your car has it tough enough.

$1 OFF Chassis Bath and Polish Wax This Month!

Shield System Car Washes

Brighton, 365 Western Ave. 782-6414 • Billerica, 455 Boston Road 273-3145
Winchester, 783 Main St. 729-2326 • Lowell, 81 Rogers St. 454-8859

Not valid with any other offer.

Christmas-time is very special at The Gifted Hand. In addition to an unsurpassed collection of quilts, extensive selections of fine porcelain, functional stoneware, jewelry, blown glass, stained glass, woven shawls, afghans and fine woodworking. Besides work by Eickholt, Peter Vanderlaan & Mary Beth Bliss, Vitrix, Maslach, Nourot, Kay Nelson, Lynn Cannici, Katy Szal, Winifred Holt, Lynn Latimer, Peter Kwasniewski, David & Kim Okrant, Tom Allen & Deborah Warren, and many more of America's finest craftspeople. For Christmastime we have ornaments by Fred Widmer and other blown glass artists, wood framed mirrors and hand mirrors, wooden toys, door harps and wind chimes. Join us for a particularly memorable holiday.

DISTINCTIVE WORKS BY CONTEMPORARY AMERICAN ARTISTS & CRAFTSMEN
THE GIFTED HAND
72 CHURCH STREET WELLESLEY MA 02181 (617) 235 7171
1666 MASSACHUSETTS AVENUE LEXINGTON MA 02173 (617) 863 5190

Give Your child The Gift Of Music At

THE CHILDREN'S YAMAHA MUSIC SCHOOL
232-8870

SANTA SUITS For Rent 641-0383

Exclusives in Winchester

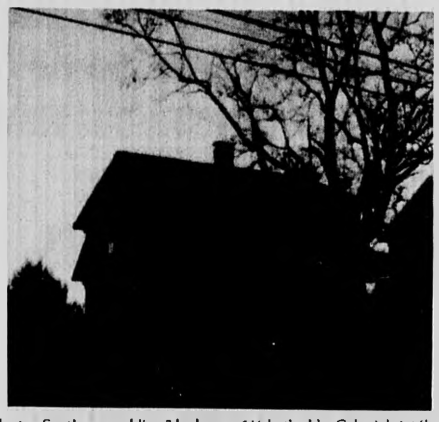

Winchester. Spotless, sparkling 3 bedroom, 1½ bath older Colonial. 1st floor family room, hardwood floors, updates. Lovely fireplaced living room. 1-car garage. A perfect starter home. $179,900.

Winchester. Myopia Hill. Imagine $395,000! Priced to sell quickly! Location plus beautiful 4 bedrooms, 2½ baths. Lovely floor plan with fireplaced family room and den or guest room. Mystic Lakes view and beautiful grounds!

Ann Blackham C.R.B.

SHOULD YOU RENT YOUR HOME?

Some homeowners faced with the need to move may consider renting out their homes instead of selling. What you would be doing, in tax parlance, is converting your primary residence into a rental property. But a decision to convert your own residence to a rental property requires weighing some unique considerations.

For one thing, you'll be giving up the opportunity to defer taxes on the home when you sell it because the rollover feature on real estate profit applies only to a primary residence that is replaced with another primary residence. In contrast, when rental property is sold, you'll owe tax that year on any profit you make on the sale.

If you bought your present home prior to 1981, the depreciation effect would be less favorable. That's when a much faster writeoff schedule (ACRS) took effect. Taxwise, it makes more sense to sell your present home and use any excess cash for investment purposes.

"WINCHESTER'S SALES LEADER"

No 1 in Winchester because we care. It's more than just a business with us. it's you and the professional service we provide for you that is the cornerstone of our continued success. that's why more buyers and sellers select ANN BLACKHAM & CO. to be their Real Estate broker.

Ann and Bill Blackham 729-3459

Janice Baker	721-1386	Patrick L. Feeley	729-0835	Mary McCue	933-5166
Nancy M. Casey	721-2014	Dot Hickey	729-4326	Dorothea Meli	721-2222
Kathy Costello	729-3889	Charles Hurley	729-9143	Ann Norberg	729-5921
Marion Crandall	729-5559	Carol Johnson G.R.I.	729-4787	Bev Ryerson G.R.I.	729-3311
G. DeGeorge G.R.I.	729-0369	F. LaSalle G.R.I.	391-7979	Frank Rutter	729-4677
Julie Downes	729-1838	Kay Fennell	729-8254	Jeanne Sheehy	729-2144
Glenda Downs	729-6653	Elaine Lundin G.R.I.	729-2954	Laura Weise	721-2488

ANN BLACKHAM & COMPANY, INC. REALTORS
"The LEADER" Since 1968 729-1663
11 Thompson Street, Winchester Center 01890

VIDEO VIDEO VIDEO VIDEO

VIDEO CLUB MEMBERSHIP

$14.95 only until Dec. 31, reg. 19.95

Tues. & Wed. Movie Rentals $1.00

VCR Rentals $9.95 per day!

Drawing Dec. 7 for a 19'' Sharp Color TV

CROSS ST. VIDEO
105 Cross St., Winchester
729-3770

WESTBRIDGE SCHOOL
A Private Independent Day School for Boys in Grades 7-12

20 Pelham Road
Lexington, MA 02173

Invites interested families to attend an

ADMISSIONS OPEN HOUSE
Sunday, November 17, 2 p.m.
Sunday, December 15, 2 p.m.

- College Preparatory Curriculum
- Small class size
- Close cooperation with parents
- Character development

For further information, please call the school:
861-1099

BARGAIN SPOT LIQUORS of WEST MEDFORD INC.
High St., W. Medford Square
Tel. 395-1962

THE LOTTERY Sale Ends Dec. 11, 1985

Come See Our Wide Assortment Of Christmas Orders and Gift Baskets. Baskets Also Made To Order.

MILLER REG. Case 24 cans loose Contents Only $9.99

BUSCH BEER Case 24 cans loose Contents Only $8.45

ST. PAULI GIRL SALE PRICE $13.95 Case 4 6-pack bottles, Contents Only Less Mail-In Rebate -5.00 YOUR FINAL PRICE $8.95

OLD THOMPSON WHISKEY SALE PRICE $11.49 1.75 liter Less Mail-In Rebate -3.00 YOUR FINAL COST $9.49

BACARDI RUM SALE PRICE $12.99 1.75 liter Less Mail-In Rebate -1.50 YOUR FINAL COST $11.49

GORDON'S GIN SALE PRICE $12.99 1.75 liter Less Mail-In Rebate -2.00 YOUR FINAL COST $10.99

STROGOFF VODKA 1.75 liter $8.75

CRIBARI WINES SALE PRICE $2.99 Chablis, Rose, Burgundy, Rhine, Chianti Less Mail-In Rebate -2.00 1.5 liter YOUR FINAL COST $.99

DELLA SCALA ITALIAN WINES Bardolino, Valpolicella, Soave 1.5 Liter $3.75

PAUL MASSON SALE PRICE $5.45 Chablis, Rhine, Burgundy, Rose, Vin Rose Sec Less Mail-In Rebate -1.00 3 Liter YOUR FINAL COST $4.45

We Reserve The Right To Limit Quantities
Not Responsible For Typographical Errors
All Beer Plus Deposit. We Accept MasterCard, VISA

Marion McElaney of Winchester was recently honored at St. Elizabeth's Hosptial.

Choate-Symmes Offers CPR

CPR Basic Life Support Courses will be offered from 7 to 10 p.m., Thursdays, Dec. 5, 12, and 19 at the Choate Hospital, 21 Warren ave., Woburn or from 7 to 10 p.m., Mondays, Dec. 2, 9 and 16 or Tuesdays, Dec. 3, 10, 17 at the Symmes Hospital, Hospital rd., Arlington.

Techniques used in CPR include breathing and respiration techniques to treat victims of heart attack, drowning, choking and other life threatening emergencies.

Participants in the course earn the American Heart Association's one-year certificate.

CPR recertification programs will be offered at Symmes Hospital from 8 a.m. to 1 p.m., Saturday, Dec. 7 or from 7 to 9:30 p.m., Wednesday, Dec. 11.

All classes require pre-registration. Contact Choate or Symmes Hospital for more information.

Blood Donors Are Needed

The Northeast Regional Blood Services will hold bloodmobiles in the Eastern Middlesex Region: from 9 a.m. to 2 p.m., Monday, Dec. 16 at the Winchester Hospital, 41 Highland ave.; from 9 a.m. to 2 p.m. Monday, Dec. 23, at the New England Memorial Hospital, Stoneham; and from 2 to 7 p.m., Monday, Dec. 23 at the First Congregational Church, Melrose.

For more information, contact the American Red Cross of Mass. Bay, 786 Main st., Melrose.

Choate-Symmes Plans Event

The Choate-Symmes Chapter of the American Diabetes Assoc. will hold its annual Christmas party at 7:30 p.m., Dec. 10 in the auditorium of Symmes Hospital, Hospital rd., Arlington.

All are welcome and the party is free.

RELEASE DEADLINES

The deadline for submitting press releases is 4 p.m. Monday. Early submissions (Thursday and Friday) are appreciated.

The Winchester Star

HEALTH BEAT

(From Page 4)

Dr. Vernaglia continued his discussion with a definition of a cataract as an opacification of the lens within the eye, most commonly caused by advancing years. As there is no medical way to clean the lens, the cloud must be removed. The bulk of the cloudy lens (cataract) can be washed out of the eye with a sophisticated and expensive device.

Winchester Hospital has a foot-controlled microscope with two-man stereoscopic magnification, excellent opthalmic surgical instruments, and well trained hospital personnel

After the cataract is removed, a new artificial plastic lens is implanted into the space from which the cloudy lens was removed. Cataract surgery and lens implantation are now routinely performed as day surgery If laser treatment is later needed, this too is provided at Winchester Hospital through the use of the YAG laser, which comes to the hospital on a monthly rotation

Dr. Vernaglia went on to define glaucoma as many diseases, all of which have in common a pressure within the eye which is too high for the eye to withstand. This elevated pressure prevents small capillaries from adequately nourishing the optic nerve.

Vision is permanently and irretrievably lost, first in the periphery of the visual field and eventually all the way to the center. The ophthalmologist's goal is to find patients with glaucoma early in the course of their disease and stop further loss of vision.

Once glaucoma is diagnosed the patient is treated, usually with drops, but sometimes with surgery. The Argon laser is available on a monthly basis at Winchester Hospital

Tall & Big Men
HOLIDAY SHIRT
values
• DRESS SHIRTS • KNIT SHIRTS • SPORT SHIRTS
BUY THREE save $6
BUY FOUR save $9
King-Size Men's Shops
YOU CAN CHARGE IT
BROCKTON: 173 Spark Street Near Routes 37 & 28
FRAMINGHAM: 86 Worcester Road (Route 9) Near Shopper's World

HAVE A Makita Christmas!
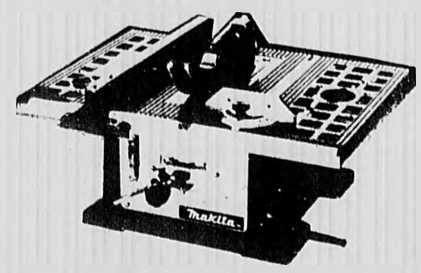
Model 2708 8¼" Table Saw $239
True Value HARDWARE STORES
LUMBER E.G. BARKER COMPANY, INC.
"Build Better with Barker"
Serving Home and Industry For Over 100 Years
36 Prospect St., Woburn — 933-0057
Store Hours: 7:30-4:30 Mon.-Fri. 7:30-12 p.m. Sat.

INSTANT LIMO-POOL COURIER SERVICE
Door To Door
Airport Shuttle Service
•Formal Occasions •Sightseeing •Package Delivery •Corporate Account
262-1864 387-2369 387-2412
10% OFF ANY SERVICE WITH THIS AD!

FOR SALE
After you've moved in, call WELCOME WAGON®
After-move problems soon disappear with a WELCOME WAGON visit. It's a special treat that provides you with gifts of welcome, invitations from local businesses you can redeem for more gifts and lots of helpful information.
Relax after the move, you've earned it. Relax with a WELCOME WAGON visit and a friendly greeting. We're glad you're our new neighbor.
Call me to arrange a convenient time for my visit. I'm looking forward to meeting you.
Judy Millican
729-2203

KAPPY'S superLIQUOR market
See our ad in the What's Up Section

WHAT YOU LOOK LIKE TO A GREAT BIG BANK.
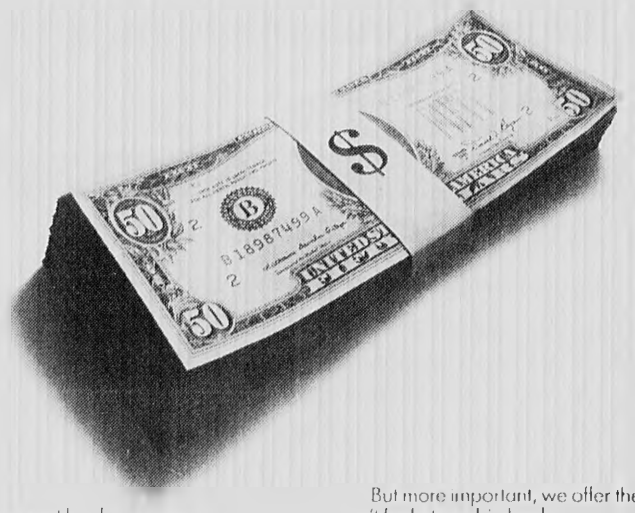
Recognize yourself?
Well, that's just the way most banks see you
For over 125 years, Bank Five has been treating people like people. We offer all the services a big bank has, like Checking and Savings. NOW accounts. A 24 hour cash card IRA's. Savings Certificates. Life Insurance. Home Value Credit. And personal loans for just about any reason
But more important, we offer the kind of service you just won't find at any big bank.
At Bank Five, you're not a stack of cash. You're a person. And you'll be treated like one
So if you've had it with the way your big bank is looking at you, take a look at Bank Five.
We guarantee you'll like what you see.
BANK FIVE
YOU DON'T NEED A GREAT BIG BANK; YOU NEED A GREAT BANK.
Offices in Arlington, Bedford, Burlington and Woburn • tel 1-0011 • Member FDIC FDIC

Ye Olde Yankee Craft Faire

Saturday, Dec. 7, 1985
St. Mary's School Hall
Over 30 Professional and Exceptionally Skilled New England Craftspeople
Talented Well-Known Artist Doing Sketches
•Have your picture taken with Santa! •Face painting •Hourly pot of gold (cash prize hourly)
BEAUTIFUL RAFFLE PRIZES
Santa Will Be Here Too!
•Balloons •Children's Corner with Games •Oriental •VCR •Antique Bowl
Lunches & Snacks All Day Long
This Is Your ½ Price Admission Ticket
St. Mary's School Hall
Ye Olde Yankee Craft Faire
December 7, 1985 — 10 a.m-5 p.m.
Bring This Ticket With You For ½ Price Admission
Our Thanks For Making This Ad Possible
Woburn Anesthesia Assoc.

The Winchester Star

HEALTH BEAT

Watch For Unsafe Toys

Before Santa comes to town this holiday season, the National Society to Prevent Blindness — Massachusetts Affiliate hopes he will have crossed unsafe toys off the request lists Bay State children have sent him

According to the Society, based in Belmont, last year an estimated 5,035 children were treated in hospital emergency rooms for toy-related injuries. More than 80 percent of them were under age 15.

"Toy injuries can be prevented," says Richard Hurley, President of the Massachusetts Affiliate. "However, the gifts that Santa — and parents — leave under the tree this holiday should be carefully selected."

The Society recommends that before making purchases, buyers inspect the toy and consider if it is appropriate for the child and his or her maturity level. "Toys purchased for one child often find their ways into the hands of younger, less adept children," Mr. Hurley says. "This can be especially hazardous."

•Check toys for any sharp, exposed edges, points, nails, screws, and pins.

•Avoid projectile items, such as guns that shoot darts or cork.

•Examine dolls, stuffed animals and other cuddly toys for rigid interior frames that can poke through outside coverings.

•Check for loose parts that can become unattached, exposing sharp metal or plastic.

•Avoid toys that can shatter.

The Society is particularly concerned that parents and friends continue to purchase projectile non-toys for children. These include air and spring operated guns, slingshots, bows and arrows, and darts. Last year, these items resulted in approximately 3,600 people suffering eye injuries that required hospital emergency room treatment.

"This year, keep the holiday happy by only giving safe gifts and toys," says Mr. Hurley.

For further information on year-round children's eye safety, write for a copy of the Society's free brochure, "Play It Safe", to: National Society to Prevent Blindness — Massachusetts Affililate, 375 Concord ave., Belmont, Ma. 02178. Be sure to enclose a self-addressed, stamped, business-size envelope with your request.

Founded in 1908, the National Society to Prevent Blindness is the oldest voluntary health agency nationally engaged in preventing blindness through a comprehensive program of community services, public and professional education, and research. The Society is supported entirely by public contributions.

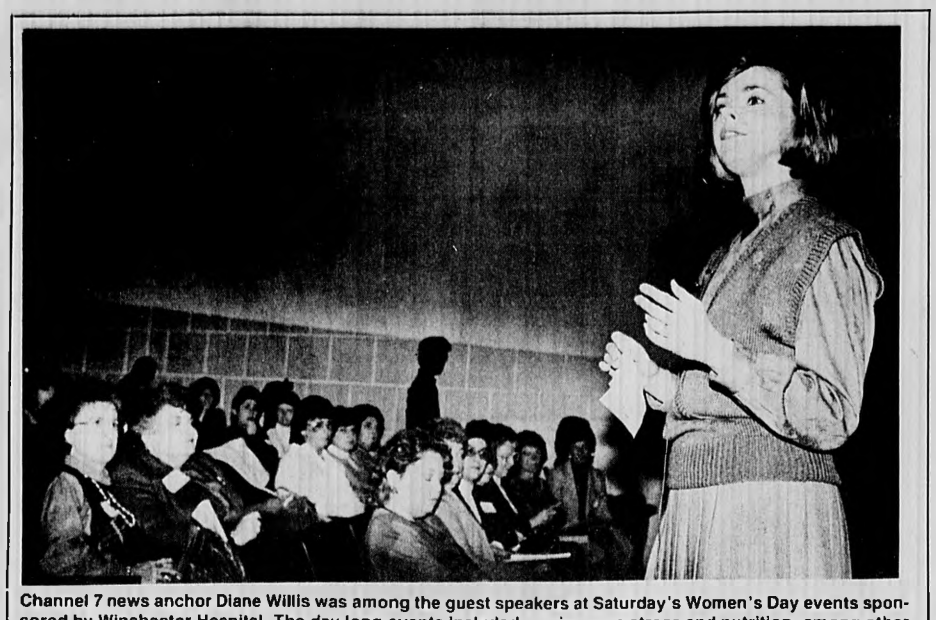

Channel 7 news anchor Diane Willis was among the guest speakers at Saturday's Women's Day events sponsored by Winchester Hospital. The day long events included seminars on stress and nutrition, among other topics.

The Winchester Star

BIRTHS

Benjamin Johnston

Tom and Beth Johnston of Hingham, announce the birth of their child, Benjamin, July 22, at Newton-Wellesley Hospital. He is their first child.

Grandparents are Mr. and Mrs. Leo Roche of Winchester and Mr. and Mrs. Bob Johnston of Lake Geneva, Wis.

Megan Gillard

Mr. and Mrs. Jean-Pierre Gillard of Carlisle, announce the birth of their child, Megan Elizabeth, Nov. 13, at Winchester Hospital.

Grandparents are Mrs. Marie Gillard of Paris, France and Mr. and Mrs. Joseph Kurcewicz of Arlington.

Thomas Donaldson

Mr. and Mrs. Robert Donaldson of Winchester, announce the birth of their child, Thomas Charles, Nov. 15, at Winchester Hospital.

Grandparents are Mrs. Charles Redman of Billerica and Mrs. Martha R. LeFevre of Milton.

Kenneth Harrington

Mr. and Mrs. Kenneth James Harrington of Woburn, announce the birth of their child, Kenneth Blake, Nov. 15, at Winchester Hospital. He is their first son.

Grandparents are Mr. and Mrs. David E. Fariole and Mr. and Mrs. Daniel Harrington, both of Winchester.

Ellen Nason

Brian and Carol Nason of South Portland, Maine, announce the birth of thier child, Ellen Elizabeth, Oct. 24, at Maine Medical Center.

Grandparents are Fred and Theo Greene of Winchester and Mrs. Deane F. Nason of Bangor, Maine.

Great-grandparents are Mrs. Joshua Whatmough of Winchester and Mrs. Phillips F. Greene of New Richmond, Ohio.

Andrew Donaghey

Robert and Linda Donaghey of Billerica announce the birth of their child, Andrew Kevin, Nov. 2, at Melrose-Wakefield Hospital.

Grandparents are Mr. Daniel Kelly of Stoneham and Mr. Robert Donaghey of Winchester.

Colleen Hinson

Garry and Michelle Of West Roxbury announce the birth of their child, Lucey, Nov. 18, at Malden Hospital.

Lucey joins her sisters Jennifer and Katelyn.

THE EAR IN-THE-EAR

We now carry the new all in-the-ear hearing aid. Other types are also available. Let our licensed audiologists custom fit the hearing aid best for you

Call Now For Better Hearing

By appointment
662-7499 or 891-0972

AAA ATLANTIC AUDIOLOGICAL ASSOCIATION

50 Tremont Street
Melrose

MAKE YOUR HOLIDAYS HAPPIER

Join the Fortunate Life 8-week "take-charge" Weight Loss Program NOW - and get a FREE TV, too.*

- Operates on batteries or an AC adapter
- Full 82-channel tuning
- Ideal for outdoor recreation at the beach, by the pool or at sporting events
- Ultralight, compact design, weighs only 5 pounds

*Void of other offers

$149 VALUE

CALL NOW!
273-4473
OFFER EXPIRES DEC 13 1985

FORTUNATE LIFE CENTER
44 Mall Rd.
Burlington

DIAMOND CUT GUCCI CHAIN $16 per gram
This is our everyday low price
Come In And See Our Other Specials
DeJohn's Jewelry
422 Highland Avenue
Davis Square, Somerville
776-7444

Home Heating Oil
103.9
SAVE $$$$
Complete Heating Service
24 Hours A Day
PORT OIL CORP.
926-3500
Servicing Heating Oil Users for Over 30 Years
We take calls 24 hrs. 7 days

Racquetime
933-9248 WOBURN 28 Commonwealth Avenue

Holiday Special
2 For 1
Membership
Offer Expires Dec. 31st
CALL 933-9248
FOR MORE INFORMATION

TSV VIDEO
NOW OPEN!
Announces the GRAND OPENING of Winchester's newest and largest video store
Come in and enter TSV VIDEO'S VACATION SWEEPSTAKES
Win a week vacation at*
Sea Mist Resort Condominiums on Cape Cod
Free entry blanks at TSV Video now. No purchase necessary
Drawing will be held Sat. Dec. 28, 1985 Winner does not have to be present to win!

Join our Private Screening Club
Join our Private Screening Club
- 25 FREE movie rentals
- FREE use of video camera on birthdays
- FREE gift for first 100 customers signing up
- 10% DISCOUNT on selected accessories, T.V.s and VCRs
- FREE overnight use of "STRONG KIDS SAFE KIDS" to view with your children

*transportation not included
Located at the new
WINCHESTER CENTRE
600 MAIN STREET
Winchester, MA.
729-5250
*Persons under 21 not eligible

93 LIQUORS, INC.
58A MONTVALE AVE • STONEHAM, MA • AT MONTVALE PLACE
Boston Selections Without the Boston Prices
Your Holiday Schnapping Center
If you like these flavors, you'll love Schnapps.
Apricot • Blackberry • Apple • Strawberry • Peach • Cherry
Peppermint • Triplemint • Mentholmint • Mint Julep
Cola • Root Beer • Coffee • Butterscotch
Warm your friends' hearts with these pleasant flavored liqueurs.
Carlo Rossi Wines
Burgundy
Rose
Chablis
$4.99 4 Ltrs
Canadian Mist
Canadian Whiskey
$12.49 1.75 Ltr.
Ushers Scotch
$10.99 1.75 Ltr.
Gift Sets of All Types
Priced from $4.99 to $79.99
Coors Beer 12 PAKS
$5.95 Plus Dep.
St. Pauli Girl Beer
$14.99 Warm + Dep.
5.00 Mail in Rebate
$9.99 Your Cost
Sale ends Sat., 12/7/85
We honor MIC, Visa, except on sale items. Have your I.D.s ready.
Boston Commuters
We're one minute off
Rte. 93 on
Montvale Ave.
THE LOTTERY

The Winchester Star

SOCIAL NEWS

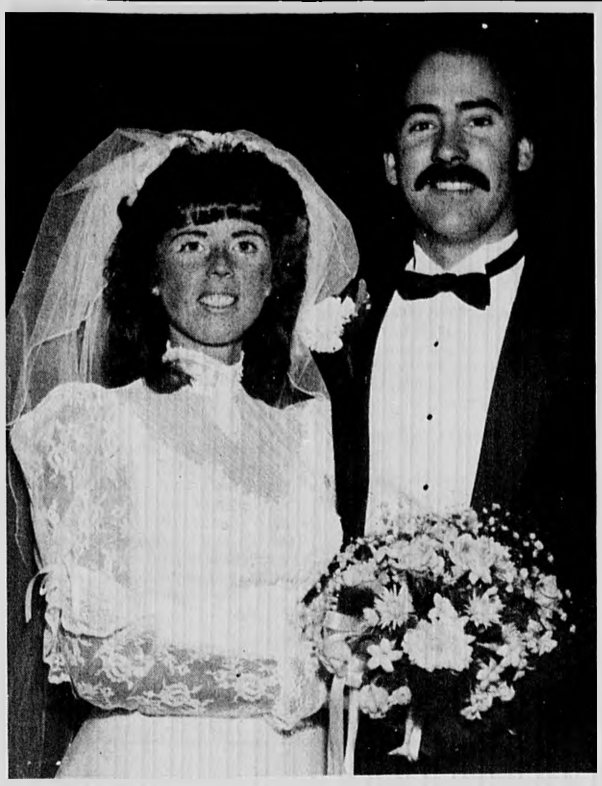

Mr. and Mrs. Edward Ruta.

Patricia Swift, Edward Ruta, Are Married

Patricia Marie Swift and Edward Stanley Ruta were married Oct. 26 at St. Joseph's Church in Ipswich. Father Daniel Doyle officiated the mass.

The bride is the daughter of Mr. and Mrs. John J. Swift Sr. of Ipswich. The bridegroom is the son of Mr. and Mrs. Stanley A. Ruta of Winchester.

The reception was at Woodsman Function Hall in Essex and the couple took a wedding trip to Ocho Rios, Jamaica.

The bride is a graduate of Slem High School and is a bookkeeper at Means Chevrolet-Olds in Ipswich.

The bridegroom is a graduate of Winchester High School and of North Adams State College with a degree in business administration.

He is employed at Nu-Car Carriers as a loading and safety supervisor.

The couple is residing in Topsfield.

Elizabeth Smith, Robert Croston Are Engaged

Mrs. Dorothy P. Croston of Winchester and Osterville, announces the engagement of her son, Robert Andrew of Lexington, to Elizabeth Lord Smith of Buffalo, N.Y.

Miss Smith is the daughter of Mr. and Mrs. Norwood Jupper Smith of Buffalo.

Mr. Croston is a graduate of the Belmont Hill School and Hartwick College.

A June wedding is planned.

Elizabeth Lord Smith

The Winchester Star

ARTS & ENTERTAINMENT

St. Eulalia's Choir is preparing for their upcoming concert trip to The Vatican in Rome.

Church Choir Plans Trip To The Vatican

The 44-member St. Eulalia's choir, including 15 Winchester residents, will give a series of concerts starting at 8:15 a.m., Saturday, Dec. 7 at the church, 50 Ridge st.

The concerts are in preparation for the group's concert trip to Rome. Vatican's Cardinal Sylvio Oddi heard St. Eulalia's Choir sing and invited the group to plan a trip to Rome.

At Saturday's concert they will sing sacred and secular songs with the Boston University Choral Union, under the joint direction of choir director Andy Smith and B.U.'s Terese Provenzano.

Admission to the concert is free and it will include ethnic folk songs and selections from Porgy and Bess, as well as choral pieces from Handel's Messiah.

At noon, Sunday, Dec. 15, the choir will take part in the Museum of Science's holiday concert series. The concert will feature Christmas carols and seasonal music in the museum lobby.

Winchester residents in the choir include Georgeann Abbanat, John Baldwin, Steve Barry, Michael Cantella, Robert Goeke, James Grozier, Marian Gura, Rita Jaques, Margaret Lee, Liz Lee, Natalie Marko, Alice Scanlan, Joan-Marie Segota, Mary Ann Villa and August Westner.

Organist for the choir is David Urrows of Cambridge, a doctoral candidate in music composition at Boston University, where he teaches several music courses. In addition to writing music, he is also a former assistant to composer Randall Thompson.

Art Gallery Exhibits In Dec.

The Winchester Art Association Gallery, 585a Main st., is featuring an all members holiday exhibit throughout the month of December.

There will be paintings, small gift items, crafts and other artistic offerings on display.

The gallery is open Tuesday through Saturday from noon to 4 p.m., and on Thursday from 7 to 9 p.m.

Other exhibits on view this month are paintings by Leda Sullivan at the Cambridgeport Bank and paintings by Gloria Giello at the Winchester Co-op Bank.

Local crafstwoman Pam Ivany gets some help from little Kelly as the two prepare teddy bears for the Parish of the Epiphany Fair this weekend, Dec. 6 and 7.

Good Buys In The Classifieds

Good Buys In The Classifieds

Classified Deadline Tuesday 4 p.m. Call 729-8100

Classified Deadline Tuesday 4 p.m. Call 729-8100

Come Visit Our Christmas Shop!

•Country Crafts
•Estate Jewelry
•Linens and Collectibles

Antiques Are Gifts That Appreciate!

All Make Lasting Gifts!

Lucky Lady Boutique
47 Church St., Winchester
729-1154 Open Every Day 'Til Christmas, Sun. 12-5

Holiday Shopping Close to Home..... .....in Winchester Center

From Winter Boots to Satin Shoes and everything in between...

Bayberry Shoe covers all your holiday needs!!

Evan Picone, Bandolino, Liz Claiborne, Palizzio Pappagallo
Women's shoes and accessories

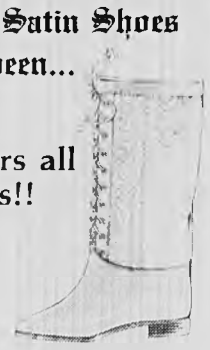

Bayberry Shoe
553 Main Street, Winchester
729-9399
Proprietor: Catherine Jackson

Elizabeth of Winchester
Bridal Boutique
Social Butterflies

Elizabeth cordially invites you to see her exciting cocktail dresses for the holiday season!

Wine and Cheese

39 Thompson Street Winchester, MA 01890
(617) 729-6334
Tues.-Sat. 11:00-5:00 Evenings By Appointment

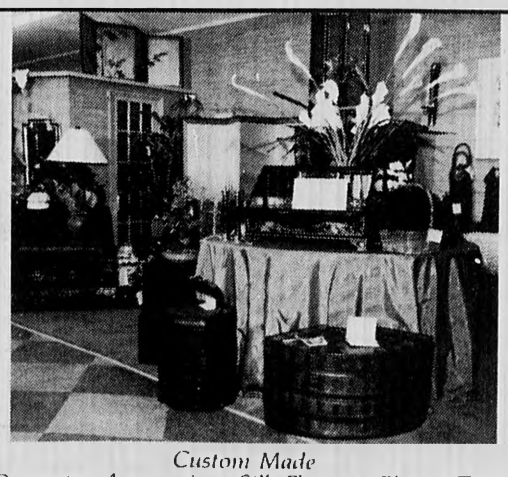

Custom Made
•Decorator Accessories •Silk Flowers, Plants, Trees
•Silk Flower Arrangements •Dried Flowers

We invite you to visit us for the holiday season.
Our showroom is fully stocked with unusual gifts, accessories, and ornaments from around the world.
T-S 10-5, Thurs. Eve. 9:00

Diann Lewis, Ltd.
547 Main Street
Winchester, MA 01890
(617) 729-6228

One Stop Shopping

From Infants through Size 14

Accessories and Gift Items

topsy turvy
528 Main St.
Winchester
729-7067
Daily 9:30-5:30
Thurs. 'til 9:00

Help Celebrating Our First Year As Your Neighbor

Sassy Cissie II
7 Thompson St., Winchester
729-9644
FREE GIFT WRAP

Christmas Crystal Rose

KOSTA BODA
$9.95

FREE
with every purchase of a rose, receive a package of 10 glow lights!

UNIQUE GIFTS FOR PARTICULAR PEOPLE

The Winchester Star

COMMENT

The Car Has A Mind Of Its Own

By TERRY MAROTTA

So my car is old and seedy-looking; this much I can live with.

Disdainful glances I'm used to by now, lurching around in the old blue boat, passing the cultured coupes and mannerly vans on life's highway. It's an elderly and dented thing, my car. It makes rude noises. It looks like it fought in the Ardennes.

I round a corner in it and twelve bottles on the floor of the back seat, waiting months now for redemption in a glassy afterlife, rattle like the bones of criminals denied decent burial.

Bulging trash bags, dump-bound, heave and shift with our movement like weighty corpses stashed in the trunk.

Still, as I say, I have made my peace with the old heap.

I don't mind driving a car that's ugly, disobedient and dumb in school.

But I never though I'd be driving one that's possessed.

For like the little girl in the Exorcist, it seems, my old Buick has made a pact with the Dark side.

Like her, it has begun wetting on the rug; muttering imprecations and black medieval chants; throwing up on people, even.

Listen to this:

I take her for a small spin one rainy day last week. No big deal. Thrity miles into the country.

Something tells me, though, that she's planning a surprise for me. I tank up on gas and oil. I ask the man at the pumps to check the water.

"Water's fine," says he.

"Okey Dokey", says the fool behind the wheel. And off I drive.

Get up in the woods, now, and hear a fiendish sound. Open the hood and see the overflow tank: boiling like a witch's cauldron. No idiot lights announced this event. No pump-men foresaw it.

So we sit around, my car and I, deep in the weeping forests of November, trying to cool down.

We limp at length to a gas station. Pookity pookity, it sings on the way over.

"This car's not overheated," Pump-Man Two tells me. He opens the radiator. Fifty feet of water shoot straight up in the air.

The man screams. The car purrs.

This kind of thing happens all the time now.

Used to be, I took a firm hand with my vehicles, whacked'em upside the head now and then, like I do with my psychotic TV set.

But these days I'm afraid to. My car seems to be watching me now, wherever I move in a parking lot - like the way the eyes of dead and spooky ancestors in pictures seem to follow you around the room.

Don't know what it's planning for me next.

It's begun leaking black pools of goo from its nethermost section, though.

The FM band on its radio receives strange unearthly music from stations I can't even find outside of the car. The tape deck eats tapes - chews them, twirls them like strings of taffy, and spits them out again, tattered and undone. The AM band receives nothing at all, but hums and hisses eerily, sending messages, perhaps, to the Undead.

When it rain, it rains inside the car.

The door on the driver's side won't shut right any more. It flies open, in fact, while I'm doing 60 on the Interstate.

I think my car is trying to kill me.

I took it to the dump, finally, just this morning. Lifted the trunk to fetch out the fat bags of trash I know I packed neatly in there just three or four days ago.

The bags were torn open. Nibbled bones of small animals spilled forth. A dead mouse, still guillotined in his trap, reposed alongside them. And three cans of motor oil lay strewn over all, as if tossed there by the wanton intoxicated hand of that which had drunk their contents.

"Bad sign," I say to myself. "Heavy augury."

"Pookity hiss," says my car. "Pookity hiss."

The Winchester Star

LETTERS TO THE EDITOR

Big Thanks To Students

TO THE EDITOR:

It may seem "old hat" to talk of Halloween the first week of December, but I think it is important to publicly thank the children of Winchester who collected for UNICEF at Halloween.

The final receipts are in and a total of $1186.31 was collected for needy children in developing and disaster-struck areas of the world.

Hats off to the students of Bartlett School who led with $402 and to those at Muraco who came in Second with $358.

A big thank you to Norine Casey at Bartlett, Eileen Schlorff, Muraco; Judy Bush, Vinson-Owen; Pam Meserve, Ambrose; Chris Murphy, Lynch, and Patsy Matsueda, Lincoln.

Sincerely,
Sandy Thompson

Scouts Cancel Western Night

TO THE EDITOR:

The Winchester Girl Scouts would like to thank all those who generously supported our recent fund raising effort on behalf of the Capital Campaign.

However, due to circumstances beyond our control we have to cancel the Adult Western Night Dec. 7, in Chidley Hall of the First Congregational Church.

Sincerely,
Mary Johnson

Reader Upset About Lack

TO THE EDITOR:

I am apalled by your failure to print two recent public service announcements concerning the intent of Winchester Child Care, Inc. to establish a summer day camp to complement and supplement existing town sponsored summer programs for children currently in grades K-6.

Your action has probably denied many Winchester residents the opportunity to apply for early registration for the program, which would give them priority for acceptance.

To make up for this lack of local publicity, the deadline for early application is being extended to Dec. 17, which is the day the parent board will meet to decide whether to proceed with the program.

Anyone wishing to learn more about the proposed summer day camp should contact me prior to that date.

Sincerely,
Kay Schodek, Chairperson
Publicity Committee

Honors Students

(From Page One)

large candle representing eternal knowledge.

After receiving their certificates and pins from Principal Vincent Lanaco, the recipients all lit small candles from their officers' four candles to symbolize spreading knowledge worldwide.

Recipients were Christopher Alexander, Alicia Angeles, Corinne Barker, Heather Barlow, Christopher Bell, David Bonner, Lisa Britt, Theresa Clements, Christine Cortina, Carla Cucinatti, Debra Daugherty, David Dellagrotte and Robert Driscoll.

Also, Adrienne Ehlert, Elizabeth Ellis, Maryellen Feeney, Christopher Flynn, Melissa Grigorieff, Christine Guarino, Linda Guild, Lisa Hasson, Fritz (Frederick) Howard, Robert Hughes, Heather Innes, Katherine Johnson, Panig Kapanika and Alexandra Levin.

Also, Patricia Maio, Juliane Mannion, Lynn Matsueda, Susan McCarter, Katherine Mortenson, Julianne Nevins, Jeanne O'Brien, Scott Olivieri, David O'Reilly, Ana Perez, Edward Pigott, Laurie Rahmeier, Martha Redding, Derek Rutherford, John Serieka, Pathik Shah, Nelleke Spanjaard, Janet Weylman and Diane Yamane.

The Winchester Star

Established 1880 — 617-729-8100 — Published Every Thursday
3 Church Street — Winchester, MA 01890

Single newsstand copy 50¢. Subscription by mail, in county, $13 per year
Out of county, by mail, $21 per year

Serving the town for more than 100 years

C. Peter Jorgensen, Editor & Publisher
Kathryn O. Jorgensen, Vice President, Treasurer
Stephen Kozak, Vice President & General Manager
Gerald Van Nostrand, Marketing Director
Valerie Jones-Long, Executive Editor
Charles H. Chernov, Controller
Carol Alagero, Production Manager
Jill Higgins, Editor
Maureen Quinlan, Assistant Editor
Paul Drake, Staff Photographer
Heather Linscott, Advertising Manager
Elizabeth Christiansen, Newspaper Operations Mgr.
Maria Guerrera, Circulation Manager

Display Advertising Staff: Mildred Kane, Harris S. Currier, Robert McInnis, Pat Henry, Walter Dickson, Jonathan Whitney, Robert Hayes Jr., Pat Henry

Classified Advertising Managers: Lisa McKeon, Maria Carroll. Classified Staff: Rosalie Lydon, Alma Brown, Ginny Killeen, Phylis Hawkins, Sharon Specht, Julie Hering, Naomi Nelson. Production Supervisors: John Zarse, Robert Cummings, Barbara Hoyt

Circulation is independently audited by Certified Audit of Circulations, Inc., P.O. Box 806, Hackensack, N.J. 07602. Reports available upon request.

Member of National Newspaper Association, American Newspaper Publishers Association, Suburban Newspapers of America, New England Press Association, New England Newspapers Association, Massachusetts Press Association, Massachusetts Newspaper Publishers Association.

This newspaper assumes no financial responsibility for errors in advertisements, but that part of an advertisement in which an error occurs will be published without charge in the next issue. The advertiser is responsible for prompt notification of errors that occur. This newspaper reserves the right to reject or cancel advertising at any time without notice or cause. Advertising is accepted only under the above conditions and no warranties as to run dates or position is expressed or implied nor can these terms be altered by any agent of Century Publications, Inc. except in writing by an officer of the corporation.

The Winchester Star (USPS 686-020) is published weekly at $13.00 by Century Publications, Inc., 4 Water Street, Arlington, MA 02174. Second Class postage paid at Boston, MA. Send address change to The Winchester Star, P.O. Box 129, Arlington, MA 02174.

The Winchester Star

GUEST COLUMNS

Expert Calls For Credit Extension

BY SHARON M. POLLARD
Secretary of Energy Resources
Commonwealth of Massachusetts

The Massachusetts Residential Solar Tax Credit is due to expire at midnight on Dec. 31, 1985.

If this tax credit is not extended, Massachusetts stands to lose over 1000 solar related jobs and millions of solar related dollars.

Solar energy is a logical, economical alternative energy source for heating the hot water in our homes.

Unlike many traditional forms of energy, solar is readily available to anyone with access to sunshine, and it is economically "clean".

Estimates have shown that the installation of a solar domestic hot water system may save the homeowner $300 a year in fuel bills.

Ever since 1979, Massachusetts residents who purchase solar energy systems for their homes have been able to deduct a substantial portion of the cost of that system from their tax bills.

Through a federal tax incentive--which is also due to expire on December 31, 1985--taxpayers can deduct 40 percent of the cost of a solar system installed on their principal residence, up to a maximum credit of $4,000.

After the federal tax credit is subtracted, Massachusetts taxpayers can claim an additional 35 percent state tax credit on the remaining cost of the solar energy system, up to a maximum of $1,000.

These tax credits helped to make solar energy an affordable alternative energy source for the Commonwealth's residents, and encouraged the development of a strong solar energy industry.

In addition, the use of solar energy systems have contributed to the Commonwealth's reduction of energy use from expensive, imported fossil fuels.

Several pieces of legislation are now pending in the Massachusetts State Senate that would extend the existing state tax credit.

One bill--S2336--would extend the credit for two years.

This legislation has the support of the Dukakis Administration's Executive Office of Energy Resources and the Legislature's Joint Committee on Energy.

Currently, over 87 percent of all Massachusetts energy consumed is imported from outside the Commonwealth, amounting to a net monetary loss of $7.9 billion a year from the state's economy and a reduction in the disposable income of Massachusetts families.

With the use of solar energy systems already in place, Massachusetts residents could bring $9 million back into their economy each year.

The State's Department of Revenue has projected that the existing residential solar credit will cost the Commonwealth $4.6 million in FY86.

Therefore, the cumulative annual savings in displaced fuel costs is already almost doubled the cost to the Commonwealth for the tax credit.

Afraid? Fear Is An Essential Emotion

By REV. LEE TRUMAN

Fear is an essential emotion. If any person were truly fearless, he would be dead before nightfall, no matter if he lived in a modern city or out in the wilderness. Just being a jaywalker tempts fate, providence and the odds.

The audience was questioning a lecturer who had just spoken on big game hunting in Africa.

"Is it true," asked one, "that wild beasts in the jungle will not harm you if you carry a torch?"

"That all depends," the lecturer said, "on just how fast you carry that torch."

A brave person's fear teaches him common sense.

Emotions such as fear are a part of every healthy person's makeup, but few of us have thought through our emotions. We seldom have the privilege of choosing which emotions we have and when we will have them, but we can choose to understand the ones we do have.

Bertrand Russell said the degree of one's emotions varies inversely with one's knowledge of the facts. Or, in my words, the less a person knows the more emotional he often becomes. The more we understand our emotions, the less we are bound by them, especially the emotion of fear.

Fear can be a very creative force. The four Methodist ministers who established the University of Southern California stated they did so out of a fear of ignorance, and so pledged their means and libraries.

Medicine has come from the fear of disease, our homes from the fear of the elements and the law has come from the fear of crime, disorder and violence.

It is usually the abnormalities of fear that we think about, the destructive fears a modern person often has to face, such as excessive anxiety, the feelings of desperation, the intangible pressures that close in on a person because no one seems to be able to run fast enough in our culture.

Besides these, we pick up our own unique fears in life. An outstanding author has a fear of high places, a talented doctor has a fear of cats and a banker a fear of the dark. Others confess their fears of responsibility, of old age, death, or the fear which comes from guilt associated with sins long past.

The effect of fear on our body is harsh. It was meant to be so. The adrenal glands give us that extra strength to flee or fight. But we modern humans can do neither, and so it only tears our own bodies apart.

Habitual dread, hostility, tension, all are intangibles, to be sure, but they give us a continuing emergency signal calling for the adrenal secretion, causing this emergency stimulant to become a chronic poison.

To get our fears out into the open and frankly face them is paramount. We are told that we were born with only two fears: fear of falling and of sudden noises. All other fears we have learned since birth, for the most part, to keep us alive.

The answer in dealing with our fears may come from the other side of the human personality, which is the love of danger. When a person feels life does not have enough tangible dangers to be challenging, he or she finds a hazardous situation. The office manager rides a motorcycle in a weekend scramble, the architect races a hydroplane, others drive sports cars, sky dive or champion unpopular causes.

Standing up to a hazardous situation and facing danger rather than running from it is an exciting experience. From this, then, I offer you one of the cure-alls for chronic fear. In a word, it is action.

The worst part of fear is the unknown. I have thought that this is why there is so much emotional illness among the well-to-do and the leisure people. These people have time to sit and fuel their imagination with fears, working themselves into a full-scale nervous breakdown.

Fear is for a purpose, but it is better to go to someone who is qualified and ask "dumb questions" about your fears than to live with them.

The Winchester Star

BEACON HILL ROLL CALL

THE HOUSE, "Beacon Hill Roll Call" records local representatives' votes on five roll calls from the week of November 25-29.

INFORMAL SESSION- On November 26, the House 116-22, approved an order that the House meet informally on Wednesday, November 27.

Supporters, noting legislators perform many other duties in addition to voting and debating, said the order will give legislators more time to tend to other duties and to take a little time off before the hectic last weeks of the 1985 session.

Opponents said the legislature still has many important matters to address and argued an informal session is nothing more than a day off and will result in the House only working two days this week.

A "Yea" vote is for the order. A "Nay" vote is against it.

Representative Sherman Saltmarsh voted no.

CREDIT CARDS(S 2501)- House 85-53, rejected a bill allowing Massachusetts stores which offer credit cards to charge finance charges on new purchases on customers' accounts with any outstanding principle balances.

Currently, new purchases are not assessed the finance charges until the payment due date for the new purchases has passed.

Supporters, noting a 1984 law allows banks to do this, said current law allows consumers up to a 55 day freeload period which is unfair to stores. They noted the bill only eliminates that freeload period when there is an outstanding principle balance due.

Opponents said the bill is anti-consumer and would result in consumers paying finance charges on purchases they made only a few days earlier.

A "Yea" vote is for the bill. A "Nay vote is against it.

Saltmarsh voted yes.

CLERKS(H 6931)- House 120-18, gave near final approval and sent to the Senate a bill providing for an additional assistant clerk in the district court of Central Berkshire.

The bill also provides that one of the Central Berkshire assistant clerks may occasionally serve in other courts in Berkshire County.

Supporters said the tremendous caseload necessitates the new position.

Opponents said the caseload is one of the lowest in the state and claimed the $20,000 job is unnecessary.

A "Yea" vote is for the bill. A "Nay" vote is against it.

Saltmarsh voted yes.

ACID RAIN(S 1187)- House 136-0, gave unanimous initial approval to a bill limiting acid rain and acid rain deposition in Massachusetts.

The bill sets up a system, to be implemented by the Department of Environmental Quality Engineering, to adopt and implement a limitation on the total statewide actual annual sulfur dioxide emissions.

Supporters said these emissions, primarily released from facilities that burn fossil fuels, are harming many of the state's resources including lakes and streams. They noted the bill will reduce the emissions caused by Massachusetts industries and send a message to Congress about this national problem.

A "Yea" vote is for the bill.

Saltmarsh voted yes.

TO COMMITTEE(H 2179, H 2576)- House 144-2, sent a bill dealing with licensing of physicians who enter the U.S. as refugees or receive political asylum to the Bills in Third Reading Committee (BTR).

On a 138-2 vote, the House did the same with a bill dealing with court-ordered parental involvement in treatment for certain children. Debate centered around the procedure for dealing with the bills rather than the merits of the bills themselves.

Supporters of sending the bills to BTR noted the bills have constitutional and other problems that have to be worked out in committee before the bills go to the House floor for a vote.

Opponents said the bills have already been in BTR and argued they should be voted up or down by the full House.

Both roll calls are listed below. The first is on the physician bill and the second is on the parental bill.

On both roll calls, a "Yea" vote is for sending the bill to committee. A "Nay" vote is against sending it to committee.)

Saltmarsh voted yes on both calls.

THE SENATE, "Beacon Hill Roll Call" records local senators' votes on the only roll call from the week of November 25-29.

WORKERS' COMPENSATION(S 2596)- Senate 36-0, approved its own version of a complex 71 page bill overhauling the state's 75 year old workers' compensation system.

Provisions include increased benefits, cost of living increases, a speedier system of payments and extensive reorganizations of the present operation and administration of the system.

Supporters said the long overdue measure is supported by both labor and industry and is fair to both sides. This new version now goes back to the House which has already approved its own version.

A "Yea" vote is for the bill.

Senator Richard Kraus voted yes.

The Winchester Star

ABOUT TOWN

Berger Accepts Newbury Position

Thomas M. Berger has accepted the new post of vice president for finance and administration at Newbury College, a two-year college based in Boston.

A former resident of Ohio, Berger will be responsible for financial planning, administration and operaions at Newbury's Boston, Brookline and Holliston locations.

Nadeau Elected To Fellowship

Ann L. Nadeau was recently elected a fellow of the Massachusetts Society of Certified Public Accountants Inc.

Nadeau attended Bentley College where she received her masters degree in taxation. She is employed at Edwin Nadeau and Assoc. as a staff accountant.

The Massachusetts CPA Society is an organization of more than 6,700 members founded in 1900 to promote and maintain high standards in accounting

RELEASE DEADLINES

The deadline for submitting press releases is 4 p.m. Monday. Early submissions (Thursday and Friday) are appreciated.

The Purple Astor Dinner Dance is the most prestigious event of the year for the Sons of Italy in America. Charles Perenick and his wife Peggy were among those attending the dance held in Randolph.

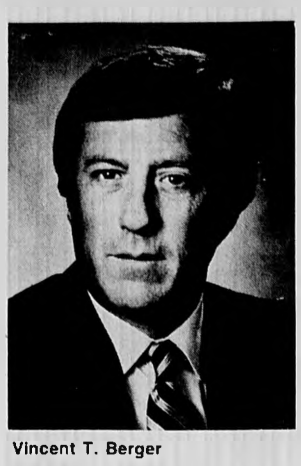

Vincent T. Berger

Berger Appointed Vice President

Former local resident Vincent T. Berger has been appointed vice president of sales and marketing at Whitlock Inc., a plastics processing equipment firm in Farmington Hills, Michigan.

Formerly a division manager at HPM Corp., Mt. Gilead, Ohio, Berger brings 18 years of experience in the plastics industry to his new position. He will manage sales and marketing of the firm's complete world-wide equipment line

The son of Mr. and Mrs. Vincent T. Berger of 22 Yale st., Berger graduated from Winchester High in 1961.He also graduated from St Bonaventure University in Allegany, New York.

He now lives with his wife Penny and their two chidren, Paige and Tim in Northville, Mich.

Muncil Is Course Graduate

Robert D. Muncil, an account executive with Caddell and Byers Insurance Agency of Lowell, recently graduated wtih distinction from the Commercial Union's Commercial Lines School for Agents. The four week course provided intensive study of business insurance. Muncil is a Winchester resident.

Carroll Elected

John A. Carroll Jr. of Winchester has been elected senior vice resident of Meredith and Grew Inc. of Boston.

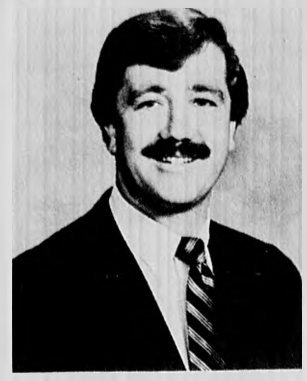

Paul L. Enright

Local Man Opens Firm In California

In order to serve the professional dealer in the video and electronics industry, Winchester native Paul Enright has launced a new firm, The Enright Company, located in Long Beach, Calif.

Enright, who has been with the Professional Video Communications Division of JVC Co. of America since December 1976, spent the past five years as a regional sales manager for the West Coast branch.

The JVC Professional Video communication Division, has selected The Enright Co. to represent it for its line of ProCam high-end teleproduction cameras, as well as its new venture into CCTV. The Enright Co. will also be carrying products from Brabury, ltd., CEL Electronics and Nova Systems.

Enright is the son of Anne Enright Gustin of 4 Pine st., Winchester. He graduated from Winchester High in 1969.

FAMILY PORTRAITS

Appointments at your Convenience

Portraits Packages and Christmas Cards

Starting at **$29.95**

Kelley of Winchester

54 Swanton Street
Winchester
729-4887

INSTANT PASSPORT PHOTOS

Temple Shalom Chanukah Celebration

Sunday Dec. 8th

9:00 A.M. — Service and First Grade Consecration

10:00 A.M. — Chanukah Celebration (stories, contests, songs, prizes, refreshments)

475 Winthrop St., Medford
Public is invited.

Pre-Hebrew Sunday School registration to follow festivities. Call Ellen Farber

391-7423 for reservations

Grand Opening Special

WEEKDAYS 18.95 a day & tax
2 day minimum
Weekend Special 49.95 & tax
Unlimited Mileage
Featuring
Mid Size American Made Cars

SECURITY Rent-A-Car

Arlington **648-2800**
Watertown **926-4373**

GIVE SOMEONE YOU LOVE A NEW FACE.

A face that looks and feels wonderful. A face that's never been healthier, more vibrant, more pampered... more loved.

With a facial (or more) from Elizabeth Grady Face First.

And your Holiday shopping couldn't be easier. Just call the salon nearest you and charge your order to your VISA, American Express, or MasterCard. Spend $30 for a full-hour deep-cleaning facial for men or women... or $60 (or more) for a somewhat extravagant *VIP treatment* for the ultimate in facial care and make-up instruction. We'll mail you the handsome certificates, in their own gift boxes, the very same day you call.

It's the kind of thing many men and women would love to get, but might never buy for themselves – which makes it a perfect choice for Christmas giving. Or Christmas hinting.

Andover 475-2295
Boston 536-4447
Braintree 848-3424
Brockton 586-5100
Chestnut Hill 964-6470
Danvers 774-5955
Framingham 872-2244
Hyannis 771-9727
Swampscott 599-6284
North Hampton, NH (603) 964-9492

MEDFORD Medical Building 82 Forest St. 395-1971

Certificates available from as little as $15. All stores are open Monday-Saturday until 9 pm. Boston and South Shore Plaza stores will be open every pre-Christmas Sunday in December.

The Freshest

Christmas Trees

In New England

Visit Mahoney's this week just for the pleasure of it. Share with us the magical sights, sounds, and balsam scents of this special time of year.

Balsam Fir

Scotch Pine

Douglas Fir

Choose from the largest selection of freshly cut, or live trees brought in daily from our 700 acres plantation in Nova Scotia, Canada.

Our diverse grading system of

Select, Fancy, or Choice

allows our customers to choose the proper tree for any space in their home.

CARRY IN THE HOLIDAYS WITH A CHRISTMAS TREE FROM MAHONEY'S

Mahoney's
Rocky Ledge Farm & Nursery

242 Cambridge St. (Rt. 3) Winchester
1609 Main St. (Rt. 38) Tewksbury
958 Main St. (Rt. 28) East Falmouth

All locations 617-729-5900

DECEMBER 5th - 23rd
OPEN 7 DAYS 9:00 a.m.-9:00 p.m.

WREATHS - POINSETTIAS - ORNAMENTS - WOOD and more!

GIFT CERTIFICATES

COME TO OUR DEC. 8

OPEN HOUSE SUNDAY 11-5

- Santa Will Be Here
- Refreshments
- Drawing for Large Poinsettia Tree

OUR XMAS **TREES** are superior trees

Balsam
Scotch Pine
Blue Spruce
Douglas Fir
White Pine

SPECIAL
10" WREATH $4.50
12" WREATH $5.50

- Cut Boxwood
- Cut Holly
- Many other fancy greens for decorating

We Have More Than 25 Varieties Of Decorating Greens

POINSETTIAS at reasonable prices!
Single Flower
Only $1.89
Multi-flowered Poinsettias Beginning at
Only $3.99

NORFOLK PINES

Many sizes - some even decorated. Use them for your Xmas tree then enjoy all year too!

AFRICAN VIOLETS
Only $1.99
reg. $2.50

101 GIFT IDEAS

ULTIMATE FEEDER
Only $29.99
A wonderful feeder that holds 3 kinds of seed.

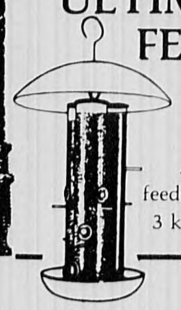

SUNFLOWER SEED
Only 79¢
Per Pound
Reg. $1.29 from the barrel

PLANT MOISTURE METER

Great Stocking Stuffer
Only $4.99 reg. $6.95

Sale Ends 12/14/85

93 Hancock St.
Lexington, MA
617/862-7000

Lexington Gardens

HOLIDAY HOURS
Dec. 2 thru Dec. 21
Monday-Friday 9 a.m.-8 p.m.; Sat. 8 a.m. to 5 p.m.; Sunday 11 a.m. to 5 p.m.
DEC. 23 9-6; DEC. 24 9-5; CLOSED DEC. 25

Teleflora
Florists Transworld Delivery

The Winchester Star

ABOUT TOWN

Ellis Completes Basic Training

Army private **Timothy J. Ellis**, son of Dr. Charles and Mary A. Ellis of 7 Dartmouth st., has completed basic training at Fort Dix, New Jersey.

During the training, Ellis received instruction in drill and ceremonies, weapons, map reading, tactics, military courtesy, military justice, first aid and Army history and traditions.

He is a 1985 Winchester High School graduate.

Rodgers Named

Attorney **Allan G. Rodgers** of Winchesterhas been appointed a member of the Massachusetts Bar Assoc.'s Delivery of Legal Services Section Council for the 1985-86 association year. Rodgers is now executive director at the Massachusetts Law Reform Institute.

Willing Enrolled

One student from Massachusetts, Winchester resident **James Bradford Willing**, is enrolled at the University of Tennessee at Martin.

Three Announced As Outstanding

Advisors for the Outstanding Young Men of America awards have announced that three local students are among those chosen nationwide for inclusion in the group's 1985 edition.

The students are: **Robert Neil Sullivan**, 380 Highland ave.; **Robert Stanley McWade**,22 Park rd.; and John DeWayne Smith of 95 Sylvester ave.

The four were selected from nominations from senators, congressman and other leaders.

Michael R. Ronayne of Winchester, right, was among Suffolk University officials to congratulate Judith Holleman, government professor at Suffolk. Holleman was recently awarded a special ceritlfcate from the International Honor Society in Social Science. From left is Agnes Bain, chairwoman of Suffolk's government department; Suffolk president Daniel H. Perlman; senior Patricia Allouise; and Ronayne, dean of Suffolk's College of Liberal Arts and Sciences.

Air Force Promotes Salender

Winchester resident **Richard E. Salender**, son of Eileen D. Salender of 110 Mount Vernon st. has been appointed a sergeant in the Air Force.

The new non-commissioned officer completed training in management, leadership, human relations and NCO responsibilities, before being awarded the status.

Salender is a navigation equipment specialist at Robins Air Force Base, Ga., with the 1926th Information Systems Squadron.

Salender is a 1977 graduate of Colchester Royal High School, England.

Day Earns School Honors

Tenth grade student **Tim Day**, son of Mr. and Mrs. J. Francis Day of Winchester, recently was included in the honor roll students at St. Sebastian's Country Day School of Needham.

Save Money Shop Locally With Our Advertisers

Winchester Exclusive!

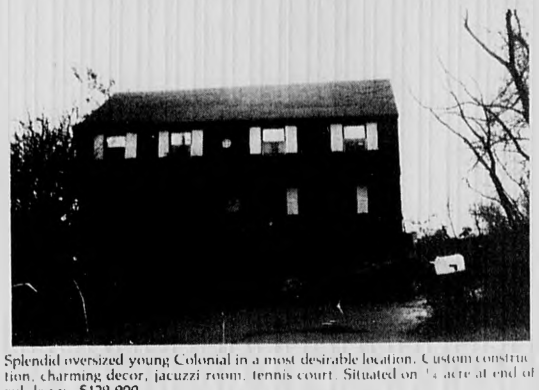

Splendid oversized young Colonial in a most desirable location. Custom construction, charming decor, jacuzzi room, tennis court. Situated on ¾ acre at end of cul-de-sac. $429,900

The Bixby & Porter Co. Realtors
33 Thompson Street, Winchester
729-7000 729-4240

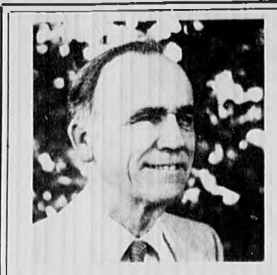

REAL ESTATE AND YOU

By Dick Murphy
The Bixby & Porter Co. Realtors
729-7000

THE "FOR SALE SIGN"

When our agents meet with clients to discuss marketing their homes, some clients resist the idea of having a "For Sale" sign placed in the front yard. They don't want the neighbors to know they're moving, or they may be concerned that complete strangers will knock on the door to ask about the house. For the most part, however, the advantages of a sign far outweigh the possible disadvantages.

First, that sign will make our phones ring. Many of our customers come from sign calls. We've also found that neighbors often sell houses for us, recommending their area to friends or colleagues who may be house hunting. If you want to sell quickly, letting the neighbors know is a good idea! Finally, almost all buyers will contact the realtor directly to make an appointment to see a house that interests them.

Having a "For Sale" sign in front of your house is not an absolute necessity, and most agents will not insist that you have one, but it will increase the property's exposure and make it sell more quickly.

For solid advice on marketing your home, come to The Bixby & Porter Co. Realtors at 33 Thompson Street, Winchester, or call and speak with one of our professionals at 729-7000.

Our frames will keep you smiling

Mirrors · Mats · Glass & Plexiglass
Mounting · Chop Service · Metal Frames

Malcolm G. Stevens
78 Summer St., Arlington
648-4112

BURLINGTON MALL EXPECTATIONS

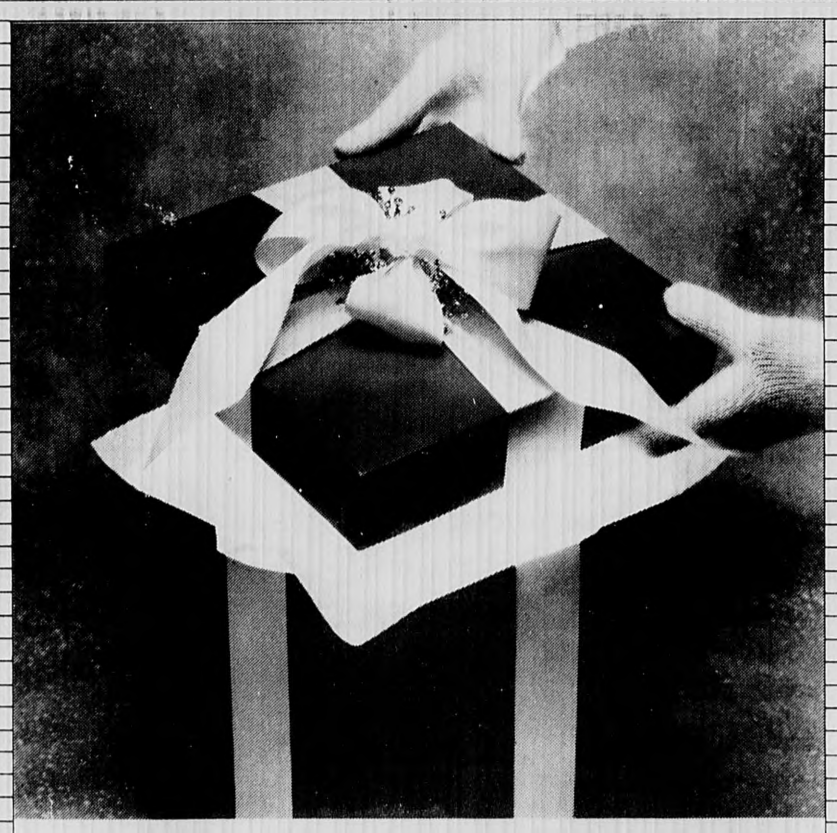

Holiday Magic in a box -
the surprise you've been hoping for!

Visit SANTA • Monday thru Saturday
10 AM to 9 PM & Sunday Noon to 6 PM

EVERYTOWN USA • Burlington Mall's
Model Train Extravaganza

EXTENDED MALL HOURS FOR YOUR
HOLIDAY SHOPPING CONVENIENCE.

Burlington Mall

EXIT 42 OFF ROUTE 128 INTERSECTION OF 128 & MIDDLESEX TURNPIKE
FILENE'S JORDAN MARSH LORD & TAYLOR AND SEARS PLUS OVER 100 FINE STORES SERVICES AND UNIQUE RESTAURANTS

Judkin Green

Medical and Office Condominiums Available

Individually designed for your requirements

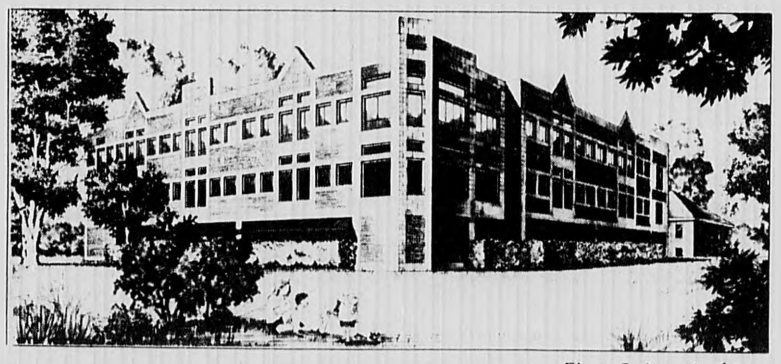

63 Shore Rd., Winchester, MA
(617) 729-6200

Five Suites Left!
625 sq. ft. to 1083 sq. ft.
Pond view; parking available
Available spring of '86

Optional Overnight Stay

One-day surgery patients at Choate and Symmes Hospitals now have the option of staying overnight following surgery.

$50 charge includes nursing care as required, dinner that evening and breakfast the next morning, television and telephone.

Pre-paid reservations will be accepted by the Admitting Office at hospital where surgery will be performed. Checks and major credit cards accepted.

CHOATE HOSPITAL
21 Warren Avenue, Woburn
933-6700

SYMMES HOSPITAL
Hospital Road, Arlington
646-1500

24 Hours A Day, Our Patients Are Our No. 1 Concern.

Youngsters wear special masks as they practice for tonight's Winchester Drama Workshop performance. The program will begin at 7:30 in the social studies area at the second floor of Winchester High School.

Winchester Drama Opens

A fox, a phoenix and a forced landing will influence the action in three original scenes to be presented tonight by the Winchester Drama Workshop at an open demonstration from 7:30 to 8:45 p.m. in the Social Studies area at the high school.

Teachers, group leaders and all those interested in using the expressive arts in education are invited to attend along with families and friends of present and future participants.

Other highlights gleaned from the ten-week series for grades four through six will be mime and the yoga "Salute to the Sun" series accompanied by Winchester High School drum major Jason Boone on his tenor saxaphone.

The fox in Aesop's traditional "Fox and the Crow" and then in the animal fable created by Alyssa Berman. Justin Ficken, John Magee and Siobahn Murray.

"Forced Landing" will be presented by Tracy Beals, Mark Ficken, Brooke Foley and Jessica Murphy; and "The Phoenix" will be presented by Julie Morse, Klara Provaznick and Julia Ulinaskas.

The workshops are co-sponsored by the Winchester Recreation Department and partially funded by the Enka Society and the Rotary Club. Co-leaders are Jennifer Wheeler of Emerson College and Julie Morse, junior assistant.

For more information, contact Paulett Taggart, 17 Ridgefield rd.

Theatre Cast Gears Up For 'Buried Child'

By CHRIS ALEXANDER
Special to The Star

The lights fade. The curtain rises. Seven anxious actors and actresses breathlessly await their cues. The sound of rain can be heard. And "Buried Child", the Pulitzer Prize winning dramatic play by Sam Shepard, begins to unfold on the Winchester High School stage.

Bill Johnson, an English teacher at W.H.S., has worked eight long weeks with the cast of "Buried Child," striving to present Shepard's play in a professional manner.

He has recruited guest speakers, utilized improvisational techniques, and taught the play, as he would to one of his classes, so that each actor would fully understand every last detail of Shepard's spine-tingling drama.

"I think 'Buired Child' has been a learning experience for all of us," Johnson said.

"In the last eight weeks, I have been impressed by the talent of the students, and, through some directorial techniques, have tried to further the quality of their performances," Johnson said.

The students seem to agree. Martha Redding said, "We've never really had a chance to test our abilities as dramatic actors. Many of the fall shows in the past have been comedies. We welcome the chance to prove ourselves, and 'Buried Child' gives us that chance."

The playwright, Sam Shepard, has been recognized again and again for excellence in the dramatic field. He received the Pulitzer Prize for "Buried Child" in 1979 and has written the screenplays for such hits as "Paris, Texas" and the soon to be released "Fool for Love."

He has starred in several films, among them "The Right Stuff," (an Oscar Nomination), "Fool for Love," and "Country," in which he played opposite his real life girlfriend, Jessica Lange. His plays, "A Lie of the Mind" is currently running on Broadway.

"Buried Child," like many of Shepard's works, deals with the American family — and all the pain and struggle involved with raising a family, and keeping it together as time goes by. Shepard recently revealed the reason for his fascination with the American family in a New York Times interview.

He states, "I thought for years it was boring, uninteresting to write about the family. But the interesting thing about taking real blood relationships is that the more you start to investigate those things as external characters, the more you see they're also internal characters," Shephard added.

"The mythology has to come out of real life, not the other way around. Mythology wasn't some trick someone invented to move us. It came out of the guts of man. And myths are related on an emotional level. They're not strictly intellectual programs."

While the actors must convey Shepard's messages, the stage crew, under the leadership of John Fusco, must provide a background conducive to the feeling of despair in "Buried Child."

Fusco, an electronics teacher at W.H.S., said, "The set will attempt to reflect the family situation in 'Buried Child', which has undergone considerable decay over the years as a result of family tragedy, denial, and neglect."

As for the intricate plot of the play itself, Winchester residents must attend a performance to discover those secrets.

Director Bil Johnson said, "It's been a while since the town has been offered strong, dramatic theater at the high school level. I hope the town of Winchester will come and support our efforts."

There will be three performances, the first on Friday, Dec. 13, at 8 p.m. This year marks the first matinee performance ever, at 2 p.m., Saturday, Dec. 14, and the final performance will take place that night at 8 p.m.

All tickets are $3. They may be purchased through any cast member, or at the door.

The Winchester Star

ARTS & ENTERTAINMENT

Local Resident To Appear In College Play

Winchester's Melissa Eugley will be in Ithaca College's theatre presentation of Hot 1 Baltimore, Lanford Wilson's award-winning play, Tuesday, Dec. 10 through Saturday, Dec. 14. All performances will be at 8 p.m., in the Arena Theatre of the Dillingham Center for the Performing Arts. Eugley is a senior drama major at Ithaca College, Ithaca, N.Y. and a graduate of Winchester High School. She is the daughter of Jenness and Mary Louise Eugley of Winchester.

Eugley will play the character, April under the direction of Richard Clark.

The action is set in the once-elegant Hotel Baltimore, now in the last days of decline. On Memorial Day, its inhabitants learn that it will be demolished in a month

For tickets, reservations, or more information, contact the Ithaca College Theatre.

Anne-Marie Chubert will be performing with Michele Parker at the library Sunday, Dec. 8 from 3 to 4 p.m. as part of the library's Music In The Library series.

DIVER JIM'S IVING
404 TRAPELO RD.
BELMONT, MA
484-5246
Sales/ Service

Massage by Women
Early Bird Special
9 a.m. to 11 a.m.
SAVE $5 With This Ad
354-1800
OPEN 7 DAYS
9 a.m. to 10 p.m.
Royal Sauna
199 Alewife Brook Pkwy. • Cambridge

VISITING NURSE AND COMMUNITY HEALTH, INC.
Know Us Before You Need Us
CELEBRATE
HOME CARE WEEK
December 1-7, 1985
Call us for information on home health care. We'll be happy to send you our free brochure and put you on our mailing list. We also have a free Speakers Bureau for your club and organizations.
VISITING NURSE AND COMMUNITY HEALTH
Visiting Nurse and Community Health, Inc.
87 Pleasant St., Arlington 02174
Tel 643-6090

Stoneham Fuel Co.
DISCOUNT PRICES 98.9
Automatic Delivery at Discount Prices (if qualified) Subject to price change
Sales • Service • Installations • 24 Hour Burner Service
665-3100

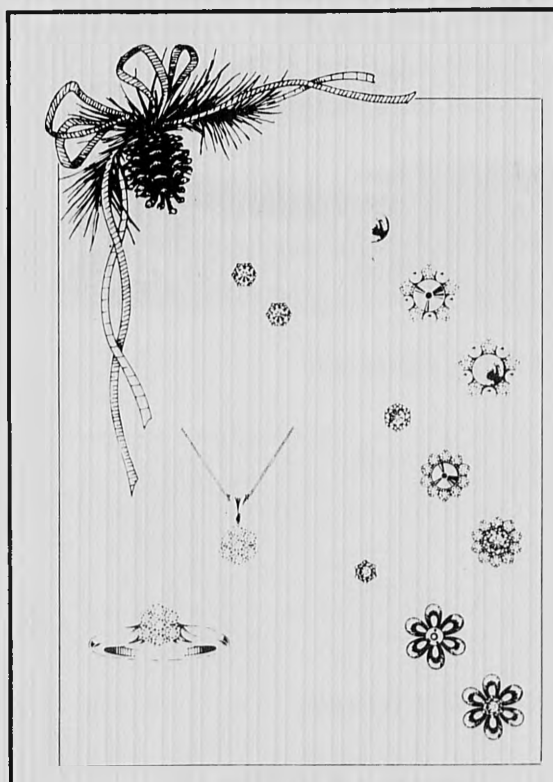

A CLUSTER OF CLUSTERS!
All fabulously diamond and solid gold.
Cultured pearl/pr $35
Diamond stud/pr $375
Diamond cluster pendant $875
Diammond cluster ring $950
Diamond jacket with cultured pearl/pr $625
Diamond stud/pr $495
Diamond cluster/pr $1150
Diamond earring/pr $175
Diamond flower/pr $275
Certified Gemologist - American Gem Society
Visa - MasterCard - American Express - Swanson Charge
Swanson Jewelers Inc
659 Mass. Ave.
Store Hours: 9:30 a.m. to 5:30 p.m.
Arlington Center
Sat. till 5 p.m.

Suite Weekends.

A beautiful setting on the Charles River. A spectacular 15 story atrium. And your own deluxe suite, with separate living room with cozy dining area.
What more could you need to get away from the everyday world and put romance back into your lives?
You can have it all— including free full breakfast, and free parking—for the price of a single room in any other first-class hotel.
It's all specially priced at just $89 per couple on weekends. Make reservations now. And don't forget to ask about our other weekend packages.
Call (617) 783-0090, or
$89* Per couple per night
*Up to 2 adults, children under 18 stay free in same suite. Rates subject to change.
1-800-EMBASSY.
Special $89 rate available
Thanksgiving week Nov. 22–Dec. 1
Christmas week Dec. 20–Dec. 30
EMBASSY SUITES HOTEL
BOSTON'S FIRST ALL-SUITES HOTEL
A NEW DIMENSION IN TRAVEL
400 Soldiers Field Road, Boston, MA 02134
Operated by the Beacon Hospitality Group under license by Embassy Suites, Inc.
Also open at Philadelphia International Airport, and in Valley Forge, PA

Our selection and prices of handmade rugs are unbeatable.
An assortment of very beautiful handmade rugs have just arrived from all over the world. While more rugs are coming, we are announcing our grand opening sale.
Special Sale ends Saturday Dec. 14
We buy or trade your old rugs (any size). Highest prices paid.
• Handmade Gift Rugs on loom $65.00
•Beluchi 4.6x2.6 $150.00
•Super Dhurry 3.10x6 $99.00
•Silk Chinese 3x1.6 $125.00
•Tismana Flatweave 4x6 $168.00
•Chinese 2.5x4.6 $220.00
•Turk Yoggi 4x7 $220.00
•Chinese 240 line 8x10 $1665.00
•Antique Persian Heriz 8x11.8 $2380.00

Please bring your room size and come early for best selection.
Motashem Oriental Rugs Inc.
Professional Rug Cleaning & Repair
Free Verbal Appraisal
2285 Mass. Ave., North Cambridge
Call 576-2277 Today
Hours: Mon., Tues., Fri. 10-6, Wed.-Thurs. 10-9, Sat.-Sun. 11-5

The Winchester Star

LIBRARY NEWS

Library Aim: Streamlining The System

The Winchester Public Library has been "on-line" with its computerized circulation system for two months now, long enough to allow both staff and regular library users to become comfortable with the system.

Over 5,000 Minuteman Library Network cards have been issued to Winchester residents, and the system is working well.

As a result of the new system, several procedures and policies have changed. The computer automatically generates notices for books being held on reserve, so yellow notices in window envelopes will soon be replacing the notification post cards patrons now receive. The system also automatically generates overdue notices on books more than 10 days overdue, which are sent to patrons.

The computer is able to track materials automatically, so some residents may be surprised to find that they have been declared "delinquent" by the computer for relatively small fines or a few overdue books, and are not able to check out more material.

The 20 libraries making up the Minuteman System have agreed on "thresholds" which tell the system to declare a card holder "delinquent." These are: three or more overdue books, $1 or more in fines, or an outstanding bill for $5 or more.

While these amounts are lower than the ones Winchester has enforced in the past, the library, as a member of the Minuteman Network, must abide by Network policies.

Additionally, if a patron has an outstanding bill from another of the Minuteman libraries, the bill must be settled with that other library before books may be checked out from the Winchester Public Library. Fines may be paid at any Minuteman library, but bills for lost books must be paid at the library where they were incurred.

One of the advantages of a computerized circulation system is its ability to tell if an item is checked out, on the shelf, or being held by one of the library's departmemts.

The library's checkpoint security system aids in this process of accurately tracking books by cutting down on the number of items removed from the library without being checked out.

The checkpoint system uses electronic devices, lpcated at the exits in the library, which "beep" when activated by a sensitized item which has not been properly checked out. The alarm alerts a patron who may have forgotten to check out books or return to the circulation desk.

The checkpoint system will not react to anything but library materials. Walking through the device is no more harmful than standing next to a radio, and it has no effect on film, cassettes, computer tapes, or pacemakers.

The Winchester ABC House is resuming its annual fund drive to help run the program which offers local educational benefits to promising minority students. This year's students include, from left,: Anthony Mercado of the Bronx; Keith Jones of Trenton, N.J.; Shaun Epps of St. Paul, Minn.; and Ivan Calaff of the Bronx. In middle row, from left are: Reinaldo Bustamante of the Bronx; Jermaine Jones of the Bronx; Christopher Cholmondeley from Manhattan; and Raphael Hernandez of the Bronx. In back row, from left are Hector Rios from the Bronx and Dashun Davis from Chicago.

ABC Fund Drive Begins

The Winchester Committee for A Better Chance (ABC) is starting its annual fund drive which raises money for the program through financial contributions. The program, in its fifteenth year in Winchester, brings promising minority students here from areas outside of Massachusetts to attend Winchester High School.

The current budget to operate the ABC program is approximately $58,000 which is raised by holding a fall and spring event, bottle drives and seeking contributions from individuals and organizations.

According to president Sandra Thompson, "We must depend heavily on donations from a wide range of persons and organizations in order to reach our goal."

Winchester ABC is part of a national program which recruits academically motivated students for placement in outstanding independent and public high schools. Each community that hosts the public school ABC program establishes a residence where the students live during the school year under the supervision of a resident director.

The selection of students is handled by members of the ABC committee, which also has the function of overseeing various aspects of the entire program in this community. Over 30 people serve on the committee and many others volunteer their time to work toward maintaining the program.

"It is rewarding to work with a variety of committed people and, above all, it is rewarding to know that our program can and does make a real difference in someone's life," says Thompson.

As alumnus Blair Bradley, '81, describes it, "Winchester ABC is people. People who influenced me to work that much harder through their caring and giving. This kind of dedication is not always seen or experienced in today's society, but I feel privileged to have been a part of this experience. I cherish it. My years at ABC will help me in my future relationships with people and society."

The ABC program in Winchester has proven to be very effective as demonstrated by the outstanding college and career performances of its graduates. Winchester, in turn, has benefited from the talent, energy and diversity which the students bring to the town.

Anyone who wishes to make a contribution to help support this program can do so by sending a tax-deductible check payable to 'Winchester ABC' to Winchester ABC Program, P.O. Box 94, Winchester 01890. All contributions, large or small, will be gratefully received.

The Winchester Star

SENIOR SCENE

Aberjona Plans Conference

Aberjona Nursing Home, 184 Swanton Street, in conjunction with "Long Term Care East," (a committee of caregivers in the Minuteman Region) will host a conference on Alzheimer's Disease from 9:30 a.m. to 1 p.m., Wednesday, Dec. 11.

The goal of the conference, titled "Working Together" is to support and to improve the linkage between and among services for the elderly, with Alzheimer's, serving as a vehicle to show when and how different caregivers in the community are used.

The keynote speaker is Dr Katherine Hesse from Mt. Auburn Hospital.

The 100 or so participants will then break up into small groups of 10 to share ideas and experiences.

Finally the participants will reconvene for a presentation from four different panelists who will take questions raised in the smaller groups and address the conference in their particular area of expertise.

For any further information, please contact Sally Nichols or Robert Salter at, Aberjona Nursing Home, in Winchester.

Jenks Center To Hold Party

Seniors are invited to attend the annual Christmas party to be held on Wednesday, Dec. 18, at 1:30 p.m. at the Jenks Center.

In addition to home-made refreshments, the Rev. Robert Storer's play reading group will offer a holiday playlet. Music will be provided by accordianist Mel Simons and by the Center's Glee Club.

The party will be preceded by a brief quarterly business meeting of the Winchester Seniors Assoc. An overview of the building expansion project will be given.

Seniors Plan Holiday Dance

Midway between Chanukah and Christmas, and with a new moon overhead accompanied by Halley's comet, a holiday dance is set for Saturday, Dec. 14, starting at 8 p.m.

All seniors are welcome to dance to the music of Dick Brogna and his band and to enjoy the festivities of the evening.

Jenks Seniors To Sponsor Weekend Fair

The Winchester Seniors Association plans a fair at the Jenks Senior Center 10 a.m. to 3 p.m. Saturday, Dec. 7.

Booths will linclude a men's boutique, women's boutique, jewelry, gifts, knit goods, holiday items, fruitcakes and a bake table.

Tickets will be sold for a butterfly lap robe and pillows, a needlepoint pillow, and a knitted Miss Piggy doll.

The surface of Mars is roughly equal in area to that of Earth's continents.

POWERFUL SAVINGS!

Rebates up to $6 on Delco Freedom Batteries.

DIAL 1-800-AC-DELCO
for a Delco Freedom Battery retailer near you

THE SMART PARTS
GENERAL MOTORS CORPORATION

Delco Freedom Battery Rebate

- ☐ 72 Series $6.00
- ☐ Voyager & 60 Series $5.00
- ☐ 50 Series $4.00
- ☐ 40 Series $3.00

Offer ends 2 1 86 Void where prohibited Refund requests must reach us by Feb 15 1986
Please note terms
1 Offer good in U S A 2 This coupon must not be mechan cally reproduced and must accompany your request 3 AC Delco direct or indirect retailers including Direct Accounts Jobbers Dealers and service installers are not eligible 4 Please allow up to 90 days for redemption 5 Circle the price of the Delco Batteries purchased on the retail purchase receipt or cash register tape (Receipt must be dated between December 1 1985 and February 1 1986) 6 Include a copy of the Battery Warranty Credit tag with the battery part number and serial number for proof of purchase Limit two (2) rebates per family or addressee (No clubs groups organizations or associations) 7 Complete the rebate coupon and mail it together with a copy of the Battery Warranty Credit tag and a copy of the retail purchase receipt or cash register tape by February 15 1986 to Delco Battery Rebate P O Box 5188 Kalamazoo MI 49003 5188
(Retain original sales receipt and battery warranty credit tag for warranty coverage, if necessary)

Name
Address
City State ZIP
Vehicle Make Year
34

Delco Freedom Batteries available at these outlets:

Arlington
OVERSEAS MOTORS, 30 Park Avenue, Arlington, MA 02174
TIME OLDSMOBILE, 745 Mass Avenue, Arlington, 02174
PARECE IGNITION SERVICES, 1071 Mass. Avenue, Arlington, MA 02174
AUTOMOTIVE TRUCK CENTER, 22 Sunnyside Avenue, Arlington, MA 02174
MIRAK AUTO SPECIALTY, 1125 Mass. Avenue, Arlington, MA 02174

Belmont
SUBURBAN AUTO, 385 Trapelo Road, Belmont, MA 02178
CUSHING SQ. AUTO, 440 Common Street, Belmont, MA 02178
NEW ENGLAND AUTOMOTIVE, 1000 Pleasant Street, Belmont, MA 02178

Winchester
HAGERTY AUTO, 730 Main Street, Winchester, MA 01890

BUY RITE FUEL
99¢ per gal. C.O.D.
Cash or Money Order
Price Subject to Change
391-1044

The Path to a Quality Career . . . begins EVENINGS at your local Neighborhood

Newbury College — Campus in ARLINGTON

DEGREE PROGRAMS & COURSES OFFERED IN

- BUSINESS MANAGEMENT
- COMPUTER PROGRAMMING
- ACCOUNTING
- EXECUTIVE SECRETARIAL
- ADMINISTRATIVE ASSISTANT
- FASHION MERCHANDISING
- MARKETING
- FOOD SERVICE MANAGEMENT
- MEDICAL ASSISTING
- LEGAL SECRETARIAL
- WORD PROCESSING
- INTERIOR DESIGN
- FASHION DESIGN
- OPHTHALMIC DISPENSING
- TRAVEL & TOURISM
- AUTOMOTIVE SERVICE MGMT.
- PARALEGAL
- HOTEL-RESTAURANT MANAGEMENT

REGISTER TODAY!

CALL to discuss our Course Offerings, YOUR GOALS
CALL to explore FINANCIAL AID NOW!
CALL (617) 648-5424 or send for FREE CATALOG NOW

SPRING TERM STARTS: January 21

Newbury College
865 Mass. Ave., Arlington, MA 02174.
Name
Address
City State Zip
Phone ( )
My Major Program interest is:
at the Newbury Campus location.
CP - 12/5

Accredited as a Two-Year College by the New England Association of Schools and Colleges

The Winchester Star

STAR SPORTS

Sachems Stop Tanners And Win Title

Winchester Beats Woburn On Turkey Day By 22-12

By MIKE McKNIGHT

As the freezing rain fell on Knolton Stadium in Winchester on Thanksgiving Day, a football game to be remembered left Winchester with the Middlesex League Championship.

It was a bitterly cold day, with the the wind whipping through the stands and field. This was the Winchester Sachems and Woburn Tanners meeting for 1985, and would close the books on the season.

The Sachems pounded out a win over the Tanners 22-12 in horrendus weather

Woburn won the coin toss and elected to kick. On the kickoff Art Gordon of Winchester slipped on the snowy field and went down on the 13-yard line.

It took six minutes and 19 seconds to make it only 28 yards downfield before they punt it away.

Woburn took insignificant downs as the Sachem defence buckled down in the cold.

The Tanners punted the ball to the Winchester 40 where in a reverse, T.J. DellaSala completely befuddled the Tanners.

After breaking two tacklers he sprinted down the sideline for a six-point gain for Winchester.

In a fake kick John Mathson ran for the two-point conversion to put the Sachems on top 8'0.

Woburn took the ball again and after six plays had only made 17 yards before they were forced to punt. a 66 yarder.

Winchester was starting from their own six-yard line. It was first and 10 on the 6, White handed off to DellaSala up the middle and DellaSala walked over two defenders, broke one tackle and then sprinted for his second touchdown of the day.

This 94-yard touchdown run was the longest this season from scrimmage. Mark Shaw's kick put Winchester ahead 15'0 at the start of the second quarter.

Woburn punted their next possession away to the Winchester 41 yard line.

After a few solid runs by DellaSala and Darin Cromwell, the Sachems were on the Tanner 44.

Then with suprising speed Cromwell ran 40 yards to set up a first and goal for the Sachems in which Cromwell made the one-yard jump for Winchester.

The kick gave Winchester a 22-0 lead with 3:12 left in the half. The Sachems did not score again, for less than a minute later snow started to fall in great amounts.

Winchester's defense then had to show its ability to stop the pounding Tanner offensive attack.

Winchester's defense took over in the second half because its offense was effectively shut down with the heavy snowfall. The Sachems total offense for 10 minutes and 18 seconds of play was only 55 yards.

The Sachems did not even attempt a pass play the entire game. Woburn, on the other hand, attempted 20 passes with eight recepions for 145 yards. 60 percent of their total offense.

The major second half play was to slide in the snow, but the Sachems were victorious even after two fourth quarter touchdowns by Tanner Captain Ed Capone.

With the win, Winchester claimed the Middlesex League Championship.

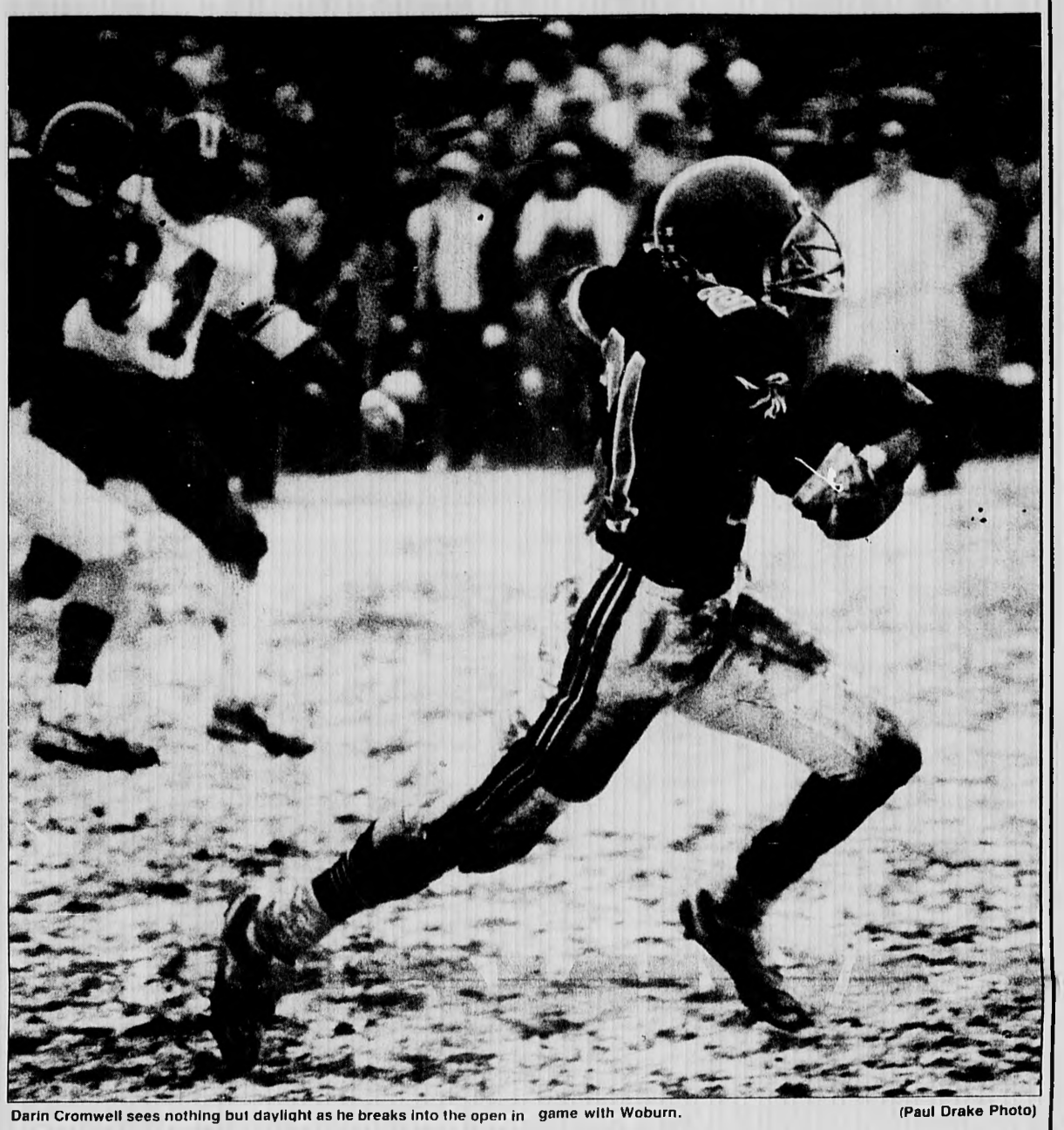

Darin Cromwell sees nothing but daylight as he breaks into the open in game with Woburn. (Paul Drake Photo)

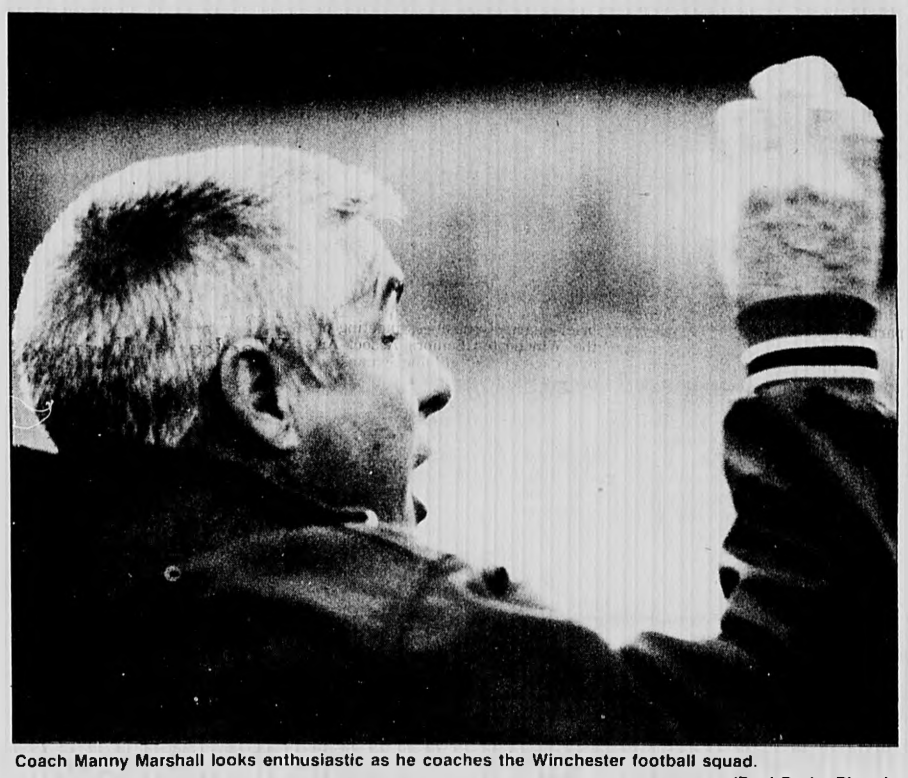

Coach Manny Marshall looks enthusiastic as he coaches the Winchester football squad.
(Paul Drake Photo)

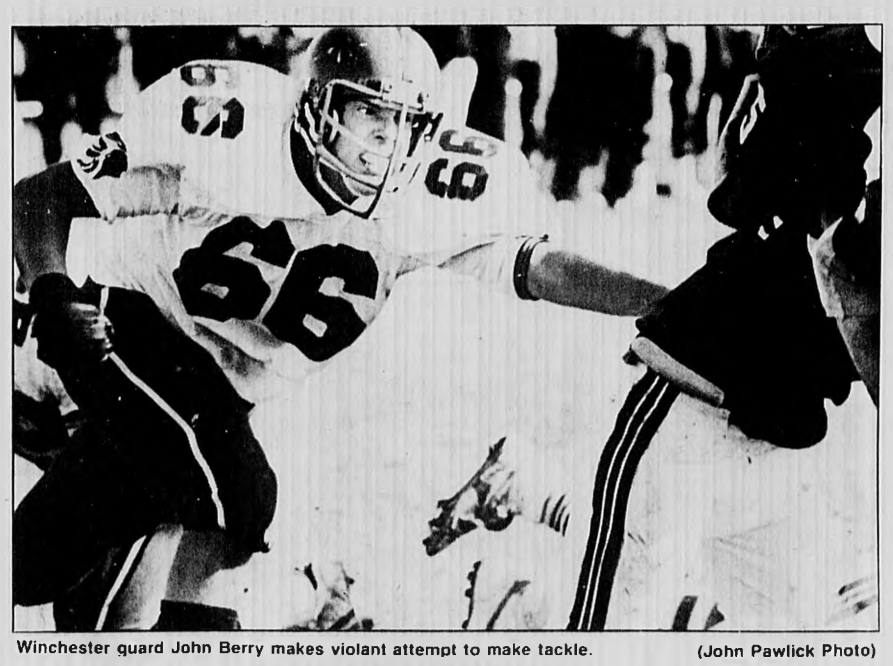

Winchester guard John Berry makes violant attempt to make tackle. (John Pawlick Photo)

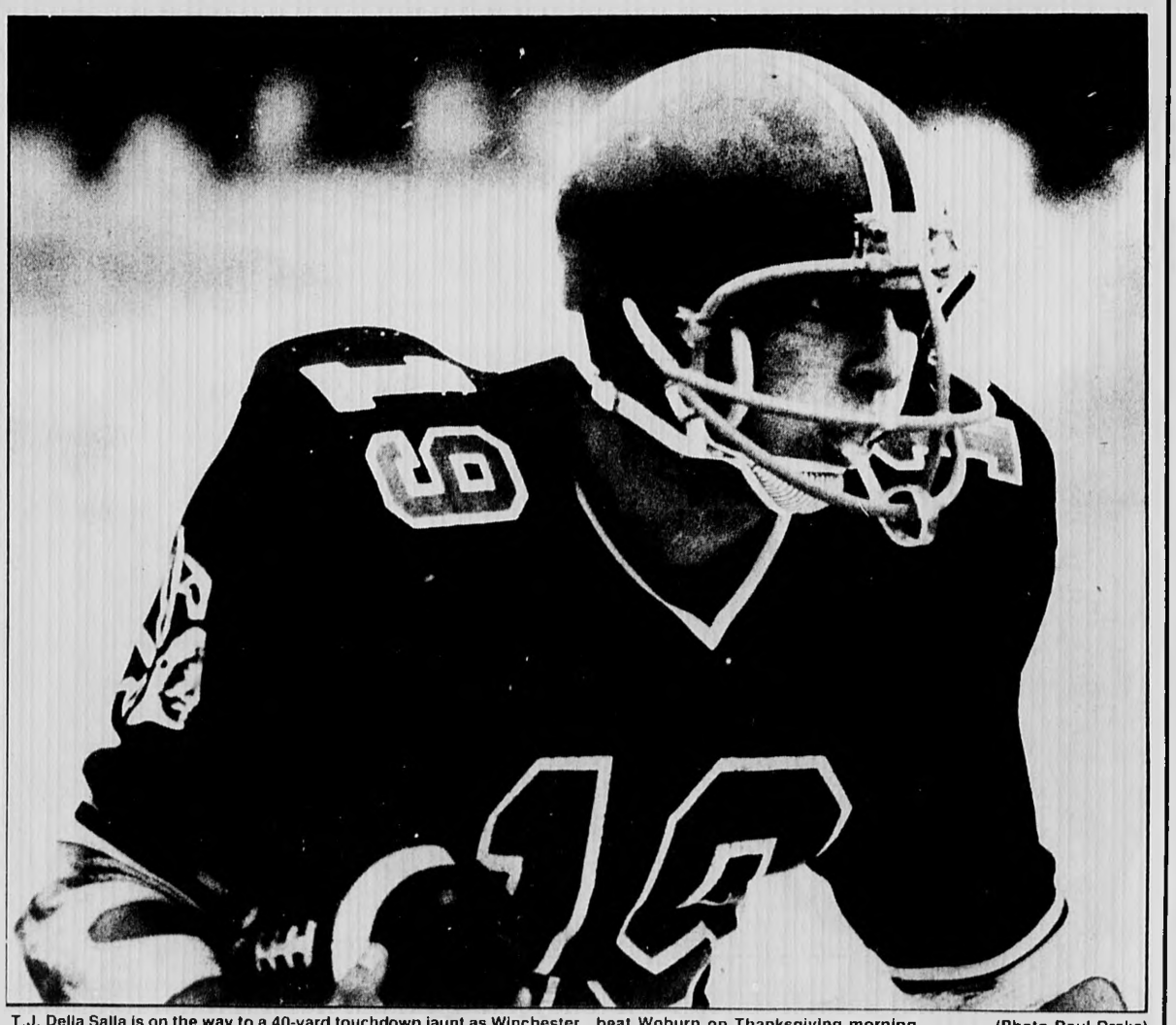

T.J. Della Salla is on the way to a 40-yard touchdown jaunt as Winchester beat Woburn on Thanksgiving morning. (Photo Paul Drake)

Sachem '11' Is Honored

Over 300 people joined the Winchester High School Varsity Football team at the Knights of Columbus Hall Monday Night to celebrate their outstanding season. The dinner was provided by the parents. Clockwise from the left: parents and students enjoy their dinner and conversation; Head coach Manny Marshall applauds his team; tri-captains, Dennis Clark, Mike White and Tom Pigott re-cap the season; guest speaker Sean O'Hallaran, Boston College quarterback, points out the finer points of the game; football players look at old team photos.

(John Pawlick Photos)

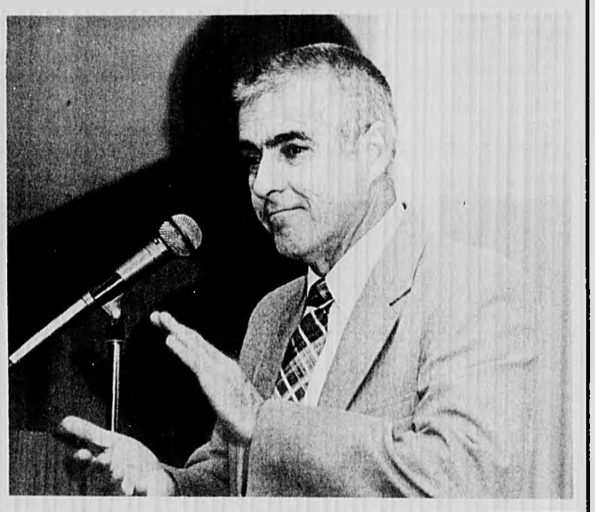

FREE!

IT'S OUR WAY OF SAYING "THANK YOU"

When you invest in a 3, 4, or 5 year certificate of deposit at Stoneham Cooperative, you're assured of attractive guaranteed interest rates plus a free gift that you select from our collection of high quality brand name products.

Whether you need something practical for your home or are just looking to treat yourself to a little luxury, there's a gift that's sure to please you and you're getting more from your money.

COME IN AND TALK TO US TODAY ABOUT OUR CURRENT INTEREST RATES.

DEPOSIT REQUIRED FOR GIFT 5 year	4 year	3 year	GIFT YOU MAY SELECT Premium
$ 2,000	$ 4,000	$ 5,000	Telescope Director Chairs (Pair) OR Corning French White Kitchen Planner Set
4,000	8,000	10,000	Sharp Carousel Microwave OR Seiko Quartz Dress Watch (Men's or Ladies') (Not Shown)
6,000	12,000	16,000	Sony Compact Laser Disc Player OR G.E. 13" Color TV

DEPOSIT REQUIRED FOR GIFT 5 year	4 year	3 year	GIFT YOU MAY SELECT Premium
9,000	18,000	24,000	Panasonic Deluxe 19" Color TV W/Electronic Tuning OR G.E. VCR
13,000	26,000	37,000	Toshiba 19" Color TV W/Remote, Stereo OR Sony Stereo Home Entertainment System
23,000	47,000	69,000	Fisher 25" Console TV W/Remote, Stereo
25,000	50,000	70,000	Apple IIc Computer Package

MAIN OFFICE
335 Main Street, Stoneham
438-0430

BRANCH OFFICES
Redstone Shopping Center, Stoneham
438-3334 (Next to Star Market)
Billerica Mall, Billerica
667-2197

STONEHAM CO-OPERATIVE BANK

Local Resident Is Field Hockey All-American

Winchester resident **Caroline Twomey** co-captain of the Connecticut College Field Hockey Team, has been named a Division III Regional All-American by a New England Coaches Committee.

Selected with 11 other Northeast players, it is Twomey's first appearance on the regional all-star roster.

A midfielder on the university's team, Twomey has been a Northeast College Field Hockey Assoc. All Star all four years at Connecticut.

Twomey will graduate as Connecticut College's career leader in points and most career goals. The American history major was second in scoring in 1985, with eight goals and two assists.

Derry Named Colby Letterman

Colby College sophomore **William Derry** has recently been named a letterman on the men's varsity cross country team for the second year in a row.

Derry finished a fine racing season placing 13th at Williams College in the NESCAC meet, with a time of 27:01. Most recently at the Division II New England meet, Derry finished third for the team in 47th place. The team finished fifth overall out of 31 teams.

Derry is the son of Mr. and Mrs. Thomas L. Derry of Winchester, and is a graduate of Winchester High School.

a child's christmas

These beautifully illustrated books will be sure to delight both children and adults.

■ *The People Could Fly: American Black Folktales* Knopf 12.95

■ *Random House Book of Fairy Tales* Random House 14.95

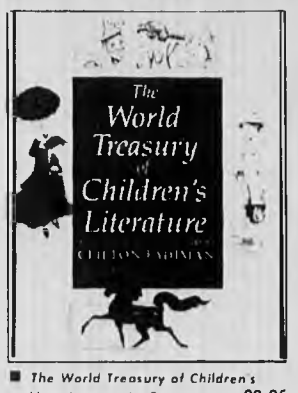

■ *The World Treasury of Children's Literature* Little, Brown 29.95

■ *Alice's Adventures in Wonderland* Holt, Rinehart 14.95

HARVARD COOPERATIVE SOCIETY the Coop

Available at Harvard Square, MIT Student Center, One Federal St. and the Coop at Longwood. 333 Longwood Ave., Boston. Coop Charge, MasterCard, Visa and American Express welcome. To order toll free: 1 800 792 5170 (in Mass.) or 1 800 343 5570 (outside Mass.)

Save Money Shop Locally With Our Advertisers

Buy & Sell In The Classifieds Call 729-8100 To Place Your Ad

Great Gift Idea
A Newspaper Subscription
Call 643-7900

Before It's Too Late Use Century Classifieds 729-8100

The Winchester Star

SCHOOL NOTES

Junior High Lists Honor Students

Grade 7
High Honors

Boulanger, Brittany; Farquarson, Michelle; Jervey, Christopher; Lee, William; Medonough, Michael; Moore, Thomas; Poftak, Amy; Slater, Monica; Turcotte, Carolyn; Vacanti, Jeffrey; Vanaken, Christina; Zervoglos, Christina.

Honors

Berry, Amy; Bosco, Michael; Breuer, Elliott; Chen, Yu-Harn; Ciano, Stephanie; Cook, Emily; Davis, Kimberly; De, Arup; Fernald, Kelly; Forcina, Craig; Foster, Jeffrey; Furstenberg, Philippe; Hastings, Elizabeth; Herlihy, Kristen; Hewitt, Michael; Heugel, Robert; Jeffrey, Tamara; Mabardy, James; MacKinnon, Debra; McKenna, Meghan; Meserve, Susan; Mingo, Rebecca; Munini, Steven; Murphy, Joseph; Myhra, Kenneth; Oliver, Kerry; Palacios, Rosa; Park, Alan; Peabody, Karen; Powers, Christian; Racek, Jonathan; Regan, Richard; Ricciadelli,Michael; Shaw, April; Soucy, Melissa; Terry, Eileen.

Grade 8
High Honors

Almquist, Katherine; Bauman, Margaret; Bonnell, Rachel; Chamberlain, Sarah; Costantino, Kristen; Cramer, Cheryl; Fiorentino, Andrea; Foley, Suzanne; Guarnotta, Kevin; Kaiser, Pierre; Lee, Jennifer; Mullin, Megan; Philliou, Christine; Roberts, Alison; Rodriguez, David; Setnick, Justine; Tadros, Michelle; Teele, Sarah; Tobiason, Jessica; Walsh, Heather; Ward, Chris; York, Elizabeth.

Honors

Adelsberger, Julie; Armstrong, Joe; Asefzadeh, Faranak; Bianco, Timothy; Bird, Amanda; Boerner, Jennifer; Calareso, Diane; Callahan, Amy; Carvalho, Laurie; Cavitch, Elizabeth; Ciotti, Sara; Clements, Michele; Colson, Kathryn; Cronin, Susan; Cunningham, Margaret; Cutler, Jordana; Dahm, Elizabeth; Dever, James; DiFronzo, Dina; Dinis, Aristoula; Donlon, Lisa; Driscoll, Kelly; Duros, Alan; Fleck, Erica; Giambro, Tania; Goodwin, Phoebe; Guilderson, Joseph; Gurrisi, Paul; Hertel, Kiley; Houlahan, Michael; Howell, Adam; Jacobs, Laura; Jochimsen, Karen; Keefe, Stephanie; Kenny, Naoimh; Knight, Jessica; Koffman, Mark; Kupjian, Kristen; Law, Jason; Maconochie, Jenna-Marie; Maguire, Maureen; Mahoney, Michelle; McCandless, Gregory; McGeehan, James Jr.; McGillicuddy, Kara; Murdoch, Shalagh; Nacamuli, Danielle; O'Grady, Kevin; Phillips, Shawn; Power, Sarah; Pyro, Jan, Riccio, Jennifer; Rosenberger, Kurt; Rubenstein, Adam; Sayre, Michael; Schlorff, Leigh Ann; Skehan, Henry; Suhrbier, Wayne; Sundstrom, Laura; Szczepanski, John, Tartarini, Stephen; Umscheid, Christopher; Vernagliz, Brian; White, Michael. White, Patrick.

High School Announces Honor Roll

Seniors
High Honors

Brown, Deborah; Daugherty, Debra; DellaGrotte, David; Grigorieff, Melissa; Horovitz, Neal; Lane, Kristina; McCall, Karen; Mirak, Jennifer; Mortensen, Katherine; O'Reilly, David; Perez, Ana; Rutherford, Derek; Ryan, Kimberly; Scali, Steven; Yamane, Diane; Zirkel, Robert.

Honor Roll

Allen, Kathleen; Angeles, Alicia; Askew, Virginia; Bett, Christoper; Bonnell, Craig; Bonner, David; Brian, Dana; Britt, Lisa; Brown, Dawn; Bruno, John; Burke, Kathleen; Casey, Bonnie; Catalano, Sandra; Clarke, Dennis; Cucinatti, Carla; DiRocco, Paula; Dobbins, Maura; Donaghey, Michael; Donahoe, Ellen; Dorsam, Glenn; Doumit, Allen; Drew, Lisa; Duffy, Bridget; Elia, Jennifer; Fairweather, Michelle; Fineran, Denise; Flynn, Christopher; Grano, Kimberly; Guild, Linda; Haddad, Christopher; Holloran, Patti; Howard, Frederick; Hughes, Robert; Johnson, Katherine; Jordan, John; Keyes, Anne; Latanision, Ivan; Layden, Zoe; Lewis, David; Limongiello, Gianna; Lynch, John.

Maio, Patricia; Mannion, Julianne; Marquardt, Charles; Matsueda, Lynn; McGee, Kathleen; McKnight, Michael; Moore, Michael; Murray, Steven; Nagle, Nora; Nevins, Julianne; O'Brien, Jeanne; O'Connor, Judith; Olivieri, Scott; Osborne, Christine; Ozdemir, Ender; Perritano, Deborah; Pezaris, Daphne; Pezaris, Peter; Piazza, Suzette;Piggot, Edward; Piggot, Thomas; Porell, Sara; Purdy, Ronald; Queen, Paula; Rahmeier, Laurie; Redding, Martha; Regan, John; Rogers, Deborah; Romboli, Scott; Rossettos, Linda; Selvitelli, David; Serieka, John; Shah, Pathik; Shawcross, Lucy; Sterling, Alexander; Thompson, Deborah; Thompson, Wendy; Tobiason, Jennifer; Todisco, Stephen; Venute, Annmarie; Ward, Marie; Weylman, Janet; White, Michael; Willing, Patricia.

Juniors
High Honors

Ahearn, Kathleen; Aldrich, William; Ault, Benjamin, Bett, Theresa; Biggs, Vanessa; Black, Alethea; Bortman, Mark; Bowker, Kathryn; Bussell, Jennifer; Carroll, Katharine; Coppi, Andreas; DeCicco, Rosemarie; DeTeso, Lori Ann; Dickinson, Lisa; Duros, Anthony; Ewald, Eric; Gangi, Michele; Hesse, Randall; Horiatis, Arthur; Liu, Chester; Nelson, Katrina; Parker, Alyssa; Ravanis, Tina; Riley, Brian; Serrano, Loreto; Southworth, Robert; Spencer, Lisa; Stryker, Colin; Urano, Jun; Williamson, Jane

Honor Roll

Anderson, Jeanne; Braga, Lynn; Colantino, John; Collins, Christin; Coppins, William; Covino, Rachel; Dhingra, Anand; DiBiasi, Giro; Dichiappari, Maria; Didio, Danielle, Doherty, Gregory; Durbois, Nicole; Ek, Karim; Ford, David; Gaeta, Robert; Golden, Michael; Gosselin, John, Goudsouzian, Steven, Held, Tracey; Herlihy, Christopher, Hernandez, Rafael; Hynes, Patrick; Kenny, Colleen; King, Stacey; Limerick, Cheri.

Maida, Deborah Anne, Marshall, Kara; Mathson, John; McCord, Kent; McNamee, Matthew; Moody, Rhett; Moore, Aaron; Moore, Kevin.

(Please see page 16)

James Scanlon, left, of Winchester is one of the top teen volunteers at New England Rehabilitation Hospital in Woburn. He was ammong 66 teens honored at the annual awards ceremony. With him is Jean Silvagni, director of volunteers.

Letters Policy

Letters to The Editor are welcome on matters of interest to local readers. Deadline for submission is 4 p.m. on Monday.

Bartlett School

At its recent open house, The Bartlett School announced its Development Committee members and roommothers. This year's Committee members are:

President, Linda Houston of Medford; vice president, Dorothy Boyle of Belmont; secretary, Edward Inserra of Woburn; and treasurer Richard O'Keefe of Lawson rd., Winchester.

This year's roommothers include: kindergarten, Jane Martignetti of Medford and Sharman Inserra of Woburn. Subprimary: Karen Murray of Melrose and Judy Doob of Melrose. Grade One: Debra D'Andrata of Arlington, Joanne Cattineri of Vinson cir., Winchester, and Sharman Inserra of Woburn. Grade Two: Joanne Price of Everett and Christel Phipps of Cambridge st., Winchester. Grade Three: Barbara Bing of Westland ave., Winchester, and Linda Houston of Medford. Grade Four: Sigrita Sabine of Arlington. Grade Five: Mita Berkhout of Ravine rd., Winchester, and Debra D'Andrata of Arlington. Grand Six: Pam Manahan of Malden. Grade Seven: Dottie Boyle of Belmont. Grade Eight: Linda Sabella of New Hampshire.

USA Cinemas
OPERATING SACK THEATRES
SOMERVILLE
628 7000 RT. 93 AT ASSEMBLY SQ
Extra Late Shows Fri-Sat
Bargain Matinees First Show Only
WEEK OF DECEMBER 6-12

YOUNG SHERLOCK HOLMES PG-13
1 00-3 20-5 35-7 55-10 10
Fri-Sat 12 15 a m

DAN AYKROYD CHEVY CHASE
SPIES LIKE US
NO PASSES
1 15-3 30-5 40-8 00-10 15 PG
Fri-Sat 12 15 a m

SYLVESTER STALLONE
ROCKY IV
NO PASSES PG
1 00-3 15-5 30-7 45-10 00
Fri-Sat 12 00 Mid

DUDLEY MOORE
Santa Claus THE MOVIE
No Passes Accepted PG
1 00-3 20-5 40-8 00-10 10
NIGHTMARE ON ELM ST
Fri-Sat 12 15 a m

RICHARD CHAMBERLAIN
King Solomon's Mines PG-13
1 00-3 10-5 20-7 30-9 40
Fri-Sat 11 50 p m

Disney's ONE MAGIC CHRISTMAS G
1 30-3 30-5 30-7 30-9 30
PINK FLOYD'S THE WALL
Fri-Sat 11 30 p m

STEVE GUTTENBERG
Bad MEDICINE
1 15-3 30-5 30-7 40-9 50 PG-13
Fri-Sat 12 00 Mid

TO LIVE and DIE in LA R
Mon-Fri 1 00-3 15-5 40-7 50-10 00
Sat-Sun 7 50-10 00 Fri-Sat 12 15 a m

Rainbow Brite and the Star Stealer G
Sat-Sun Only 1 00-3 00-5 00

CHARLES BRONSON
DEATH WISH 3 R
1 15-3 30-5 30-7 45-10 00
Fri-Sat 12 00 Mid

GENE HACKMAN
TARGET R
1 10-3 30-5 45-7 50-10 10
Fri-Sat 12 20 a m

STEVEN SPEILBERG'S
BACK TO THE FUTURE PG-13
1 00-3 15-5 30-7 50-10 10
Fri-Sat 12 15 a m

GLENN CLOSE JEFF BRIDGES
JAGGED EDGE R
1 15-3 20-5 30-7 45-10 00
Fri-Sat 12 05 a m

STARTS WED 12/11
The JEWEL of the Nile PG
1 00-3 20-5 40-7 50-10 00 NO PASSES
Fri-Sat 12 00 Mid

IT'S NOT JUST A GAME ANYMORE
Clue PG
STARTS FRI 12/13

Spiritual ideas to lighten your days during this and every season

A Free Public Lecture
by Christiane West, C.S.,
member of The Christian Science Board of Lectureship

GOD'S GOODNESS-
UNOBSTRUCTED BY RED TAPE!

THURSDAY EVENING, DECEMBER 5
8:00
at
FIRST CHURCH OF CHRIST, SCIENTIST
114 Church St., Winchester

Free Child Care

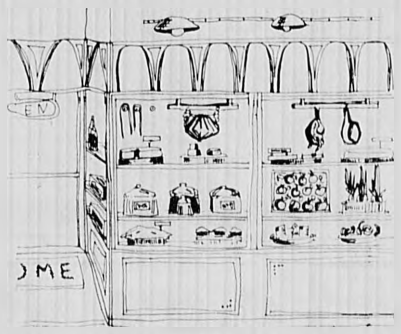

We're moving.
We needed more room for our growing selection of products — fresh homemade pasta, tortellini, ravioli, savory sauces, fine cheeses, deli meats, delicate oils, unusual vinegars, imported canned goods, nuts and dried fruits, sandwiches and salads, chocolates.
We're celebrating with a week-long sale
Monday, December 9
through
Saturday, Dec. 14
Join us.

Pasta is just the beginning....

VIA LAGO PASTA
• 218 Mass. Ave., Arlington • 643-6644

Swanson Jewelers

Welcomes some new faces to town.

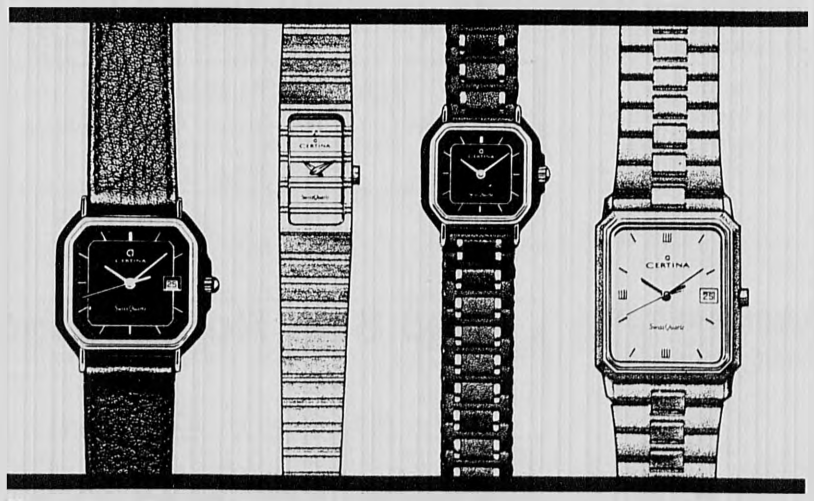

The quality, styling and value that Europeans have been enjoying for over 150 years, is now available right here. Certina SwissQuartz Watches. Guaranteed for two years, water resistant to 100' and priced from $95 to $495. Come see your new neighbors today.

CERTINA SwissQuartz

Swanson Jewelers Inc.

Certified Gemologist - American Gem Society

Phone 643-4209
659 Mass. Ave. Arlington Center
Major Credit Cards Accepted
Store Hours 9:30 a.m. to 5:30 p.m. Sat. to 5 p.m.

and an apple in your christmas tree

■ Save 16%-20% on Apple computers, printers and software at the Harvard Coop. Buy the Apple IIc Starter System or the Apple IIc Color System to start out; then get additional savings on one of three options.

Apple IIc Starter System
(Apple IIC console, monitor and stand)
Reg. $894 SALE $749
SAVE $145.

Apple IIc Color System
(Apple IIc console, color monitor and stand)
Reg. $1149 SALE $949
SAVE $200

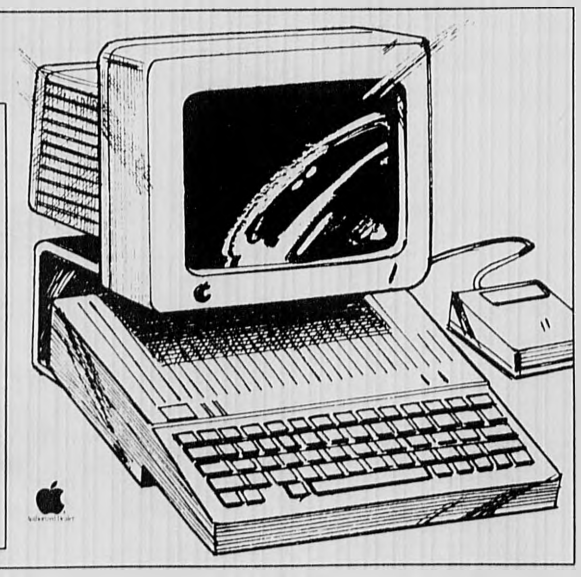

■ Powerful, expandable, easy to use, the Apple IIc is the perfect computer for the professional or the student. At home or at work, discover the beauty of the Apple IIc.

*Apple and the Apple logo are registered trademarks of Apple Computer, Inc.

HARVARD COOPERATIVE SOCIETY the Coop

All items available at Harvard Square
Harvard Square open Mon. Sat. 9 20-9 p.m. SUNDAYS 12 noon-8 p.m.
Coop Charge, MasterCard, Visa and American Express welcome

The Winchester Star

MORE SCHOOL NEWS

(From Page 15)

Moynihan, Kelli; Murray, Paul; Nash, Carolyn; Nevers, Daniel; Nouri, Mahmaz; Papas, Elizabeth; Pascuito, Paul; Pavao, Joseph; Peck, Stewart; Pywell, Kristen; Racek, Scott; Reece, Charlotte; Rehfeld, Janette; Reinfeld, David; Riley, Sandra; Roll, Susan; Romero, Christian; Rothmann, Kristin; Shusta, Joanne; Signorino, Marc; Slater, Sean; Sopper, Eric; Strazzullo, Leslie; Suhribier, Kent; Sweeny, Michelle; Waltman, Andrew; Whelan, Dawn; Whitehead, Cynthia; Wolsky, Emile

Sophomores

High Honors

Abbanat, Robert; Banks, David; Behrmann, Steven; Black, Melissa; Bucheim, Dennis; Chen, Michael; Chen, Wing Harn; Clements, Laurie; Cramer, Karen; Derry, Amy; Enieneau, Eric; Falzano, Marc; Kenerson, Julie; Laats, Adam; Lee, Margaret; Massie, Alexis; Matelli, Joan; McCandless, Michael; McElhinney, Sean; Nacamuli, Audrey; Neuner, Kathleen; Norberg, Jennifer; Nowell, Deborah; Pascuito, Cynthia; Pedulla, Lesley; Rubenstein, Emily; Rutherford, Laura; Shubrooks, Kimberly; Small, Elizabeth; Tobiason, Sarah.

Honor Roll

Adelsberger, Patricia; Ahmed, Sonia; Ahya, Vivek; Akbarian, Cyrus; Ashenden, Candice; Askew, Henry; Baker, Orissa; Barton, Laurie; Bauman, Karen; Bella, John; Bennett, Alexandra; Bentley, Marielle; Berry, Alison; Boerner, Wendolyn; Bowers, Michael; Brackett, Julienne; Callard, Leslie; Carayannopoulos, Alexios; Colella, Laura; Crandall, Todd; Cummings, Marilyn; Delvecchio, Todd; Desai, Palash; Doherty, Emily; Egan, Shane; Feeley, Michael; Fleck, Valerie; Foley, Thomas; Furey, Kathleen; Gill, Joseph; Grigorieff, Victor; Guilderson, John; Harrington, Debra; Hoskins, Tracie; Hunter, Andrew; Jones, Jermaine; Kean, Robert; Kingsbury, Katherine; Lawler, Joanna; Lundin, Mark; McCarthy, Brian; McClearn, Naquel; McClintock, David; McDonough, Robert; McDonough, Sean; McGillicuddy, Kathleen; McInery, James; McLaughlin, Paul; McMillan, Courtenay; Minkowitz, William; Mueller, Alexandra; Mueller, Ann

O'Callaghan, Kelly; O'Connor, Coleen; O'Connor, Eileen; O'Connor, Kathleen; O'Donnell, Christopher; O'Reilly, Kathryn; Pawlak, Suzanne; Pelin, Emrehan; Perez, Julian; Perrilano, Amy; Poonen, Andre; Porter, Benjamin; Potzka, Sascha; Reeve, Ashley; Reeve, Stephen; Reno, Anne; Robertson, Amy; Rosenberger, Seth; Schwab, Leah; Sexeny, Andrew; Skahan, Deborah; Spencer, Nancy; Srikanthan, Shivanthy; Upper, Jason; Welch, Edwin; Wyse, Gregory; Zervoglos, Nicholas.

Freshman

High Honors

Ahya, Subhada; Alexander, Joanna; Behrmann, Andre; Cooper, Christopher; Daggett, Catherine; DeLuca, Lewis; Foley, Eliot; Herlihy, Martin; Mannion, Thomas; Moore, John; O'Donnell, Elizabeth; O'Grady, Daniel; Olivieri, Julie; Park, Brooks; Pree, Cynthia; Rahmeier, Timothy; Scott, Kelly; Segota, John.

Honor Roll

Amico, Paul; Arsenault, Jeffrey; Beauchamp, David; Binding, Amy; Boulanger, Cort; Bush, Jennifer; Buttacavoli, Steven; Campbell, Jennifer; Carlson, Lisa; Chabot, Denise; Clarke, Douglas; Clayton, Jessica; Corkerty, Deidre; Curley, Jason; Coucet, John; Driscoll, Craig; Ducharme, David; Estridge, Juliet; Finn, Colin; Fiorillo, David; Forcina, Raymond; Fowler, Kenneth; French, Evander; Furey, Alexander; Gilpatrie, Christopher; Hackett, Edward; Hasson, Isaac; Herlihy, Elizabeth; Kenny, Kathleen; Kerman, Jamie; Knouse, Douglas; Kyn, Jaromil.

Latanision, Sara; Lee, Christopher; Lin, Heather; Lombard, Benjamin; Lovins, Kimberly; MacArthur, Kathleen, MacConkey, Jason; MacDonald, Alan; MacNeill, Brandon; Mandracchia, Melanie; Marquardt, Michael; Marshall, Paul; Matsueda, Kent; McAdams, Kimberly; McCarthy, Jennifer; McCarthy, Kimberly; McClintock, Dana; McClintock, Kristine; McGee, Daniel; McIntosh, David; McMillian, Dwight; Moody, Jody; Murray, John.

Nau, Kristin; O'Callaghan, John B.; O'Callaghan, John G.; Pacione, Anthony; Poflak, Steven; Rice, Adam; Rice, David; Riley, Joan; Schoenegge, Michael; Sexeny, Julie; Shao, Andrew; Smith, Stephanie; Spencer, Charles; Stevens, Maria; Tozza, Laura; Umscheid, Matthew; Weylman, William; Wilson, Sara.

Lynch Library Section Named For Teacher

The poetry/literature section of the Lynch Elementary School Library will be dedicated Dec. 12, to the memory of Catherine Sheridan, for many years a teacher in the Winchester Schools. Her last years were spent as a member of the Lynch Elementary School faculty.

The informal 2 p.m. ceremony will take place at the school library.

A portrait of Ms. Sheridan, done by Mary Jacobs, will be unveiled and permanently placed in the library.

For more information call the Lynch School, 721-7013.

Santa Sundaes At Lynch School

Mr. S. Claus of the North Pole invites all to meet him at the Lynch School on Thursday, Dec. 12, from 6 to 8:30 p.m. for an evening of Sundaes with Santa.

In addition to making their own ice cream sundae for $1 and having their photo taken with Santa, Santa's guest will be able to purchase handmade crafts and items from a white elephant table and bake table, make holiday decorations and buttons and scoop up bargains from a raffle table with prizes from local merchants.

Voke Students Tour Courtroom

Law classes at the Northeast Regional Vocational High School visited Malden District Court recently as part of their curriculum studies at that school.

District Court Judge John Lingotti, law instructor, Judith L. Klimkiewicz, and Northeast law students spent time in the judge's chambers where numerous questions on court proceedings were discussed under Judge Lingotti's direction.

Bartlett Plans Holly Party

Parents and friends of Bartlett school will gather in the school foyer at 7:30 p.m., Friday, Dec. 6 for the annual Holly Party.

The Bartlett School Development Committee President Linda Houston will welcome everyone.

During a social hour, guests will be able to take chances on such items as: poinsettas, donated by Mr. and Mrs. Charles Mahoney of Sheffield West; a home dinner for 6, donated by Mr. and Mrs. Anthony Phipps of Cambridge st.; a gift certificate to Lyndell's bakery, donated by Mr. and Mrs. Herman Kett of York rd.; a gift certificate to Jimmy's Restaurant, donated by Mr. and Mrs. Mark Miminos; a fruit basket and bottles of cheer.

All proceeds will benefit the Bartlett School Development Committee.

Child Care Taking Applications

Winchester Child Care Inc., sponsor of the Kid's Corner after-school child care and enrichment program, is accepting early applications for a new summer day camp for children currently in grades K-6. The program is planned to run weekdays from 8:30 a.m. to 6 p.m. from the end of school up to the week before school reopens. Tuition will be $75 per week. If your child did not bring a program brochure home from last week, you should contact Kay Schodek of 40 Canal st., immediately, as early applications are due Dec. 6.

School Lunch Menus

Winchester Junior and Senior High Schools
Menu Subject to Change

Thursday, Dec. 5
Veal parmigian/roll, tomato sauce & cheese, vegetable, fruit or juice, milk.

Friday, Dec. 6
Cheese/pepperoni pizza, tossed salad, fruit or juice, milk.

Monday, Dec. 9
Chicken cutlet/roll, lettuce/tomato and mayonnaise, vegetable, fruit or juice, milk.

Tueday, Dec. 10
Soup and crackers, grilled cheese sandwich, fruit or juice, milk.

Wednesday, Dec. 11
Tacos with shredded cheese/lettuce/tomato, vegetable, fruit or juice, milk.

Thursday, Dec. 12
Release day.

Friday, Dec. 13
Cheese/pepperoni pizza, tossed salad, fruit or juice, milk.

Monday, Dec. 16
Meatball sub with parmesan cheese, vegetable, fruit or juice, milk.

Tuesday, Dec. 17
Steak sub with peppers, coleslaw, fruit or juice, milk.

Wednesday, Dec. 18
Soup and crackers, ham pattie/roll, lettuce/tomato/& mayonnaise, fruit or juice, milk.

Thursday, Dec. 19
Barbecued beef rib/roll, French fries, fruit or juice, milk.

Friday, Dec. 20
Cheese/pepperoni pizza, tossed salad, fruit or juice, Christmas cookie, milk.

Monday, Dec. 23
Christmas vacation.

Winchester Elementary Schools
Menu Subject To Change

Thursday, Dec. 5
Sliced turkey sub with mayonnaise, cranberry sauce, fruit, cookie, milk.

Friday, Dec. 6
Cheese pizza, juice, fruit, cookie, milk.

Monday, Dec. 9
Peanut butter/jelly sandwich, cheese stick, fruit, cookie, milk.

Tuesday, Dec. 10
Cold cut sub with lettuce/tomatoes/pickles, fruit, cookie, milk.

Wednesday, Dec. 11
Tuna salad sub with lettuce, fruit, cookie, milk.

Thursday, Dec. 12
Release day.

Friday, Dec. 13
Cheese pizza, juice, fruit, cookie, milk.

Monday, Dec. 16
Peanut butter/jelly/fluff sandwich, cheese stick, fruit, cookie, milk

Tuesday, Dec. 17
Bologna & cheese sandwich, mustard, potato chips, fruit, cookie & milk.

Wednesday, Dec. 18
Chicken nuggets/roll, potato salad, fruit, cookie, milk.

Thursday, Dec. 19
Tuna salad sub with lettuce, fruit, cookie, milk.

Friday, Dec. 20
Cheese pizza, juice, fruit, Christmas cookie, milk.

Monday, Dec. 23
Christmas vacation.

Join us for our first Christmas in Lexington

During this Season of Giving, let us turn our talents into creative gift ideas for everyone on your list!

For Her - for "glittering evenings" our selection of holiday separates is sure to please. Choose one of our shimmering sequin evening sweaters over a slim satin skirt or velvet pants.

For at home evenings, we offer Kaftans and dressy jumpsuits in softest velour. Plus a complete selection of robes and nightgowns for your holiday gift giving.

For Him - "Nite Notes." A slim, compact note pad that lights up instantly when you lift the pen. Great for jotting down important messages or your creative thoughts.

For the Gourmet - Make your own ice cream. Our ice cream maker blends a quart of your favorite flavor in 20 minutes - automatically.

Hurwitch Bros.

lexington square/1666 massachusetts ave.

concord wellesley — hours: daily 10-5:30 p.m. thursday evening til 8:30 p.m. sundays: 12:30-5 p.m. — rockport falmouth

Contractors & Services

Remodeling Services Outside Work

ROCKWOOD CONSTRUCTION Corp.
Builders - Contractors
•Residential •Commercial
•Additions •Kitchens •Baths
Expert Carpentry Work by Licensed Builders
729-4354 729-1392
Free Estimates

Expert Bathroom Remodeling
By Licensed Builder
Plumbing, Heating, Carpentry, Tile & Electrical — Complete Job
Master Plumber's License 7893
Estimates Cheerfully Given
Boilers and Heating Jobs
Alewife Co., Inc.
864-2550

X-PERT PLASTERING
Replacing ceilings in occupied homes our specialty.
Conventional, thin coat and outside stucco.
CALL ANYTIME
933-6423
Bob McNamara 25 Yrs. Exp.

QUALITY PLASTERING
Ceilings and Patching A Specialty
CALL
Frank McNeil
729-2686
Free Estimates

GARAGE DOORS & ELEC. OPERATORS
Sales - Installation - Service
KARMIN DOOR CO.
593-1515

MASONRY WORK
Specializing in Stonewalls New and Re-built
Also, Stairs, Walks, Patios, Flagstone, Brick work and Stucco
Free Estimates
Call Mike Savarino
665-7139

WINCHESTER PLUMBING & HEATING CO.
118 Wendell St., Winchester
Lisc. No. 6684
Tel. 729-3673

Winchester Plumbing & Wile Remodeling Inc.
Baths & Kitchens Complete
Plumbing - Heating - Cabinets - Tile Work - etc.
Ed Govostes 729-3673
Al Wile 729-8691

Collings Company
Tree Removal, Pruning, Landscaping
Quality Service Since 1972
Prune limbs and branches away from roofs and gutters now to eliminate problems later.
Stump Grinding Services Wood Chips Available For Fill
Full Insured • References Available • Free Estimates
Call Walter and Jenny at:
438-1759 or 547-5223

Save money
Shop locally with
our advertisers

SNOWPLOWING
Commercial - Industrial - Condominiums
Parking Lots - Larger Drives
Bill Downing Call 646-5400 Arlington

Painting

PROFESSIONAL HOUSE PAINTING
Interior-Exterior and Carpentry
FREE ESTIMATES
Chris & Don DiFranco
729-6441

HOLTON ST. AUTO BODY
17 Holton St., Woburn (off Cross St.)
★ Complete Auto Body Repairs ★ Heavy Equipment
★ Polyurethane
Also: •Insurance estimates •Towing •Corvette Work
935-0092 call between 8 a.m. and 5 p.m.

RUBBISH REMOVAL
PICK-UP WITHIN THE HOUR
Nick DiZio
729-6477

Gold Star Roofing Inc.
"Our Goal Is Quality Workmanship and Customer Satisfaction"
All types of Roofing & Repairs 24 Hr. Emergency Service
Free Estimates *All Work Guaranteed* Fully Insured
Ron Macaluso — 272-8464

Mass. Dept. of Public Safety - Lic. Fully Insured
The Dunleavy Co.
General Contractors
Gerry Dunleavy Free Estimates
House Painting - Interior & Exterior
Paperhanging - Carpentry 729-8954

W.B. STOCKWOOD, INC.
ELECTRICAL Contractors
★ Residential ★ Commercial ★ Industrial Wiring
Serving the Winchester Community for a Quarter of a Century
729-2312 LIC. NO. A4622 935-8181

BRADY BROS. ROOFING
•Residential Roofing Experts
•Chimney Pointing
•Slate Repair
•Gutters cleaned
"No Job Too Small Licensed and Insured Free Estimates
Call: 324-4312

RONALD MAGGIO CONTRACTOR 729-5043
Sod Installed
Seeding & Fertilizing
Fences Installed & Repaired
Bark Mulch Installed
Shrubs Planted
Driveways Sealed
Tree Work
Masonry Work
RR Tie Walls
Attics & Cellars Cleaned
Bobcat Rental
Rubbish Removal — Free Estimates

Foundation Plans Scholarship Meet

A program on financial aid, sponsored by the Winchester Scholarship Foundation, will be presented to interested Winchester High School and Northeast Regional Vocational School seniors and their parents on Monday, Dec. 9 at 7:30 p.m. in the Winchester High School auditorium. A snow date has been set for Wednesday, Dec. 11.

Speakers will be Grant Curtis, Dean of Financial Aid at Tufts University, who will speak about ways of financing post-high school education. Jim Bowers, chairman of the Scholarship Committee of the Winchester Scholarship Foundation, will speak about the specifics of applying to the local scholarship program.

"We try very hard to meet the financial needs of all students who complete applications. People should know that only the four members of the selection committee and professional advisors will ever have access to the application information.

"In fact, only the chairperson and professional advisor view the financial information in most cases. We maintain the highest regard for confidentiality," states Bower. He continues, "I would hope that every student who needs financial help will complete an application to the Winchester Scholarship Foundation."

Anthony DeBiase, head of the Winchester High School Guidance Department will also be available to answer questions and to provide informational pamphlets and scholarship application forms.

Those who cannot attend this meeting can pick up a packet of material at the Winchester High School Guidance office. The packet includes the booklet, 'Meeting College Costs.'

With the cost of education beyond high school so formidable to families these days, many people seek some sort of financial assistance. Said DeBiase, "Because of the rising costs involved in obtaining a post-high school education, we feel this program has merit for all."

Colin Simson Jr. shows his Dad the fine art of sandbox play as part of Special Friends Night at the Winchester Cooperative Nursery School. The annual WCNS event includes group and individual play, songs and a snack prepared by the children.

The Winchester Star

SCHOOL NOTES

Local Woman Attends Speech Convention

Rachelle Isserow Speech-Language Therapist in Winchester Public Schools attended the Annual National Convention of the American Speech-Language-Hearing Assn., Nov. 22-25, in Washington, D.C.

She joined 12,000 fellow professionals in speech and hearing in participating in the three-day convention program which included short courses, miniseminars, technical sessions, and scientific exhibits. The programs covered state-of-the-art developments and research findings in the field of communicative disorders.

Presentations were made by internationally recognized authorities on communication disorders and normal communication, as well as by specialists in other fields such as psychology, education, computer science and engineering.

Among the topics covered were noise-induced hearing loss, developments in high-technology for communication, drugs and diseases and their effect on speech and hearing, communication and special populations, finding infants at risk for communication disorders, and occupational hearing loss.

Special events at the Convention included the annual luncheon featuring speaker Ellen Goodman, Pulitzer-Prize winning syndicated columnist for the Boston Globe and a concert at the John F. Kennedy Center for the Performing Arts.

The American Speech-Language-Hearing Assn. represents more than 45,000 Speech-Language pathologists and audiologists who are specifically educated to treat the 22.6 million people in the United States affected by communicative disorders.

Business Directory

Rapid Reference To Reliable Business Houses

Cabinetmaker

R C Woodworking
Cabinets - Bookcases - Furniture
All built to your order & completely installed.
Window and Door Replacements
Estimates and References
396-4201

Contractor

B"n"ST Builders Co.
Lic. No 029314
488-6640
Bob Terenzoni
★Custom building
★Interior & Exterior remodeling
★Additions ★Cabinetry
★New home construction
★Masonry ★Siding & Roofing
★Dormers A Specialty

Floors

Hardwood Floors
Old Floors Sanded and Refinished Like New.
New Floors Installed.
Kitchens A Specialty
Reasonable Rates and References
J&L Flooring Co.
625-3748 484-9444

Fuel Oil

SHERWOOD OIL CO., INC. Phone 646-6950
81 Forest Street, Arlington, MA 02174
HEATING FUEL
SALES
SERVICE
INSTALLATIONS
FREE EFFICIENCY TEST
High Efficiency Beckett Burners

Photography

Photography by Colleen O'Brien
Portraits - Weddings
Photos for all Occasions
In Your Home or My Studio
628-0801

Remodeling

HomeWorks HomeWorks HomeWorks
TOTAL HOME SERVICES for:
•Remodeling All phases
•Bathrooms/kitchens
•Indoor/outdoor painting
•Plastering/papering
•Carpentry
•General handyman
•Electrical
•Security systems
For Free Estimates Call
275-8600

Slipcovers

Quality Qustom-Made
SLIPCOVERS
Labor on Sofa From $125
Labor on Chair From $75
Guaranteed Workmanship
50% Discounts on Closeout Fabric Available
498-9604 anytime

Catering Service

Party Platters
•Cocktail Parties •Weddings
Take-home quality cuisine reasonably priced
•Business Meetings or anytime you are too tired or busy to cook, stop off at our shop and choose from a large selection of fresh appetizers, soups, entrees, salads and desserts.
Jeanne Tahnk's
Gourmet Kitchen Inc 729-8027
910 Main St., Winchester
Open Mon.-Sat. 10 a.m.-7 p.m.

Construction

Angelo Amico & Sons Inc.
Complete Electrical Service
Industrial-Commercial-Residential
Light-Heat-Power
Fire Alarms Installed
643-2791

BUDGET FLOOR SANDING

Quality service. Sanding, refinishing annd installation. Fair prices. Free estimates. Inquiries welcome.
254-8642

General Contracting

Interior Exterior
Bain Brothers General Contractors
•Custom Additions & Remodeling
•Kitchens & Bathrooms
•New & Replacement Windows & Doors A Specialty
DENNIS BAIN 438-8791
Commercial Residential
FREE ESTIMATES

Painting

J.P. Cricones PAINTING CONTRACTOR
"We're Fussy"
Interior/Exterior
Wallpapering, Custom Stenciling, Ceilings and Wall Repairs "our specialty"
Fully Insured
721-1703 anytime

Roofers

EXPERIENCED ROOFER
would like small jobs, new roofs, slate, gutters and repairs of all types. Quality work at competitive prices.
721-1721

Taxi

BOB'S TAXI
Going Places?
Call
729-5353 438-3887
Serving Airports, Boston
All Out-of-Town & In-Town Trips

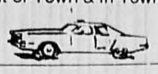

Draperies

CURTAIN CALLS
•Swags & jabots
•Balloon and Roman Shades
•Creative window treatments
•Consultations
Ann Marie Dempsey
648-6124

Cleaning Services

HALLORAN'S CLEANING SERVICE
Commercial & Residential
Shampoo Carpets
Waxing Floors
Sofa & Chair
Wall Washing
We are a new professional cleaning service. Fully insured, very dependable, will supply references. Please call Paul.
648-3256

FLOORS SANDED AND REFINISHED
Expert & Courteous Service
•Free Estimates
•Fully Insured
923-8871
Watertown
THE FLOOR SANDERS

David Santo
General Contractor Inc.

Roofing Additions Dormers
Custom Building
Backhoe Work Available
861-8425 or 643-8917

DUDLEY PAINTING & REMODELING
Painting Specialists
•Exterior
•Interior
•Remodeling
•Residential & Commercial
•Workmen Insured
•Free Estimates
484-0116

HIGH TECH ROOFING
Homeowner
Flat roofs a specialty
Carlisle/Goodyear rubber roofs - tar and gravel
438-8592

Tile

ATLANTIC TILE CO.
We Install All Types of Ceramic Tile
Residential Installations
Remodeling — Repairs
FREE ESTIMATES
438-8795
Expert Installation Service

Electrician

BOTTONI & SON
All Types Of Electrical Work
RESIDENTIAL/COMMERCIAL
Old-New Additions
Free Estimates Lic. No. E28330
272-0773

HORN
Cleaning & Maintenance Services
•Housecleaning •Windows
•Waxing Floors •Int. Painting
Residential & Commercial
721-2524
Michael Horn Winchester

PAINTING
By
BOB LADANYI
Winchester references
Free Estimates
Interior — Exterior
Professional Service
Insured
321-7369

Towing

24½ Hr. Service
ALLSTAR TOWING

Road Service Ramp Truck Service
Antique & Show Car Transportation
Junk Car Removal
WINCHESTER • WOBURN
729-4212 938-8886
Leo Garvey Robert Fucarile

Fuel Oil

DUDLEY FUEL CO. INC.
Quality Home KEROSUN Heating Oil
BURNERS-BOILERS-FURNACES
PORTABLE HEATERS
Visit Our
Energy Showroom
display at
43 Dudley Street, Arlington, Mass
Phone: 643-3385

Tibbetts Landscaping
Sod Lawns
Regular Maintenance
Railroad tie
Shrub Pruning
All types of wood fence
Yard cleanups
Free Estimates. Completely Insured
Call Gary
648-5210

Plumbing

(617) 646-8415
Fred Whitney
Plumbing and Heating Contractor
18 Grove Street
Lic. No. 19934 Arlington

ME T ROOFING CORPORATION
All Types of Roofing
Interior & Exterior Remodeling
•Bathrooms •Siding
•Replacement Windows
•Repairs •Porches
An old established firm.
Free estimates
527-3939

Video

Evergreen Video
Quality Video Albums For All Occasions
All Work Done By Former ABC-TV Network Professional
648-1198

HELPING HAND
Professional Home Care Services
•HOUSE CLEANING
One time and repetitive
•ERRAND RUNNING
Insured and Bonded
Free Estimates
643-5008

Floors

LANE FLOORS
Staining Our Specialty
Hardwood Floors Sanded & Refinished
665-2831

PROPANE CYLINDERS REFILLED
For TRAILERS, MOBILE HOMES, HOME BARBECUES
Also KEROSENE for PORTABLE HEATERS
Coupon
FOR 1 PROPANE REFILL (SAVE 50¢) Good thru 1985
MASS. INSPECTION NO. 615
DIESEL FUEL - EMISSION TESTING
DUDLEY AUTOMOTIVE SERVICES
Complete Auto & Truck Repairs
9 Dudley St. Place, Arlington
CALL 646-TIRE

LEWIS TREE & LANDSCAPING INC.

Residential/Commercial
Tree Removal and Pruning
"Quality Work at Fair Prices"
SNOW PLOWING
Also Sanding
Firewood Delivered
Fully Insured
Free Estimates
648-6107

648-2227
STEVEN A. RILEY
Plumbing and Heating Corp.
EXPERT WORK
All Types of Plumbing Heating and Gas Fitting
Free Estimates Fully Insured
Lic. No. 6183

ABBOTT ROOFING
Flat roofing work done or repaired Slate work - shingles installed
Gutters and drains installed
Chimneys pointed and flashed
Skylights installed - exterior painting done
All types of leaks fixed
864-8181
24 hour service

TO PLACE YOUR AD CALL MARIA, ROSALIE OR ALMA AT 729-8100

The Winchester Star

LEGALS

Commonwealth of Massachusetts
PROBATE AND FAMILY COURT
Middlesex, ss. No. 85P6197E
Notice of Probate of Will Without Sureties
Estate of Robert M. Benzaquin late of Winchester in the County of Middlesex
NOTICE

A petition has been presented in the above captioned matter praying that a certain instrument purporting to be the last will of said deceased may be proved and allowed and that June M. Kelly of Winchester in the County of Middlesex be appointed executrix without giving surety on her bond.

If you desire to object to the allowance of said petition, you or your attorney should file a written appearance in said Court, at Cambridge, on or before 10:00 in the forenoon on December 31, 1985.

You must in addition to filing a written appearance as aforesaid, file within thirty (30) days after said return day a written statement of objections to the petition, giving a specific grounds therefor.

Witness, Sheila E. McGovern, Esquire, First Judge of said Court at Cambridge, the twenty-second day of November in the year of our Lord one thousand nine hundred and eighty-five.

Paul J. Cavanaugh
Register of Probate
12-5

Commonwealth of Massachusetts
The Trial Court
The Probate And Family Court Department
Probate Of Will Without Sureties
Middlesex Division Docket No. 85P6228E
Estate of John C. Willis late of Winchester in the County of Middlesex
NOTICE

A petition has been presented in the above captioned matter praying that a certain instrument purporting to be the last will of said deceased may be proved and allowed that Dudley H. Willis of Sherborn in the County of Middlesex be appointed executor without giving a surety on his bond.

If you desire to object to the allowance of said petition, you or your attorney must file a written appearance in said Court at Cambridge on or before 10:00 in the forenoon on January 3, 1986.

In addition you must file a written statement of objections to the petition, giving the specific grounds therefore, within (30) days after the return day (or such other time as the court, on motion with notice to the petitioner, may allow) in accordance with Probate Rule 2A.

Witness, Sheila E. McGovern, Esquire, First Justice of said Court at Cambridge, the twenty-ninth day of November in the year of our Lord one thousand nine hundred and eighty-five.

Paul J. Cavanaugh
Register of Probate
12-5

BOARD OF APPEAL
NOTICE OF PUBLIC HEARING

The Winchester Board of Appeal will hold a Public Hearing on Wednesday, December 18, 1985 at 7:00 P.M. in the Board of Health Clinic Room at Town Hall on the following matters:

(1) Petition No. 2702 - That of Michael Giambro concerning the property at 108 Ridge Street, Winchester, MA. The Petitioner seeks a Variance from Section 5.2 of the Town of Winchester Zoning By-law or an Appeal in accordance with Chapter 40A, Section 8 of the Massachusetts General Laws so as to be able to construct a single family dwelling and retain the use of the existing dwelling on the lot until such time as the new dwelling is ready for occupancy. The property is located within the RDA (Single Family) zoning district and contains 4.16 acres.

(2) Petition No. 2703 - That of Charter Marketing Company concerning the property at 270 Cambridge Street, Winchester, MA. The Petitioner seeks a Special Permit under Section 3.34 and 8.5 of the Town of Winchester Zoning By-law so as to be able to change the existing non-conforming use, that of a gasoline filling station, to another non conforming use, that of a gasoline filling station and convenience store. The property is located within the RDB (Single Family) zoning district and contains 57,272 square feet.

(3) Petition No. 2704 - That of James P. and Rosemary Maconochi concerning the property at 227-229 Pond Street, Winchester, MA. The Petitioners seek a Special Permit under Section 3.45 and 8.5 or a Dimensional Variance under Section 6.1 of the Town of Winchester Zoning By-Law so as to be able to construct an addition that would be located too close to the front lot line. The property is located within the RDB (Single Family) zoning district and contains 11,565 square feet.

(4) Petition No. 2705 - That of Michael Marcus concerning the property at 498 Main Street, Winchester, MA. The Petitioner seeks a Variance from Chapter 9 - Section 4 (5) of the Town of Winchester Sign By-Law to allow a free standing sign. The property is located within the GBD (General Business) zoning district and contains 10,675 square feet.

(5) Petition No. 2706 - That of Shear Perfection concerning the property at 780 Main Street, Winchester, MA. The petitioner seeks a Variance from Chapter 9 - Section 4 (5) of the Town of Winchester Sign By-Law to allow a free standing sign. The property is located within the GBD (General Business) zoning district and contains 9,783 square feet.

WINCHESTER BOARD OF APPEAL
Ferdinand S. Pacione, Chairman
John F. Looney, Jr.
Salvador F. Porras
By Anthony F. Zagzoug, Clerk
11.27/12.5

TOWN OF WINCHESTER
Middlesex County, Massachusetts

PLANNING BOARD
NOTICE OF
PUBLIC HEARING
Regarding Subdivision of Land
And Revision of Board of Survey Layouts

Notice is hereby given that the Winchester Planning Board will hold a public hearing on MONDAY, DECEMBER 9, 1985 at 7:30 P.M., in the Board of Health Meeting Room, Basement, Town Hall, upon the application of A. Horace Weene, A & T Realty Corp., for Definitive Approval of a Subdivision of Land on the southerly side of Sussex Road, including the extension of Sussex Road from the existing public layout at Wellington Road and extending easterly about 666' ± to the Town Forest, and a way to be known as Hastings Road extending from Sussex Road southerly and westerly about 600' ±. In conjunction with these proposed layouts the Planning Board will also conduct a hearing to rescind the original Board of Survey layouts of Sussex Road and Hastings Road as previously approved in 1941 and 1945.

Prior to the hearing, the plans may be examined at the Planning Board/Engineering Department Office, Town Hall.

By order of the Planning Board this 13th day of November 1985.

Maryann McCall-Taylor
Secretary
12-5

a

nd an apple in your christmas tree

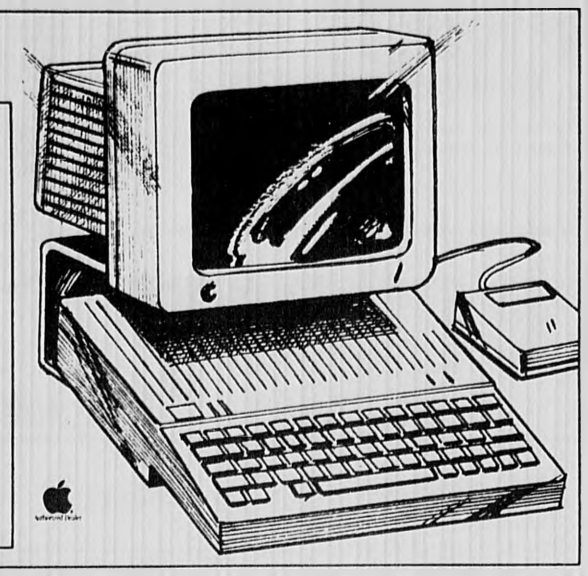

■ Save 16%-20% on Apple computers, printers and software at the Harvard Coop. Buy the Apple IIc Starter System or the Apple IIc Color System to start out; then get additional savings on one of three options.

Apple IIc Starter System (Apple IIC console, monitor and stand)
Reg. $894 SALE $749
SAVE $145.

Apple IIc Color System (Apple IIc console, color monitor and stand)
Reg. $1149 SALE $949
SAVE $200

■ Powerful, expandable, easy to use, the Apple IIc is the perfect computer for the professional or the student. At home or at work, discover the beauty of the Apple IIc.

*Apple and the Apple logo are registered trademarks of Apple Computer, Inc.

HARVARD COOPERATIVE SOCIETY the Coop

All items available at Harvard Square
Harvard Square open Mon.-Sat. 9:30-9 p.m. SUNDAYS 12 noon-8 p.m.
Coop Charge, MasterCard, Visa and American Express welcome

Hypnosis will help you.

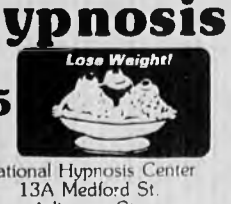

$45

$45

National Hypnosis Center
13A Medford St.
Arlington Ctr.
(Over the Regent Theatre)
648-0489
By appointment only

✓GUARNTEE: stop smoking IMMEDIATELY or return FREE.

Private Sessions
Not Group!

SNOW PLOWS WANTED

1985-86 Winter Season

3/4 ton pickups, Broncos, dump trucks, with drivers for snow plowing of parking lots.

Call 926-3321
McNamara Construction Co.

Don't Have A ONE-TRACK MIND

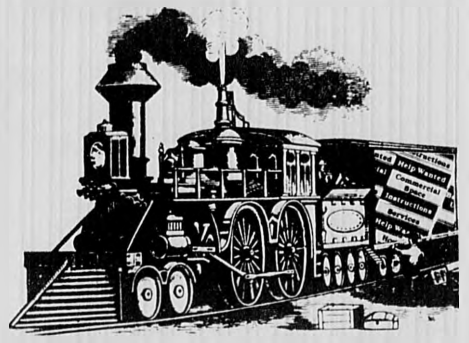

Use Century Classifieds

729-8100

CUSTOM-BUILT KITCHENS
Designed to suit your individual taste
PLUMBING • CARPENTRY • CABINETS
ELECTRIC RANGES • DISHWASHERS • DISPOSALS
BATHROOMS INSTALLED COMPLETE
Carpentry • Tile • Plastering • Plumbing • Installed to Owner's Satisfaction
Oil Burner Sales and Service • Gas Fitting • Shell Fuel Oil
Plumbing Fixtures and Supplies Sold and Installed by Competent Workmen
J.J. BLACK & SONS, INC.
25 Houghton St., Woburn 933-1947 Master Plumbers - Mass. Lic. 4487-5849
Member of Woburn Chamber of Commerce

Merchants Corner

Attention Retailers!

If you would like to place your advertisement in this high-visibility page, have a professionally-written story and photograph taken of your business, please call our advertising department at 729-8100 today. Ad runs 10 weeks.

WARD'S China - Silver - Crystal
24-26 High St., Medford, Mass. 02155

BELLEEK CHINA
Complete selection giftware and teaware

WATERFORD CRYSTAL
Complete selection of stemware, giftware, accessories and lamps

MUSIC BOXES
by Schmid, Anri, Enesco, Sorrento, Lefton Hibel

HIBEL
Plates, figurines, candle screens, framed prints, etc.

WATERFORD

GIFTWARE AND DINNERWARE
Lenox — Royal Doulton — Minton — Wedgwood — Pickard
Noritake — Gorham — Royal Worcester — Spode
Royal Albert — Villeroy & Bock — Block, etc.

FIGURINES
Liadro — Hummel — Anri — Jan Hagaya — Royal Doulton
Norman Rockwell — Kaiser — Royal Copenhagen
Precious Moments — Hibel — Bing & Grondahl

Use VISA MasterCard Amer. Express
WARD'S
OPEN Mon.-Fri. 9-9 Sat. 9-5:30 Sun. 12-5
24-26 High St., Medford, MA 02155
395-4099 • 395-2420

New Englanders ... now ... obtain traditional high quality and fine workmanship...
Gold Bond

VINYL SIDING

MADE IN NEW ENGLAND BY NEW ENGLANDERS

Stormtite

Our Reputation is Your Satisfaction
CALL 924-2254, 484-8353
170 BELMONT ST., WATERTOWN
Free Estimates & References

FIGHT BACK!
Oil Barrels Can't Fly — Oil Prices Can
WE RECOMMEND QUALITY CRAFTED
HARVEY INSULATING WINDOWS & DOORS

We replace windows in basements and even those pesky steel casements.
Do they slide? from side to side. We install rolling windows with equal pride.
Some go up and down sometimes we renew them with insulating primes.
So if they're loose or don't have movement call us for a very definite improvement.

SCHEIRICH CABINETS ARE STILL FINISHED BY THE FINEST MACHINE KNOWN TO MAN: THE HUMAN HAND.

Scheirich fine hand-finished oak cabinets are still made the way fine cabinets used to be made. And the result is a kitchen of uncommon beauty. If you've been dreaming about a kitchen like that, why not call us? Our design specialist are ready to help.

IN
• WHITE • BROWN • BLACK
and • AZTEC BRONZE

Custom made with
TEMPERED GLASS
to fit 30" 36¾" openings

• Heavy duty door closer with all doors
• Full 1 1/8" Thick
• Full length piano hinge
• Super Strong, NO BREAK Corners

AVAILABLE
COLONIALS HILITES FULL VIEWS
PROTECT and BEAUTIFY YOUR ENTRANCEWAY
WE MEASURE AND INSTALL

Andersen Remodeling Center
471 Summer Street, Arlington, Mass. 02174 641-0006

ATTENTION SHOPPERS!
The Merchants' Corner is the place local shoppers look for outstanding value and personalized service ... be sure to consult this page regularly ... you'll be glad you did!

ATTENTION RETAILERS!
If you would like to place your advertisement in this high visibility page, have a professionally written story and photograph taken of your business, please call our advertising department at 729-8100 today.

merchants corner

The Winchester Star

OBITUARIES

D. A. Trabucco

Funeral services were held Dec. 3 for Domenic A. Trabucco, 58, of Winchester, who died unexpectedly Nov. 29, at Winchester Hospital.

He leaves his widow, Bettina C. (Troiani) Trabucco.

Born in Everett, Mr. Trabucco was a Winchester resident for 24 years.

He graduated from Everett High School in 1945 and served in the U.S. Navy from 1945-1947, he was a World War II Mr. Trabucco attended Bryant and Stratton Business School in Boston from 1947 to 1949.

He was employed as a personnel director of the Barry Wright Corp. in Watertown for 35 years before he retired in 1984.

Mr. Trabucco was on the Board of Directors of the Watertown Boys and Girls Club, the chariman of the personnel committee, and the chairman of the mominating committee.

He was a fund raiser for the Chamber of Commerce in Watertown and president of the Rotary Club from 1974 to 1975. Mr. Trabucco was named a Paul Harris Fellow in 1983.

Among his surivors are: his sons, Richard C. of Boston and Michael P. of Winchester; daughter, Karen M. Trabucco of Wakefield, sisters, Olga M. O'Brien of Winchester, Mary Saif of Everett; nephew, Paul R. Bennett of Winchester and the late Ugo Trabucco.

The funeral was held from the Lane Funeral Home, Dec. 3, followed by a funeral mass in St. Mary's Church. Burial was at Wildwood Cemetery.

Arrnagements were made by the Lane Funeral Home.

Memorial donations may be made to the Jimmy Fund, Dana-Farber Cancer Institute, 44 Binney st., Boston.

Daniel Stygles Sr.

Funeral services were held Nov. 18 for Daniel J. Stygles Sr., 63, formerly of Winchester, who died unexpectedly, Nov. 15, at the Wilmington Regional Health Center.

He leaves his widow Ann M. (O'Brien) Stygles of Wilmington.

Born in Winchester, Mr. Stygles was the son of the late Joanna M. (Callagan) and John H. Stygles.

Mr Stygles lived in Winchester for most of his life before moving to Wilmington 27 years ago.

He was a World War II veteran, having served in the U.S. Army Air Corps. He was employed at the Boston and Maine Railroad for more than 30 years. Prior to retirement, he was a signal maintainer.

Mr. Stygles was a member of the Brotherhood of Railroad Signal Men Local 120.

Among his survivors are: his three daughters, Carol A. Murfield, Patricia Holloway and Colleen M. Stygles, all of Wilmington; four sons, Daniel J. Jr., James M. and Joseph V., all of Wilmington, and John J. of Medford; three brothers, John J. of Port Orange, Fla, Bernard (Bud) of Winchester and Dr. James S. of Natick, and the late Joseph W. of Woburn and six grandchildren.

The funeral was at St. Dorothy's Church in Wilmington, Nov. 18, and the burial was at Wildwood Cemetery in Wilmington.

Arrangements were made by William Cavanaugh and Sons Funeral Home in Wilmington.

Dr. Sanford Moses

Funeral services were held Nov. 30 for Dr. Sanford H. Moses, 82, formerly of Winchester, who died after a long illness, Nov. 27, at his daughter's home in Bloomfield, Conn.

Dr. Moses was the widower of the late Anne Kearney Moses and Alfreda Kearney Moses.

Born in Troy, N.Y., Dr. Moses was a Winchester resident for 50 years, before moving to Naples, Fla. and Marblehead.

Dr. Moses was a graduate of the class of 1924 from Harvard College and a 1928 graduate of Harvard Medical School.

He was a doctor of Obstetrics, Gynecology in Winchester for 45 years. Dr. Moses was chief of Obstetrics and chief of staff at Winchester Hospital. He was the medical director for North Shore Family Planning.

Dr. Moses was a deacon at the First Congregational Church in Winchester and the president of the Winchester Rotary Club. He was a counsellor for the Massachusetts Medical Society and the president of the Harvard Club of Middlesex East and of the Clifton Heights Improvement Association.

Among his survivors are: his daughter Elizabeth Anne Merrow of Bloomfield, Conn.; his son, Sanford H. Moses Jr. of Naples, Fla.; five grandchildren and one great-granddaughter.

Rev. Walter Davis officiated at the funeral mass, Nov. 30, at the First Congregational Church in Winchester. Burial was at the Wildwood Cemetery in Winchester.

Arrangements were made by the Norris Funeral Home.

In his memory, donations may be made to University of Conn. Health Center, Cardiology Division, Farmington, Conn., 06032.

Oscar Kazanjian

Funeral services were held Dec. 2 for Oscar Kazanjian, 76, who died Nov. 27, after a long illness at Winchester Hospital.

He leaves his widow Roxie (Der-Torsian) Kazanjian.

Born in Boston, Mr. Kazanjian was a Winchester resident since 1954.

He graduated from Milford High School and Burdett Business School in Boston.

Mr. Kazanjian was employed as a construction equipment salesman.

Among his survivors are: his sons, Martin of Charlotte, N.C. and Myron of Hampton, N.H.; his daughters, Carol K. Ferry of Weymouth and Sona Kazanjian of Summit, N.J., and four grandchildren.

The funeral service was held Dec 2 at the First Armenian Church in Belmont. Burial was at Oak Grove Cemetery in Medford.

Arrangements were made by Bedrosian Funeral Home in Watertown.

In his memory, donations may be made to the First Armenian Church, Concord ave., Belmont and/or the Cancer Research Fund at Mass. General Hospital.

Arthur Haley

Funeral services were held Dec. 2 for Arthur E. Haley, 72, of Winchester, who died of lung cancer Nov. 30, at Lawrence Memorial Hospital in Medford.

He leaves his wife, Florence M. (Welling) Haley.

Born in Boston, Mr. Haley graduated from Harvard in 1939. During World War II he was a special agent for the FBI.

After three years in the labor relations division of Wright Aeronautical Corp., he began his radio career in 1947 at the old WBMS in Boston.

When WORL returned to the air in 1950 he was named general manager of the station and remained there until 1959, when he became president and general manager of WEZE, a position he held until he retired in 1973.

He later was named by U.S. House Speaker Thomas P. O'Neill Jr. as a member of the Defense Manpower Commission, which was established to study the manpower requirements of the Defense Department.

Mr. Haley also had worked in the Boston office of the Department of Commerce.

A former director of the Ad Cub of Boston, he also was a member of the Massachusetts Broadcasters Association, the Broadcast Executives Club and the Society of Former FBI agents.

He was also a former director of the Hibernian Savings Bank of Boston and a member of the Harvard Club and the Winchester Country Club.

Among his survivors are: two sons; Thomas N. of East Walpole and Paul M. Haley of North Andover; a sister, Alma Diviney of Southbury, Conn.; and three grandchildren.

The funeral service was at St. Mary's Church in Winchester on Dec. 2. Burial was at Wildwood Cemetery, Winchesrer.

Arrangements were made by Lane Funeral Home.

Ann Barry

Funeral services were held Dec. 2 for Ann J. Barry, 84, of Winchester, who died after a long illness, Nov. 29, at Winchester Hospital.

She was the wife of the late of John J. Barry.

Born in Boston, Mrs. Barry was a Winchester resident for 23 years.

Mrs. Barry was a homemaker. She was a member of St. Eulalia's in Winchester and a member of the Jenks Senior Center. Mrs. Barry was active in the affairs at the center.

Among her survivors are: her daughter Patricia Burtnett of Winchester, her sister Virginia Korzec of Groton, Conn., and nine grandchildren.

The funeral was held from the Lane Funeral Home, Dec. 2 at 10:15 a.m. followed by a funeral mass at St. Eulalia's Church at 11 a.m. The burial was at St. Joseph's Cemetery in West Roxbury.

Arrangements were made by Lane Funeral Home in Winchester.

Memorial donations may be made in her memory to the charity of one's choice.

LIMOUSINES
for your WEDDING
•White •Blue •Silver •Bronze •Black
—623-8700—
New England's Largest Limousine Service
A&A Limousine Renting Inc.
ESTABLISHED 1924
CAREY OF BOSTON
Lawrence a. Willwerth Mgr.

Lane Funeral Service, Inc.
Serving All Faiths
Local and Distant Service
Parking Facilities
Pre-Arranged Irrevocable Trusts
760 Main Street 729-2580

The Winchester Star

RELIGION

Jewish Service Set For Dec. 7

The Jewish Congregation of Winchester will hold a Shabbat/Hannukah children's service and party at 10 a.m., Saturday, Dec 7, at the First Congregational Church on the commons.

The service will include the telling of the story of Hannukah and the lighting of the Hannukah candles.

The party will begin at 11:15 a.m and there will be games, arts and crafts, singing and the eating of traditional Holiday food.

For more information contact Diane Boettcher, 38 Grayson rd.

Service Auction Is Dec. 7

Over 50 services donated by local merchants and talented parishoners will be auctioned at a Service Auction held at 10:30 a.m., Saturday, Dec. 7, at The Church of Our Saviour, 21 Marathon st., Arlington.

Among the services offered will be picture framing, resume writing, custom tailoring, hair care, cooking and catering, gardening, photography services, furniture refinishing and transportation.

Also, tutoring on a variety of subjects from computer literacy to bread making, babysitting, dog training, automotive oil changes, bicycle tuneups, model train repair, dental examination, dog grooming, sheep shearing and Christmas carolling.

Successful bids are tax-deductible contributions to The Church of Our Saviour, and may be given as Christmas gifts. Free babysitting will be provided at the Auction, and luncheon and baked goods will be available. Admission is free.

Goose Fair Starts Dec. 6

The Parish of Epiphany will hold a two-day Christmas Goose Fair from noon to 9 p.m., Friday, Dec 6 and from 10 a.m. to 4 p.m. Saturday, Dec 7., 70 Church st., Winchester.

Co-chairs of the craft fair are Christine Joseph and Sue Malatesta.

The fair will have bake tables, all kinds of foods, a magic show, games, craft work and face painting.

Admission is free. Contact the church for more information.

Fortnighly Continues Tradition

The Fortnightly of Winchester will continue the traditional Christmas carol singing at Winchester Common on Christmas Eve from 7 to 7:30 p.m.

The carolers will be accompanied by the Winchester High School Band under the direction of Priscilla Miller.

All are invited to join in the community holiday celebration.

Wheelchairs
By Everest & Jennings
Sales & Rentals
Cradock Apothecary
44 High St., Medford
396-1500
22 Church St., Winchester
729-1500

RICHARD F. NORRIS
FENTON H. NORRIS
NORRIS
FUNERAL HOME
A Family Institution Dedicated to Personal Service and Thoughtful Care
Completely Air Conditioned
Est. 1877 by Kelley & Hawes
TELEPHONE 729-0035
One Elmwood Ave., Winchester

Robert J. Costello
Funeral Home
"Serving All Faiths"
177 Washington St.
Winchester
729-1730

WOMEN'S
JOB
COUNSELING
CENTER
We offer
individual career counseling
vocational testing
groups
864-9097

Michelson's
"YOUR FAMILY SHOE STORE WITH MORE"
•SERVICE • SELECTION • SIZES
The Gift of Comfort
GIVE HER SLIPPERS
from
Daniel Green
LEISURE FOOTWEAR
SNUG $24
Lilac, Dusty Rose, Bone, Blue
Warm lining
Suede Leather
SHAWNEE $24
Lilac, Dusty Rose, Bone, Blue
Warm lining
Suede Leather
The perfect gift for that special person
Daniel Green slippers of distinction for at-home hostessing...or just relaxing. Choose now from our complete gift slipper collection.
SHERRIE $25
White, Bone, Black Leather
LOTUS $18
Champagne, Black, Brocade Upper
How About The Man In Your House?
HONCHO $28
Warm lined Brown Leather
OPERA $26
Brown, Wine, Leather. Available In D & EEE Widths
give the finest
SAVOY $26
Brown, Leather
The man in your house deserves the pleasure of downright comfort in slippers from Daniel Green. We're sure to have his size in a handsome style and color he'll like. But come in now while we still have a good selection of luxurious Daniel Green slippers.
Daniel Green
LEISURE FOOTWEAR
Extra Shopping Hours
Open Til 9 P.M.
Dec. 6 thru Dec. 23rd
except Saturdays til 6 p.m.
Never on Sundays - Family Day
Michelson's SHOES
EST 1919
Quality Footwear for the Entire Family
Parking in the Rear
1780 Massachusetts Ave., Lexington, MA 02173
862-1034

The Winchester Star

RELIGIOUS SERVICES

First Baptist

Cor. Mt. Vernon & Washington streets
Rev. William A. Buegel Pastor
Church Office 729-2864

Sunday

9:30 a.m. Sunday School classes for all ages including an Adult Bible Study

10:45 Service of Worship. Coffee and cookies following the service. Nursery provided during Worship Service.

6:00 p.m. Baptist Youth Fellowship

Meetings: All start at 7:30 p.m.

1st Monday - Board of Christian Education/Teachers

1st Wednesday - Property Committee

2nd Monday - Finance Committee

3rd Monday - Diaconate

4th Monday - Executive Council

Liberty Baptist Independent

7 Central st.
Arlington
643-0880
Rev. Richard Watt Pastor

Sunday School And Morning Worship 10:30 a.m.

Sunday evening 7 p.m.

Thursday Bible study 7 p.m.

Temple Isaiah

55 Lincoln Street
Lexington
Rabbi Cary David Yales
862-7160

Friday

8:15 p.m. Shabbat Service

Saturday

9 a.m. Shabbat Minyan and Torah discussion.

Greek Orthodox

70 Montvale Avenue
Woburn
935-2424
Rev. George Tsoukalas Pastor
272-6578

Sunday

Orthros: 9-10 a.m.

Divine Liturgy: 10-11:15 a.m.

Church School: 10-11:15 a.m.

Coffee hour immediately following church service.

St. Mary's

158 Washington street
Rev. Dennis F. Twomey
729-0055

Saturday evenings

4 and 5:15

Sundays

7:30, 9, 10:15, 11:30 a.m. and 5 p.m.

Weekdays

6:45 and 9 a.m.

First Fridays

6:45, 9 and 11 a.m.

Confessions

Saturdays, 3-3:45 and 7-7:30 p.m.

St. Eulalia's

50 Ridge street
Mass Schedule

Daily at 9 a.m., 7:30 p.m.

Saturday at 4 p.m. (congregational singing), and 7 p.m., (folk).

Sunday at 7, 8:00 (girls choir), 10 (adult choir) and 12 Noon (folk) and 5 p.m.

Sacrament of reconciliation Saturday, 3-4 p.m. or by appointment

Immaculate Conception

79 Sheridan circle
Rev. John H. O'Donnell Pastor
Rev. George J. Dufour Associate
729-1858

(Saturday evenings)

4:30 p.m.

Sundays

7:30, 9:30, 11:30 a.m.

Weekdays

9 a.m.

First Fridays

9 a.m.

Confessions

Saturday, 4-4:30 p.m., and by appointment.

Faith Fellowship Ministries of New England

263 Main Street
729-6033
Jonathan Del Turco, Pastor

Sunday: 8:30 & 11:00 A.M.
Morning Worship
Wednesday Bible Study: 7:30 P.M.
Children's Ministry & Nursery all services

First Congregational

On The Common
The Rev. Walter B. Davis
729-9180

9 a.m. 9th Grade (Nonagon) Senior Choir make-up rehearsal

9:30 a.m. Senior Choir Warm-up Rehearsal

10 a.m. Morning Worship and Church School

10:15 a.m. Junior High (Grades 7-8)

11 a.m. Coffee and conversation

11:15 a.m. Forum Services (Grades 10-12)

11:20 a.m. 11th Hour Adult Fellowship

5:30 p.m. Family nights as announced

8 p.m. Ruth Group as announced

Second Congregational

Washington street and Kenwin road
Laurie Braaten Pastor
729-1688

Sunday: 10 a.m. Worship Service
11 a.m. Coffee Hour

Jewish Congregation Of Winchester

Services held at the First Congregational Church, Winchester Common.

Rabbi Cathy Felix

For more information, contact
Richard Pallan- 729-2988
Diane Boettcher- 729-1459

Parish of the Epiphany

70 Church street
729-1922 - Church Office
729-8637 - Rectory
The Rev. John J. Bishop
The Rev. Robert S. Goldsmith, Asst. Rector

8 a.m., Holy Eucharist

10 a.m., Morning Prayer, second and fourth Sundays of the month. Holy Eucharist all other Sundays.

10 a.m., Church School

11 a.m., Adult Class.

Tuesdays

9:30 a.m., Holy Eucharist, Chapel, Holy Days and Saints Days as announced in weekly calendar.

Christian Center

300 W. Cummings Park
Washington St., Woburn
Inter-Denominational
Paul and Mona Johnian
935-5117

Sunday 10:00 a.m.

Monday evening 7:30 p.m.

Thursday 10:00 a.m.

Christian Science

111 Church street
729-5856
First Reader:
Mrs. Barbara Christy
Second Reader:
Mrs. Elizabeth Sampson
Sundays

11 a.m., Sunday service, Children's room, Sunday School

Wednesdays

8 p.m. Service, including testimonies of healing.

Weekdays

Reading Room is open to the public Monday through Friday 9:30 a.m. to 4:30 p.m.; Thursday, 9:30 a.m. to 7:00 p.m., Saturday 9:30 a.m. to 1 p.m. at 4 Mount Vernon street.

Unitarian Church

178 Main street
Rev. Charles A. Reinhardt
Rev. Polly Leland-Mayer
Dr. Robert A. Storer
729-0919

Sunday Services 10:30

Religious Education classes, Junior Youth Group 10:30

Child care for 3 years and under

Youth Group meets Sunday evenings at 7

Crawford Memorial Methodist

31 Dix street
The Rev. Dr. David A. Purdy
729-9813
Sunday

10:45 a.m. Worship Service and Sunday School

Child care provided.

Thursday

9:00 a.m. Bible Study at the church.

Lutheran Church Of The Redeemer

Forest Park road, Woburn
Route 128 and 38
Peter S. Brown Pastor
933-4600

Sundays

9 Worship service.

10:30 Worship with Communion.

School Officials Tackle Conflict On Tenure OK

By MAUREEN QUINLAN

School Committee members and Supt. Charles Mitsakos are at odds over who should evaluate teachers up for tenure.

School Board members and Mitsakos went head to head last week at a regular school committee meeting over whether the school board should perform the evaluations.

School Committee members said they want to do more than "rubber stamp" prospective tenure candidates in the Winchester school system — they want to participate in the interviews.

Supt. Charles Mitsakos disagrees.

He said he would prefer to provide the committee with documents about the candidates, and do the interviews himself.

"It's an administrative reponsibility and should be handled that way," said Mitsakos.

"I don't see it as an intrusion on the administration, I see it as an informative and objective process," said School Committee member Catherine Alexander.

Member Steven Powers agreed, "we should do more than rubber stamp, we should look into the matter."

Chairman Edward O'Connell and member Michael Ronayne were in favor of having the committee take part in the decision making process.

After three years in the Winchester school system all teachers are eligible for tenure. In December, Mitsakos said, five teachers will be evaluated for tenure.

School Committee member Alexander suggested that all members be given the opportunity to interview the tenure candidates and get "more of an insight into the evaluator."

In March of 1986, Mitsakos said, he will ask members for official recommendations to the committee. Between December and March, Mitsakos said, members will have the opportunity to review the candidates through documents.

"I don't want to see tenure made into a circus," he said.

• Mitsakos reported to the School Committee the air quality has greatly improved since all classroom unit ventilators were cleaned and checked out.

• Supt. Mitsakos extended commendations and congratulations to:

• **John Joyce** for his help in monitoring the study halls at Winchester High School.

• **Eugene Bouley** coach of the boys' varsity soccer team, for a great season. Their record was 16-2-1.

• **Christopher Scanlon** coach of the girls varsity soccer team. The team finished first in the Middlesex league and the North District League.

• **Manuel Marshall** coach of the varsity football team. Marshall has coached at Winchester High School for 19 years. His record is 122 wins, 46 losses, and eight ties.

• **Carol Minutoli** coach of the girls' swim team for an outstanding season.

Another lip sync contest? Live performances of Christmas carols will be among tonight's festivities in Winchester's Town Common. Planned are a 7 p.m. tree lighting ceremony, performances by school choruses and the arrival of Santa Claus, plus open houses and refreshments at downtown businesses. This happy gentleman is part of the downtown rotary decorations. (Paul Drake Photo)

Dump Probe Holds For Test Results, All Materials Gone

By MAUREEN QUINLAN

Officials are still looking for the person who dumped contaminated soil off Socrates rd., but all contaminated soil has been removed.

William Sirull, environmental analyst for the Department of Environmental Quality Engineering, said, "We're still waiting for test results — the case is still under investigation."

Rest assured, he said, "there is no imminent threat to Winchester residents — all materials have been removed from the location."

According to Sirull, Clean Harbor Inc. of Kingston, a licensed hazardous waste disposal company was hired by the Shell Oil Co., to remove the soil.

In October, 15 cubic yards of the soil was dumped in six piles about four feet tall at a secluded area off Socrates rd.

At that time the possibly hazardous nature of the soil had not yet been determined, and Sirull said results are still inconclusive.

It is now Dec. 5, and the tests have yet to be concluded, said Sirull.

"I'm not at liberty to talk about it," Sirull said.

As for possible suspects, Sirull cited a Cambridge gas station, station operators and alleged dumpers.

Selectmen View Cable Increases

(From Page One)

Cablevision's license in 1991, or defer it.

As far as more increases, Oakley said, "Cablevision currently has no further plans."

In other Selectmen News:

• Rabbi Cathy Felix of the First Congregational Church in Winchester, thanked Selectmen for joining her at her installation service.

• The board received a report from Governor Michael Dukakis regarding affordable housing needs through public/private cooperation. Selectmen tabled the discussion until copies of the report were sent to the Winchester Housing Authority and the Planning Board.

• Catherine Alexander, Executive Director of the Chamber of Commerce, thanked the town manager, Chadwick Maurer, Selectman Judith Muggia and the Department of Public Works for their assistance in helping decorate the light poles for the holidays.

• The Winchester Historical Commission sent the board the minutes from its meeting Wednesday, Oct. 2.

• As a result of the damage caused by Hurricane "Gloria" in September, Winchester was declared eligible for a small business administration loans, according to a letter from the Mass. Civil Defense Agency. Examples of loan purposes are landscaping tree removal from private property patio damage, driveway damage, waterfront property, clothing losses and insurance deductibles. Applications may be filed until Dec. 30, 1985.

• The MBTA Advisory Board provided selectmen with the minutes of their meeting and a preliminary report for fiscal 1987 budget.

• The Mass. Water Resources Authority reported to Selectmen they will hold a meeting at 7:30 p.m., Thursday, Dec. 12 at the Morse Institute Library, second floor meeting room, 14 East Central st., rt. 135, Natick.

• They received a letter from Murray and Quill Attorneys at Law confirming a scheduled presentation of the rezoning issue at 134 Cross st.

• The board tabled the town's common victualler's policy at the request of Saraco. He asked the board to compile more information regarding the definition of a retail outlet and a restaurant.

Language Is Choice In Schools

(From Page 1)

Austin expressed concern that of M.cCall students enrolled in a language, 55 percent were in French and 45 percent in Spanish.

She said offering beginner's French in the 7th grade, "caused a surge in our French program."

However, she said, the percentage has balanced from 1984, when it was at 65 percent French students to 35 percent Spanish students.

Austin spends 60 percent of her time as a foreign language teacher at the high school and 40 percent as coordinator. She is responsible for 17 high school and junior high teachers.

During her 40-minute presentation to committee members, Austin said she is overloaded for the amount of time she puts in on the job.

Still, she said, she does not want to drop either the teaching or administrating to focus solely on one or the other.

Ironically, she said, much of her teaching time was forfeited while she prepared the report on language learning for the School Committee.

Speaking on her long-term program goals, Austin said, "I would like to develop language proficiency, I would like to take students to a point of communicating well."

Committee member Michael Ronayne suggested the possibility of introducing a foreign language program in the elementary schools.

Austin agreed that younger students more easily pick up foreign language skills, but cautioned that some elementary school teachers and principals are concerned about youngsters being forced to learn a foreign language before they're ready.

She also noted that an elementary school foreign language program would mean higher costs, and questioned whether the town's public school system is prepared to dole out such large sums of money.

"I would love to come back to you in two years and talk about that," she said.

Barry Beder
Hypnosis Clinics
Stop Smoking!
Sponsored by
LAWRENCE MEMORIAL HOSPITAL
GUARANTEE: stop smoking IMMEDIATELY without weight gain or tension, or return FREE.
BARRY BEDER HYPNOSIS CLINICS have been used in conjunction with OVER 14 NEW ENGLAND HOSPITALS
Lawrence Memorial Hospital — Tuesday December 10 8:00
Arlington Health Stop — Tuesday December 10 8:30
STOP SMOKING: $60
Includes FREE Hypnosis Cassette Tape
Call 617/843-7908

THINK OF OUR PLACE WHEN YOURS IS BOOKED.

$27.50*
When you've got too many guests to fit in your place, bring them to ours. We'll show 'em all the comforts of home. And you won't even have to clean up after them. For information and reservations call the Sales Office at 617 862-8700.
Sheraton-Lexington Inn

Have A Very, Very, Happy And Merry

LANE 729-2580
Holiday Season
Without Worry
Gift Certificates Available
Stylish — Affordable — Elegant

BRIO • MILTON BRADLEY • HASBRO • PARKER BROTHERS • LEGO • TOMY • FISHER PRICE • BRITAINS • SKILLCRAFT • GUND • BUDDY L • TONKA • MILTON BRADLEY • BRIO • LEGO • PARKER BROTHERS • HASBRO • MILTON BRADLEY • BRIO • CORGI • BRITAINS • CRAYOLA • BUDDY L • TOMY • FISHER PRICE • CHILD GUIDANCE • BRITAINS • CRAYOLA • SKILLCRAFT
STOREWIDE SALE
10% OFF WITH THIS AD
GOOD THRU DEC. 7th

irwins
THE PLACE FOR TOYS
1740 Mass. Ave., Cambridge • 491-0354
Between Harvard and Porter Squares
CHRISTMAS HOURS MONDAY-FRIDAY 10-9 SAT. 10-6 SUNDAY 1-5

J. McCue
the florist
We have your holiday trimmings!
•Large selection of Plantation Grown Sheared Scotch Pine and Balsam Fir
Oregon Douglas Fir
•Beautiful Poinsettia plants
•Fresh Cut Holly Swags
•Decorated & Undecorated Wreaths
•Balsam Boughs
•Roping
•Large selection of Cemetery Baskets
•Dried and Fresh Flower Arrangements
Stop in and look around!
200 Cambridge St.
(Across from Olsen Cadillac)
933-1385
Open from 9 a.m. to 9 p.m.

GALLERY ON THE GREEN
presents
THE ART OF ILLUSTRATION
Works by
Jan Brett — Trina Schart Hyman
Anthony Chen — David Macaulay
Leo and Diane Dillon — Alan James Robinson
Leonard Everett Fisher
Botanical Illustrations by
Edith Farrington Johnston (1888-1973)
DECEMBER 5 - JANUARY 4
Reception to meet the artists
December 7, 5-8
Hours: Tuesday-Saturday 10-5, Sundays 1-5
1837 Massachusetts Avenue
Lexington, MA 02173 - 617-861-6044
Trina Schart Hyman: Rapunzel Watercolor Photo by Barbara Rogasky

what's up?
Your Weekly Guide To Suburban Community Activities
Page 18
December 5, 1985
• Arlington Advocate • Belmont Citizen • Belmont Herald • Newton Transcript • Watertown Sun • Winchester Star

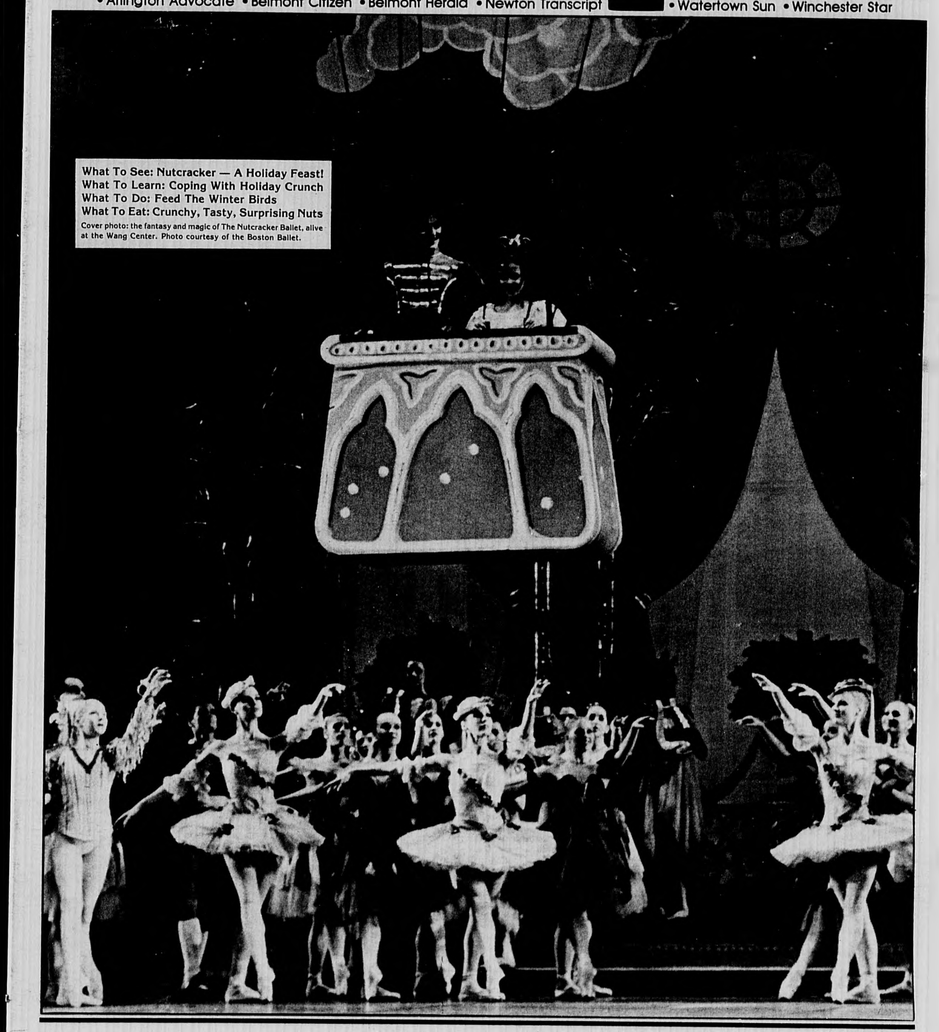

What To See: Nutcracker — A Holiday Feast!
What To Learn: Coping With Holiday Crunch
What To Do: Feed The Winter Birds
What To Eat: Crunchy, Tasty, Surprising Nuts
Cover photo: the fantasy and magic of The Nutcracker Ballet, alive at the Wang Center. Photo courtesy of the Boston Ballet.

What To Do

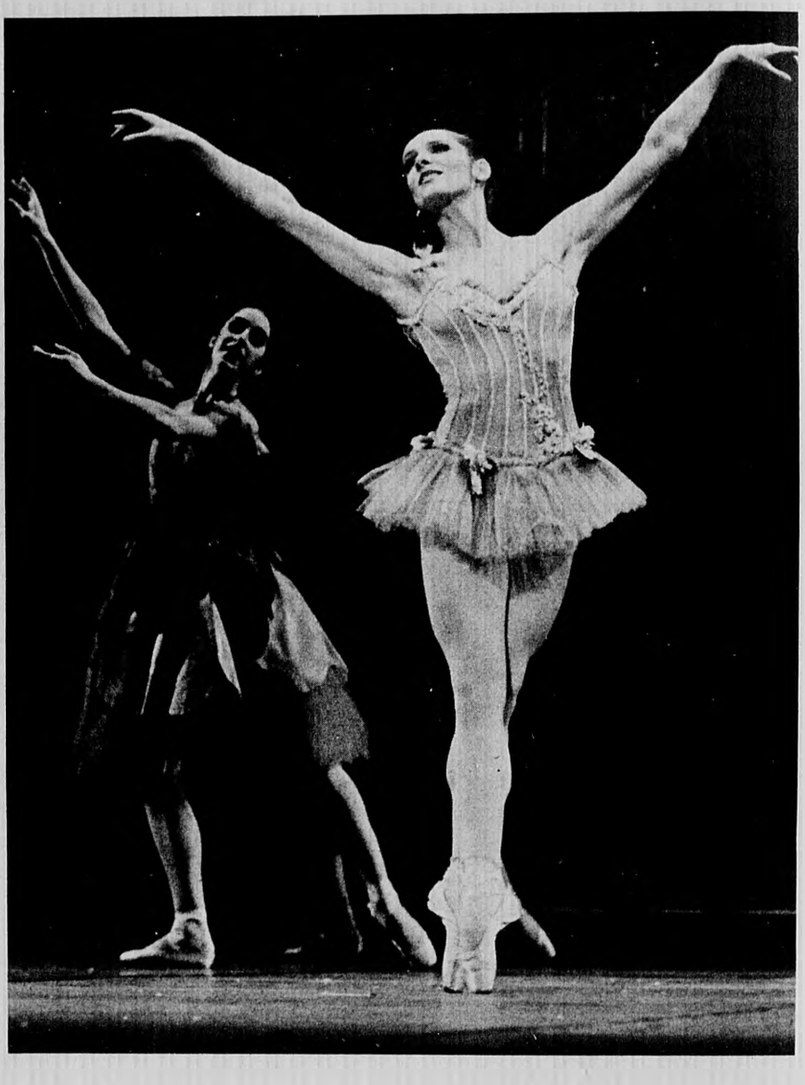

The History Of Nutcracker

Based upon the fairy tale by E.T.A. Hoffman, "The Nutcracker" is a classic ballet in two acts.

The story begins in the Silberhaus home where preparations for a Christmas Eve celebration are underway and the children, Fritz and Clara, eagerly await the holiday festivities.

Their godfather, Dr. Drosselmeyer, arrives and presents Clara with a nutcracker. Jealous of his sister's present, Fritz seizes it, throws it to the ground breaking the new toy. Dr. Droselmeyer comforts Clara by mending the broken nutcracker.

Later that night, long after everyone has gone to bed, Clara steals down to the drawing room to retrieve her nutcracker.

Suddenly, the room is filled with mice and toy soldiers led by the Nutcracker himself. A battle ensues, but with Clara's help, the soldiers defeat the mice.

The Nutcracker is transformed into a handsome young man who leads Clara through the window to the Enchanted Forest where they meet the Snow King and Queen.

Clara and the Nutcracker arrive at the Palace of Sweets where they are greeted by the Sugarplum Fairy.

An elaborate ceremony is held in Clara's honor, and she is entertained by a number of exotic dances.

A shimmering pas de deux by the Sugarplum Fairy and her cavalier climax the entertainment and mark a memorable end to Clara's magical journey.

Christmas Favorite Is Third Of Tchaikovsky's Great Ballets

Tchaikovsky may be described as the ballet composer par excellence.

He possesed an extraordinary ability to create just the right atmosphere or evoke the subtlest of moods.

His feeling for orchestral color was strong, and he had a remarkable gift for melody.

Surprisingly, Tchaikovsky achieve comparatively little success as a ballet composer during his lifetime.

His brilliant classics, Swan Lake and The Sleeping Beauty, drew mixed reviews at their premieres. Much of his music was thought obscure, unconventional, and too complicated for dancers to follow.

It was not until after his death at age 53 that the genius of his ballet scores was realized.

Tchaikovsky was the first composer to raise the music of the ballet to its present status as a serious orchestral form, equal to that of the symphony.

The Nutcracker is the third and last of Tchaikovsky's great ballet scores.

It was written in 1891 and 1892 in response to a commission from the Imperial Opera at St. Petersburg and premiered at the Maryinsky Theatre in December 1892. Despite Tsar Alexander III's hearty approval, the premiere was not a success.

The lukewarm response from the critics served to confirm the moody composer's conviction that he was losing his power to created.

He died the following year, never to realize that his ballet scores eventually would be considered among the greatest ever written.

One of the most famous excerpts from The Nutcracker score is "The Dance of the Sugarplum Fairy".

It has a memorable passage for a unique instrument, the celeste, which Tchaikovsky heard in Paris and brought to Russia to introduce in this ballet. its limpid, twinkling tones are just right for the delicate Sugarplum Fairy.

What To Do

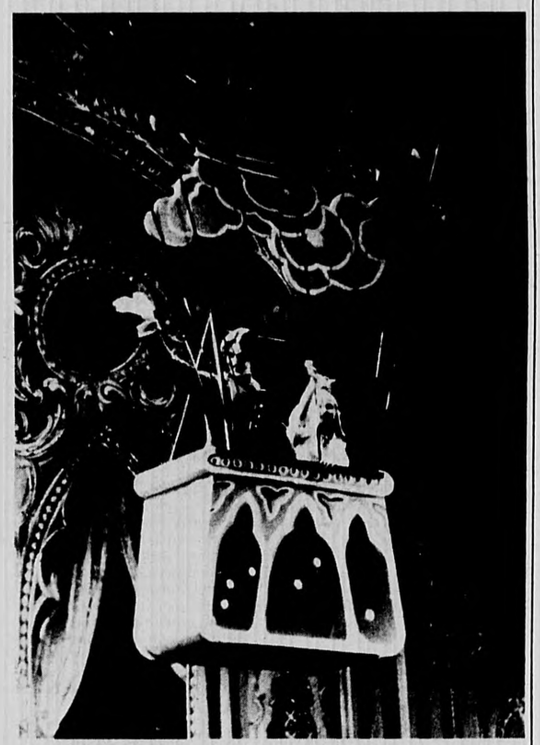

Tchaikovsky's 'The Nutcracker' will be presented by Boston Balllet Dec. 5-29. It is the morld's most oftenpresented ballet, and includes the famous "Dance of the Sugarplum Fairy."

Story By Dann Kosow
Photos By Jaye R. Phillips

'Nutcracker' Ballet Is Performed More Than Any Worldwide

Performed more than any other ballet in the world, "The Nutcracker" really is a phenomenon that has swept the country.

Ballet companies everywhere have taken up "The Nutcracker" tradition, and many perform 20 to 25 shows each holiday season. It forms the financial base of ticket sales for many companies, as well.

"It's a real bread and butter show," claims Bruce Wells, Associate Artistic Director of The Boston Ballet, "and The Boston Ballet's production is the biggest and the best. This year we'll have 35 performances, 33 at The Wang Center for the Performing Arts and two in Worcester. More people see our "Nutcracker" than any other in the world!" (Opening Dec. 5).

The popularity is due in part to the enchanting story of this classic ballet, based on a fairy tale by E.T.A. Hoffman.

"The Nutcracker" shows the holiday through the eyes of a child, and in doing so, reminds the audience of the child within.

It is a precious and fleeting moment for adults who recapture the simple joy of the holidays. For children, it is a mirror of their own fantasy and anticipation of the approaching festivities.

"The use of children in the ballet has a historical root," explains Wells, "The ballet company was really a family. Children used to live with their parents and the company, and started performing when they were very young. Dance today doesn't necessarily dictate using children, but they are the core of energy that surrounds "The Nutcracker."

"In the same way, how can we depict the street scenes in "Romeo and Juliet" and "Don Quixote" without children?" Wells adds, "We'll also be using children in this year's production of "A Midsummer Night's Dream."

For "The Nutcracker," over 150 children age 7 and above who have studied at The Boston School of Ballet for at least one year have become part of this season's three rotating casts. "It's a major tradition," says Wells, who started in ballet himself as a child dancer in the show.

"Children may start as members of the party scene, and year after year move on to be angels, flowers, snowflakes, soloists in many of the scenes, and may eventually become the Sugarplum Fairy. The children take their roles seriously, and it does reflect their progress as dancers."

Wells recalls his own penchant for the dramatic.

"Once, I played the Mouse King, and when I was stabbed, I threw my head back so strongly that the costume head fell on stage!"

One can be certain that there have been thousands of such incidents since the ballet was first performed almost 100 years ago in 1892 at the Maryinsky Theatre in St. Petersburg, Russia.

"The Nutcracker's" choreography is traditionally attributed to both Marius Petipa and Lev Ivanov .

Petipa, choreographer to the Russian Court in the latter half of the 19th century, is the man who almost single-handedly raised the standard of Russian ballet to the level we know today.

Marked by the success of an 1862 four-act-extravaganza set in Egypt, Petipa eventually became master to the Imperial Ballet where he reigned almost 50 years.

His many works include two other romantic masterpieces with scores also by Tchaikovsky, "Swan Lake" and "Sleeping Beauty." He began work on "The Nutcracker" in 1892, but handed down the bulk of it to his assistant Lev Ivanov.

Today, Ivanov is considered a major precursor of modern ballet, who bridged the gap between the romanticism of Petipa and the vivid expressionism of Fokine.

"The Nutcracker" was first presented in Western Europe in 1934 by England's Sadler's Wells Ballet.

Sixteen years later it was first danced in America by the Ballet Russe de Monte Carlo in New York City.

"The Nutcracker" is constantly being rechoreographed," says Wells, "and it's fun to see the differences from year to year. This season Bruce Marks (Artistic Director of The Boston Ballet) has rechoreographed the Arabian Dance and the battle between the soldiers and the mice, which also have new, charming costumes.

"I rechoreographed the Waltz of the Flower and the snow scene, which is something I've always wanted to do. It's really more than a ballet," Wells explained, "it's a holiday event - the costumes, the scenery, the lights, and of course the wonderful, uplifting music we all know so well."

The composer Tchaikovsky possessed an extraordinary ability to create just the right atmosphere or evoke the sublest of moods. His feeling for orchestral color was strong, and he had remarkable gift for melody.

His three great ballets, "Swan Lake," "Sleeping Beauty" and "The Nutcracker" are the core of almost every major ballet company in the world today, but actually drew mixed or lukewarm reviews when they premiered.

The choreographer Petipa had devised a very detailed scenario for "The Nutcracker," which allowed Tchaikovsky virtually no opportunity to impart his personal views or feelings.

Under such circumstances, it is truly the work of genius that he produced such an enduring and endearing piece. He used a full array of compositional techniques to vary and support the melodic material as well as taking full advantage of the resources of the orchestra.

Despite Tsar Alexander III's hearty approval, the negative response of the critics served to confirm the moody composer's conviction that he was losing his powers to create.

He died the following year, never realizing the "The Nutcracker" would survive the tastes of the critics to become recognized as one of the greatest ballet scores ever written.

"It just wouldn't be Christmas without "The Nutcracker," says Wells. "It's something we all look forward to year after year!"

Tickets for The Nutcracker are available by mail order, by calling CHARGIT at (617) 542-3600 or 1-800-223-0120, or in person at The Wang Center Box Office, 270 Tremont Street, Monday through Saturday, 10a.m. to 6p.m

Ticket prices are $13, $16, $20, $23, and $33. Group sales are available and may be purchased at a discount.

Call (617) 542-1323.

What To Eat

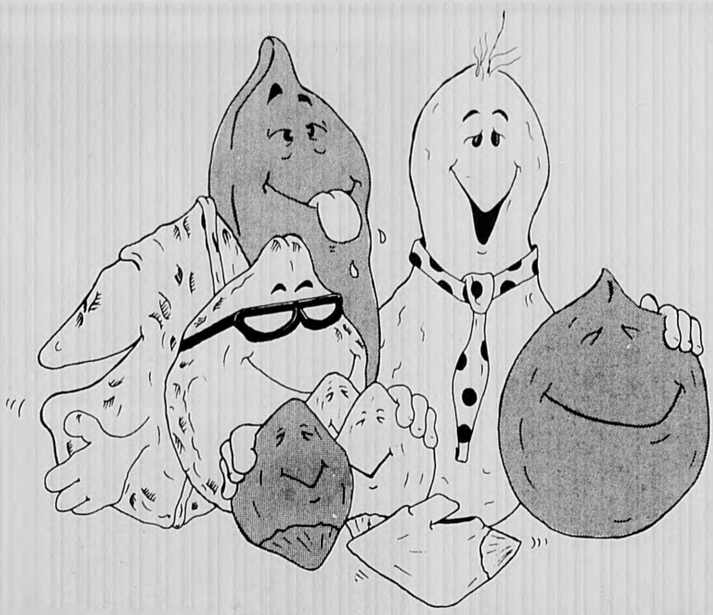

Story by Patricia Porterfield
Illustrations by Carl DiRocco

Nuts To You!

Nutritious Holiday Crunch

Come fall, the wind blows crisp, the leaves change color, and the tiller turns to reaping.

Appetites quicken. Forgotten are the salad greens and citrus fruits of spring and summer. Body and soul craves wholesome, filling foods of harvested grains, apples, and tubers.

And, come fall, nuts abound.

Emily Dickinson, Amherst's chronicler of nature, reckons the nut among the surest signs of the season. She portrays it thus:

The morns are meeker than they were—
The nuts are getting brown—
The berry's cheek is plumper—
The Rose is out of town.

The return of tree nuts to well-stocked pantries is truly an autumn tradition. Nutritious and delicious, nuts are pleasing to the sight, to the touch, and to the palate.

Nuts on the table, haphazardly mixed in a jumble of earthy browns and reds and creams, mirror the colors of the world outside.

Pick some up. The rich, glossy sheen of the chestnut, the smooth dullness of the pecan and the filbert, and the coarse grooves of the walnut impart a sense of well-being, of provision for the winter months ahead.

Open one, with a satisfying crack, and taste it. The crunchy texture and hearty, piquant flavor of the nut cannot be matched.

People have eaten nuts since antiquity.

In early hunter-gatherer societies, women and girls combed the land in search of this protein source to bring to the communal dinner. Particularly in times of need, when large populations and limited resources made food scarce, nuts were important in the human diet.

Later, in the Middle Ages, nuts assumed greater popularity and wider usage. They were ground into meal, pressed for oil, and used as garnishes.

They were steeped in liquid to make nut milks, made into confections, and eaten whole.

In the Bible, pistachios and almonds are highly prized as gifts. Early Romans called the walnut the Nut of Jupiter, and used it for medicines and dyes as well as for food.

Cooks in the Middle Ages disguised rancidity or excessive salt in preserved meats with nuts. Heavy sauces and bland side dishes thickened with ground nuts masked the meat's pungency.

The crunchy net added texture to meat pies, puddings and rice.

In Lenten times, nuts achieved distinction in the Christian diet. Strict religious observance forbade the use of butter, eggs, and meat produts during Lent. Cooks compensated with nuts.

They bound pastries with almond cream made from pulverized nuts instead of with eggs. Almond

milk, a thinner version, provided a soup stock. Walnuts enlivened the dreary, redundant fish dishes common to Lent.

Early Americans favored nuts for desserts. Every fashionable dinner party ended with a third course dessert of fresh and preserved fruits, whole nuts, and sweetmeats.

Comfits of sugared nuts and flowers were special treats. Almonds, walnuts, and hazelnuts were staples among the comfits, fashioned at home with brown, white, or pink-tinted sugar.

Rich, sugary dessert creams and ice creams flavored with pistachio and burnt almond were also served.

The use of nuts in centerpieces and table decorations dates back at least to the 17th century, and

became more elaborate throughout the 18th century.

What began as a simple wicker basket full of fruits and nuts grew to outlandish proportions in the 1700s. Urged on by popular books and household experts, fashionable ladies struggled to outdo one another in table art.

According to food historian Louise Conway Beldon, an early American centerpiece took the shape of a pyramid. Piles of whole fruits and nuts, interspersed with flowers and greenery, were glued together with icing inside a metal cone.

The cones were upended, forming tall pyramids, and placed in groups of two, three, or four at the center of the dessert table.

By mid-century, a cut glass sweetmeat pole was the centerpiece of choice. The tall glass pole, reaching heights of 14 inches, had extending arms adorned with comfit dishes.

Hostesses filled the dishes with dried fruits and sugared nuts.

Although Americans today neglect whole nuts at dessert, they embrace them during the holidays as snacks, in confectionary, as gifts, and in decoration.

Lillian Boutin, manager of Cardoos International Foods in Faneuil Hall Marketplace, reports nut sales almost double this time of year.

Most people, she guesses, buy them simply "to munch on," while others request boxes to present them as gifts.

Pecans and hazelnuts, Boutin says, are popular with bakers, while snackers prefer the cashew nut.

Even the expensive macadamia nut is popular this time of year.

"They're $9.99 a pound," Boutin notes, "but people still buy them."

Mark Capen, a spokesman at the Superior Nut Company in Cambridge, a nut wholesaler, agrees.

"It's busy year-round," Capen says, "but it really picks up steam now."

Most popular in the wholesale markets are gift-packs, mixed nuts, and pistachios, Capen says.

He attributes the increased business directly to the upcoming holidays.

"People are more interested in entertaining, in get-togethers, and in eating" near the holidays, he explains. "Nuts are a nice little extra thing to have around."

The Superior Nut Company distributes nuts to grocery stores, bakeries, gourmet stores, chain stores, "practically every kind of store," Capen says. So, for the consumer, nuts are easily obtained.

Unlike other fruits, no easy index exists for selecting ripe, good-tasting nuts. Neither the appearance of the shell, nor its color is a reliable guide. And although squirrels identify bad nuts by smell, the human sense of smell is not as highly developed.

Because they contain oil, some nuts will invariably spoil, and one should expect to find a few bad nuts in any group. Once cracked, however, rancid or decomposed nuts are easily identified and avoided.

For optimum storage, nuts should be kept in cool, dry, dark areas, in glass or plastic containers. Unshelled nuts will keep longer.

A list of the season's most popular nuts, their origins and uses, follows. Sources of statistics is the U.S. department of Agriculture.

Almonds. Crisp, bland, and slightly sweet, almonds are delicious out of hand, and are frequently used in candies, nougats, ice creams, and pastries. Almond pastes are used to make marzipan, a sweet confectionary.

Like apple seeds, almond shells contain cyanogens, a sugar-cyanide complex, toxic in large quantities. The nutmeat is protected from the poison, however, and contains not a trace.

Related to the peach and plum, the almond tree first appeared in western Asia and northern Africa. At 23%, almonds rank second in worldwide production of nuts. Spain, Italy, and the U.S. are top exporters.

Not until the 1870s did scientists cross-breed a strain of almond trees suitable to California's climate. Since then, almond trees have grown to cover more California land than any crop except grapes.

The U.S. crops provide over half of the world's production. Increases are expected soon, so consumers will have ready access to almonds.

Brazil Nuts. A short shelf life

(Continued on page 22)

What To Learn

Holiday Overload:

Managing Holiday Stress Living Realistic Holidays

Story By Susan Curtis

There's a tender tugging inside, bringing back the coziest of childhood memories.

But the time crunch is on.

Energy is high and lists are long.

The holidays — Christmas, Hanukah, New Year's — are almost here.

And they bring it all back — the joys, the parties, the gifts, the tree with its floppy and tangled lights.

The abused charge cards and the hangovers.

The cards from friends long lost, and the cards rushed off to them in guilty return.

Toys that fall apart all too soon and special recipes that beg baking.

Chills and cheer fill the soul.

These time-crunched weeks bring excitement and house guests for most people. Others, instead, see a dreaded and lonely time.

Diane Pascucci and Anna Melloni, workshop leaders at Somerville Hospital, focus on the seasonal stress triggers invading the daily lives of normally sane folks.

In a recent workshop on "Stress And The Holidays," these anti-stress experts gave sound advice for coping, surviving and enjoying this cherished dream-season.

Bascially, the holidays create two types of stressed individuals, says Pascucci, a registered nurse with a master's degree in special education and a second master's in mental health nursing.

"There are the understressed and the overloaded, with a great range in between," she says.

People produce personal stress during the holidays in attempts to recreate and recapture the love and magic remembered from childhood.

"Or what it was they thought they loved as children," says Melloni.

Melloni, now in diabetes research at Massachusetts General Hospital, worked at Somerville Hospital for 24 years. She and Pascucci have done stress management workshops together for two years.

Holiday overload starts with expectations.

Melloni describes television ads depicting perfect holidays.

Many people identify hopes and tasks viewed essential to the holiday mix. Relationships with families become idealized, fanning stress.

"We think that when we are together with our family, things will be different, better," says Pascucci. " The hope is there that problems will be resolved."

Yet, she says, in most cases, nothing had been done throughout the year to acknowledge or solve existing problems within a family. Tensions can, instead of easing, become further accentuated.

"People grow older," says Melloni.

"There's distancing. You're farther away from what you remember as a child."

For older people, distancing is more severe as the list of losses through death of friends and family lengthens.

More pressure is stirred into the dream by the media.

Melloni describes television ads depicting perfect holidays. Such scenes can set standards, already boistered by anticipation and memory, even higher.

"There's a great change in the normal routine," says Melloni. "That's stressful in itself.

"We add other things to do. Social calendars go off the wall. Yet the daily commitments of job, home and family are still there."

"People need to become more realistic," says Pascucci. "We have only 'x' amount of energy for shopping, entertaining,, baking, cleaning, and on and on."

Most people do manage holiday stress and enjoy, with some grumbles and headaches, their overloaded states.

Others, however, are sadly understressed, say Pascucci and Melloni. Due to financial or physical circumstances, they cannot participate as they wish in the holiday chaos.

"One of the terrible things about poverty is that people can't share," says Melloni. "Real financial constraints make them feel doubly deprived."

The elderly and ill also suffer underload, says Pascucci.

People suffering from arthritis, victims of stroke or other debilitating diseases cannot continue activities, such as crocheting or baking, which gave pleasure year-round, with added seasonal significance.

"These people are robbed twice over," she says. They lost valuable therapeutic outlets, as well as the ability to participate in the holidays as they once did.

The stress created by inactivity and deprivation can be just as damaging as that caused by the multitude of time-robbing and brain-drauining demands.

"Normal stress, positive stress, helps us to grow," says Melloni. "It is a motivator."

Extreme or chronic stress is debilitating, even dangerous. It drains mind and the body, making people less able to adapt to the needs of daily life and more vulnerable to illness.

Current theories suggest a relationship between certain body probelems and stress, says Melloni. Stress might contribute to ulcers, hypertension and possibly some types of cancer.

"It is very important to be aware of stress and what causes it," says Pascucci. "This varies from individual to individual.

"Some people bounce back in stressful situations and others fall apart", she says. "We have control over own lives and must take responsibility for ourselves."

The anti-stress team identifies protective measures for avoiding stress invasions during the holidays and throughout the year.

The stress caused by inactivity or deprivation can be just as damaging as that caused by the multitude of time-robbing and brain-draining demands.

Stress Free Stress Tips:

How to have hassle-free holidays?

Anti-stress experts Anna Melloni and Diane Pascucci suggest six steps to minimize the anxieties and overload that can invade this festive season.

Prioritize.

Holiday traditions and demands — real or imagined, can challenge routine limits of sanity, time and pocketbook.

If headaches and heartflutters are greater than the smiles of family and friends, back off.

Place realistic boundaries on what must and what can be done. Forget closet cleaning, buy a mince pie and send a gift certificate to the nephew in Duluth.

Eat Well.

Every tasty treat need not be devoured. Large intakes of sugar, caffeine, alcohol, salt and fats weaken well-being.

Martyrdom is not an answer, but moderation at the buffet table is an excellent ally in the stress struggle.

Rest.

Space events, energy and emotions. Build rest, even short breaks, into already hectic days. Invest in some private and quiet time.

The payoff promises greater enjoyment of everything.

Exercise.

Walk, jog, do sit ups, stretch, dance, move. Find the time for this sensible solution.

Exercise provides stamina and is a tonic for overworked minds and bodies.

Find Support

For many people, support networks are key anytime, and are more valued as seasonal stress increases.

People are there to help, listen, care.

Whether one is overloaded or overlonely, reach out to friends, families, neighbors, church or community groups for seasonal sharing.

Of course, it's all common sense, isn't it?

Yet, holiday stress, fueled by doses of excitement and fatique, can sabotage good intentions.

Happy holidays start from the inside.

Prioritize demands, recognize needs, and enjoy the process.

'One of the terrible things about poverty is that people can't share,' says Melloni.

Replenishment, they say, is a major weapon.

"You must recognize what you need for yourself," says Melloni. "Be good to yourself so you can be good to others."

Pascucci sees a need for people, in addition to understanding personal needs and stress levels, to change habits — to focus control on their lives and what works for them.

"Free youself up to enjoy the process," she says.

The stress struggle has no easy and immediate answers.

Common sense rules are rapidly avoided as people rush and rave in daily routines. Yet, daily habits focusing on personal replenishment and care can support personal well-being through trying times, and highlight happier moments.

The role of nutrition is well-known for its contribution to mind

(Continued on page 21)

What's On The Boards By Dann Kosow

Cyrano Loses In Lots Of Holiday Shows

Catherine Rust Shines In Nigthawks

Review-The Gloucester Stage Company's world premiere of "Nighthawks," inspired by Edward Hopper's classic painting "Nighthawks At A Diner," is stamped with what has now become the trademark of the GSC -- brilliant ensemble acting!

Playwright Douglas Steinberg paints a canvas of character studies in the promising work-in-progress which is already slated for a Broadway mounting later this season.

On the boards through Dec. 22, "Nighthawks" features clever, insightful direction by Grey Cattell Johnson, a wonderfully authentic set by John Qualters, and a truly remarkable performance by Catherine Rust.

The script still requires work, segments of the first act being somewhat sluggish, but the second act builds with tremendous power and tension.

Set in New York City in 1942, during the black market war years, the action takes place in a "greasy spoon" of an all-night diner.

Owners Mae and Quig Horn (Ms. Rust and Al Morhmann) work the night shift, serving up coffee from second hands urns "a bit rusty on the inside."

As Mae joshes, if someone complains about the taste, "I tell'em it's Turkish blend." Lennie, an opportunist, is their daytime partner.

All the characters are losers. Mae experienced her moment in the sun as a 1928 Ziegfeld girl. Now resigned to slinging hash with dull Quig, Mae is frustrated, restless, and "going bonkers".

The drudgery has left her sullen, caustic and hypertense. 42 years old, with no hope and no future, she has become quick-tempered, outspoken and aggressive.

Quig is not too bright, with a bit of larceny in his bones, and, as an Italian, "a member of the family."

Among the customers is Sam (Mark Rogers), a long-time friend of the couple; Lucy (Doreen DiSanza), Mae's pretty neice and charge, who dreams of "getting out" and a better life; Clive Baldwin (Ken Cheeseman), Lucy's new boyfriend, a devious punk and a phoney; Face Dante (John Davin), a suave, small time Italian hoodlum who stutters when upset; and The Customer (David Zolfoli), an artist (Edward Hopper) who sits silently night after night sketching the low-life that frequent "the joint". With eight words of dialogue, yet onstage throughout most of the action, Zolfoli is quite amazing!

Middle-aged, lonely and single, Sam works as a bellhop in a near by hotel, in a "monkey suit" with "head down and palm out."

A polio victim and a cripple, Sam has always been sexually attracted to Mae. Now he obtains Quig's consent to "date" Mae, and Mae, desperate for any kind of diversion, is not adverse to the arrangement.

Sam steals sides of beef from the hotel which he sells to Quig at bargain prices. When Lennie discovers the deal, he pressures Sam for additional deliveries.

The black market meat actually belongs to the mob and Face confronts Quig and demands payment before anyone gets cut up.

Although the sum is repaid, the mob imposes a penalty; one of the lot must be sacrified to suffer facial disfigurement, and permanent bodily injury. The denounement is shattering!

Adaptation Of Cyrano Is Futile

Review-Theatre-goers who attended "Cyrando de Bergerac" at the Colonial Theatre, starring two-time Tony Award winner John Cullum in the tile role, witnessed an adaptation unlike any they had experienced before.

Indeed, the focus was so dramatically altered one scarcely recognized this classic story of unrequited love and its swashbuckling hero, gallent Gascon with the brillian, sardonic wit, poetic eloquence, and a protuberance so enormous as to be ludicrous.

Playwright Emily Frankel (Mrs. John Cullum) set out to streamline Edmond Rostand's original story in order to make it more appealing to modern (i.e.: youthful) audiences and in the process, she cut the ensemble to 17 performances (Rostand has over 50 characters), updated the play's language and imagery, and, at the same time, attempted to maintain in themes of comedy, adventure and romance.

Ms. Frankel obviously sensed a potential for light comedy and this is the tack she pursued. It was a valient experiment, but like oil and water, they simply did not mix.

The result was a burlesque, a Faydeau farce with Neil Simon one-liners.

Those seeing the play for the first time may have found it amusing, but purists were bound to be disappointed.

Wit and lyricism were downplayed. Buffoonery took center stage.

Romanticism and beauty were sacrificed, and those who cherish the Brian Hooker translation may have felt that Rostand's play, like our hero's symbol of purity of ideals, his white plume, had been defiled.

The only other major areas worthy of comment are the direction, set design, light design, and its star. The less said about the balance of the cast, the better. Staging by Arthur Storch was exciting and imaginative.

Victor A. Becker provided a most intriguing set, infinite rows of planks cascading from ceiling to floor and encompassing the entire stage.

Contemporary in concept, it worked amazingly well in depicting the lived locales; but again, it was jarring as a backdrop for 17th century France and for the poetic aspects of the play.

Marc B. Weiss' lighting created stimulating dramtic atmosphere and enhanced the mounting's effectiveness immeasureably.

The title role is a part that is intended to overwhelm the play, a role that demands an indisputably versatile actor, a man blessed with glorious resonance and timbre of voice, limitless vocal and character shadings, dash and flair, finesse, eloquence, energy and panache, and Cullum more than fit the bill.

Maybe too much so, for when he died at the play's end, you almost believed it was simply another pratfall and that he would bounce up like a puppet and crack another sly joke.

Spewing forth the exquisite dialogue at rapid-fire pace (a la Martyn Green or Danny Kaye), much of the sentiment and sensitivity was lost and Cyrano became almost a cartoon character.

To use the time-tested adage, you don't fix what isn't broken!

Opera Company Presents Hansel And Gretel

The Opera Company of Boston, under the artistic direction of Sarah Caldwell, will present five holiday season performances of Engelbert Humperdinck's "Hansel and Gretel" opening at 11 a.m., Thursday, Dec. 5, and continuing at 2 p.m., Saturday and Sunday, Dec. 7-8, and 14-15.

To be conducted and staged by Miss Caldwell, the production will be sung in English and will star soprano Jeanne Ommerle as Gretel, mezzo-soprano Adelle Nicholson as Hansel, mezzo-soprano RoseMarie Freni as The Mother and also The Witch, and bass-baritone Raimund Herincx as The Father.

The sets and costumes, designed by Israeli artist David Sharir, have delighted and enchanted both children and adults with their ingenious blending of fantasy, magic and charm.

The cast is comprised of old friends and new company members. Miss Ommerle's performance as Musetta in "La Boheme" was acclaimed by the Boston Herald as "saucy, full of temperament, flirtatious, and, most importantly, imbued with great elegance and charm." Miss Nicholson (daughter of Opera Company stalwart Eunice Alberts), was described by the Boston Globe as having "a voice healthy as all outdoors."

Miss Freni repeats her triumphant performance as The Witch, and joining the company is Mr. Herincx, who has sung extensively with the Royal Opera at Covent Garden, the Metropolitan Opera, and the San Francisco Opera.

The Opera House box office is open daily from 10 a.m. to 5 p.m. and on Sundays from noon to 5 p.m. Tickets may be charged to any major credit card by calling 426-2786. The Opera House is located in downtown Boston at 539 Washington st.

As the Boston Herald reported, "If you don't take your children by the hand and rush right down to the Opera House, you're going to miss out on the holiday's most delectable entertainment."

Trinity Rep Presents First Holiday Hurrah

Residents of Southeastern New England are eagerly awaiting the first ever "Holiday Hurrah, Thursday through Sunday, Dec. 5-8, at Rhodes-on-the-Pawtuxet, Cranston, RI. Dubbed a "festive fair for kids of all ages," the event will unleash the first wave of holiday spirit for the 1985 yuletide season.

Presented by Trinity Repertory Company and sponsored by WLKW and WJAR, "Holiday Hurrah" will open on Thursday, Dec. 5, with a black-tie preferred opening gala. The following three days will be filled with displays and activities for adults and children alike.

Rhodes will be transformed into a fairyland that captures the fantasy and imagination of the holiday season. Regional artists and interior designers will create festive displays, including a giant gingerbread house, Victorian villages with trains, Christmas trees, storybook characters, Arabian Nights and more.

Holiday ceremonies will be held Dec. 6, inviting participation from school choirs and bellringers. Children will be encouraged to make ornaments for the fir trees and will be invited to join in the evening's decorating ceremony.

A number of local performing artists will entertain throughout the weekend. There will be jazz, folk, bluegrass and classical musicians, magicians and story-tellers, puppeteers, mimes and dancers.

Scrumptious holiday food and drink will abound. A special gift shop will feature arts and crafts.

Admission will be $3.50 for adults and $2.00 for children under twelve years of age. Hours are 10 a.m. to 9 p.m. on Friday and Saturday, and noon to 5 p.m. on Sunday. Group discounts are available for 20 or more, and the event is accessible to the handicapped. Tickets for the Black and Silver Ball opening night party, Dec. 5 from 7 p.m. to midnight, are $125 per couple.

-Proceeds will help benefit Trinity Rep's Challenge Campaign. The theatre must raise $1.3 million in new and increased gifts by June, 1987.

For tickets or additional information, call the Trinity Rep box office at (401) 351-4242 or the Development Office at (401) 521-1100.

George Wein Tops Rooftop Jazz Series

America's foremost jazz impresario, George Wein, celebrates his 60th birthday in the Rooftop Jazz Series at the Starlight Roof, with Warren Vache on trumpet, Whit Browne on bass, Alan Dawson on drums, and Wein himself on piano.

Wein, who hails from Newton, has distinguished himself as the founder of the Newport Jazz Festival, and as the force behind the Boston Globe Jazz Festivals and the New York Jazz Festival, the New Orleans Jazz Festival, the Saragota Jazz Festival and many more both in the U.S. and abroad, too numerous to mention. Wein will perform Friday and Saturday, Dec. 6 and 7.

The outstanding lineup of jazz talent continues Thursday through Saturday, Dec. 12-14, with the gypsy guitar sensation, Bireli Lagrene and his trio. Lagrene, considered to be following in the footsteps of Django Reinhardt, will be making his Starlight debut.

The James Williams Quarter will appear Thursday through Saturday, Dec. 19-21, and Alan Dawson & Andy McGhee & Co. will perform Thursday through Saturday, Dec. 26-28 and Tuesday, Dec. 31.

Continuing entertainment at the Starlight Roof includes Jeff Lass on Tuesdays from 7:30 to 12:30 a.m., The Victor Mendoza Trio on Wednesdays from 8 p.m. to midnight, and Vance Gilbert on Thursdays and Fridays from 5 to 8 p.m.

The Starlight Rool is located at 575 Commonwealth ave. in Kenmore sq., atop the Howard Johnson's Hotel. Showtime is 9 and 11:30 p.m.. Tickets are available in advance by calling 497-1118. Call 267-6059.

Nutcracker Ball Dec. 5

The Friends of The Boston Ballet, Public Auction for the Arts, Friends of the Massachusetts Cultural Alliance and The Wang Center for the Performing Arts will host a Gala Nutcracker Ball after the opening performance of the Boston Ballet's 22nd production of The Nutcracker, Dec. 5, at The

What's On The Boards By Dann Kosow

Translation, Slated

Wang Center for the Performing Arts.

The party, designed for the whole family, will follow the 7:30 performance.

This gala event will be held in the Wang Center lobby, specially decorated for the occasion.

Soft Touch, a 26-piece jazz orchestra will be featured and a late supper will be served with champagne, cordials, egg nog, and a Sugar Plum Dessert Court.

The Boston Ballet cast of The Nutcracker will be in attendance along with magicians, mimes and costumed characters from the show.

Tickets to the gala include the performance and are $50 for adults and $30 for children under 18. For information and tickets, call 542-1323.

The Nutcracker will be performed Dec. 5 - 29 at The Wang Center for the Performing Arts, 270 Tremont st., Boston.

Juilliard At Jordan Hall

The Juilliard String Quartet will return to Jordan Hall at the New England Conservatory on Friday, Dec. 6 at 8 p.m. to give the second of six concerts devoted to the complete cycle of Beethoven Quartets, under the auspices of the Wang Celebrity Series.

The remaining concerts will be performed on the following Fridays: Feb. 7, March 7, April 25, and May 2.

The Julliard String Quartet, hailed as the "first family of chamber music," continues in the tradition which has made it a touchstone of music excellence.

Comprised of violinist Robert Mann and Earl Carlyss, violists Samuel Rhodes and cellist Joel Krosnick, the Quartet is a favorite of Boston audiences.

It has been six years since the complete cycle of Beethoven Quartets was last performed in Boston by the Juilliard String Quartet.

Tickets for the Dec. 6 concert are on sale at the Jordon Hall box office. Call 536-2412.

Choir Boys At Symphony Hall

The beloved Vienna Choir Boys will perform a special Christmas program at Symphony Hall on Sunday, Dec. 8 at 3 p.m. in the Wang Celebrity Series. Ernest Raffelsberger will be conductor.

Founded by the humanist Emperor Maximilian I, just six years after Columbus made his first trip to the New World, the Vienna Choir Boys are both one of the world's oldest musical institutions and one of its youngest.

The 24 Austrian angels between the ages of eight and fourteen are the most popular choir ever to tour America, enchanting millions with the charm and excellence of their music-making.

Whether in Vienna or on annual three-month concert tours which take them to every corner of the globe, discipline is strict for the Vienna Choir Boys.

They rehearse regularly, observe early bedtimes, and are enrolled in an intensive academic program when not on tour.

Tickets are on sale at the Symphony Hall box office.

For further information, call 266-1492.

To charge tickets by phone, call Concertcharge: 497-1118.

Two Scrooges In Trinity's Christmas Carol

Trinity Repertory Company has announced that Howard London and Peter Gerety will share the role of Scrooge in this year's production of "A Christmas Carol," currently on the boards through Dec. 28.

The ninth annual mounting of the Charles Dickens classic, adapted by Adrian Hall and Richard Cumming, with original music by Mr. Cumming, has become a southern New England tradition during the holiday season.

A sellout annually, "A Christmas Carol" is directed by Company-member William Damkoehler. The scenery, lighting, and costumes are by Robert D. Soule, John F. Custer, and William Lane, respectively.

The cast will include company members Akin Babatunde, Stephen Berenson, Barbara Blossom, Brenda Jean Corwin, William Damkoehler, Scott DiDonato, Anne Farquhar, Keith Jochim, Richard Kavanaugh, Becca Lish, Margaret Marx, Brian McEleney, Ricardo Pitts-Wiley, Andrew Polk, Stella Reed, Cynthia Strickland, Frederick Sullivan, Jr., Patricia Ann Thomas, and Robert Whitney, plus as host of children as supernumeraries.

Performances are slated for 8 p.m., Tuesday through Saturday; 7 p.m. on Sunday; 2 p.m. on Sunday matinees; and selected Monday, Tuesday and Thursday matinees at 2 p.m. Additional performances are scheduled for 2 and 8 p.m., Monday, Dec. 23; 2 and 7 p.m., Tuesday, Dec. 24; and 2 and 8 p.m. Thursday, Dec. 26.

Group discounts are still available for selected performances, and children's ticket prices for all p.m. matinees is $10.

For reservations or further information, call (401) 351-4242 or visit the box office at 201 Washington st., Providence. Visa/MC accepted.

Beauty Part Next In Rep's Humanities Series.

Trinity Repertory Company's award-winning Humanities series continues with another essay and post-performance discussion for S.J. Perelman's hilarious comedy, "The Beauty Part," which continues in the Downstairs Theatre through Jan. 5.

"The Beauty Part" is a delirious send-up of everything from Hollywood producers to private detectives.

The play follows the manic adventures of young Lance Weatherwax, whose search for "truth and beauty" leads his from an eccentric artist's apartment to a frantic TV studio in Hollywood.

The play is vintage Perelman, filled with extravagant dialogue, bizarre characters, and funny yet trenchant satire on American popular culture.

Performances are 8 p.m., Tuesday through Saturday, 2 and 7 p.m. on Sundays, and 2 p.m. on selected Wednesday and Saturday matinees. For reservations and further information, call the box office at (401) 351-4242.

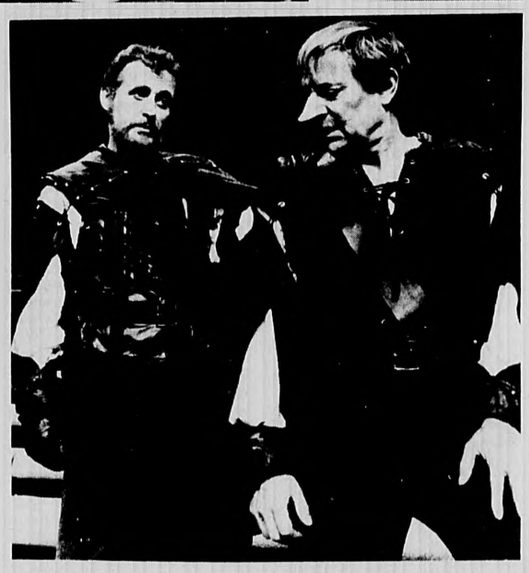

Clockwise from top left: Mark Rogers, Catherine Rust and Al Mohrmann appear in Nighthawks at Blackburn Tavern in Gloucester; Cyrano De Bergerac stars John Cullum in the title role, and his friend played by Sean Griffin, now at Colonial Theatre in Boston; Vienna Choir Boys will give a special Christmas concert in Symphony Hall Dec. 8; soprano Jeanne Ommerle will sing the role of Gretel in Hansel and Gretel performed by Opera Company of Boston.

★ ★ ★ What Now? ★ ★ ★

AN INDEX OF THINGS TO DO

All of the events which appear in the following Calendar listings are open to the public regardless of residence.

Listings are a free community service, generally limited to those events and activities sponsored by not-for-profit educational, cultural, religous, political or social organizations.

Information must be received in writing at least seven days prior to the following Thursday publication date. Listings will not be accepted by telephone.

Please include the following information: sponsoring organization; type of activity, address, telephone number, admission or ticket costs, and a brief description of the event.

Mail listings to Susan Curtis, WHAT'S UP, Century Newspapers, 3 Church st., Winchester, Ma. 01890.

Thursday

Dec. 5

Holiday Family Fair

EAST ARLINGTON — Dec. 5. The Hardy School sponsors a Hardy Holiday Family Fair from 3 to 8 p.m. in the school auditorium, Lake st. Elegant edibles and fine quality crafts are featured. Call 643-5011.

Christian Science Lecture

WINCHESTER — Dec. 5. The topic, "God's Goodness — Unobstructed By Red Tape," is examined at 8 p.m. at the First Church of Christ, Scientist. Call 729-5856 or 729-6315.

The Armenian Diaspora

WATERTOWN — Dec. 5. A free program and talk on "Perspectives of The Armenian Diaspora" is given by Rev. James Karnusian of Switzerland at 7:30 p.m. at St. James Church Hall, 465 Mt. Auburn st. Call 923-8860.

Art Demonstration

NEWTON — Dec. 5. The Newton Art Association sponsors a demonstration of pastel portraits by guest artist, Constance Flavell Pratt, at 7:30 p.m. at the Workshop, 72 Columbus ave.

The Christmas Star

Boston — Through Dec. 29. Possible astronomical explanations of the star of Bethlehem and other Christmas traditions are explored in this seasonal offering at the Charles Hayden Planetarium, Museum of Science. Call 723-2500.

ICA Film Fare

Boston — Dec. 5 - 8, 11 - 15. The ICA Cinemas presents the Boston premiere of two new films exploring the human side of the Central American conflicts, "Living at Risk" and "Witness to War" at 7 p.m. nightly at the ICA, 955 Boylston st. Call 266-5152.

Woodworking For Apartments

Cambridge — Dec. 5 - 18. The Woodworkers' Store at 2154 Mass. ave. presents workshops in woodfinishing and woodworking for apartment dwellers. Fee is $7.50 for each session. Call 497-1136.

Santa's Stable

Pembroke — Dec. 5 - 24. Feed and pet Santa's friendly animals including a llama, sheep, pigmy goats, a pigmy donkey, geese and donkeys at 447 Washington st., Route 53. Hours are 9 a.m. to 9 p.m. except Sundays: 9 a.m. to 5 p.m. Admission is suggested 50 cents donation. Call 826-4088.

Holiday Book Sale

Cambridge — Dec. 5 - 7. More than 30,000 volumes published by MIT and Yale University presses are on sale at Sala de Puerto Rico, MIT, 84 Mass. ave. from 10 a.m. to 9 p.m. on Thursday and Friday and from 10 a.m. to 4 p.m. on Saturday. Free admission. Call 253-2884.

Enchanted Circle Concert

Boston — Dec. 5. The New England Conservatory Enchanted Circle Series presents a concert of music by John Bavicchi, Luigi Dallapiccola and Eddy Courts at 8 p.m. in Jordan Hall, 30 Gainesborough st. Free admission. Call 262-1120.

Collegiate Jazz Festival

Boston — Dec. 5. Jazz ensembles from the University of Massachusetts/Boston, M.I.T. and Boston University gather at B.U.'s Concert Hall, 855 Commonwealth ave. at 8 p.m. in a free festival. "Jazz Is Cool." Call 353-3358.

Goods And Services Auction

Cambridge — Dec. 5. A Holiday Goods and Services Auction begins at 6 p.m. at the Cambridge Boat Club at Gerry's Landing. Proceeds to benefit the Cambridge Region of the American Red Cross of Mass. Bay. Call 354-7800.

Christmas Plant Sale

Waltham — Dec. 5 - 8. Christmas shoppers for the unusual may buy live holiday wreaths and a variety of plants at the Lyman Estate greenhouse Christmas plant sale from 10 a.m. to 4 p.m. at the greenhouse, 185 Lyman st. For sale are camellia plants, cymbidium orchids, unusual begonias, scented geraniums, orchid cacti and other choice exotic plants. Call Henrietta Light at 891-7095.

MBA Information Nights

Waltham — Dec. 5. The Bentley College Graduate School hosts three MBA Information Nights for persons interested in pursuing a master of business administration. Sessions begin at 6:30 p.m. in the Graduate Center Commons. Call 891-2241.

Friday

Dec. 6

Sports Memorabilia

ARLINGTON — Dec. 6. A Sports Memorabilia Auction begins at 7 p.m. with a preview at 6 p.m. at the Knights of Columbus Hall, 15 Winslow st. Free admission and door prizes. Call 646-7757.

Christmas Tree Sale

ARLINGTON — Dec. 6 - 23. The Arlington Boys and Girls Club sponsors its annual Christmas Tree Sale from 9 a.m. to 9 p.m. at the club, 60 Pond Lane.

The Phantom Tollbooth

BELMONT — Dec. 6 & 7. The Phantom Tollbooth, a play adapted from the classic children's novel, is presented by the Belmont High School Performing Arts Company at 8 p.m. on Friday and 3 p.m. on Saturday at the Belmont High School Auditorium. Admission is $2.50 at the door. Call 484-5231.

Christmas Goose Fair

WINCHESTER — Dec. 6 & 7. The women of Epiphany church host a Christmas Goose fair from noon to 9 p.m. on Friday and from 10 a.m. to 4 p.m. on Saturday at the Parish of the Epiphany, 70 Church st. Many professional craft tables, decorative home furnishings, books, antiques and white elephants are featured. A Children's Fair runs from 10 a.m. to 1 p.m. on Saturday. Call 729-1922.

Jewelery Auction

WINCHESTER — Dec. 6. The Bartlett School Development committee sponsors a jewelery auction in the auditorium of the Bartlett School. Fifty pieces of jewelery will be auctioned. Refreshments served.

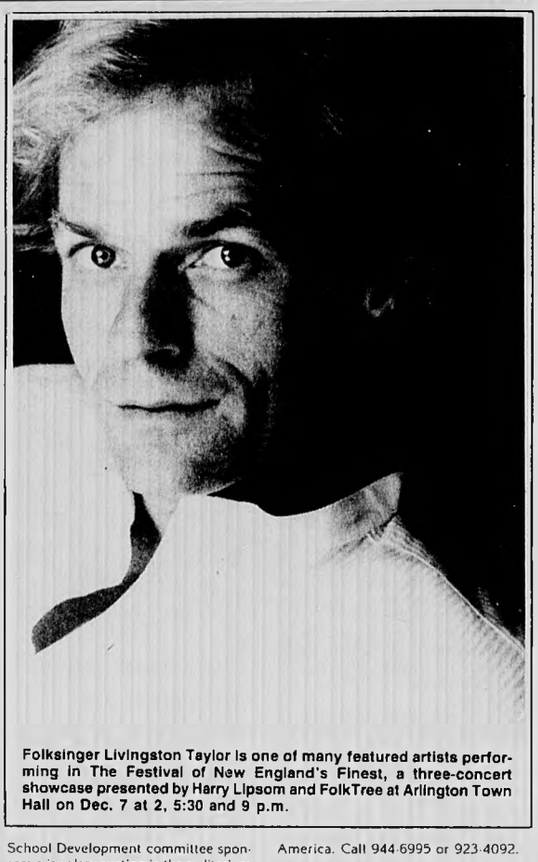

Folksinger Livingston Taylor is one of many featured artists performing in The Festival of New England's Finest, a three-concert showcase presented by Harry Lipsom and FolkTree at Arlington Town Hall on Dec. 7 at 2, 5:30 and 9 p.m.

Irish Dance Benefit

WATERTOWN — Dec. 6. Noel Henry provides music for dancing or listening pleasure at a benefit dance for the Childrens Hospital at the Armenian Cultural and Educational Center, 47 Nichols ave. Donation is $6. Sponsored by the Irish-American Organizations of America. Call 944-6995 or 923-4092.

Arts In The Park

NEWTON — Dec. 6. Bill Staines, Billy Novick and Guy Van Duser star together in a folk concert sponsored by the Arts In The Park program, Newton Parks and Recreation Department, at 7:30 p.m. at Aquinas Junior College. Reserved tickets are $5, adults and $3.50 seniors and children. Send check payable to Arts in the Parks and stamped, self-addressed envelope to 70 Crescent st., Newton 02166. Call 552-7120.

Christmas Market

CHESTNUT HILL — Dec. 6 & 7. One stop shopping, featuring boutiques, children's toys, antiques, jewelery, linens, baked goods, and seasonal greens, takes place from noon to 3 p.m. on Friday and from 10 a.m. to 5 p.m. on Saturday at the Church of the Redeemer Christmas Market, 379 Hammond st. Admission is $1. Call Anne Brown, 232-3585.

Moving Earth Dance

Boston — Dec. 6 & 7. The Institute of Contemporary Art and the Dance Umbrella present Kei Takei's Moving Earth at the Boston Shakespeare Theater. Tickets are $10 and, for ICA and Dance Umbrella members, $8.50. Call 266-5152 to purchase tickets.

Puppet Showplace Theatre

Brookline — Dec. 6. A new storytelling

(More on next page)

ANSWER TO TODAY'S PUZZLE:

S	I	S	T	E	R	A	R	E	C	A	■	P	E	A
R	A	C	O	N	I	T	E	■	T	H	E	R	E	S
A	L	A	C	E	■	S	O	W	O	N	E	S	W	R
D	O	A	T	S	■	O	R	A	L	E	■	S	T	A
R	■	■	I	E	R	■	S	T	R	O	P	■	■	D
E	R	■	E	P	I	S	T	L	E	■	C	A	R	I
N	G	■	I	N	N	■	S	A	C	■	A	C	T	S
Z	S	A	■	R	E	H	E	A	T	S	■	C	R	O
S	S	E	■	R	I	T	■	G	I	G	O	T	■	■
A	N	E	W	■	B	A	L	E	O	U	T	■	O	N
A	N	D	■	O	N	■	A	N	D	O	N	■	■	■
M	O	D	E	R	A	T	E	S	■	M	O	T	O	■
T	E	S	L	A	S	■	■	D	E	G	A	G	E	■
P	O	O	D	L	E	S	■	E	M	U	■	■	■	■
M	E	D	E	A	■	L	A	W	■	P	T	A	■	W
I	S	E	R	■	A	L	A	■	P	U	L	S	■	M
I	N	O	A	N	■	T	E	N	E	T	S	■	I	D
A	E	■	A	M	A	R	Y	L	L	I	S	■	■	■
M	A	Y	H	E	M	S	■	H	U	S	S	E	I	N
A	I	N	U	■	■	R	E	D	A	M	■	S	A	T
■	E	D	W	A	R	D	■	W	H	I	T	A	F	T
S	■	F	S	P	■	A	G	R	I	■	M	E	S	■
H	O	R	■	R	O	S	C	O	E	■	S	A	M	O
Y	E	D	■	S	N	A	F	U	■	A	L	U	L	A
C	I	S	■	A	H	U	M	■	H	E	N	R	I	■
G	E	T	I	N	T	H	E	H	A	R	V	E	S	T
■	S	C	O	U	T	■	E	A	R	N	E	S	T	■
E	N	T	I	R	E	S	■	I	E	G	S	■	■	■
R	E	E	S	E	■	N	A	S	S	E	R	■	■	■

Horoscope

For The Week of
Dec. 8 to Dec. 14, 1985

By GINA

For more complete forecast, read indications for your Ascendant sign plus Birth sign. To find your Ascendant sign, count ahead from Birth sign the number of signs indicated.

Time of Birth	Probable Ascendant is:
4 to 6 a.m.	Same as birth sign
6 to 8 a.m.	First sign following
8 to 10 a.m.	Second sign following
10 to Noon	Third sign following
Noon to 2 p.m.	Fourth sign following
2 to 4 p.m.	Fifth sign following
4 to 6 p.m.	Sixth sign following
6 to 8 p.m.	Seventh sign following
8 to 10 p.m.	Eighth sign following
10 to Midnight	Ninth sign following
Midnight to 2 a.m.	Tenth sign following
2 to 4 a.m.	Eleventh sign following

ARIES: (March 21 to April 19 — Also Aries Ascendant) — Don't take on other people's burdens, and don't be afraid to speak out on things you feel strongly about. You have some very good ideas and are in a lucky cycle, so go for it! Recognition of your special talents will come.

TAURUS: (April 20 to May 20 — Also Taurus Ascendant) — You're making some new beginnings and feeling independent, but don't neglect cooperative efforts — they'll pay back in kind. Lay out your plans carefully, be patient and get all the facts. New information proves valuable.

GEMINI: (May 21 to June 20 — Also Gemini Ascendant) — Listen to both sides and be the arbitrator in a family conflict. In a confusing situation make the effort to plow through red tape and get the information you need. Your fears dissolve when a decision is in your favor.

CANCER: (June 21 to July 22 — Also Cancer Ascendant) — Holiday invitations and travel plans could excite you — just don't spread yourself too thin. The needs of family members or pets may take top priority now. Be sympathetic and diplomatic to co-workers who have problems.

LEO: (July 23 to Aug. 22 — Also Leo Ascendant) — Decide which of your creative, artistic ideas you want to implement and start making some Christmas gifts. In romance, the waiting game may be the best course to be sure you're being realistic. Your prestige among peers increases.

VIRGO: (Aug. 23 to Sept. 22 — Also Virgo Ascendant) — Renew contacts with old friends — send a card or letter, make every effort to be objective in a sticky domestic situation. Follow your instincts about a relationship that is intensifying and you'll get family approval.

LIBRA: (Sept. 23 to Oct. 22 — Also Libra Ascendant) — With some extra effort and dedication you can greatly increase your earning power now. Be alert for a communication that contains important information. There may be an opportunity to show off your talents and skills.

SCORPIO: (Oct. 23 to Nov. 21 — Also Scorpio Ascendant) — The money you need for a decorating project could become available now. Your timing and judgment are good and you can pull off some inspired manuevers. Make future plans, including a long-range course of study.

SAGITTARIUS: (Nov. 22 to Dec. 21 — Also Sagittarius Ascendant) — Don't get involved in a behind-the-scenes struggle — keep a low profile until it blows over. Display a hidden talent that amazes everyone, including yourself. Get all the facts before starting a new project.

CAPRICORN: (Dec. 22 to Jan. 19 — Also Capricorn Ascendant) — It may be time to break with someone who has consumed much of your time, while giving little in return. Your magnetism is high and you're in touch with many important people. Romance could sparkle at a bright holiday party.

AQUARIUS: (Jan 20 to Feb. 18 — Also Aquarius Ascendant) — Look your best and let your personal style show through — you're in the spotlight now. New contacts, parties and lively discussions occupy your time and a new friendship could bloom. Have fun but don't neglect duties.

PISCES: (Feb. 19 to March 20 — Also Pisces Ascendant) — You could have a bright new idea that may involve travel. Take care of things that need doing, don't put them off — the temptation to procrastinate is great. Review your career goals and seize an opportunity.

What Now?

(From previous page)

series presents "Jewish Stories for Adults, in Celebration of Chanuka" at 8:30 p.m. at 32 Station st. Tickets are $5 at the door. To purchase in advance, call 566-2141 or 484-2566.

The Spice Of Christmas

Salem — Dec. 6. A joint celebration of the House of Seven Gables and the Salem Maritime Museum. The Spice of Christmas features lectures on spices and the spice trade, open house at the Maritime Museum, "spicy" items for sale, tours of the decorated-for Christmas House of Seven Gables and Hawthorne's birthplace, and a gala benefit Century Holiday Luncheon.

The Winter Wishing Star

Boston — Dec. 6, 7, 13, 14, 20, 21. A special children's program at the Charles Hayden Planetarium involves a search for the winter wishing star and a trip to the North Pole. Show at 4 p.m. at the Museum of Science. Call 723-2500.

Country Village Fair

Woburn — Dec. 6 & 7. A Country Village Fair takes place on Friday from 5 to 9 p.m. with a chowder house and on Saturday from 10 a.m. to 1:30 p.m., including a luncheon, at the United Methodist Church. Call 935-0372.

Holiday Coping

Lexington — Dec. 6. Free workshops on "Coping With the Holidays" take place from 12:15 to 1:15 p.m. at the Center for Counseling, 175 Bedford st. Call 862-2128.

Saturday
Dec. 7

Services Auction

ARLINGTON — Dec. 7. A Service Auction, offering specifics from hair cuts to sheep shearing, are auctioned to highest bidders at 10:30 a.m. at the Church of Our Saviour, 21 Marathon st. Successful bids are tax-deductible. Child care and food are available. Call 646-0901.

Three Concerts At FolkTree

ARLINGTON — Dec. 7. FolkTree hosts three concert of top New England folk music at 2 p.m. with Bill Staines, Cathy Winter, Rick and Lorraine Lee, Geoff Bartley, Harvey Reid, and Gail Rudnett; at 5:30 p.m. with Livingston Taylor, Paul Geremia, Rory Block, Fred Small, Jeanie Stahl, and Shooner Fare; at 9p.m. with Dave Mallett, Guy Van Duser & Billy Novick, Bob Franke, Priscilla Herman, Cindy Kallelm and Chris Smither. Tickets are $9.50 each concert. Festival pass for three concerts is $22. Performances are held at the Arlington Town Hall, 730 Mass. ave. Call 641-1010.

Fall River Trip

ARLINGTON — Dec. 7. The Arlington Recreation Department sponsors a shopping trip to Fall River, leaving from the Sports Center at 8 a.m. and returning at 6 p.m. Cost is $10 per person. Call the Recreation Department to register in advance.

Holly Bazaar

ARLINGTON — Dec. 7. A Holly Bazaar takes place from 9 a.m. to 3 p.m. at the Calvary Methodist Church. Call 646-8679.

Adult Western Night

WINCHESTER — Dec. 7. The Winchester Girl Scouts, as a fundraiser to the Capital Campaign for camp restorations and renovations, host an Adult Western Night at 7:30 p.m. in Chidley Hall, First Congregational Church. Tickets are $5 per person. Call Mary Johnson at 729-3082.

Ye Olde Yankee Crafts Faire

WINCHESTER — Dec. 7. More than 30 skilled, professional craftspeople exhibit and sell their wares from 10 a.m. to 5 p.m. at St. Mary's School Hall, Washington st. Yankee Cafe features hot dogs, hamburgers, salads and more. Hourly pot of gold (cash prize), a VCR and various gift certificates are raffled.

Choral Music Concert

WINCHESTER — Dec. 7. The Boston University Choral Union joins the St. Eulalia's Choir in a concert of sacred and secular music at 8:15 p.m. at St. Eulalia's Church, 50 Ridge st. Free admission. Call 729-8220.

Hannukah Celebration

WINCHESTER — Dec. 7. The Jewish Congregation of Winchester celebrates the start of Hannukah with a children's service and party, including the story of Hannukah, the lighting of Hannukah candles, arts and crafts, games, singing and food. The service starts at 10 a.m. with the party at 11:15 a.m. at the First Congregational Church of Winchester, Church st. Free admission. Call Diane Boettcher at 729-1459.

Holiday Gift Fair

WINCHESTER — Dec. 7. A mini-fair featuring holiday gifts runs from 10 a.m. to 3 p.m. at the Jenks Senior Center. Free and open to all.

Holiday Craft Fair

WATERTOWN — Dec. 7. The West Marshall School PTO sponsors a holiday craft fair from 10 a.m. to 4 p.m. with 40 dealers, many of whom are local craftsmen, at the West-Marshall School, Waverly ave.

Holiday Pops

CHESTNUT HILL — Dec. 7. The Newton Symphony Orchestra celebrates its 20th anniversary at a Sparkling Holiday Pops Concert at 8 p.m. at Temple Mishkan Tefila, Hammond Pond Parkway. Tickets, tax-deductible, are $10 per person. Call 965-2555.

One-Day Book Sale

NEWTON — Dec. 7. The Friends of the Newton Free Library host their annual One-Day Book Sale at the Auburndale Branch of the Newton Free Library, 375 Auburn st. Books are needed for resale and may be dropped off during regular library hours. Call 552-7145.

Snowflake Festival

NEWTONVILLE — Dec. 7. The Snowflake Festival, featuring handcrafts, Christmas decorations, white elephants, food, and more, takes place from 10 a.m. to 2 p.m. at Central Church, 218 Walnut st. Free admission. Call 527-0983.

Jule Train To Cape Cod

Hyannis — Dec. 7, 8, 14, 15, 21, 22. The Cape Cod & Hyannis Railroad, for the first time in 25 years, operates trains between the Greater Boston area and Cape Cod. Passengers may choose day excursions to the Christmas Celebration and Holiday Stroll in Sandwich Village, a shopping spree at the famous Christmas Tree Shop, or private parties for employees and friends in the train's deluxe parlor cars. One-way train fares are $8 and special round trip fare, including bus fare to Sandwich activities, is $19.95. Call Braintree office at 848-7336 or send stamped, self-addressed envelope to Cape Cod & Hyannis Railroad, 252 Main st., Hyannis 02601.

The Art Of Christmas

Concord — Dec. 7 & 8. The Emerson Umbrella for the Arts' two-day festival, The Art of Christmas, takes place from 2 to 5 p.m. at 40 Stow st. This arts open house features a gallery shop, performances of Dickens' A Christmas Carol By Act/Tunes, a Young People's Theatre, special children's events, and a wide variety of artists' demonstrations. Free parking, luncheon and free short-term child care is available. Call 371-1482 for ticket information and show times.

Holiday Choral Music

Lexington — Dec. 7. A concert of choral music celebrating Christmas and Hanukah featuring Bernstein's "Chichester Psalms" and Britten's "A Ceremony of Carols," begins at 8 p.m. at the First Parish in Lexington, 7 Harrington rd. Tickets are $8 and $10. Presented by the Master Singers. Call 275-8498.

Holiday Bazaar

Cambridge — Dec. 7. Holiday gifts and decorations, jewelery, candy, pastries, gourmet food are featured at the annual Holiday Bazaar from 10 a.m. to 9 p.m. at Holy Trinity Armenian Apostolic Church of Greater Boston, Cultural Hall, 145 Brattle st. Call 354-0632.

Holiday Fair

Lexington — Dec. 7. New England crafts, entertainment for children.

(More on next page)

What To Learn?

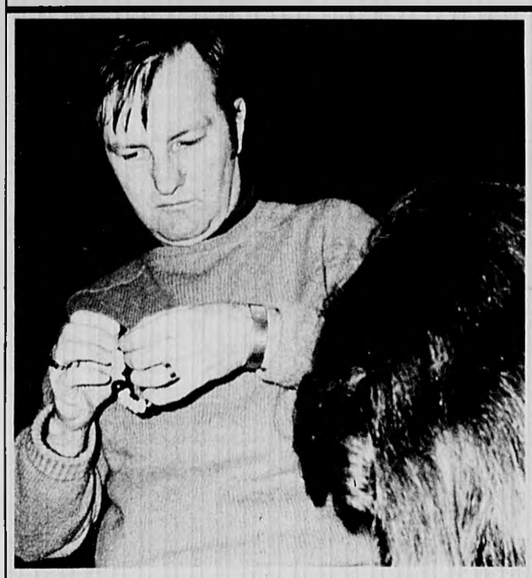

From top: A demonstration of cranberry-popcorn construction; children, with determined energy, follow directions and prepare their own festive feeders.

Give Winter Birds Feast And Frolic: Make A Birdfeeder!

Story and Photos by Sharon Specht

With the coming of winter, pumpkins are in from the fields, sweaters appear on school children on their way to school, and the sky is black by 5 p.m.

Flocks of birds litter the sky, their V's pointing south.

Not all of the fine feathered creatures, however, vacation in warmer climates.

Sparrows, cardinals, and mourning doves, to name a few remain in New England for the winter.

Snow, ice, winds and cold temperatures make it hard for the birds to find food.

Birdfeeders, a long standing custom in many countries, offer an easy and relatively inexpensive assistance.

Not only can birdfeeders help the birds through the winter but they also provide hours of enjoyment for birdwatchers.

In Germany it was a tradition to hang food for the birds on trees at Christmas time.

Yet there is no reason to wait.

Elaine Boyer, administrative assistant at the Nature Center at Drumlin Farm, advises bird-lovers to hang feeders out with the start of the cold weather in the fall and to refill them often.

Making a birdfeeder can be a special family project.

Children especially enjoy creating these feeders because it gives them an opportunity to help animal friends they know well.

At Drumlin Farms in Lincoln, a recent workshop on making bird feeders had children and parents working side by side stringing cheerios and cranberries, and globbing peanut butter onto pine cones.

Amy, who enjoys coming to Drumlin Farm for nature classes says, "I like to feed the birds so they don't get hungry when it's cold out."

"I can't wait to go home and hang this up," says Tommy, energetically slapping peanut butter onto a pinecone. "I hope I can make some more!"

"Different birds like different food," says Boyer.

Ground feeders, such as mourning doves, finches and pheasants enjoy cracked corn. Small woodpeckers and certain types of finches like thistle seed.

Chickadees, titmice, cardinals, jincos, grosbeaks and nuthatches eat sunflower seeds.

Feeders can be adapted to suit different appetites.

Drumlin Farm, as an education center, offers a variety of programs, including the workshops activities for families on Sundays.

It is also a wildlife sanctuary which houses the headquarters for the Massachusetts Audubon Society.

The farm is named for a drumlin, a domed hill formed by a glacier, that is located south east of the Nature Center.

In 1905 the owners of the farm, Donald and Louise Gordon, invited children and adults to come and learn about the functions of a farm.

Guests were enthusiastic in their response to the educational opportunity provided. In 1955 Mrs. Gordon donated her estate to the Massachusetts Audubon Society.

Upcoming events at the farm include:

Hayrides can be taken every Sunday, weather permitting.

An Adopt an Animal program as well as weekly nature classes for children are also offered.

For additional information about bird feeders and winter birds, call the Massachusetts Audubon Society at 259-9500.

Call Drumlin Farm at 259-9807 to learn about future programs.

Now get to work on those bird feeders, hang them up on nearby trees, and sit back to enjoy the feathered guests who come for dinner!

The Cheerio Loop

Cut about 12 inches of fishline and tie a knot at the end. String on a good size cranberry as an anchor.

Then string some cheerios, and alternate with cranberries as long as you want. Leave two inches of line.

Tie together the two ends of the line to form a circle.

The Peanut Butter Pinecone

This feeder is fun and easy to make, but a bit messy!

Find some pine cones and some peanut butter.

Take the pinecone and cover it with peanut butter. Roll the covered cone is a tray of birdseed.

Tie a piece of yarn at the top of the pinecone and it's ready to hang on the nearest tree.

The Suet-Seed Bag

This favorite hanging birdfeeder is one that uses a used orange or onion bag — or any bag made from mesh.

Melt down some suet and mix it with birdseed. Let the suet/birdseed mixture harden and place it in the mesh bag.

This feeder is especially appreciated by nuthatches and chickadees who need the addition of some fat in their diet.

Other Feeders

Other natural hanging feeders include dried fruit suspended by a string, or a sunflower head positioned upside down.

What Now?

(From previous page)

homemande luncheon and international dessert cafe are highlights of the Holiday Fair from 10 a.m. to 4 p.m. ath the Waldorf School, 739 Mass. ave. Donation is $1 for adults. Call 863-1062.

Dances Of India

Boston — Dec. 7. Century-old classical dances of India are performed by students, ranging in age form six to 11, of Neena Gulati, one of India's leading dancers, from 3 to 4 p.m. at the Boston's Children Museum. Call 426-6500, ext 296.

High Tech To Haute Couture

Boston — Dec. 7. A Fashion show and Auction take place from 7 to 11 p.m. at the Computer Museum, 300 Congress st. in an evening examining trendsetting computers and fashions from 1945 to 1985 accompanied by music of the times. Tickets, tax deductible, are $75 per person. Call 426-2800.

Local Nutcracker Show

Waltham — Dec. 7. The Waltham Arts Council presents two performances of The Nutcracker by the North Atlantic Ballet at 2 and 7 p.m. at Waltham High School, Lexington st. Tickets are $6 non-members; $4 students, members and seniors; $2 children under 12. Call 891-3740.

Holiday Market Place

Lexington — Dec. 7 - 21. The Lexington Arts and Crafts Society host a Holiday Market Place from 11 a.m. to 5 p.m. Monday through Friday, 10 a.m. to 5 p.m. on Saturday, and 1 to 4 p.m. on Sunday. Features juried collection of holiday fgifts handcrafted by society members. Located at the Parsons Gallery, 130 Waltham st. Free admission. Call 862-9696.

Hansel & Gretel Opera

Boston — Dec. 5, 7, 8, 14 & 15. The Opera Company of Boston presents Englebert Humperdinck's Hansel & Gretel at 11 a.m. on Dec. 5 and at 2 p.m. at on all other days at the Opera House, 539 Washington st. Tickets are $16 and $23. Call 426-5300.

Hog Butchering

Sturbridge — Dec. 7. Watch staff at Old Sturbridge Village demonstrate meat processing as it was done 150 years ago. Call 347-3362.

A Holiday Celebration

Lexington — Dec. 7. The Master Singers present "A Holiday Celebration," featuring choral music of Christmas and Hanukah, at 8 p.m. at the First Parish Church, 7 Harrington rd., on the Battle Green. Tickets are $8 and $10; students and seniors $4 and $6. Call 275-8498 for reservations.

Sunday
Dec. 8

A Renaissance Consort

BELMONT — Dec. 8. The Belmont Music School presents Much Ado, A Renaissance Consort — A Christmas In The Bristish Isles, at 3 p.m. in the Unitarian Church Sanctuary, 404 Concord ave. Donation is $5 and $3 for students and elders. Call 484-4696.

Music Series

BELMONT — Dec. 8 & 15. A series of music programs with evening prayer are presenteed at 4:30 p.m. at St. Luke's Church. Musicians include Rev. Joseph Fratic, parochial vicar at St. Luke's, and Lois Regestein, organist at First Congregational Church in Winchester. Free admission. Call 484-1996.

Choir In Concert

BELMONT — Dec. 8. The Magnificat D dur for Five-Part Choris, Soli and Orchestra by J.S. Bach is presented by the Payson Park Church Choir as part of the 10:30 a.m. worship service at Payson Park Church, 365 Belmont st. Call 484-1542.

Swan's Farmhouse Revisited

WINCHESTER — Dec. 8. The Winchester Historical Society hosts a wine and cheese reception at the Stephen Swan farmhouse, now better known as the Winchester Country Club, 468 Mystic st., from 3 to 5 p.m. Reservations, at $5 per person, may be sent to the Winchester Historical Society, 15 High st., Winchester 01890.

All Baroque Concert

NEWTON — Dec. 8. The All Newton Music School presents faculty member Ed Harney in a free concert at 3 p.m. at the school, 321 Chestnut st. Program features workls by Bach, Handel, Pezel, Albioni and Fasch. Call 527-5317.

Chinese Banquet Gala

Ipswich — Dec. 8. A ten-course banquet of oriental delicacies, prepared and donated by Weylu's Restaurant, is served in the Great House at Castle Hill to benefit the Castle Hill Restoration program. Cost is $35 per person, $20 of which is tax-deductible. Call 356-4070.

Harvard-Radcliffe Chorus

Cambridge — Dec. 8. The Harvard-Radcliffe Chorus, under the direction of Beverly Taylor, performs Haydn's Maria Theresa Mass at 3 p.m. at Sanders Theatre, Harvard University. Admission is $4 and, for students and seniors, $2. Call 495-5730.

Polish Foods For Holidays

Boston — Dec. 8. Wanda Lempitski prepares Polish food in a workshop for children from noon to 2 p.m. at the Boston Children's Museum. Call 426-2800.

What Happened?

SHARON BALDEAGLE
DOB: 06/26/72
DATE MISSING: 09/18/84
MISSING FROM: Eagle Butte, South Dakota

DESCRIPTION:
RACE: American Indian
SEX: Female
WEIGHT: 110 lbs.
HAIR: Black
EYES: Black
HEIGHT: 5'3"

IDENTIFYING MARKS: None.

LAST SEEN: 09/18/84. Last seen in Casper, Wyoming after being kidnapped by the offender who is now in custody. Victim has not been located. Foul play is suspected.

INVESTIGATING AGENCY: Federal Bureau of Investigation, Agent Merlin Herold, Casper, Wy. 82602, (307) 237-3451.

The National Center for Missing and Exploited Children offers a national clearinghouse of information about the problem of missing and exploited children. Through the Center, information is collected, compiled, exchanged, and disseminated. Anyone seeking information or wishing to contribute information about the problem should write to the following address:
National Center for Missing and Exploited Children
1835 K Street, N.W., Suite 700
Washington, D.C. 20006

The Center maintains a toll-free number for the use of individuals who believe they have information that could lead to the location and recovery of a missing child. Because these calls literally can be a matter of life or death, we ask that the Hotline number be used by those individuals who have this critical information. If you know the location of a missing child, please call this number: 1-800-843-5678.

Christmas At Gore Place

Waltham — Dec. 8, 9 & 10. Gore Place celebrates its fifth annual Christmas Open House with a festive three-day recreation of both early- and late-nineteenth century holiday traditions at the Mansion, 52 Gore st. General admission is $4. Call 894-2798.

Preschool Chanukah Party

Lexington — Dec. 8. A Preschool Chanukah Party takes placeat 10 a.m. at Temple Emunah, 9 Piper rd., and feeatures a puppet show, craft project, stories, songs and refreshments. No admission charge. Call 275-0470.

ICA Gala Benefit

Boston — Dec. 8. Michael Douglas' sequel to "Romancing the Stone," holds its New England premiere screening, "The Jewel of the Nile," appears at the Sack Cinema Charles with proceeds applied to renovation costs of the new theater at the Institute of Contemporary Art. Prices available in four categories, ranging from $35 to $5000. Call Susan Miller at 266-5152.

Monday
Dec. 9

Slide Show Of Africa

ARLINGTON — Dec. 9. The Friends of the Robbins library sponsor a Brown Bag Lunch and slide show of Africa by Joan Caterino at noon at the Fox Library. Call 648-0055.

VFW Auxiliary Social

WINCHESTER — Dec. 9. The Aberjona Ladies Auxiliary No. 3719, Veterans of Foreign Wars, hosts a social at 8 p.m. at the post quarters on River st. Call Josephine Rallo at 729-3879.

Free Workshops Offered

WINCHESTER — Dec. 9 & 16. The Winchester Chiropractic Center offers free workshops led by Dr. Robert Fitts from 7 to 8 p.m. at the Chiropractic Center, 220 Swanton st. Featured topics are Stress Management on Dec. 9 and Sports Injury and Prevention on Dec. 16. Call 932-0802 for registration.

Art Work Sale

Boston — Dec. 9 - 11. The Art Student Activities Committee sponsors an art work sale from 11 a.m. to 7 p.m. at the Massachusetts College of Art, Student Gallery, 621 Huntington ave. Call 232-1555.

Financing College Costs

Burlington — Dec. 9. A free workshop, Financing Your College Education, provides a basic overview of financial aid programs at 7 p.m. at Middlesex Community College, Burlington Campus, Terrace Hall ave. Call 275-8910.

Program On Mammography

Somerville — Dec. 9. A look at the safe use of this important diagnostic test in detecting breast cancer is presented in a free workshop from 7 to 8:30 p.m. in the Cafeteria Conference Room, Somerville Hospital, 230 Highland ave. Call 666-4400.

Holiday Crafts For Children

Ipswich — Dec. 9. A workshop for children, aged four to 13, features international holiday crafts. Materials and instruction are provided. Program runs from 3:30 to 5:30 p.m. at Castle Hill. Fee is $5 per child; adults are free. Call 356-4070.

(More on next page)

THE PROFESSIONAL DIRECTORY
WE'RE HERE

TO HELP YOU!!

JOHN F. DOYLE
ATTY. AT LAW
Court St.
Arlington
641-1100

ABERJONA NURSING HOME
184 Swanton Street 729-9370
Director: Mrs. Mildred Holland
Admissions 729-2200
WINCHESTER CONVALESCENT & NURSING HOME
223 Swanton Street 729-9595
Director: Mrs. Florence Metcalfe
Admissions 729-2200

BANK FIVE
S.B.L.I.
643-0011
Offices in Arlington, Bedford, Burlington & Woburn
Member FDIC/DIFM

HOLIDAY Dining Guide

LaGroceria
CAFE-RISTORANTE ITALIANO

Freshly prepared Northern Italian Cuisine in the most charming atmosphere.

"Voted one of Boston's most popular restaurants." Boston Globe Reader's Poll Jan. 1984

NOW OFFERING SPECIAL
Saturday Luncheon 11-4

853 Main Street
(Central Square Subway Stop)
Cambridge, Mass. 02139
547-9258

Gift Certificates Available
Free Parking

CHRISTOPHER'S
R·E·S·T·A·U·R·A·N·T AND B·A·R

Light Meals, Bountiful Salads, Croissant Sandwiches, Nachos, Seafood Specials, Mexican Specialties, Late Evening Bites, Sunday Brunch

AN UNCOMMON EATING AND DRINKING ESTABLISHMENT
1920 Massachusetts Avenue, Cambridge 876-9180
Across from the Ⓣ in the soon to be picturesque Porter Square

TAPAS expands
and gets smaller

TAPAS restaurant has become known for its exciting array of international hors d'oeuvres. Our unique menu, composed of small beautifully prepared selections, invites you to explore a variety of different foods each time you dine with us. In fact, our menu has been so successful that we have decided to take it one step further...

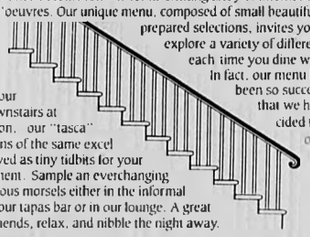

TAPAS is now proud to announce the opening of our "tasca." Downstairs at the same location, our "tasca" features creations of the same excellent quality served as tiny tidbits for your nibbling enjoyment. Sample an everchanging variety of delicious morsels either in the informal atmosphere of our tapas bar or in our lounge. A great place to meet friends, relax, and nibble the night away.

TAPAS
a little something special

Henderson Carriage Building
2067 Massachusetts Avenue
Porter Square, Cambridge
Telephone: (617) 576-2240

Free parking in rear · Facilities for private functions

European Nouvelle Cuisine

Lenora

Join us for
Lunch
Brunch
Dinner

Remarkable . . .
yet affordable
Reservations recommended 661-0191

1812 Massachusetts Ave. Cambridge
Just across from the new Porter Square T-Station.
Free parking.

Swiss Alps

114 Mt. Auburn St., Cambridge
354-1366 *Next to Harvard Motor House*

Visit Our New Ticino Bar
Italian Specialties
$2.95 Lunch; $3.95 Dinner

Specializing in Cheese Dishes & Provincial European Cooking

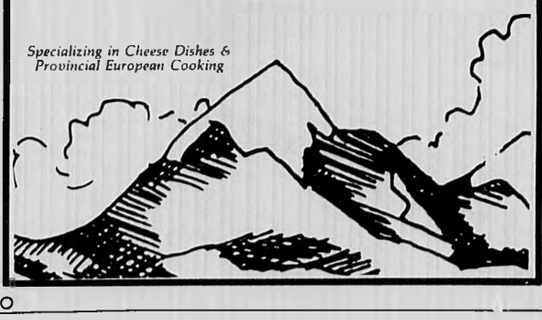

ROYAL HAWAIIAN
Restaurant and Cocktail Lounge
Chinese ... Polynesian ... American

Plan Your Christmas Party Now
Function Room Available
For Up To 100 People

26 Combination Platters
Also Available for Take Out

At the Crossroads Shopping Center
34 Cambridge St.
Burlington, Mass.
Exit 41S off Rte. 128

Open Daily 11:30 a.m.-1 a.m.
Sundays and Holidays 12 Noon-1 a.m.
Take Out Orders Call **273-0220, 273-0221**

What Now?

(From previous page)

Tuesday
Dec. 10

Registration For Winter Term

ARLINGTON — Dec. 10. Registration for January activities sponsored by the Arlington Recreation Department begins tonight from 5:30 to 7:30 p.m. at 422 Summer st. Programs for children, teens and adults are offered.

Workshops For Women

Lowell — Dec. 10. The Merrimack Valley Women's Network presents a one-day workshop geared for men and women with small businesses, professional practices or considering going into business, focusing on How To Build, Manage and Market a Small Business or Professional Practice. Fee is $45. Call 663-2226 or 475-5594 for registration information.

Program On Telemarketing

Wellesley — Dec. 10. The Sales & Marketing Executives of Greater Boston, Inc. present an all-day, hands-on workshop on the how-to's of telemarketing featuring Kathleen Kimball, vice president of Emanacom, Inc. at Babson College form 9 a.m. to 4 p.m. Fee is $95 for members and $125 for non-members. Call Beth Drysdale for reservations: 431-1088.

Holiday Workshops

Cambridge — Dec. 10 - 21. The Children's Workshop sponsors holiday workshops: Holiday Art and Music for 2 & 3 year-olds from 10:30 to 11:30 on Dec. 10 + 18; fee includes materials; Bread Dough Ornament Making workshops on Dec. 16 from 3:30 to 5 p.m. for ages three to four and Dec. 12 for ages five and up; Fee is $14 and includes materials. Participants should bring a cookie sheet and rolling pin; Origami Ornament Making Workshop from 1 to 2:30 p.m. for ages eight through adult. Fee is $6 with materials; Make A Gingerbread House from 2:30 to 5:30 p.m. with $19 fee for one house. Pick up list of supplies before workshops. Pre-registration is required. Store is located at 1693 Mass. ave. Call 354-1633.

Wednesday
Dec. 11

Council Hosts Open House

BELMONT — Dec. 11. The Council for Children, with offices in Waltham and Watertown, hosts an openhouse and holiday party in its new Belmont office from 5 to 7 p.m. at 283A Belmont st. Call 489-5030.

Changing Careers

NEWTON — Dec. 11. A panel of career changers discuss career opportunities available through internships at 10 a.m. at the Continuum, 785 Centre st. Limited registration and no charge. Call 964-3322 to register.

Tours for Kids

Boston — Dec. 11, 13 & 16. Detours, Boston's travel club for children 11-15, takes behind-the-scenes trips all year. Events include National Braille Press from 7 to 9 p.m. on Dec. 11; Making Holiday Gifts Party from 7 to 9 p.m. on Dec. 13; All You Knead Bakery from 3:15 to 5:30 p.m. on Dec. 16. Trips cost $2 per trip and, for non-members, $4. Starting point is the Children's Museum, 300 Congress st. Call 426-6500, ext. 240.

Holiday Tree Workshop

Salem — Dec. 11. The Peabody Museum hosts a Holiday Tree Workshop at 10:30 a.m. in the museum's Education Room, East India Square. Fee is $10, non-members and $7.50, members; materials provided. Call 745-1876.

Holiday Sale At ICA

Boston — Dec. 11. A special holiday sale, featuring such unique gifts as postcards, unique stationary, children's gifts, desk and household items, hard to find contemporary art books and periodicals, Art Deco tools and more, runs from 6 to 8 p.m. at the Institute of Contemporary Art, 955 Boylston st. Call 266-5152.

Israel In America

Cambridge — Dec. 11. Jacob Neusner, Universityy Professor of Judaic Studies at Brown University, speaks on "Israel in America," at 8 p.m. the Cambridge Forum, 3 Church st., Harvard Square. Free admission. Call 876-9644.

Some small visitors to last year's Festival for Children's Hospital add more sparkle to the glitter around them. This year's Festival, a spectacular display of one-of-a-kind decorated Christmas trees and wreaths, including one adorned by rock star Cyndi Lauper, takes place from Dec. 12-15 at the Bayside Exposition Center, exit 15 off the Southeast Expressway. The Festival hours are 10 a.m. to 6 p.m. except for Friday when hours extend to 9 p.m.

What Next?

ARLINGTON

Holiday Party And Concert

ARLINGTON — Dec. 14. The Arlington Folk Society presents a Holiday Party and Concert featuring singer and songwriter Scott Alarik and story teller Betty Lehrman at 8 p.m. at St. John's Church, 74 Pleasant st. Tickets are $5.50 at the door or $4.50 in advance, available at the Wood & Strings Music Center or by mail from the Arlington Folk Society, 26 Park st., Arlington 02174. Call 646-2462.

Charlie Brown Christmas

ARLINGTON — Dec. 13. A Charlie Brown Christmas is presented by the youth drama group of Arlington Recreation Department at 7 p.m. at the Dallin School Auditorium. Open to the public.

Bus Trip To Holiday Show

ARLINGTON — Dec. 15. The Arlington Recreation Department offers tickets and transportation to "A Chriustmas Spectacular" in Waltham. Bus leaves Arlington at 5 p.m. and returns at 9 p.m. Reservations are required. Cost is $10 per person. Call 646-1000, x. 4770.

Lecture On Amino Acids

ARLINGTON — Dec. 14. Dr. Eric Braverman from the Brain Bio Center in Princeton, N.J., discusses his latest research concerning the role of amino acids in health and disease at a meeting of the Boston Orthomolecular Society at 8 p.m. at Trinity Baptist Church, 115 Mass. ave. Free admission. Call 484-4077.

BELMONT

Seasonal Music & Sing-Along

BELMONT — Dec. 20. The Coffee House hosts an evening of seasonal music and sing-along at 8 p.m. featuring Mike Dantony & Barbara Martin, Michael Goy & Hal Mekeel, Art Pope, Jim Hall, Steve Jarrett, Anne Selman as emcee. Admission is $3. Event held at the First Church of Belmont, 404 Concord ave. Call 484-1054.

Jolly Good Time Fair

BELMONT — Dec. 13. Crafts, baked goods and an Avon booth are some of the features of the Jolly Good Time Fair from 10 a.m. to 5 p.m. at the Belmont Manor Nursing Home.

Festival Of Lessons & Carols

BELMONT — Dec. 22. The choir and clergy of St. Luke's Church participate in "A Festival of Lessons and Carols," featuring the story of advent and the birth of Christ, at 4:30 p.m. Free admission. Call 484-1996.

High School Craft Fair

BELMONT — Dec. 14. Seventy vendors participate in the Belmont High School PTA's Holiday Craft Fair from 10 a.m. to 4 p.m. in the high school cafeteria. Raffle table features a multi-colored quilt made by high school parents. Admission is 50 cents for adults and 25 cents for children. Proceeds benefit school programs and scholarships.

WINCHESTER

Sundaes With Santa

WINCHESTER — Dec. 12. Crafts and gifts for sale, white elephant table, make ice cream sundaes, and Christmas decorations are featured ath the holiday fair sponsored by the Lynch School, Brantwood rd., from 6 to 8:30 p.m. Free admission.

WATERTOWN

Tamarack Trio In Concert

WATERTOWN — Dec. 15. Pianist Ann Karnolsky, violinist Judith Shapiro, and cellist Corinne Flavin perform works by Haydn, Turin and Schubert in a concert at 3 p.m. at the First Parish Church, 35 Church st. Tickets are $5. Call 969-3916.

Christmas Concert

WATERTOWN — Dec. 15. The Holy Armenian Apostolic Church of Greater Boston hosts a concert by Watertown's Erevan Choral Society and Orchestra at 7:30 p.m. at the Church Cultural Hall, 145 Brattle st., Cambridge. Free admission. Call 354-0632.

NEWTON

Open House For New Careers

NEWTON — Dec. 18. An open house is held at 9:30 a.m. at the Continuum, 785 Centre st. Staff introduces new career opportunities through internship training. Call 964-3322.

Lecture/Luncheon On Bach

NEWTON — Dec. 13. A lecture on "Bach: Mass in B Minor" by Benjamin Zander begins at 11:15 a.m. at the All Newton Music School, 321 Chestnut st. Admission is $6 for lecture and $8 for lecture and lunch. Call 527-5317 or 527-4553.

Classical Music Concert

NEWTON — Dec. 15. A concert featuring classical music by bassoon, clarinet and piano begins at 4 p.m. at the All Newton Music School, 321 Chestnut st. Free admission. Call 527-5317 or 527-4553.

Mad Hatter's Dance Party

NEWTON — Dec. 14. Singles 30-45 present The Mad Hatter's Tea Party from 8:30 p.m. to 12:30 a.m. at the Leventhal

(More on next page)

The Watertown A.C.Y.O.A. Seniors
invite you to
The all New & Exciting
16th Annual Christmas Night Dance
on Wednesday, December 25, 1985
at 8:30 p.m.
And From New York City

AREA CODE
One of the finest Top-40 Disco Cover Bands in the United States

with
ARMENIAN ALL-STAR BAND
featuring
ROGER KRIKORIAN
LEON JANIKIAN
KENNY KALAJIAN
JOE KOUYOUMJIAN

Donation $8.50

St. James Armenian Apostolic Church
465 Mt. Auburn St.
Watertown, MA
02172

Celebrating "Visiting Nurse and Community Health, Inc. Week"
OPEN HOUSE
Saturday, Dec. 7 from 10 a.m.-1 p.m.
Free Health Screen
•personal risk factor analysis •blood pressure
•weight •general consultation
Visiting Nurse and Community Health, Inc.
87 Pleasant St., Arlington, MA Tel. **643-6090**

Invest In . . .
magic
Be one of the few who's onto a vast secret.
MAGIC still lives! People respond to the sparkle in life.
Our design services can bring out the gleam beneath
your surface. We provide a full range of advertising
and design enchantments. Only the results look costly,
that's part of the illusion. Call CHIMAERA.
chimaera
D E S I G N I N C
The new design service where your needs become the dream fulfilled
935-1108

What Next?

(From previous page)

Sidman Jewish Community Center, 333 Nahanton st. Dancing, refreshments and cash bar. Tickets are $6, members and $8, non-members. Call Judith Halperin at 965-7410 ext. 278

Wine And Cheese For Couples

NEWTON — Dec. 15. The Couples 20 to 40 Group host a wine and cheese reception from 4 to 7 p.m. at the Leventhal-Sidman Jewish Community Center, 333 Nahanton st. Reservations must be made by Dec. 12. Fee ofr members is $6; $8 for non-members. Call Judith Halperin at 965-7410, ext. 163.

Holiday Brunch

NEWTON — Dec. 15. A combined Hannukah/Christmas celebration,featuring complimentary champagne and mulled cider and a potluck social brunch is held by the Sunday Brunch Club for Singles at a member's home. Admission is $12. Call 527 4478 for reservations.

Al Dimeola Project

Boston — Dec. 14. The Al Dimeola Project performs at 7:30 p.m. at Berklee Performance Center, 136 Mass. ave. Tickets are $14.50. Call 266-7455

Support Group Meets

Boston — Dec. 19. A new program for women who have had mastecomies, or have been newly diagnosed as breast cancer patients, as well as health professionals who want to learn more about breast reconstruction, begins at 7 p.m. at the Dana-Farber Cancer Institute, 44 Binney st. Slide presentation and opportunity to talk with plastic surgeon, nurse clinician and women who have had breast reconstruction. Free program. Advance registration required by Dec. 13. Call Susan Keohane, 732-3669

Holiday Concert At Gardner

Boston — Dec. 18. Renowned duo pianists Anthony and Joseph Paratore perfrom specially cummissioned composition by Reginald Hache, Chansons Noel, at 6 p.m. at the Isabella Stewart Gradner Museum, 2 Palace rd. A reception in the Cloisters with wassail bowl follows. Limited number of tickets avaialbe by mail at $10 per person. Send self-addressed stamped envelope with payment and phone number to Gardner Museum, 2 Palace rd., Boston 02115 no later than Dec. 11. Call 566-1401.

Sesame Street Live

Boston — Dec. 26 - 29. Making its premeiere appearance at the Boston Garden is Sesame Street Live's "Missing Bird Mystery," a 90-minute kive musical stage production. Tickets are $9.50 and $8. Call 227 3200

Christmas Cat Show

Dorchester — Dec. 15. The Commonwealth Cat Club presents its first Christmas Cat Show from 9 a.m. to 5 p.m. at Local 103 IBEW, Freeport Hall, 256 Freeport st. Over 200 cats compete, from the rarest of cats, such as the Singapura and Scottish Fold, to the household cat. Admission is $3, adults and $2, children. Free parking. Call 646-6126.

Shamrock Dinner Dance

Lexington — Dec. 15. The Shamrock Social and Charitable Society holds annual Christmas Dinner Dance at the Lexington Elks, 959 Waltham st. Music by John Macdonald and his band. Tickets are $16 each. Call 625 7556 for reservations.

Family Concert

Cambridge — Dec. 15. The Longy School of Music presents a family concert of music from the Renaissance to the present, including Renaissance dances and improvisations of Negri, Caroso and Terzi, at 3 p.m. at the Longy School, Follen and Garden sts. Free admission. Call 876-0956

A Super Sunday Sale

Andover — Dec. 15. A Craft Fair and Sale takes place from 10 a.m. to 4 p.m. at the Sheraton Rolling Green Inn and features family entertainment and craft demonstrations. Admission is $1 and free for children

Tax Forum

Waltham — Dec. 14. The Fifteenth Annual State Tax Forum for accounting and tax professionals features workshops and lectures, including talk by Massachusetts Commissioner of Revenuem Ira A. Jackson, from 9 a.m. to 4:45 p.m. at Bentley College, Beaver and Forset sts. Fee of $110 includes lunch and materials. Call 891-2135

Christmas Organ Concert

Gloucester — Dec. 21 & 22. Organist Douglas Ralfer performs at 8 p.m. on Saturday and 5:30 p.m. on Sunday at Hammond Castle, Hesperus ave. Call 282 2080 for reservations

Christmas Revels

Cambridge — Dec. 19 - 29. Traditional medieval celbration of Winter Solstice on week-ends at 3 and 8 p.m. at Sanders Theatre, Kirkland and Quincy sts. Call 864-9183.

The Glory Of Christmas

Dedham — Dec. 17- 21. Musical production of early English plays from the Middle Ages at 8 p.m. on Tuesday through Friday and at 3 and 7 p.m. on Saturday at St. Paul's Church, 59 Court st. Call 326-4553

Designer Christmas Trees

Boston — Dec. 12 - 15. The Festival for Children's Hospital, a spectacular display of one-of-a kind Christmas trees and wreaths, takes place at the Bayside Exposition Center, exit 15 of the Southeast Expressway, from 10 a.m. to 9 p.m. on Friday and from 10 a.m. to 6 p.m. other days. Admission is $4 for adults and children 12 and under are free. Call 969 0378

Symposium On Color

Boston — Dec. 17. People interested in art, design, or computers may attend a symposium on color featuring eight prominent people from areas of art, computer graphics, computer science and color theory, from 10 a.m. to 4 p.m. at the Massachusetts College of Art Tower Building, 11th floor, 621 Huntington ave. Free admission. Call 232-1555, ext 233.

Celebration Of Peace

Dorchester — Dec. 18. Las Posadas, a Mexican American children's theatre festival presents a Christmas celbration of peace from 10 a.m. to 3 p.m. at the Strand Theatre, 534 Columbia rd. This year's festival features Fortaleza, a Bolivian Folkloric orchestra. Workshops, drama games and other festive activities complete the program. Suggested donation is $1.50. Call 288-3230, ext. 213, between 1 and 2 p.m. daily

Explorations In The Past

Sturbridge — Dec. 26 - 31. Explorations at Old Sturbridge Village include walking tours, farm chores, hnds-on activities at the museum education building. Admission charge to village and includes acitivities, is $8.50 for adults and $4 for children. Call 347-3362.

Lecture On Military Mentality

Brookline — Dec. 15. Dr. Jean Baker Miller, a clinical professor of psychiatry at Boston University's School of Medicine, discusses "Alternatives to a Military Mentality" at a service at 11 a.m. at The Community Church of Boston, Morse Auditorium, 602 Commonwealth ave. The non-sectarian service is free and open to the public. Call Bill Alberts at 266-6710

Pottery Holiday Show

Cambridge — Dec. 12 - 16. The annual Radcliffe Pottery Holiday Show and Sale runs from 5 to 9 p.m. on Thursday and from 10 a.m. to 6 p.m. Friday through Monday and features displays of ceramic sculpture and functional pottery. Events takes place at the pottery studio, 245 Concord ave. Call 495-8680.

Bach's Christmas Oratorio

Cambridge — Dec. 15. J.S. Bach's majestic work is performed in German with the Spectrum Singers and soloists Nan Nall, Marion Dry, Frank Hoffmeister, Robert Honeysucker and Alice Vail at 7 p.m. at Sanders Theatre, Harvard University. Tickets are $16, $12, and $9. Call Concert Charge at 497 1118

Lecture On Isabella Gardner

Boston — Dec. 14. A free public talk is presented at 2 p.m. to highlight the current exhibition "Isabella Stewart Gardner and the Venetian Influence" at the Gardner Museum, 2 Palace rd. A donation of $2 is suggested for museum admission. Call 566-1401

(More on next page)

'tis the Season

and nothing adds to the nostalgic festive spirit of the holiday season quite like an old fashioned neighborhood fair or bazaar.

Don't leave advertising of the special event to word of mouth and xerox signs in shop windows when for just $10.00 for the first 15 words, 30¢ each additional word you can run an ad in Century Newspapers new "Fairs & Bazaars" category for 1 week and reach over 39,000 readers!

To place your ad just mail payment along with this form. It's as easy as mailing a greeting card!

(No phone calls for this special promotion please. All ads must be accompanied by payment)

Make your ad STAND OUT.
Use subheading, $2.50 per line EXTRA;
2 words per line.
(17 characters maximum)

Desired Subheading _____

1	2	3	4	5
6	7	8	9	10
11	12	13	14	15
16	17	18	19	20
21	22	23	24	25

Desired Category _____

Name _____

Address _____

City/Zip _____ Phone _____

Total enclosed (including price of subhead if desired) _____

CENTURY NEWSPAPERS
CENTURY PUBLICATIONS INCORPORATED
3 Church St., Winchester, Ma. 01890

Our Children
Supermarket Survival

Q. My grocery shopping is a constant frustration for me. I think I am an "enlightened parent," so I regularly take my 3-year-old with me. After all, the more experiences and communication the better — right?

Not always though, especially when I push him in the grocery cart past the breakfast cereals. He automatically reaches for and grabs the most sugar-coated ones.

I know they are not good for him, but I have a choice — let him grab or try to survive his howling. So far I've given in to avoid the confrontation.

But I know better. So please try to help me out.

A. How about expanding his experiences in other directions (the fire station, post office, other stores or shopping malls, for example), skipping that aisle in the grocery store, or trying to substitute another colorful, but less sugared, cereal (a pretty difficult approach)?

A 3-year old may sometimes be mature enough for a parent to use the reward route, based on what is sometimes called "Grandma's Law ("If you will do this, I will do that."). In this case what you may try to do is substitute a more acceptable purchase and bypass the cereal that is unacceptable to you.

Your problem can be a little warning to other parents not to let the sugar preference get started at all. It is obviously easier to prevent a habit than to change it.

What Next?

(From previous page)

The Herbs Of Christmas

Ipswich — Dec. 12. Judith Kehs of Cricket Hill Herb Farm discusses the significance and decorative uses of herbs and spices based on Biblical references and traditional lore from 7:30 to 8:30 p.m. at the Great House of Castle Hill, Argilla rd. Admission is 15. Call 356-4070.

Seiji Ozawa Conducts Bach

Boston — Dec. 12, 13 & 14. The Boston Symphony Orchestra perfroms Bach's Mass in B minor at 8 p.m. at Symphony Hall. Program features soloists Margaret Marshall, Katherine Ciesinski, John Aler, and Benjamin Lux on. Performances are at 8 p.m. on Thursday and Saturday and at 2 p.m. on Friday. Call 266-1492.

A Christmas Spectacular

Waltham — Dec. 13, 14, 15 & 21. Presented by the Reagle Players. A Christmas Spectacular presents songs, dances and traditions of the holiday season at Waltham High School. 617 Lexington st. Tickets are $6 adults and $5 children for matinee and $7 adults and $4 children for evening. Call Theatre Charge at 497-1118.

Harvard-Radcliffe Orchestra

Cambridge — Dec. 13. Under conductor James Yannatos, the Harvard Radcliffe Orchestra presents a concert at 7 p.m. in Harvard University's Sanders Theater. The program includes Tchaikowsky, Hindemath and Strauss. Tickets are $3 and $5. Call 495-2663.

Candlelight Evening

Sturbridge — Dec. 12. Enjoy an evening of food, music, magic and games from 6 to 10 p.m. at Old Sturbridge Village during a speical Candlelight Evening. Fee and registration required. Call 347-3362.

A Wintersauce Holiday

Boston — Dec. 13. The Wintersauce Chorale under the direction of George Guilbault presents a program of holiday music for almost every holiday taste at 8 p.m. at the First and Second Church, 66 Marlborough st. Tickets are $12 and $10. Call 523-4634.

Dance Benefit For Tay-Sachs

Woburn — Dec. 13. A benefit dance is held at the Sons of Italy Hall to raise money for Jeanine Ryan of Somerville, a youngster suffering from Tay-Sachs disease, a fatal genetic disease. Call Dolores Amorello, 861-7953.

Boston Camerata In Concert

Boston — Dec. 18, 20, 21 & 23. The Boston Camerata celebrates A Renaissance Christmas with four concerts in the Boston area, all starting at 8 p.m.: Dec. 18: Trinity Church, Copley Place; Dec. 20: Jordan Hall at New England Conservatory; Dec. 21: St. Michael's Church, 26 Pleasant st., Marblehead; Dec. 23: Sanders Theatre, Harvard University. Ticket prices are $13, $11 and $8. 262-5459 during office hours for credit card orders. Call 262-2092.

Opera Of The Month

Brookline — Dec. 16. The Opera of the Month Club presents Puccini's Tosca, sung by Israel national opera soprano Hana Chnitz, at 8 p.m. at the Tremont Temple. John Balme conducts the performance. Tickets are $10. Call 497-1118 for ticket charges and 738-0626 for reservations.

What Else?

ARLINGTON

Health Awareness Talk

Chiropractic Health Awareness talk on how to deal with back pain. Given at Cardima Chiropractic Health Services, 63 Mass. ave. every Wednesday 7-8 pm. Complimentary Spinal Screening and blood pressure checks. For more information call 648-7520.

Alcoholics Anonymous

Thursdays. Alcoholics Anonymous meetings at 8 p.m. take place at United Calvary Methodist Church, 300 Mass. ave.

Karate Classes

Karate classes at Arlington Boys and Girls Club, 60 Pond lane, every Tuesday and Thursday evening.

Support Groups

The Parent Connection: 1210 Mass. ave. Support groups for new mothers, fathers, career mothers, single mothers, and 2nd time mothers. Call 641-2229.

Call For Volunteers

The Women's Action for Nuclear Disarmament (WAND), founded by Dr. Helen Caldicott, seeks women, men and young people to assist with educational, political and media projects in the WAND National Office, 691 Mass. ave., Arlington Center. Help is requested for weekdays and Thursday evenings. Call Marianne Crocker at 643-6740.

Blood Pressure Test

First and third Tuesday of the month, free blood pressure screenings. Symmes Hospital Emergency Dept., 7:30 to 11:30 a.m., 1 to 4 p.m. and 6 p.m. until midnight.

P.E.P.Talks

Patient Educational Programs are given every Tuesday at 7:30 p.m. Learn the steps of getting better, quicker and staying healthier longer. P.E.P. talkes are held at the Potter Chiropractic Office, 22 Mill st., suite 108. Free spinal examination and blood pressure screening. Call 648-8500.

Jazzercise Class

Fun dance fitness program for all ages at the Pleasant st. Congregational Church, Monday and Wednesday, at 9:15 a.m. and 6 p.m. On Tuesday and Thursday, 5:30 p.m. and 7 p.m. at Gibbs Junior High. First class is free. $3 per class/$20 per month. Babysitting available. Call 391-0672.

BELMONT

Support Groups

The Social Work Services Department at Choate-Symmes Health Services holds weekly support groups for recently discharged patients and their families on Thursdays from 2 to 3:30 p.m. in the Employee Cafeteria at Symmes Hospital and the Community Health Education Classroom at Choate Hospital. No charge and reservations are not required. Call Ms. LoDuca at 646-1500, ext. 1425.

Meetings On Schizophrenia

The McLean Hospital Outpatient Clinic sponsors programs for relatives of people with schizophrenia which provide therapy and education about the problems. Dates arranged depending upon enrollment. Interview required prior to registration in group. Call 855-2462.

Dance Classes

Drop-in jazz class on Mondayts from 7:30 to 8:30 p.m. for adults and teens. Open Ballet program for adults and teens on Tuesdays and Thursdays from 6:30 to 8 p.m. at the Kendall Center for the Arts, 226 Beech st., 7:30-8:30 p.m. $5 per class. Call 489-4090.

Resolve Volunteers

Resolve, national infertility organization, needs telephone counselors and assistants and clerical help. Write P.O. Box 474, Belmont 02178 or call 484-2424.

Magician Dan will perform at The Christmas Goose Fair, Parish of the Epiphany in Winchester, on Dec. 6 and 7.

WINCHESTER

Dance Fitness Program

An ongoing program of Jazzercise and Dance Fitness classes for all ages on Tuesdays and Thursdays at 7:30 p.m. at Lynch Elementary School, Brentwood rd. Sponsored by the Winchester Recreation Department. Call 933-7024.

Cancer Support

Cancer Support Group, Winchester Hospital Social Services Dept. first and third Wednesdays monthly, 7-8:30 p.m.

Aging Parents

"You and Your Aging Parents" workshop, Winchester Hospital Social Services Dept., first Thursdays of each month, 7-9 p.m.

Newcomers' Club

The Winchester Newcomers' Club sponsors monthly morning coffees at the Crawford Methodist Church. Child care is availalbe. Many other activites are also scheduled. The club offers newcomers a relaxed and interesting way to make new friends.

Duplicate Bridge

Duplicate bridge games begin at 7:15 p.m. every Wednesday at the Crawford Methodist Church on Church and Dix sts. Open to the public.

Singles Dance

Every Sunday. Northeast Singles ballroom dancing. Sons of Italy, Swanton st., $4 non-members.

NEWTON

Bingo Games

The Friends of the Council of the Aging sponsor Bingo games every Saturday starting at 1 p.m. at the Woodland Towers, Summner st. Call Maureen Glynn, 926-9662.

Pottery Classes

The Potters Shop offers ongoing, six week sessions weekday afternoons and weekends in handbuilding, wheel throwing, and glazing for preschool children through teens at Carter Hall, Lasell Jr. College, 1844 Commonwealth ave. Fee is $60 per course. Call 965-3959 for registration information.

(Please see page 31)

You'll Lose Yourself In **Century Classifieds** Join In By Calling **729-8100**

COLLEGE???
Is The Admission Process Confusing You?
RELAX - Let A Professional Help
Call
COLLEGE CONSULTANTS
Bill — 438-3966

"Thanks to my Amigo, I did my own Christmas shopping this year."

For the first time in 15 years, I could actually go out and do my shopping on my own. It felt so good not having to ask for help — not to be a drag on anyone. I feel so much more independent, thanks to my Amigo.

My battery-powered Amigo gives me the mobility I need around the house, and it easily fits into the trunk of the car, letting me shop, work, visit friends and go more places with my family.

If you or someone you know has difficulty walking, find out more about the Amigo. It's the original three-wheeled, battery-powered wheelchair, and the only one with a 5-year warranty.

Call today for complete information and a home demonstration.
Private insurer and Medicare approved.

DANIEL W. CORAN
72 Radcliffe Rd.
Belmont, Mass.
Sales and Service
484-1779
AMIGO

Part 2

Great Expectations

Pre-Christmas Section

Uncorking Holiday Beverage Pleasures

Uncorking the myths of champagne may make it easier to enjoy the holidays with a bit of the bubbly, according to Michel Budin, president of Perrier-Jouet champagne and a world authority on champagne. Following are comments to help dispel the myths of this classic drink.

Champagne makes me too tipsy.

"The alcohol content of champagne is equal to that of most red or white table wine, which is 12 to 12½ percent alcohol. Since champagne often is served during a moment of high spirits and celebration, there appears to be an almost psychological effect. The pop of the cork and the bubbles build anticipation of fun."

Champagne makes me sneeze.

"The bubbles in champagne, which are carbon dioxide gas, are one of the natural by-products of fermentation. Qualities of carbon dioxide are thrown off by all fermenting wines, but in the champagne process the bubbles are kept in the bottle. There is less gas in a bottle of champagne than in a comparable size bottle of carbonated soft drink."

Champagne is too sweet.

"Champagne can be sweet or dry. It is important to read the label carefully. It will help guide you in your selection. Most champagne sold in the United States is brut or extra dry — the two driest styles available. Sparkling wines usually have a sweeter taste."

You must drink the whole bottle or it goes flat.

"Granted, champagne is at the height of its effervescence when first opened; yet a half-full bottle placed in the back of the refrigerator holds most of its bubbles for a good 24 hours. Using a champagne stopper can help maintain champagne bubbles.

"Champagne does not go flat like carbonated soda because bubbles are a natural part of the wine. They are born in the bottle, not added. So they last longer.

"I must caution you, though, not to shake up the bottle because it will lessen its effervescence. After all, it is the bubble that we pay for!"

Champagne is too expensive.

"Champagne may seem expensive, but if you think of the experience and labor required to produce each bottle, you will begin to understand how reasonable the price is because of champagne's rareness, quality and delight. Champagne is made only in the Champagne region of France and from three very special grapes — the chardonnay, Pinot Noir and Pinot Meunier. The chardonnay grapes cost two to three times more than grapes used to make conventional table wines and, unlike table wine, which has one fermentation, champagne has two. In addition, it is placed in a heavier bottle and requires greater care in its making."

I prefer wine to champagne.

"Champagne is wine."

It is too much fuss.

"If you are serving champagne, you need no other drink. Serving champagne is like having a whole bar rolled into one bottle. It suits most people's tastes. And since champagne is aged in the bottle, it is ready to drink when purchased. It must simply be chilled prior to serving."

It is hard to open.

"Once you open your first bottle of champagne, you will see how easy it is. To produce a soft, gentle pop and to avoid losing the precious liquid, handle the bottle gently. Slant the bottle in a 45-degree angle. Away from people, please. Unpeel the foil, untwist and remove the wire hood. Grasp the cork with thumb and forefinger, twisting the bottle in one direction, and let the pressure help push out the cork. Never use a corkscrew to open champagne."

I need special glasses to serve champagne.

"Any standard wine glass will do. Although many people believe that the saucerlike glass with the skinny base is the perfect champagne glass, it is not. Because of its flat surface, it dissipates the bubbles and prevents a concentration of aroma. An egg-shaped glass lets the bubbles rise and concentrates the aroma — assuring pleasure."

It is only for special occasions.

"Champagne is perfect for all occasions. In France we serve Perrier-Jouet anytime we want to make our guests feel special and honored. It's a perfect aperitif and perfect with the first courses and desserts, as well. It is the perfect, classic drink in France — why not America, too?"

Great Gift Idea
A Newspaper Subscription
Call 643-7900

Save $100 On Our Custom Made Pool Tables
With This Ad
Offer expires Tuesday, December 24, 1985
Complete Dart Set from $79.95 and up
cabinet dartboard 4 sets of darts
Pocket Billiard Tables
SOLID OAK
Free delivery
Free Installation
We carry a complete line of billiard and dart accessories.
DARTS AND PARTS
934 Moody St., Waltham, MA 893-9505
59 Monroe St., Lynn, MA 592-8344
13 Market St., Ipswich, MA 356-9395

Holidays Got You Down?
Welcome to the Club
Holiday Support Group now forming
For Information: 864-6295

SEBASTIANS
Custom-Picture Framing
Individually Styled
•French Mats
•Kobe Corner Frames
•Black Glass Mats
Orders Completed In 3 to 5 Days
WHOLESALE-RETAIL
We Supply Galleries
617-547-5944
QUALITY SERVICE
141 Main Street, Cambridge, Ma. 02142

ACME TV SUPPLY CO.
Phone: 926-0450 Coolidge Sq.,
615 Mt. Auburn St., Watertown 02172

Gifts That Satisfy Friends Food Cravings: Some Tasty Tips

Picture yourself doing all your Christmas shopping in a few hours and in only five stores. Imagine assembling 50 unique personal gift packages in 50 minutes without wrapping anything. Think of pleasing all the recipients immensely, without overspending.

"It's not only possible, it's incredibly easy," said Ron Solovitz, president of the Gourmet Group Ltd., manufacturers of Perfect Endings cakes.

"Since I'm in the specialty food business, I decided to get everyone food-related gifts last Christmas," he said. "But I didn't have a lot of time. So I made the usual Christmas list and next to each name I wrote that person's particular food passion. This formed the basis for a shopping scheme that yielded amazingly varied gifts tailored to the special cravings of each recipient.

Here's how you can do the same:

— List each person's favorite non-perishable food or flavor. Your list might include almonds, apricots, chocolate, cheese, coffee, hot peppers and spices, oranges, pasta, raspberries, walnuts and so on.

— Go to a local specialty food shop and pile a basket with gourmet goodies that include the preferred flavors — Jordan almonds, imported spiced apricots, Cointreau-soaked chocolate cake, Stilton cheese, decaffeinated mocha espresso, raspberry vinegar, dried jalapeno peppers, whole nutmegs.

— Head for the kitchen gadget section of your nearest department store. Look for items that in themselves would not make great gifts — slotted berry spoons, nutmeg graters, spice grinders and oversize coffee mugs — but would be wonderful additions to the food portion of each gift.

— Stop at a bookstore and pick up related cookbooks for those who might want to experiment further with their favorite food. Mexican cookbooks for the spice lover, cheese-serving guides for the cheese aficionados and the latest chocolate cookbook for those who simply can't resist that craving.

— For more expensive gift packages, pick up some cordials and liquors from a liquor store. Some liquor stores will deliver, so you may be able to eliminate this stop from your shopping spree.

— Buy shiny red paper shopping bags in several sizes, gift cards, white tissue paper and red-and-white striped ribbon at a gift wrap boutique.

Assembling the gifts is the most fun, Solovitz said. Line up the empty shopping bags, tape the recipient's name on each (later replace with proper gift card) and begin filling them. Control the total price of each gift by the number of items you place in each bag, saving the cordials and liquers for more costly gifts. Stuff tissue paper between items as needed. Add gift cards, remove the temporary labels and adorn with striped ribbon streamers.

You'll have an array of very personal, edible and enjoyable gifts for your friends and family. And anything that's left over, you can consume yourself.

Save Money Shop Locally With Our Advertisers

Wooden Trains - Crafts, etc. - Toys Stuffed Animals - Puzzles
Favors - Dolls Educational Games
SMALL WONDERS TOY STORES
Have you been to Small Wonders lately?
New merchandise arriving daily for Xmas
Dolls
Hours
Mon.-Sat. 9:30-5:30
Thurs. till 9 p.m.
Sun. 12-5
SMALL WONDERS
432 Common Street
Cushing Sq. Belmont
489-3573
Favors - Dolls Baby Gifts, etc.
Educational Games Wooden Trains - Crafts, etc. - Toys

ARLINGTON FABRICS
1341 Mass. Ave. Arlington Hts.
641-3200
•FABRICS
•FOAM - cut to size
•NEEDLECRAFTS
XMAS KITS 20 % OFF
•STENCILS BASKETS & WOOD
•WALL PAPER
Welcome
Hours: Thurs. & Fri. evenings 'til 8:30
Sundays 1-5

Season The Holidays With
Joy!
This year give the gift you'll be happily remembered for!
A Cory's Gift Certificate and the pleasures of dining superbly; savoring succulently prepared seafood and the choicest meats, matched perfectly with the best of California and the European wines in the warm, congenial ambience that is
Cory's
Holiday Gift Certicates, gifts for everyone, are now available at Cory's of Lexington, 20 Waltham Street, Lexington 861-7549 and Cory's of Dedham on Rte I-N, Dedham 326-3618
A NOTE TO LOCAL BUSINESSES:
Enquire about our Business Gift Certificates. Many companies have found our Business Gift Certificate to be the perfect, much-appreciated gift, for their clients, employees, family and friends. Give us your list, we'll fill in all the names on the certicates for you!

Quality ★ Quantity ★ Price
MASTER CHARGE AND VISA ALWAYS WELCOME AT KAPPY'S
KAPPY'S SUPER LIQUOR market
Holiday Gift Center
the naturally perfect gift idea!..
$10 Gift Certificate
$15 Gift Certificate
$25 Gift Certificate
Gift Certificate
OR ANY AMOUNT YOU MAY CHOOSE
WE HAVE THE LARGEST SELECTION OF PREMIUM AND IMPORTED WINES AND BEER GIFTS, ANYWHERE.
WE ARE YOUR ONE STOP HOLIDAY PARTY CENTER. LET US HELP PLAN YOUR HOLIDAY PARTY.
CHECK OUR SPECIAL CASE PRICES ON ALL CHRISTMAS WRAPPED SPIRITS and CORDIALS
1985 BEAUJOLAIS NOUVEAU $3.99 750ml FROM FRANCE

GIN—VODKA—RUM
KIEVSKI VODKA 1.75Lt $8.49
SURFSIDE GIN 1.75Lt $8.49
GORDON'S GIN 1.75Lt $12.49
SMIRNOFF VODKA $2.00 Mail-in Rebate 1.75Lt $12.49
BACARDI RUM $1.50 Mail-in Rebate 1.75Lt $12.49
RON MATUSALEM PUERTO RICAN RUM 1.75Lt $9.99
S.S. PIERCE VODKA 1.75Lt $8.99
BEER—SODA
BUDWEISER & BUD LIGHT Case 24/12 oz Cans/Loose $9.80
MASTER'S III Case 24/12 oz Bottles $12.39
ALFA HOLLAND BEER Case 24/12 oz Bottles $10.99
BECK'S BEER Bottles/Loose Case 24/12 oz $13.65
KAPPY'S BEER Case 24/12 oz Bottles $5.49
STEGMAIER BEER Case 24/12 oz Bar Bottles $4.99
MOLSON Case 24/12 oz Cans/Loose $10.79
SCHWEPPES Soda, Tonic & Gingerale 2/99¢
NEW DOUBLE SIX CANADIAN CIDER 750ml $1.99
CANADIAN & SCOTCH
JOHNNY WALKER RED 1.75Lt $18.99
DEWARS 1.75Lt $19.99
BALLANTINE $3.00 Mail-in Rebate 1.75Lt $14.99
SEAGRAM'S V.O. $2.00 Mail-in Rebate 1.75Lt $16.79
CANADIAN MIST $1.50 Mail-in Rebate 1.75Lt $12.29
GRANT'S SCOTCH 1.75Lt $15.99
WINDSOR CANADIAN 1.75Lt $12.49
HEDGES & BUTLER 1.75Lt $13.49
BLENDS—BOURBONS
SEAGRAM'S & CROWN $2.00 Mail-in Rebate 1 Box $5.00 Mail-in Rebate 2 Box 1.75Lt $12.29
JACK DANIELS 1.75Lt $19.49
EARLY TIMES $1.50 Mail-in Rebate 1.75Lt $11.99
SCHENLEY RESERVE 1.75Lt $10.99
OLD GRAND DAD 1.75Lt $16.99
S.S. PIERCE RED LABEL BOURBON 1.75Lt $12.49
CORDIALS
CALIFORNIA ROOT BEER SCHNAPPS 750ml $4.49
KAPPY'S COFFEE BRANDY 1.75Lt $9.99
BAILEY'S IRISH CREAM 750ml $12.99
AMARETTO di SARONNO 750ml $11.99
KAHLUA 750ml $9.99
FRANGELICO 750ml $11.99
HAAGEN DAZS $2.00 Mail-in Rebate 750ml $11.99
CANDY'S PEPPERMINT PATTIE LIQUEUR 750ml $6.59
BRANDY & COGNAC
CARLOS PRIMERO FINE SPANISH BRANDY $2.00 Mail-in Rebate 750ml $21.99
FUNDADOR BRANDY FROM DOMECQ $2.00 Mail-in Rebate 750ml $7.79
MARTELL COGNAC V.S.O.P. 750ml $17.99
KAPPY'S FRENCH BRANDY 750ml $10.99
RICHARD FRERES COGNAC V.S. 750ml $7.99
IMPORTED WINES
DOUBLE CENTURY SHERRIES FROM DOMECQ 750ml $2.99
MOREAU BLANC 750ml $2.49
FOLONARI SOAVE 1.5Lt $3.39
RIUNITE LAMBRUSCOS $2.00 Mail-in Rebate 1.5Lt $3.49
PAPILLION $1.00 Mail-in Rebate 750ml $1.99
FRENCH TABLE WINE $1.50 Mail-in Rebate 1.5Lt $3.99
LeSABLE CABERNET SAUVIGNON & SAUVIGNON BLANC (Imported) 1.5Lt $1.99
RHEINBERG LIEBFRAUMILCH 1984 750ml $1.99
AMERICAN WINES
INGLENOOK NAVALLE WINES $1.50 Mail-in Rebate 3.0Lt $5.29
KAPPY'S PREMIUM AMERICAN WINES Chablis, Burgundy, Pink Chablis & Rose 4.0Lt $4.29
ALMADEN MOUNTAIN WINES 1.5Lt $2.99
MIRASSOU WHITE JUG & BOTTLE 750ml $4.39
PETRI BRAVO California Wines Red, White & Rose 2.0Lt $2.99
CARLO ROSSI WINES 1.5Lt $2.29
CHAMPAGNES & SPARKLING WINES
J. ROGET L'ORANGERIE $1.00 Mail-in Rebate 750ml $1.99
M&R ASTI SPUMANTE 750ml $6.99
LEMBEY BRUT $3.00 Mail-in Rebate 750ml $4.99
MUMM'S EXTRA DRY 750ml $11.99
BOVA ASTI SPUMANTE 750ml $2.99
KORBEL CHAMPAGNES BRUT & EXTRA DRY 750ml $6.99
PIPER HEIDSIECK EXTRA DRY 750ml $11.99
PIPER SONOMA BRUT 1981 750ml $8.99
KAPPY'S LIQUORS INC.
ALEWIFE BROOK PARKWAY FRESH POND CIRCLE
ALL BEER AND SODA PRICES ARE PLUS DEPOSIT
WE RESERVE THE RIGHT TO LIMIT QUANTITIES
PRICES EFFECTIVE THROUGH DEC. 8, 1985

Striking It Rich With Gold Jewelry

This holiday season easily can be hailed as the gilded age. Its gifts gleam with the warmth of shimmering gold to satisfy opulent tastes and create the fashionable "strike-it-rich" look of American and European fashion collections.

The fashion emphasis on dressing up and a stable gold price have rekindled the gold rush, according to the Gold Information Center. And an increasing variety of jewelry designs has kept the rush at full speed.

Goldsmiths have responded to changing lifestyles and fashion trends by creating a wide assortment of designs that complement every look, from traditional to trendy.

Jewelry and department stores throughout the country are well-stocked for the holiday season with an assortment of fashionable karat gold jewelry choices in all price ranges and styles.

For women on your shopping list, consider gold jewelry created with this year's romantic trend in mind — a rippled lacy cuff, a pair of rose-shaped earrings or a hammered bracelet incorporating a paisley motif. Pieces with unique texture and shape are increasing in importance among women who want to create an individualized fashion statement.

Other holiday gift front-runners include: gold coin and gold charm bracelets worn in multitude with several link bracelets for a sophisticated office look; gold bead necklaces worn in combination with the classic chain to complement tailored suits and geometric or angular jewelry such as a movable disk necklace or several interlocking triangles to form a bracelet.

For men on your list, consider their lifestyles so that you can select appropriate gifts. A conservative dresser may prefer gold with Old World charm — a pocket watch with fob, crest or signet ring or traditionally designed cuff links with coins, knots or monograms.

If his approach to fashion is more contemporary, consider a futuristic or high-tech piece of gold jewelry. Mixed with titantium, niobium or stainless steel, gold bracelets and necklaces look especially up-to-date. A geometric-styled ring with stone accents for color would be another good choice for the non-traditionalist.

With so many options available, there never has been a season like this one to remind us of gold's magic and power to stimulate the imaginations of jewelry and fashion designers. So, no matter what the fashion preference, you can color this Christmas gold.

Classified Deadline Tuesday 4 p.m. Call 729-8100

Matus Imports OUTLET STORE Buy Direct

ALPACA.....Handknit & Handwoven

Sweaters & Accessories (Men, Women & Children)
Table Linens, Crafty Gifts, Christmas Ornaments

	SUGG. RETAIL	OUR PRICE
	$3-200	$1-100

at bargain prices

24 Beck Rd, Arlington (off Forest Street) 648-5204
Mon. thru Fr. — 9 to 5 Sat. 9 to 12 noon

For That Special Christmas Gift
AN ELECTRIC
GARAGE DOOR OPENER
Ask about our Unique Plan for giving
No payment 'til after Christmas
Stevens Door Sales Corp. of N.E.
15 Kearney Rd., Needham Heights, MA
Phone 444-6664 or 444-7668

EMILIA IMPORTS
216 No. Beacon St. Watertown
25% Off Cash Sale
Hand Embroidered Linens
Imported Drapes
Crystal - China - Giftware
Favors for all occasions
924-0338 or 924-6276
Fri. 9-9, Sat. 10-6

The Golden Glow of the Holidays...
made brighter with the fresh taste of Kemp's cashews and pistachios.
Treat your family and friends to the wholesome taste of Kemp's wide variety of Golden Glow roasted nuts. A Holiday tradition since 1909.

This Coupon entitles you to our Holiday Discounts!

$1.00 OFF for purchases under $10
$2.00 OFF for purchases of $10-$30
$3.00 OFF for any purchase over $30

Offer valid until 12/31/85 AA

STORE HOURS: Monday through Saturday: 9:00 AM-5:00 PM
Sundays: 12:00 noon-5:00 PM
Saturday and Sunday hours are effective from Nov. 2nd to Dec. 22nd
• Ask for KEMP's catalog •
Kemp Industries, Inc.
100 WALNUT STREET, SOMERVILLE, MA 02143 • (617) 666-3300

FACTORY SALE
Just in time for CHRISTMAS!
Wide New Assortment of Pewter Sculpture & Figurines
Bonded Porcelain Figurines and Christmas Plates
Pewter Holloware (tankards, vases, pitchers & wine goblets)
Discontinued and Irregular Merchandise
AT LEAST 50% DISCOUNT AND MORE
SATURDAY, DEC. 7, 1985
321 Central Street, Hudson, Mass. 9 A.M. to 3:30 P.M.
THE LANCE CORPORATION
DIRECTIONS: Exit 26 off Rte. 495. Follow signs ½ mile to warehouse.

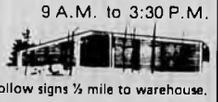

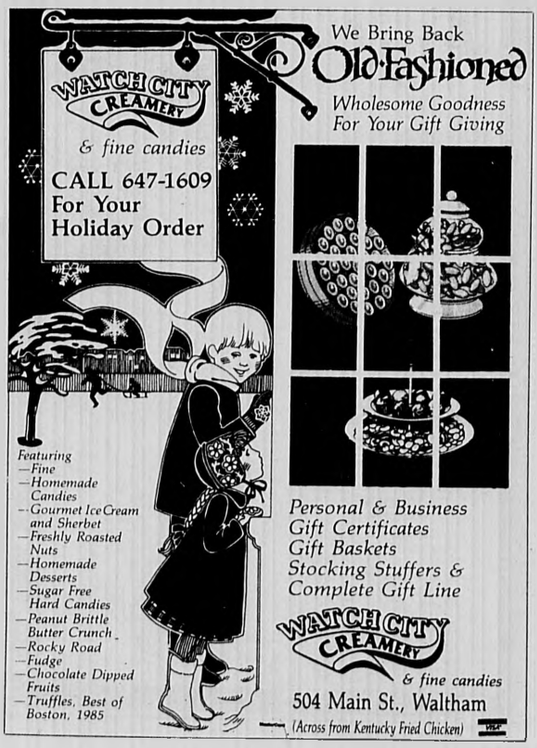

B&D CARPET'S 120% OFF SALE.

Fri. & Sat. ONLY
Dec. 6th, 7th

FREE
Accu-Marker
Vinyl Flooring Installation Tool
A Congoleum exclusive

- Outlines your wall contours onto flooring for an error-free fit
- Saves time and trouble
- Free when you buy 12 sq. yds. or more of any Congoleum seamless vinyl flooring

While they last.

SUGGESTED RETAIL PRICE $4.95

Congoleum
Floors of Longer Lasting Beauty.

20% OFF Congoleum
(when you buy flooring)

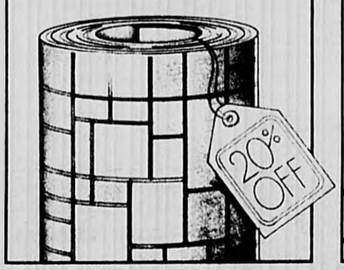

100% OFF Installation
(when you do it yourself)

Starting as low as **$6.95** sq. yd.
cash and carry

Because there's never been a sale on **inventory** like this before! But hurry, our special Congoleum sale prices are good only while inventory lasts.

B&D announces a spectacular

BUY-A-THON

We made a deal with Bigelow, Horizon, Lee's and Queen to bring you this once-in-a-blue-moon Bargain Buy-A-Thon. These are genuine first-quality Top of the Line carpets in a wide variety of styles, textures and colors. But don't delay — even a day. Your favorite style and color may be here today, but it could be gone tomorrow.

Sale Dates
Dec. 6th & 7th only

B&D Oriental Rugs
30, 40, 50% off on all inventory

Choose from hundreds of hand woven Oriental Rugs from all over the world at unbelievably low prices

SOME EXAMPLES:

• 9'X12'	90 Line 5/8 Super Chinese	**$1950.**
• 6'X9'	Fine Pakistan Bokharas — great selection	**$ 875.**
• 9'X12'	Indian Heriz — choose from several	**$ 975.**
• 4'X6'	Turkish Kazaks — many to choose from	**$ 250.**

2 days ONLY
Dec. 6th, 7th

Hours 9-5

House of B&D CARPETS Inc.
272-0970

B&D ORIENTAL RUGS
272-4485
Upstairs from B&D House of Carpets

286 Cambridge St., Rt. 3A Burlington, MA 01803

Holiday Beauty And Hair Styles Abound

Gift shopping ... tree trimming ... cookie baking ... present wrapping. ... Don't look now, but the holidays are right around the corner.

Squeezed in between the traditional preparations, there's sure to be a lively schedule of holiday parties. Whether you're toasting the season with friends, family or coworkers, this is one time of year you really want to shine.

Even before the party circuit begins, take some time out to pamper yourself. Since beauty starts from the inside out, don't start sacrificing a good night's sleep as soon as the seasonal pace steps up. Trying to fit in too many holiday chores in too little time will only leave you with advanced stages of "holiday burnout" and certainly not in the mood to make merry.

The best way to keep burnout at bay is by setting priorities and sticking to them. Be sure to leave room in your schedule for indulging in a little personal pampering — a manicure, facial or massage is just what the doctor ordered.

Once you're feeling your best, you're ready to shine in this year's opulent look. This holiday's party style calls for nothing less than knockout glamour in makeup, accessories and hairstyles.

Evening wear has as radiance of its own, so after you've finally decided between the gold lame cocktail dress or the rich brocade dinner jacket, it's time to concentrate on the dazzling extras that will pull together a stunning look guaranteed to win second glances.

Go for drama, advised hairstyling experts at Goody Products, a manufacturer of hair accessories. To complement the rich fabrics and glittering textures of the latest fashions, today's hairstyles call for an elegant evening upsweep that fairly radiates glamour. If you're accustomed to wearing your hair down in a simple style, imagine how effective the element of surprise can be when you make your entrance in an upswept hairstyle.

One eye-catching style calls for hair to be caught up on one side with an elastic-coated ponytail holder. Use hairstyling gel on the ends and scrunch hair as you blow dry. You'll end up with a cascade of glamorous waves and a look that is sheer style.

You can create a variation on this look by using metallic-finish ponytail holders, available in a variety of holiday colors, to decorate hair. Pull your hair into a ponytail, then fasten the holders at one-inch intervals down the length of the ponytail. For another look, bobby pin the ponytail across and down the top of your head. You'll definitely create a little heat of your own with this showstopper.

If your hair is too short for an upswept style, a little creativity and styling mousse can offer the same illusion. Liberally apply mousse, then use a narrow mousse comb to direct hair to the nape of the neck. Attach a glittering bow to the nape or, better yet, use several rhinestone-accented barrettes to vertically outline the style from behind the ear to the nape.

This season's return to glamour in hairstyles, clothes and attitude promises to help you light up any holiday party.

Classified Deadline Tuesday 4 p.m. Call 729-8100

LOGO DESIGN
Design of letterhead, business cards, etc. See what we've done for other clients, then compare our prices. For details
Ask for Laureen, Joan or Carol
729-8100.
CENTURY TYPESETTING

Reagle Players Present
A Christmas Spectacular
for family audiences
Performances:
Dec. 13 (Fri.) 7:30 p.m.
Dec. 14 (Sat.) 2:00 & 7:30 p.m.
Dec. 15 (Sun.) 6:00 p.m.
Dec. 21 (Sat.) 7:30 p.m.
Reserved Seats:
Matinee: Adults $6.00 Children $3.00
Evenings: Adults $7.00 Children $4.00
Robinson Auditorium, Waltham High School
617 Lexington Street, Waltham
Theatre Charge 497-1118
Tickets on Sale at: Rogers Pharmacy and Pat's Ticket Center — Waltham Town Hall Pharmacy — Watertown

With Christmas Only Weeks Away—
IF YOU:
—Dislike shopping
—Are too busy
—Need assistance
Call
Shopping Unlimited
729-1736

OUR SHEEP SKINS ARE HOT!
(Real or Simulated)
Belmont Seat Cover Co.
347 Pleasant St., Belmont — 484-6663
also specializing in
Vinyl Roofs — Sun Roofs — Convertible Tops and Car Care Products

TANO
LAFAYETTE PLACE, WASHINGTON ST., BOSTON, MA. (617) 350-7198
LIBERTY TREE MALL, DANVERS, MA. (617) 774-3777
4 DAVOL SQUARE, PROVIDENCE, R.I. (401) 751-5995
1098 LEXINGTON ST., WALTHAM, MA. (617) 899-6732
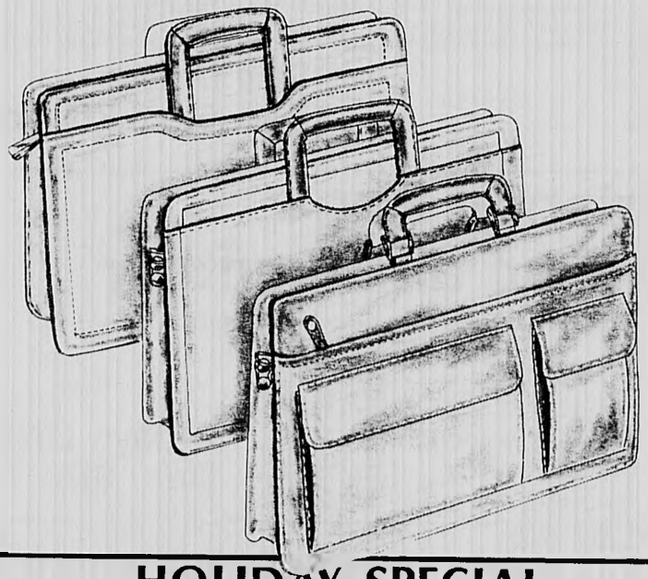
HOLIDAY SPECIAL
BEAUTIFULLY DETAILED BRIEFCASES MADE OF THE FINEST LEATHER
... FOR HIM ... FOR HER.
REGULARLY $69 **$45!**

INFLATION FIGHTERS!
The Best Seafood Around
Scorpio's Fish Export
$1.00 Off thru Dec. 31st
Our Entire Menu of Broiled & Fried Seafood & Side Orders - Every Day, 11 .m.-3 p.m.
(excluding french fries, onion rings & fish or clam chowder)
Example
Fish & Chips Reg. $3.95 NOW **$2.95**
Crabmeat Sub Reg. $3.75 NOW **$2.75**
For take out call **923-0487**
Our Fresh Retail Fish Is Offered at Wholesale Prices
We Wholesale Fresh Fish Daily Call 923-0398
SCORPIO
71 Arlington St. Watertown
Near U P S off Arsenal St
Open 9 a.m.-8 p.m. Mon.-Sat.

SUPER CHRISTMAS SPECIALS

NIKON		CANON	
F3 HP Body	$459.50	A-1 Body	$219.00
FA Body	$344.50	AE-1 Prog. w/50mm1.8	$224.00
FE2 Body	$250.00	AE-1 w/50mm1.8	$185.00
FM2 Body	$224.00	T80	Call
FG w/50mm1.8E	$189.95	T70 w/50mm1.8	$235.00
L35	$129.95	T50 w/50mm1.8	$155.00
N2000	Call	Super Sure Shot	$149.00
MINOLTA MAXXUM		Sure Shot	$129.00
In stock 7000 & 9000 Call for price		MC	$129.50
		Snappy 20	$49.50

With Our Low Prices Get The Professional Service
BELMONT PHOTO
439 Common St., Belmont
484-0684

Holiday Blessing: Fighting Stress

(From page 5)

and body preparedness.

Avoid, or attempt to limit sweets, fats, salt, alcohol and caffeinated beverages, say these experts.

The holidays, of course, are a time of delightful excess and offer temptation, not temperance. Good intentions are often drowned with another glass of eggnog and a second sliver of pie.

Overindulgence of these caloric and caffeinated culprits, however, makes the body an easier target for stress, says Melloni.

Exercise, that other easily ignored good deed, strengthens the being. People must be realistic and find activities and times that suit their own needs and schedules.

"It doesn't have to be strenuous to be helpful," says Melloni. "Walking, even in the malls, is fine."

Rest, and adequate sleep, is another ingredient in the experts' recipe for replenishment.

"People need to give themselves permission to take a 'relaxation period' during the day," said Melloni. She advocates ten-minute breaks each day, as prescribed by Dr. Herbert Benson in "The Relaxation Response."

"It lets people empty their minds," she says.

"People also need support systems," says Pascucci.

Some people can be alone but others need other people, she says. Sharing can be valuable medicine for holiday and everyday stress.

"People need to reach out. Tell other people what your needs are," she says.

Those alone and ill, the holiday understressed, can contact local churches and senior citizen centers to learn about possible programs and events offering holiday sharing and sustenance.

"Everyone has the opportunity, even if you don't have money, to invite a friend or neighbor in for a cup of tea," she says.

Pascucci adds large doses of humor to the recommended arsenal of stress fighters.

"We need to laugh."

Research, she says, identifies actual physiological changes that can take place in the body when love and happiness are experienced.

"I read somewhere that life is too important to be taken seriously," she says.

Stress and the holidays?

Good intentions are part of the holidays.

Perhaps stress can greeted openly this holiday season.

Its negative products, whatever they be for each person, can become the underpinning for New Year's resolutions that stick around and turn into daily habits.

But now, there's so much to do. The cards, the gifts, the parties, the mincemeat pies, the homemade wreaths, the new shoes for the kids.

The Santa Claus face for the front door, the fresh holly that droops berries and leaves on the carpet, the tinsel that hangs around until Valentine's Day.....

Fantastic Winter Sale
SAVE $500 - $700
on Beautiful Estate Dining Room Sets
and $200 - $500 on China Cabinets

Queen Anne, Chippendale Duncan Phyfe & many other styles all restored & refinished to perfect condition.

Mon.-Sat. 10-6
Thursday 10-7
254-6647

Diningroom Showcase
379 Washington St.
Brighton Center, MA

Creations by Mo
Balloons * Flowers
* Imported Chocolates
Send this delightful gift combination for any occasion
Aft. Eve. 729-4862
P.O. Box 211
Winchester, MA

Pedal Pushers X-MAS DRAWING
WIN one of three $100 SHOPPING SPREE FREE
NO PURCHASE NECESSARY
Simply fill out & clip this coupon
NAME
ADDRESS
I ride (check one):
10-speed BMX FREESTYLE MOPEDS
TAPE ONTO INDEX CARD OR INSERT INTO ENVELOPE
PEDAL PUSHERS
$300 GIVEAWAY
473 MAIN ST.
WALTHAM, MA 02154
Clip & affix this address & postage
OR
BRING COUPON IN FOR
20% Off any purchase of parts or accessories
10% Off all bikes & mopeds
Many already on sale!
Fuji Bikes
Garelli Mopeds
BMX & Freestyles
GT • Hutch
Red Line • Haro
Skyway •Mongoose
CW
AND
Automatically be registered for our mailing list entitling you to exclusive discounts throughout the year.
also tri-unicycles 899-6293 cycles
473 MAIN ST. • WALTHAM
Discounts on Layaways — Always free assembly

Brewsters
THE BUILDING MATERIAL WAREHOUSE

SUSPENDED CEILING
FIRE RETARDANT
2 x 4 TEXTURED CEILING PANELS

U.S.GYPSUM
CLASS 25 RATING
2 x 4 Grid Panels 1.98 ea.
Check with your salesman for special fire retardant grid system. U.S. Gypsum, Quietone. CLASS 25 RATING

CLEAR POLYETHYLENE FOR INDUSTRY, FARM, HOME
10 x 100 x 4 Mill $9.98
20 x 100 x 6 Mill $29.98

PRE HOLIDAY SPECIAL
SINKMASTER DISPOSER

901 – The super Disposer
• Quiet, corrosion-proof, high-performance
• ¾ H.P. motor
• All stainless steel grinding components
• Corrosion-proof grinding chamber & drain housing
• Plumb-E-Z mounting
• Two year free replacement warranty
Reg. $113.15
Less Mfg. Rebate $15.00
You Pay $98.15

801 – The Quiet One
• Fully insulated sound shell
• ½ H.P. Heavy duty motor
• All stainless steel grinding components
• Corrosion proof grinding chamber & drain housing
• Plumb-E-Z mounting
• Two year free replacement warranty
Reg. $81.85
Less Mfg. Rebate $10.00
You Pay $71.85

701 – The Space Saver
• More room under the sink
• ½ H.P. Energy efficient motor
• Stainless steel grinding & swivel impellers
• Plumb-E-Z mounting
• One year free replacement warranty
Reg. $57.35
Less Mfg. Rebate $4.00
You Pay $53.35
FACTORY REBATES!

GARAGE DOORS
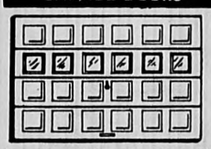
4 sections high - 6 panels wide
8'0" x 7'0" $177.68
9'0" x7'0" 186.53
16'0" x7'0" (8 panels wide) 388.72
High quality, solidly constructed doors. 4 Sections high, 6 panels wide, 1-3/8" thick, with one section glazed and equipped with wedge type coated hardware. Pre-drilled. Other sizes and styles available.

Vermont Barnboard
HAYNES
$17.29
BUNDLE (28 Bd. Ft.)
YOUR CHOICE:
WEATHERED GREY
GUNSTOCK BROWN

VACUUM CLEANING SYSTEM
BUILT IN VAC SYSTEM CLEANS THE MODERN WAY
Deluxe Perma-Vac Central Power Cleaning Unit with Metal Tools
368.46
Installation Kit with 3 Service Outlets . . . for most homes.
99.36

Use in new construction or existing homes, businesses, etc. Perma-Vac puts instant Galeforce cleaning power at your fingertips . . . 15" Water Lift Vacuum. Eliminates frayed cords, loose plugs, heavy lifting. Brewsters has selected this system as the best. New home builders: Install tubes and fittings while house is being framed. Balance of unit can be installed later.

TEXTURE 1-11
EXTERIOR PLYWOOD SHEATHING AND SIDING IN ONE APPLICATION.
Vertical plank effect shiplapped for tight fit. Many inside and outside uses. Available with 4" or 8" O.C. Grooves
3/8" x 4 x 8 ..... $11.19
5/8" x 4 x 8 ..... $15.50

Pre Hung Steel Entrance Doors
Deeply Embossed Weather Stripped Doors
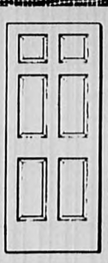
2-8 x 6-8 .. $135.17
3-0 x 6 x 8 .... $137.23
MANY OTHER STYLES AVAILABLE. Model 210

Slide Into Patio Living

With a sliding wood glass door that combines engineering excellence and superior craftsmanship.
KSI
• Thermal barrier sill with heat retaining oak interior.
• ½ each Insul-Glass for greater impact resistance, energy conservation.
Available in 5/0, 6/0 and 8/0 widths.
5/0 x 6/8 373.83 6/0 x 6/8 356.49
SCREEN EXTRA 27.13 SCREEN EXTRA 25.09

OAK FLOORING

¾ x 2¼
Sel. White
Sel. Red
$1220. MBFT.
Select White Unfinished . . . Kiln-dried . . . each piece is tongue and grooved and matched. Red Rosin Paper 36" Wide • 500 Sq. Ft. 70 Lbs. Roll $6.25

RED CEDAR SHINGLES

Carton-packed No. 1 - 18" Perfection - Resquared & Rebutted
Carton Square —
14" EXPOSURE 42.32
No. 1 - 18" Grey Groove
1 Carton Square
14" EXPOSURE 48.94
Insulating Shingle Backer
15¾" x 47⅝" x ⅜"
20 PC/BDL ..... 11.64 BDL.

WILMINGTON (617) 658-6720
800 Main Street
Wilmington, MA
PROVIDENCE (401) 781-9100
30 Shipyard Street
Off Allens Ave., Rte. 1A
PRICES SUBJECT TO DAILY CHANGE
We can offer delivery service anywhere in New England at extra cost
DIRECTIONS TO WILMINGTON YARD: Located 5 min. off Rte. 128 (Exit No. 39), Rte. 38 Or Rte. 93 to Exit 12, Toward Wilmington Left on Rte. 38 to Yard
CASH & CARRY YARD HOURS
MONDAY-WEDNESDAY 8 am - 5:30 pm
THURS. & FRI. 8 am-9 pm
SATURDAY 8 am - 5 pm
Now You Can "CHARGE IT"
MasterCard ON VISA
OR
Receive a 2% Discount on All Cash Purchases

The Nutty Holiday Treat

(From page 4)

and inconsistent quality make Brazil nuts difficult to use. They are usually eaten alone, but are sometimes added to confections and puddings.

Brazil nut trees grow only in the Amazon, where most nuts are still harvested in the wild. Few trees have been commercially planted.

Brazil exports the nuts primarily to the U.S., Great Britain, and West Germany.

In recent years, slash-and-burn agriculture, expanding cattle ranches, and industrial development in Brazil have disrupted Brazil nut production. Supplies, never high, are expected to fall.

Cashews. Creamy in texture and delicately flavored, cashews are a favorite snacking nut. They can also be used in baking and candies, and are sometimes found ground into cashew butter.

Realted to poison ivy and poison oak, the cashew is never sold in the shell. An irritating oil in the shell's middle layer can severely blister the skin.

Cashews are also native to the Amazon, but are now produced primarily in Africa and India. The cashew ranks third in world production.

Chestnuts. Sweet and nutty, chestnuts are used extensively in Europe for cooking, baking and confectionary. To roast chestnuts, swirl them in a bit of oil and place

in a covered container. Bake at low temperature in the oven until the shell pops open. Eat warm.

Chestnuts are available in American markets only sporadically. They do not store well, and should be used quickly.

Chestnut trees are native to Europe, Asia, North and South America. Chestnut blight has decimated the North American population, however, and nuts are commercially produced primarily in China, Japan, and Italy.

The edible chestnut should not be confused with the horse-chestnut, which is inedible.

Hazelnuts (Filberts). The filbert is a popular table nut and is used extensively in bakery goods, confections, and liquers.

Because filberts are harvested in France near the end of August, legend has it that the nut takes its name from St. Philibert's Day, Aug. 22.

The tree is native to Asia, Europe, North and Central America, but most nuts come from Turkey and Italy.

Macadamia nuts. Smooth, round, and crunchy, the macadamia nut is delicious by itself and in ice creams, cheesecakes, and cookies.

Commercial airliners are credited with introducing this nut to the general public. Since then, a taste for it has grown, and consumer demand far outstrips supplies.

The macadamia nut tree is native to Australia, but Hawaii is the major producer. Trees planted in California, Florida, and other countries in the late 1970s, and harvests are expected soon. Hawaii is also expanding production. This increased competition and greater supply may bring down consumer prices somewhat.

Pecans. Sweet and tender, pecans are used in pies, cakes, ice cream and other confectionary. They are also popular out of hand.

Pecans are native to North America, and were introduced to European settlers by the North American Indians. The settlers soon exported them to Europe, where they have become increasingly popular.

The Southern states, primarily Georgia, are major producers, although pecan trees grow as far west as New Mexico.

Walnuts. Crunchy with a slight bitter tang, walnuts are good out of hand, and in ice cream, cakes and candies.

Walnuts spoil quickly after chopping, once exposed to air. After shelling, they should be stored in the refrigerator, tightly wrapped.

The English (or Persian) walnut tree is native to Europe, the Middle East, and East Asia. The U.S. now takes the lead in worldwide English walnut production.

The black walnut tree is native to the U.S. and is valued as much for its wood as its nuts. Black walnuts are not usually marketed far from the tree. The tough shell makes the black walnut less desirable commercially.

Remember — nuts are highly adaptable foods. They will blend and contrast well when added to most recipes. Experiment. There is no better time than the holidays.

Good Buys In The Classifieds

Specially Priced

HOLIDAY JEWELRY PREVIEW

Saturday Dec. 7th 10:00-5:00

Sunday Dec. 8th 12:00-5:00

at

TRINKETS JEWELRY STORE

850 Lexington St., Suite 2
Wal-Lex Shopping Center
Waltham (over C.V.S.)
891-0015

Rings ★ Pendants
Earrings ★ Necklaces
★ Diamond Earrings
★ Bracelets
★ Cultured Pearls

—REFRESHMENTS—
We'd Love To See You!
VISA/MASTERCARD
LAYAWAY INVITED

The Holidays Are Coming

Now Is The Time To Think About Refinishing Those Special Pieces Of Furniture
Call Us At

Pappas Furniture Refinishing Co.

6 Garden St. — Arlington — **648-1243**
MasterCard Accepted

WICKER SPECIALTIES

Furniture for a Lifetime

Duxbury Rocker $99
in white
cushion additional

311 Broadway
Arlington
648-0372

Mon.-Sat. 10-6
Thurs. Till 8 p.m.

Salem - Norwood - Portsmouth, N.H.

The Concord Mariner SG* : The right watch for the times. Thin, clean design and 24-hour wearability.

This watch has the advantages of being rugged without looking rugged. It's shock resistant as well as water-resistant to 99 feet. The crystal is scratch-proof sapphire.

Yet, on the wrist the look is thin and elegant; the feel is comfortably conforming.

Inside is a Concord Quartz movement: accurate to within 60 seconds a year without ever winding.

The Concord Mariner SG* is executed in all 14 karate gold and 14 karat gold with either natural or black-chromium-finished stainless steel.

And the Concord Mariner SST* is ultra-slim and ultra-sleek in natural stainless steel with 14 karat gold bezel and ribbing.

All Concord Mariner* Watches are proportioned for men and women, and hand-crafted in Bienne Switzerland.

Season's Savings To You

Compare our prices on the Concord Mariner SG

Also Special Savings on All Concord Watches

Jerrold L. Rosman, Inc. JEWELERS

309 Centre St., Newton Corner
at One Newton Place,
The "Cabners Building"
Exit 17 off Mass. Pike. Validated Parking in the Rear.
244-0000
M-T-W-F 9:30-5:30, Th. 9:30-7, Sat. 9:30-4

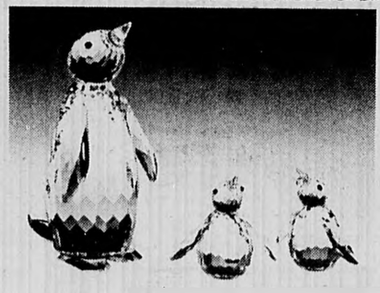

From the people making crystal a legend.

SWAROVSKI

Indulge yourself with our formal feathered friends. Or give as a gift to someone special. The new Swarovski penguins, lovingly crafted of 32% full lead crystal. Exclusively yours from the Swarovski* Silver Crystal™ Collection.

Marcou Jewelers

Meadow Glen Mall, Medford, 395-2040
Watertown Mall, Watertown, 923-0366
318 Moody Street, Waltham, 899-2220
North Shore Shopping Center, Peabody, 1-531-7717

Layaway Free for Christmas

All Major Credit Cards Accepted

IJO℠

Tile Sale

25% OFF in stock

15% OFF special orders

Italian • French
Portuguese • Brazilian
Mexican • English Delft

Grand Opening Sale through Dec. 21, 1985

Weekdays	7:30-4:30
Thursday	7:30-8:00
Saturday	7:30-2:00

TILE CREATIONS
205-3 Arlington Street
Watertown • 926-0559

Classified 729-8100

Deadline Tuesday 4 p.m. 3 weeks in 6 newspapers — Arlington Advocate, Winchester Star, Belmont Citizen, Watertown Sun, Belmont Herald, Newton Transcript

SECRETARY

Reporting to Lab Mgr./Chemistry Dept. responsibilities include preparation of analytical reports and tables in addition to general secretarial duties such as typing, phone coverage, filing and travel arrangements. Good typing and organizational skills required.

SWITCHBOARD OPERATOR

ERT is currently looking for one full-time or two part-time switchboard operators to answer and direct all incoming calls. A pleasant telephone manner and attitude is a must. 1-2 years of switchboard experience is desirable.

We are conveniently located near to Rtes.2 and 128. Please contact Susan O'Connell at (617) 369-8910 or send resume to: Environmental Research & Technology, Inc., 696 Virginia Road, Concord, MA 01742.

ERT

We are an equal opportunity employer

DIRECTOR OF ASSESSMENTS

TOWN OF ARLINGTON - BOARD OF ASSESSORS

RESPONSIBILITIES:
The Director of Assessments oversees and manages the operation of the Assessor's Office, assists the Assessors in determining the value of real property for the purpose of taxation and makes recommendations and provides assistance to the Board of Assessors in performance of their duties. The Director of Assessments attends the weekly Board of Assessors meeting and provides reports, prepares documents for signature and distributes correspondence. The Director of Assessments is responsible for directing the utilization of the Assessor's Office's mini computer and micro computer systems which includes computerization of record keeping, computerization of routine office functions, and generating reports. The Director of Assessments also assists tax payers in the preparation of various applications for exemption and abatement and provides information to taxpayers concerning the assessment/taxation process. The Director of Assessments is also responsible for inspecting various properties to establish property values. Finally, the Director of Assessments maintains the equalization program for the Town and implements and manages the revaluation program for triennial certification by the Commonwealth of Massachusetts Department of Revenue.

QUALIFICATIONS:
BA/BS Degree in economics, statistics, business administration or related field. Course work in real estate, real estate appraisal and computer programming. Two to five years of directly related experience. A master's degree in related field may be substituted for experience. A real estate broker's license is desirable. Salary Range: $20,447 to $32,505.

Respond by December 19, 1985

PERSONNEL DEPARTMENT
TOWN OF ARLINGTON
730 Mass. Ave.
Arlington, Ma. 02174

An Affirmative Action/Equal Opportunity Employer

DECEMBER

1	2	3	4	5	6	7
8	9	10	11	12	13	14
15	16	17	18	19	20	21
22	23	24	25	26	27	28
29	30	31				

BayBank Harvard Trust

Make An Appointment With Success

Make an appointment with BayBank Harvard Trust! You can succeed as a Customer Service Representative.

If you have a High School diploma or equivalent and a desire to work hard in the fast-paced world of banking, we'd like to have you join us as a Customer Service Representative. You'll enjoy a friendly environment at one of our convenient locations and a full range of benefits. So make an appointment today!

To arrange an interview, call our Human Resources Department at (617) 661-7155. BayBank Harvard Trust is an equal opportunity employer.

BayBank Harvard Trust

J. Bildner & sons

We have mothers hours available if you're interested in working part time. Hours available from 9 a.m. to 2 p.m. or we can accommodate your needs.

Please call Ray Patalano at 489-5100 or stop by the store.

69 Leonard Street
Belmont Center

SECRETARIES/WP

$7.75 - $10 - Hr.

and for a 40 hour week, that adds up to $310-$400/week - depending on your skill level and length of experience! In addition, you can expect SUPER long or short term temporary jobs in your area "tailored" to your requirements, PAID TIME OFF, and FREE Wang WP or IBM-PC Training and much MORE!

Call us or stop by TODAY. NO appointments and NO fee.

354-7215

Office Specialists, 1430 Mass. Ave Cambridge

SECRETARY RECEPTIONIST

We have an immediate position available in our busy ice cream manufacturing office. We are seeking a well organized person with a pleasant personality who likes to deal with the public. The varied duties would include working with figures, typing, giving tours through our manufacturing department, and using the CRT terminal in our ordering system.

Brigham's general offices are located off Massachusetts Avenue near Arlington Center with employee parking available. We offer a full benefit package which includes BC&BS, Master Medical, paid holidays and paid vacations after one year.

If you are interested in this position, please call Ann Ambrose at 648-9000, ext. 11, to set up an appointment.

BRIGHAM'S, INC.
30 Mill St.
Arlington, Ma. 02174
Equal Opportunity Employer

APARTMENT INSPECTOR

Permanent, part-time, very flexible daytime job, approximately 40 hours per month at $5.60 per hour inspecting Arlington rental units for conformity with government standards. Ideal for active, retired person with knowledge of building trades. Car necessary.

Apply in writing only before December 20 to the Executive Director, Arlington Housing Authority, 4 Winslow Street, Arlington, MA 02174

Equal Opportunity M/F Employer

$250

Homemakers-Home Health Aides

Earn an extra $250 bonus before Chistmas. If you enjoy working with the elderly in your community we have a position for you. We offer:

- Free Training
- Holiday Pay
- Sick Pay
- Health Insurance

For local interviews, call
KAREN
451-5250
ALTERNATIVE CARE
59 Temple Place
Boston, MA

Offset Press Helper

PERMANENT FULL-time job — heavy lifting required. Will train.
Arlington Lithograph
646-8815

ACCOUNTS RECEIVABLE CLERK

Ability to work with figures. Good telephone skills, some typing, good working conditions, and excellent benefits.

Call Alice Crowley
643-6090
Visiting Nurse & Community Health, Inc.
87 Pleasant St., Arlington, Mass. 02174

The SUN Never Goes Down On Century Classifieds 729-8100

NURSES

RNS up to $16 per hour
LPNS up to $12.50 per hour
Work in your area.
Call 484-7903

Classified 729-8100

Deadline Tuesday 4 p.m. 3 weeks in 6 newspapers — Arlington Advocate, Winchester Star, Belmont Citizen, Watertown Sun, Belmont Herald, Newton Transcript

HERE'S PROOF YOU DON'T NEED EXPERIENCE TO GET A GOOD JOB.

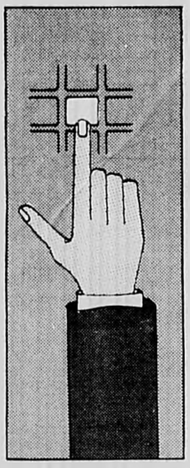

FLEXIBLE 4-HOUR SCHEDULE (between hrs. of 10 AM and 4 PM)

That's right — you don't need any experience whatsoever to be a **Proof Operator** at BayBanks. If you have good eye-hand coordination (with typing or calculating experience a plus), we'll train you to check and encode transactions from our branches.

Choose a 4-hour schedule any time between the hours of 10 AM and 4 PM with 1-2 Saturday afternoons a month at our Proof/Transit Dept. located on the busline at 637 Main St., Waltham.

If you decide to work at least 20 hours a week, you'll receive our complete BayBanks benefit package including paid holidays and vacation, tuition reimbursement, medical and life insurance, paid personal and sick days, and profit sharing, to name a few.

If you think we have proven our point, and you want more information or an interview, call Human Resource Dept. today at 894-2175.

BayBank Middlesex

An Equal Opportunity/ Affirmative Action Employer

At our Medford Center, we have the following positions available:

Lab Inputter

Part time position available in our computerized Medical Records Department. Accurate typing from a self-starting, independent person a must. Medical or related terminology required. Training provided in terminology and computers.

X-Ray Technologist

Part time position (weekends) for a registered technician to work independently, performing routine diagnostic procedures. Minimum 1 year previous experience required.

We offer the right candidates an attractive working environment, competitive salaries and an excellent benefits package.

If interested in either of these positions, please complete an application at the Medford Center, 26 City Hall Mall, Medford, MA, or send a resume to K.M., One Fenway Plaza, Boston, MA 02215.

Harvard Community Health Plan

An equal opportunity employer, M/F

LOAN SERVICERS

We are looking for experienced Loan Servicers for the following positions in our Mortgage Lending Department:

LOAN SERVICING SUPERVISOR
3 to 5 years' experience in mortgage loan servicing, with supervisory responsibilities.

LOAN CLOSING COORDINATOR
1 to 2 years' banking experience; should be familiar with loan closing documents. This job requires an individual who is highly organized and works well under pressure.

To arrange an interview for either position, call Brian Silman at 861-8500.

LEADER FEDERAL SAVINGS
1840 Mass. Ave
Lexington, Ma. 02173
An Equal Opportunity Employer

WAREHOUSE WORKERS

Houghton Mifflin Co., a leading book publisher, has immediate full time permanent positions for warehouse workers to pick and pack book orders. Experience preferred but not required. Some overtime to be expected. $5.00/hour start rate with 3 month step increases. We offer excellent benefits (including an in-house cafeteria) and a convenient Route 128 location. We are also accessible by public transportation. Women are encouraged to apply. Please call or apply in person to

HOUGHTON MIFFLIN CO.
Wayside Road Burlington, MA
272-1500 ext 204

PART TIME
SCHOOL BUS AND VAN DRIVERS

Immediate employment.
Will train.
Driver's license required.
Please call
C&W Transportation Co.
240 Bedford Street, Lexington, Ma.
862-4747

ACCOUNTING OPPORTUNITIES

FULL TIME-ENTRY LEVEL

STAR MARKET COMPANY has a variety of entry level accounting positions available at the Mt. Auburn Office Park facility. These positions offer opportunities in many different accounting functions. Experience helpful but not required.

BECOME A MEMBER OF THE STAR TEAM!

***Call Personnel Department* 661-2244**

We are a leader in the industry in offering outstanding pay and benefits.

Also Available:
- **FULL TIME STORE POSITIONS**
- **NORWOOD WAREHOUSE INVOICE CLERK** ***(10:30 PM - 7:00 AM)***

STAR MARKET

625 Mt. Auburn Street, Cambridge, MA 02138
AN EQUAL OPPORTUNITY EMPLOYER M/F

FULL TIME

RECEPTIONIST/ SECRETARY

Position available for person with ability to work with customers and good telephone speaking voice. Also good typing skills.

If interested, please send resume to:
P.O. Box D, Arlington, Ma. 02174

NEED A JOB?

Do you want super benefits, to meet friendly people, and grow with the company?
Then come to Utica National. Work a 35-hour week 8:30 a.m.-4:30 p.m. Great opportunity to learn while you earn.

TYPISTS
FILE CLERKS

For appointment please call Doris Ansara 272-6410 ext 177

UTICA MUTUAL INSURANCE COMPANY
10 New England Executive Park Burlington, MA 01803

An Equal Oportunity Employer

RECEPTIONIST

Knowledge of Com-key system for small telecommunication manufacturing company in Watertown. Responsibilities include light typing and other clerical duties. Excellent company benefits. Competitive salary. If interested call

—Nora Kernes—
923-1850 — AMNET
101 Morse St., Watertown

Ring Up Quick Profits by using **CENTURY CLASSIFIEDS** Call **729-8100**

SECRETARY/ RECEPTIONIST

Small but growing data processing consulting firm seeks secretary/receptionist with an eye towards office management. This is a full time opportunity to work in Belmont Center.

GARY WILLIAMS ASSOCIATES INC.
68 Leonard St., Belmont, Ma. 02178
484-5890

LAUNDRY

Part Time. Weekends. Modern 80-bed facility. Competitive pay. Benefits. Please call 648-9530.

Park Avenue | **NURSING CONVALESCENT & RETIREMENT HOME**

146 PARK AVENUE, ARLINGTON MA 02174

Switchboard Operator/ Receptionist

Kids in school?

Part-time position available in our front office for a Switchboard Operator/Receptionist. Duties, in addition to answering phones, include greeting visitors, taking messages, and sending and accepting packages. Prior experience is preferred.

If you are a neat and personable individual and have a pleasant phone manner, legible handwriting and the ability to work well under pressure, we would like to speak with you.

Our convenient location and pleasant work environment make this an ideal position for an individual seeking homemaker's hours. We offer competitive salary and benefits.

Call Ruth Hoberman, Abt Associates, Inc., 492-7100.

Abt Associates Inc.

An Equal Opportunity Employer M/F

THE MORE YOU ADD TO OUR SUCCESS, THE MORE WE'LL CONTRIBUTE TO YOURS.

Our success is due to state-of-the-art telecommunication components and our employees. Join our growth oriented company offering **stability, a clean modern work environment** and a **competitive wage and benefit program.**

SECRETARY

A Secretary is needed to support one of the **engineering groups.** You will be responsible for **technical typing and editing** on a word processor, setting up and maintaining files, preparing visual aids, composing correspondence, arranging meetings, etc.

Secretarial schooling and 3 years related experience are required, also some **word processing experience** is preferred.

OFFICE CLERKS

Entry level clerical positions are available for **organized, detail-oriented** individuals who enjoy **working with numbers** and have some office experience or training. Data entry experience a plus.

Lasertron is an equal opportunity employer. Please stop by our Personnel Office at 23 Fourth Ave., Burlington, MA 01803 from 1:30–5:00PM to apply or call Personnel at 272-6462.

We also have several positions available for entry-level and experienced Hybrid Assemblers.

Lasertron

Aberjona Nursing Home, a modern health care facility committed to compassionate patient care, has recently raised the pay scale. We offer the best wage and benefits in the area.

RN'S LPN'S NURSES AIDES

RN'S, LPN'S. We are offering excellent full and part-time opportunities on the 7-3 shift.

NURSES AIDES. We are offering excellent full and part-time opportunities on the 7-3 and 11-7 shifts. Starting salaries range from $5.85 to $6.50 per hour with automatic raises after 3 months.

- Increased shift & weekend differential
- 12 sick days per year
- Holidays & personal day
- CEU reimbursement
- Free parking & meals
- Health care insurance
- Dental insurance
- Credit union

Come in and talk with us about arrangements. Contact Mrs. Holland for appointment and interview.

729-9370

ABERJONA NURSING HOME

184 Swanton Street, Winchester, MA 01890

DRIVER/ CLERK

Part Time/Full Time

Large newsstand in Harvard Square requires dependable/experienced driver for early morning (5 a.m.) newspaper deliveries. Excellent benefits. Call

OUT OF TOWN NEWS

661-3131

Monday through Friday, 10 to 4

WILSON FARMS, INC.

FARM POSITIONS AVAILABLE

Work on intensive vegetable operation, we are one of the most productive farms in the state. Good pay and benefits in a growing company. No experience necessary. Full time positions available. Apply in person.

WILSON FARM INC.

10 Pleasant Street, Lexington, MA

Closed on Tuesday

Over 100 years growing and distributing quality products. Excellent opportunity for growth.

COIN TELLER

Part-Time

We have an immediate opening for an individual to work part time as a floating Coin Teller. Duties include counting and rolling coins in several of our suburban branches. Some heavy lifting required. Must have access to a car. Hours: 2:00 p.m. - 4:30 p.m. Monday-Friday, and some Saturdays.

To schedule an interview, call our Human Resources Department at 661-7155. We are an equal opportunity employer.

BayBank Harvard Trust

Receptionist

Part-time, mornings, Woburn. M-F in corporate preventive health care setting. Must be organized, professional with excellent phone manner. Duties include phone answering, appointment scheduling and general office procedures. Competitive salary, unique perks.

Call Ms. Debbie Fishkin, 935-8581.

HEALTH RESOURCES

FITNESS AND RECREATION

Prominent tennis and swim facility has the following positions available. Employment package includes free membership to club.

•FRONT DESK

Entry level positions available at the front desk. Must enjoy dealing with people. Daytime openings only. Call Beth.

•AEROBIC INSTRUCTOR

Qualified morning aerobic instructor needed to teach 9 or 9:30 class. Call Carol.

•RESTAURANT AND LOUNGE

Evening openings for part time waiters/waitresses and bartenders. Call Ronnie.

Call 861-0630 To Arrange For An Interview

HOME CARE JOB OPPORTUNITIES

We are seeking caring and responsible homemakers, certified HHA's and experienced Nurses Aides. We now offer:

- New salary scale
- Work in your own community
- Flexible hours
- Training available

Please inquire. Call Sue Culhane at

643-6090

VISITING NURSE AND COMMUNITY HEALTH, INC.

87 Pleasant Street
Arlington, Massachusetts 02174

Don't Let The Wind Out Of Your Sails Use Century Classifieds 729-8100

ANIMAL CARE ASSISTANT

A biotechnology firm, located in the Boston area, seeks a highly motivated animal care assistant to join our animal care staff. The ideal candidate will have at least 1 year's experience in small animal handling and care and a H.S. or A.S. degree.

We offer a stimulating environment, excellent salary and benefits package.

Qualified candidates should forward their resume, or letter of job history, in confidence to:

Box 80
Century Publications Inc.
3 Church Street Winchester, Ma. 01890

ENGINEERING AIDE

TOWN OF WINCHESTER ENGINEERING DEPARTMENT

Opening for person with some education and experience in surveying, civil engineering and drafting. High School graduate, plus 2 years of technical or vocational training preferred.

Application forms may be filled out at the Town Engineer's Office, Town Hall. For further information call 721-7120.

The Town of Winchester is an equal opportunity and affirmative action employer.

CLEANING PERSON

Part Time

Hours: 7:30 a.m.-11 a.m.

Excellent starting salary with increase in 3 months, followed by increases every 6 months.

Apply in Person after 10 a.m.

Jimmy's Steer House

1111 Massachusetts Avenue
Arlington

CAMBRIDGE PLUMBING CO.

DO YOU WANT MORE MONEY AND A BETTER JOB?

Seeking skilled MECHANICS and LICENSED PLUMBERS to work full-time offering top pay, vacations, holidays and insurance

Call 864-8633

PROOFREADER

Intelligent person with some experience wanted for part time flexible or full time position. Belmont. Call

489-1704

PERMANENT PART TIME LIBRARIAN

Responsible to department head. 20 hours per week. MLS required. Salary range $8.21 an hour to $10.18 an hour. Apply by December 20, 1985 to Director's office, Watertown Public Library, 123 Main Street, Watertown, Ma. 02173.

eoaa employer

APPOINTMENT SECRETARY

Busy medical practice has immediate opening for appointment scheduling, preparation of patient records and general clerical duties. Good benefit package. Please call Joan

862-1684

BELMONT PUBLIC SCHOOLS

CAFETERIA WORKERS

2 hours daily $4.56 per hour. Call

484-4970

THURSDAY NIGHT IS THE NIGHT

to find yourself at BayBank Harvard Trust in Harvard Square This Thursday, December 5th, from 5:30 to 7:30 PM we're having an OPEN HOUSE to fill our many new positions for CUSTOMER SERVICE REPRESENTATIVES. CSR is our way of saying "teller" If you're an outgoing individual with an eye for accuracy and a desire to work in the professional environment of commercial banking, why not come to our OPEN HOUSE this Thursday, we'd like to meet you!

Just call ahead to our Cambridge Human Resources Department at 661-7155 and let them know you're coming. If you cannot attend the Open House, but would like to make an appointment, call either our Boston Human Resources Office at 482-1040 or our Cambridge Human Resources Office. We are an equal opportunity employer.

BayBank Harvard Trust

Homemakers and Home Health Aides
We believe you have to receive caring before you can give it!

So, at North Metropolitan Homemaker-Home Health Aide Service, we care a lot about our staff and we show it in every way we can. An attractive compensation, generous vacation allowances, scheduling, flexibility, etc.

If you're a homemaker, home health aide and interested in joining a company that cares for its employees, call us at 932-0694 for more information.

North Metropolitan Homemaker-Health Aide Services, Inc.

An equal opportunity employer

HOLIDAY CASH

Twas just before Christmas with no extra cash to 265 Winn St. 3rd floor you must dash.

General office positions both long and short term with flexible hours holiday cash you will earn.

Come typists and clerks word processors too! Just give us a call we're waiting for you.

Set up an appointment please do not delay and we promise you all a happy holiday.

265 Winn St., Burlington **273-2500**

TAC/TEMPS

56 Central Sq. Chelmsford **256-6465**

CLEANING/ERRAND PERSON

We are looking for a hard working, trustworthy individual with a drivers license and car available to work 2 hours a day (10 hours a week) for a Lexington based company doing general office cleaning and errands. Some lifting involved. Salary range $4.50 $6.00/hr. Mileage reimbursed. For more information, please call Shirley Huling at 861 8950 an equal opportunity employer

For a "sound" investment use Century Classifieds.

729-8100

KITCHEN MAINTENANCE

6:30 a.m. - 2:30 p.m.
Monday-Friday
Excellent Benefits
Good Starting Pay
Call for appt. between 9 a.m.-Noon

EMERSON CONVALESCENT HOME
59 Coolidge Hill Rd., Watertown
924-1130

DIETARY AIDE

3:30 p.m. to 7:30 p.m.

3 or 4 evenings a week Alternating weekends Must be dependable and 16 years old.

Call Mrs. Marzocchi
643-9275
Park Circle Nursing Home
15 Park Circle
Arlington

SECRETARIES TYPISTS
TRANS. TYPISTS W.P. OPERATORS
D.E./CRT OPERATORS
If you NEED Holiday Cash now — And you want to work— WE NEED YOU & WE CAN HELP! And To Prove It We Will offer You

$80 BONUS
plus
$20
for your interviewing time

TOTAL BONUS $100

A copy of the ad plus qualify as a new Kelly employee in any of the above mentioned skills plus working a total of 70 hours will entitle you to this one time bonus

Kelly offers:
- **Work**
- **Variety**
- **Challenge**
- **Flexibility**
- **High pay rate**
- **Pay rate increase**
- **Vacation pay**
- **Holiday pay**
- **Bonuses**

Call or stop by today and start earning HOLIDAY CASH now

BOSTON	**9 Park St.**	**723-8555**
BRAINTREE	**400 Washington St.**	**848-2392**
CAMBRIDGE	**50 Church St.**	**876-6400**
FRAMINGHAM	**10 Speen St.**	**875-3595**
MALDEN	**2 Florence St.**	**321-7781**
NORWOOD	**1420 Providence H'way**	**762-8812**
READING	**100 Main St.**	**944-8580**
WALTHAM	**552 Main St.**	**893-3860**

Or call one of our recruiting centers for an appt

WATERTOWN 924-0594
ANDOVER 475-1467

KELLY SERVICES

This offer good from Dec. 9th to Dec 13th
Equal Opportunity Employer M/F/H
Not an agency, never a fee

CUSTOMER SERVICE

Conscientious detail oriented person needed to fill vacancy in our customer service department. This is a full time entry level position which offers the potential for future advancement.

Duties include: Customer and vendor contact via telephone to expedite customer orders, and material processing with our computer.

We offer a full range of employee benefits and competitive salary. Please call James Tripp at 926-2800 for an appointment.

BUTTS & ORDWAY
400 Arsenal St., Watertown

HOLIDAY BILLS? NO PROBLEM!

Make all your Christmas wishes come true by earning extra holiday cash as a: **Homemaker, Home Health Aide, Live-In, LPN or RN** for Alternative Care

We offer top pay, benefits for full and part-time, and weekly checks.

Call for immediate interviews and placement

641-0000

HAIR DESIGNER WITH FOLLOWING

If you're looking for a new environment for you and your clients this is the place.

We offer full hair service, Tanning, European skin care and nail service in a contemporary advanced salon.

Extremely fair pay scale. Friendly atmosphere. Experience and following necessary. Call James or Sheila at **SAMA 923-4090**

SUPERVISOR OF YOUNG ADULT SERVICES

MLS from ALA-accredited library school plus appropriate experience. Salary range $17,683 to $21,476. Apply by December 20, 1985 to Director's Office, Watertown Public Library, 123 Main Street, Watertown, Ma. 02172.

eoaa employer

NURSES AIDES

Full Time
7-3 & 3-11

- Excellent starting wage
- Weekend and shift differential
- Health, Life and Dental Insurance
- 2 weeks paid vacation
- Free Transportation

Call or Apply in Person
861-8630
East Village Nursing Home
Skilled Nursing Facility
140 Emerson Gardens Road
Lexington, Mass. 02173
We are an equal opportunity employer

BOOKKEEPER/ SECRETARY

Expanding local publishing company convenient to public transportation as well as major roads. Has full time and part time growth positions available. Experience in one write system helpful. The type of person we are looking for is organized and pays attention to detail. **Excellent salary & benefits.** For more information call

Mr. Roberts
965-8399

HVAC

Minimum of 3 years experience in Service and Installation. $10 to $14 an hour plus company benefits.

DAYS **269-2361**
NIGHTS **729-1571**

RETAIL SALES and CASHIER OPENINGS

New England's largest True Value Home Center has full time and part time openings in the day and evening schedule. Contact Mr. Benson.

DUFFY ASSOCIATES
411 Waverly Oaks Road
Waltham, MA 02154
647-5775

PRECISE PERSON

to work independently in a fun loving small friendly office Order processing and co-ordination of warehouse and sales people. No typing. Salary approximately $13,000 plus benefits. Start at once. Contact Diane

923-1111

RECEPTIONIST

Full or part time for law office in Cambridge.

876-2020

AREA DIRECTOR

Overseeing a staff of clinical supervisors and social workers, you will administer social services programs and develop and manage a multi-million dollar budget and purchase of service system. The successful candidate will work with segments of the community to identify area needs and create service strategies with Citizen Advisory Boards.

Applicants must have a Master's degree or higher degree in a field related to human services and at least five years' full-time or equivalent part-time professional administrative experience in the delivery of human services or a related field.

Salary range: $36,000 - $45,000

Please submit resume by December 13, 1985 to: Area Director Search Committee, Department of Social Services, 11th Floor - 150 Causeway Street, Boston, MA 02114.

Massachusetts Department of Social Services

Where Equal Opportunity/ Affirmative Action is a Practice.

1985 UNITRODE 25 YEARS OF POWER

Plater
3rd Shift

This is an ideal opportunity for a conscientious, energetic individual who may have only limited related experience but can learn quickly. You will be working with chemicals and acids to perform a variety of plating procedures on our **Third Shift, 11pm to 7:30am.** We are ready to train the right person for this position—a person with good written and oral skills, and a working knowledge of basic math.

Electronic Assemblers

We have Production Assembly positions available for individuals with good eyesight and manual dexterity. Some jobs entail working with chemicals; others require microscopic work. Good oral and written communications skills are required.

We have openings available on the **First Shift, 7:30am to 4pm,** and on the **Second Shift from 4pm to Midnight.** A company-paid bus will be provided from Boston and Watertown Square for the First Shift only.

Unitrode offers competitive starting salaries and a comprehensive benefits package including dental insurance, tuition reimbursement and profit sharing.

If you possess the above qualifications, please call Sue Fabiano at 926-0404 or drop by our Personnel Office. You can fill out an application Monday through Friday, from 9am-12 noon and 2pm-4pm.

UNITRODE

580 Pleasant Street
Watertown, MA 02172.
An Equal Opportunity Employer M/F

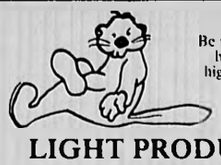

Be part of a stable growing family business that has manufactured high quality surgical products for over 50 years.

LIGHT PRODUCTION HELP

Part-Time, 4pm-9:30pm
Full-Time, 7am-3:30pm

We have new positions available for experienced or inexperienced people – we will be happy to train beginners.

Excellent starting pay at $6.50/hour part-time, ideal second income. Attractive benefits and salary for full-timers. A pleasant and friendly working environment.

You owe it to yourself to investigate these opportunities at Beaver! Visit our Personnel Office, Monday-Friday, 9am-5pm, or call Karen at 894-5230 for more information or to schedule an appointment.

Rudolph Beaver, Inc.
P.O. Box 589
411 Waverley Oaks Rd.
Waltham, MA 02154
An equal opportunity employer

Beaver, INC

WILSON FARMS, INC.

CASHIERS

Needed to work 4 days a week, Monday, Wednesday, Thursday and Friday 9 to 3.
$5 per hour for this schedule only.
Full time and other hours available at different rates.

Apply in Person. Closed Tuesdays.

10 Pleasant Street, Lexington, MA

"100 years growing and distributing quality products. Excellent opportunity for growth."

CLERKS
(With or Without Typing)
LIGHT INDUSTRIAL WORKERS

Bring a copy of this ad ... plus ... quality as a NEW Kelly Employee ... November 25 through December 13... in any of the above mentioned skills ... plus ... working a total of 80 hours will entitle you to a one time—

$40 BONUS

BOSTON	**9 Park St.**	**723-8555**
BRAINTREE	**400 Washington St.**	**848-2392**
CAMBRIDGE	**50 Church St.**	**876-6400**
FRAMINGHAM	**10 Speen St.**	**875-3595**
MALDEN	**2 Florence St.**	**321-7781**
NORWOOD	**1420 Providence H'way**	**762-8812**
READING	**100 Main St.**	**944-8580**
WALTHAM	**552 Main St.**	**893-3860**

or call one of our recruiting centers for an appt

WATERTOWN 924-0594
ANDOVER 475-1467

KELLY SERVICES — The Kelly Girl People

This offer good from Nov. 25 through Dec. 13
Not an agency, never a fee
Equal Opportunity Employer M/F/H

DRIVERS

Needed for THE RIDE, a transportation service to handicapped and elderly persons in the Greater Boston area. $5.50 per hour to start with frequent increases. Full benefits. Must have valid Massachusetts license for at least 5 years. Must have clean driving record. Driving record will be checked by Merit Rating Board. Past employment and references will be checked. Sensitivity towards the handicapped and elderly is required. Apply at

THEM INC.
21 Water St.
Cambridge

Affirmative Action
Equal Opportunity Employer

Receptionist/ Clerk

Semicon, Inc. is a leading manufacturer of semiconductor devices located just off Route 128 in Burlington.

Presently we are seeking a full-time Receptionist/Clerk to perform routine switchboard operator duties. Responsibilities include receiving and forwarding incoming calls and greeting and announcing visitors. You will also assist with administrative and clerical duties as needed.

This position requires a personable individual with excellent communication skills, good typing and 1-2 years' office experience.

We offer an excellent compensation and benefits package.

Please call June Kidney at 272-9015. Semicon, Inc., 10 North Avenue, Burlington, MA 01803.

Semicon INC.
Building for the future.

An Equal Opportunity Employer M/F

WAITRESSES
Part Time Positions
Pick Your Day
Monday or Wednesday
6:30 a.m. - 11:00 a.m.
Earn Up To $5.25 Per Hour
Must Enjoy Working With People
ANITA'S DONUT SHOP
384 Trapelo Rd., Belmont — **484-1601**

LUBE and TOW

Immediate Opening
$6.50 per hour
Full Time
—Apply—
PORT
33 Mt. Auburn St.
Watertown
926-3500

NURSING ASSISTANTS
—All Shifts—
Call Pat Clark
924-1130
EMERSON CONVALESCENT HOME
59 Coolidge Hill Road
Watertown

TELLERS

East Cambridge Savings Bank has immediate openings for full and part time tellers. Competitive salary. Please call our **Personnel Office** for an appointment between 9:00 a.m. and 3:00 p.m.

EAST CAMBRIDGE SAVINGS BANK
354-7700

Equal Opportunity Employer
FDIC-DIFM

DATA ENTRY - 6 POSITIONS

Entry level positions. Some experience a plus. Boston location. $5.50-$6.00 per hour. Excellent benefits. 100% tuition reimbursement.

—Call Carol Coyne—
862-5880 or 272-1912
Double M Placement

GLAZIERS

We need experienced store front and mirror installers for a suburban glass shop.

Call
862-8624

TELEX OPERATOR
(9:00 a.m.-5:30 p.m.)

Our Lexington Divisional Headquarters, located on Rte. 2, is seeking a full-time attendant. Individual will handle transmission of telexes on a Mac IV System. Typing 50 wpm is required. Attendant is also a relief operator on a Dimension 2000 Telephone System, processing incoming calls. Candidates must possess a pleasant phone manner and be able to work in a fast-paced environment.

We offer a competitive salary and comprehensive benefits package. Please contact Nancy Hogan at 861-6600, ext. 2269.

W.R. GRACE & CO.
Dewey & Almy Chemical Division
55 Hayden Avenue
Lexington, MA 02173

An equal opportunity employer M/F

GRACE

HAIRDRESSER
Full or Part Time
to start in January for Belmont salon. Call Tuesday thru Saturday.
484-4366

RETAIL SALES

Immediate full-time and part-time openings in growing chain of intimate apparel stores. Good starting pay and excellent opportunity for advancement. Flexible hours.

Contact: Deborah McCusker
Lady Grace
Arsenal Marketplace
Watertown
923-0923

Rapidly expanding distributor and manufacturer of scientific instrumentation, conveniently located near Rtes. 93 and 128, has the following position available.

Service Technician

Entry level position for individual with above average math ability and strong, manual dexterity skills. We will train you to repair and calibrate small mechanical liquid handling instruments. Informal group work environment.

Interested candidates should call the Personnel Manager at 935-3050.

RAININ INSTRUMENT CO., INC.
Mack Road, Woburn, MA 01801

An equal opportunity employer

RAININ
INSTRUMENT CO INC

SPECIAL EDUCATION
Residential Position

The learning center for the multiply handicapped, a program serving mentally retarded adolescents and young adults in community group homes located in Belmont, Watertown and Waltham, has the following position available:

ASSISTANT HOUSE MANAGER

Full time benefit position, 4 days per week, as part of a team supervise 8 MR adolescents in Watertown or Waltham residences. Responsibilities include case management, teaching ADL and household chores. No over nights.

We offer an excellent benefit package, salary incentive, in-service training and supervision for all staff members.

Please Call Sue Bowman at
484-7700
for an appointment
Equal Opportunity/Affirmative Action Employer

WORD PROCESSOR/ SECRETARY

Xerox 860 experience a plus. Up to $17,000 per year.

ACCOUNTING SECRETARY

Self starter, accounting projects. Secretarial degree plus 2 years experience. Up to $17,000 plus overtime.

FINANCIAL AGENTS

Great entry level position. Past financial handling a plus.

—Call Judi—
862-5880 or 272-1912
Double M Placement

GLORIA STEVENS

Exciting career opportunities available in the health and fitness field. We are looking for self-motivated and confident people with sales interest. We offer complete training program in sales, health and fitness. Call for an interview appointment. Woburn,
933-8580
Positions Also Available For Instructors

FLORAL DESIGNER

Experienced
Part to Full Time
Watertown Area
926-4289

SWITCHBOARD/ RECEPTIONIST

Local person wanted to run switchboard and perform general office duties. Typing skills helpful. Call Marie

FAWCETT OIL
Cambridge
547-2360

CLERICAL POSITION SOMERVILLE VNA

Good typing skills are required for full time position within the Medical Records Department. Agency has excellent benefits and competitive salary.

Send resume or call Pauline Metras, 623-3480, 162 Highland Ave., Somerville, Ma. 02143.

Professional Help Wanted

Management Trainees

OUR PEOPLE are making up to $10,000 per month. Companies monthly sales volume one million plus. We need twenty sharp motivated people for management possitions. We train. Kevin Canada 839-9190, call anytime. 9/26/TF

Counselor

BACHELORS DEGREE in mental health disapline preferred for this contract position with adult day program to coordinate and run weekend drop in center for community psychiatric clients. Responsibility for some transportation duties. Experience with chronic psychiatric clients essential. Resume to: Mystic Valley Mental Center, 186 Bedford Street, Lexington, MA 02173 or call, 646-3183. Equal Opportunity Employer. 11.21/12.5

Give Yourself A Promotion Insurance Personal lines Customer Service To 20K

FANTASTIC OPPORTUNITY for growth Opportunity to diversify. Future exposure to commercial line. Excellent modern, automated office. Exclusive Client

Call Immediately

JONATHAN SALES. 890-7890 x 707. 11.21/12.5

Daycare Staff

THREE YEAR old Full time, good benefits, good staff. On bus line. ECE /experience preferred. Call Childrens Center of Lexington, 861-9370. 11.21/12.05

Tax Preparer

TWO YEARS prior tax experience preferred Full -time for tax season. Brookline Law Firm Call Lynn, 232-2040 11.21/12.5

FULL TIME Preschool teacher needed at Another Place to Grow child care center. Good salary and benefits. Call 646-7689. 11.21/12.05

Art/Design/Sales

NATIONAL COMPANY expanding Will train. Flexible hours, full or part time For interview call 484-0886. 11.21/12.5

SUBSTITUTE TEACHERS: Children's Center of Lexington. Ages 1½-5. On busline. 861-9370. 11.21/12.5

Art /Design /Sales

NATIONAL COMPANY expanding. Will train. Flexible hours, full or part time. For interview, call Marilyn, 484-0886. 11.21/12.05

HAIRDRESSER FOR January employment for Belmont salon, full or part time, call 484-4366, Tuesday through Saturday. 11.28/12.12

Professional Help Wanted

Insurance Agency

SEEKS FULL -time claims manager. All lines experience preferred. Salary based on experienced. Call Brenda at 489-2720 between 9:00 a.m. and 5:00 p.m. 11.21/12.5

HEAD PRE-SCHOOL and toddler teacher for two and three year old classes. Some supervision and administrative duties. Call Green Acres Day School, Waltham, 893-5051. 11.28/12.12

AVIATION SERVICE organization located at Hanscom Field seeks sharp, well groomed person for line service position. Prefer one year minimum experience in aircraft refueling, towing and customer service but willing to train. Must be willing to work outdoors and with flexible hours. If you qualify call Paul 274-0034 between 9-3, Monday thru Friday. 12.5/12.19

Case Manager $15,000

CASE MANAGER needed for new community residents in the Arlington Lexington area, serving develop mentally delayed clients. Experience with applied behavior analysis and /or community programs. The case manager will work with a telm of human service professionals to develop an individual program for each client. Position available immediately. Call John Zbyszynski at 324-4303 or send resume to Cooperative for Human Services, 110 Pleasant St. Malden, MA 02148 12.5/12.19

Community Residents Part time

NEW COMMUNITY program in Lexington/ Arlington area for three developmentally delayed young men needs dedicated and dependable staff. Plenty of part time week-end and evening hours available. Part-time counselors, $5/hour. Awake overnights, $4.30/hour. Please call John Zbyszynski at 324-4303 at the Cooperative for Human Services, 110 Pleasant Street, Malden, MA. 02148 12.5/12.19

Business Help Wanted

WINCHESTER INSURANCE Agency needs full time secretary. Auto and homeowners insurance background preferred. Call Grace, 729-8770. 11.21/12.05

ARLINGTON INSURANCE Agency has opening for full time experienced rater. Duties include setting up policies. Salary commensurate with experience. Call Mr. Busnach, H.T. Bailey Insurance Agency, 22 Mill Street, 641-4400. 11.21/12.05

Office Assistant

WOMAN WHO can deal with the public. Experienced in office procedure, typing, filing, etc. Able to work under pressure in small office, call Melanie 643-4145, non smoking office. 12.5/12.19

Business Help Wanted

Client Support Representative

IMMEDIATE OPPORTUNITY for a full -time entry level client support staff member in an expanding software house /service bureau atmosphere. Experience with a CRT and competency with numbers helpful. High school diploma required. Please send resume or letter of introduction in confidence to: Phase3 Systems Inc. 25 Flanders Road. Belmont, MA 02178. 11.21/12.05

Secretary

PART TIME position (twenty hours per week) to assist personnel director. Requires previous office experience, including accurate typing, strong organizational skills and the ability to deal effectively with others. Flexible hours and benefits available. Send resume to: Personnel, Mystic Valley Mental Health Center, 186 Bedford Street, Lexington, MA 02173, or call 861-0890 Equal Opportunity Employer. 11.21/12.5

PART TIME office person. Some day and evening hours. Call Mr. Byers or Mrs. Braceland at 273-2600. 11.21/12.5a

Receptionist

HALF OR full time receptionist/ office support person needed immediately for North Cambridge based research institute. Good typing skills required; experience with word processing, accounting desirable. Call Lisa at Human Services Research Institute, 876-0426. 11.21/12.5a

Full -Time Office Assistant

MULTI -FACED duties, pleasant working conditions, small office (two women); understanding of confidentiality and pleasant telephone manner essential; knowledge of word processing preferred but not demanded. Call Barbara: 787-0653 -weekdays between 8:30 -3:30. 11.21/12.5

Full Charge Bookkeeper

THROUGH TRIAL balance. For small down town Boston service organization. Moving to Arlington mid 86. Experience required. Blue Cross-Blue Shield, paid vacation, life insurance. Call 292-8850

Data Entry Clerk

IBM SYSTEM 36 Experience helpful, accuracy a must Small downtown Boston service organization moving to Arlington mid 86. Blue Cross-Blue Shield, paid vacation, life insurance. Call 292-8850 11.21/12.5

Office Assistant

MONDAY THROUGH Friday, 9 am-2 pm. Small, pleasant, busy, office, $5 per hour, call 484-7903. 12.5/12.19

EXPERIENCED WORD processing operator to manage small office part-time 484-7722. 12.5/12.19

Business Help Wanted

Accounting Clerk

15-20 WEEK We have an immediate opening for a posistion in our accounting department. Hours can be arrange. Responsibilities include matching invoices with receiving reports and purchase orders, data entry and light typing Bookkeeping experience desired. Please call Louise or Bill at 661-0777.

Mirror Systems Inc. 2067 Mass Ave Cambridge, MA 02140

An Equal Opportunity Employer. 11.21/12.05

Doctor's Office

WAVERLY SQUARE Belmont needs assistant /receptionist. Monday and Tuesday evenings, 5:15 -8:15; and two days from 8:15 -5:30. 484-0123. 11.28/12.12

Receptionist

GROWING HIGH Tech firm near T seeks responsible person to answer phones and do light typing. Hours: 9 am-1 pm Call 661-0300. 11.28/12.12a

Receptionist/ Secretary

HARVARD SQUARE office seeking full time, experienced professional with excellent communication skills, 50 plus wpm, word processing a plus. Diversified work, heavy phone contact, good benefits. Call Mrs. Kounelas at 547-4875. 11.28/12.12a

Part Time Bookeeper

MOTHERS HOURS should have experience or will train. Start immediatly. Call 729-1074. 11.28/12.12

Full Charge Bookkeeper

A FULL charge bookkeeper is sought for this Cambridge based imports and distribution of fashion products. Candidate should be experienced with both manual and computerized systems and be capable of preparing a full set of management orientated financial statements. We offer an attractive opportunity to the right person. Credit and collection experience a must. Salary range 18K-22K. Please send resume in confidence to: Box 79, 3 Church Street, Winchester, Mass 01890 11.12/12.12

Bookkeeper or Office Manager

FOR AUTOMOTIVE dealership. Must be able to do payroll. Call 643-6500. 11.12/12.12

Part Time Typist

LAW OFFICE seeks secretary for typing, phone duties with good appearance on daily schedule, 15 hours per week, Mr. Downing, 641-2440. 12.5/12.19

Business Help Wanted

ADMINISTRATIVE ASSISTANT. If you like diversity and have excellent clerical skills, apply for the position of Administrative Assistant for DeWolfe Relocation Services, conveniently located in Lexington. Flexible hours or mother's hours can be arranged. Call Susan Harty at 863-0950. 12.5/12.19a

SMALL CONSULTING firm seeks full time administrative typist /data entry person. Salary plus benefits. Call 944-4402. 12.5/12.19

TYPING: AT your home or in our office. Manuscript, transcript (legal, medical, other) etc. Very good skills. Call Monday -Friday, 9:00 a.m. -5:00 p.m., 646-1730. 12.5/12.19

Medical Help Wanted

PART-TIME receptionist for oral surgeons office. Cushing Square area. Typing preferred. 489-3404 12.5/12.19

Medical Office

PART/ FULL time person to do medical crediting and tracing (collection). Computer experience preferred but will train the right person. Salary negotiable. Call 641-0107. 11.21/12.5a

Help

SOMEONE IN your community. Earn money too! Full /part-time certified home health aide positions in your area. For more information call 367-2507. 11.28/12.12

Secretary/ Receptionist

WE ARE looking for an intelligent, energetic and mature person to join our staff and run our front desk. If you like working with people and are interested in a full time position, call our Lexington dental office at 862-1338. 12.5/12.19a

X-Ray Technician

YOU HAVE worked your last weekends, nights, or Holiday Due to expansion, we are looking for a part time Registered RT. with a car to work with a radiologist in x-ray offices in Arlington, Lexington, Monday, Wednesday and Friday, 9-5 p.m. Typing duties. Great benefits. 862-8920. 12.5/12.19

General Help Wanted

Carpenter - Foreman Carpenters Laborers

YEAR ROUND work. Own tools, transportation minimum 4 years experience. Commercial construction. McNamara Construction, Watertown, 926-3321. 9.19/TF

General Help Wanted

COLOR CONSULTANT- opening for mature woman with international cosmetic company. Will train in color coding, skin care, and make -up application. Excellent income. Full or Part -time. Oldsmobile provided when qualified. Call Elizabeth at Lady Pinelle. 646-1415. 11.14/12.19

STORE DETECTIVES full and part time, 18 years and older, will train. Car and willing to travel. 899-5645. 11.21/12.5

Home Health Aides Respite Workers

CARING INDIVIDUAL needed to assist with special needs children in their Watertown home. 3 to 5 days per week, afternoons. Call Alternative Care, 641-0000. 11.21/12.5

Secretary /Receptionist

PART TIME for physical therapy clinic in Waltham. Typing skills required. Monday thru Friday, 4:30 to 8:00. Eileen 893-0897. 11.21/12.05

HAIRDRESSERS, FULL or part time. Following preferred. 729-3085. 11.21/12.05

Full Time Driver

NEEDED FOR delivery of auto parts. Knowledge of greater Boston area helpful but not required. We offer good starting wages and excellent benefit package. Apply in person 8 a.m -5:00 p.m. Alan Rodina or call Paul Greenan, NEAD INC. 1000 Pleasant Street, Belmont E.O.E. 11.21/12.05

FULL TIME office cleaner, flexible hours. Please call Mr. Byers or Mrs. Braceland at 273-2600. 11.21/12.5a

Experienced Cook

FOR SMALL busy gourmet catering kitchen. Serving experience helpful. Drivers license necessary. 4 -5 days. Call Savory Fare, 648-6297. 11.21/12.5

Hairdressers

HAIRDRESSERS OR operators. Following preferred for new modern hair salon, opening soon in Woburn Center. Call 935-9228. 11.21/12.5

Parking Security Guard

BELMONT CENTER behind Filenes, good pay, 30-40 hours. Looking for older applicant, call 484-2200. 11.21/12.5

ASSISTANT CHURCH custodian, 15-20 hours a week, light cleaning duties. Call First Baptist Church, 643-3024. 11.21/12.5a

Offset Press Helper

PERMANENT FULL -time job-heavy lifting required. Will train. Arlington Lithograph, 646-8815. 11.21/11.21

HAIRDRESSER WANTED 646-6730. 12.5/12.19

General Help Wanted

Gas Station Attendent

BELMONT CENTER Exxon 484-9712 ask for Ed. 11.21/12.05

FOREIGN CAR mechanic- Small specialty shop needs experienced mechanic. Service primarily German and Swedish cars. Call Sandra at 484-9753. 11.21/12.5

Driver

FOR DAYCARE center. Approximetly 7:30 A.M. to 9:30 A.M. and 3 P.M. to 5 P.M. starting immediatly. Station wagon provided. Call 646-5280 11.21/12.05

CHRISTMAS SALES clerks wanted to work all shifts for the holiday season. Apply: Balsam's Leather Gallery, Watertown Mall. 11.21/12.5

Now Hiring

GENERAL MAINTENENCE help needed, six day week $5. an hour to start. Position also available for machine mechanic. Apply Lanes & Games 195 Concord Turnpike, route 2, Cambridge or call 876-5533. 11.21/12.05

MAGAZINE EDITOR needs help with home office work and household management. Hours and salary negotiable. 484-2494. 11.21/12.05

SNOW SHOVELER for early A.M. snowy days at country school. Reliability a must. Call Green Acres Day School, Waltham, 893-5051. 11.28/12.12

Desk Clerk

FRIDAY AND Saturday, 3:30 -11:30 p.m. Good pay and benefits We will train. Apply in person at the Susse Chalet Inn, Route 2, Cambridge next to Faces Disco or call 661-7800. 11.28/12.12

Snow Removal

LOOKING FOR people interested in snow removal and shoveling. Please call 932-6580 8:30 -5:00, Monday thru Friday. 11.28/12.12

Telephone Rental Representitives

FULL AND part -time- to rent phones to patients at Symmes Hospital in Arlington. Four hours per day and three or four days per week including alternating weekends. Do not call hospital call 617-584-5823, National Comtel Systems. 11.28/12.12

LIBRARY AIDE temporary part time position apply: A. Trowbridge, Winchester Public Library 721-7171. 11.28/12.12

WEEKEND DESK clerk, Friday and Saturday, 3:30 p.m.-11:30 p.m. Good benefits and pay. We will train, apply in person at Susse Chalet Inn Route 2 next to Faces Disco or call 661-7800. 11.12/12.12

HELP! RAPIDLY growing software company needs part time office help. Flexible hours. Must be well organized and reliable. Send resume or call 641-0400. Analytics International 1365 Mass Ave. 02174. 11.28/12.12

STEVE'S ICE Cream, part time shift supervisor, immediate opening in our Lexington store for high energy, mature individual. Excellent benefits. Nights and weekends 863-1484, 1749 Mass. Ave. Lexington. 11.28/12.12

Driving Instructor

WE WILL train. Hours arranged. Arlington, Belmont, Lexington area. Call Mrs. Brown, 643-6808. 12.5/12.19

NOW HIRING

- Asst. Manager
- Manager Trainee
- XC Ski Tech (will train)
- Full time sales
- Part time sales
- Part time general help
- Part time high school
- Christmas
- Director XC Ski School
- XC Ski Instructors
- Typist Clerk (Will train word proc.)

Call for appt. interviews daily 2-4

SKI, TREK & PADDLE
201 Mass. Ave.
Lexington 863-8900

SECRETARY TO CONTROLLER

The Organic Chemicals Division of W.R. Grace & Co., a major manufacturer of specialty industrial chemicals located off Rte. 2 at Waltham/Spring Street exit, currently has an opening for a secretary to our controller and staff.

This position requires an individual with excellent interpersonal and organizational skills and strong proofreading and grammatical ability. Typing of 60+ wpm, dictaphone, and experience on a WANG word processing system with statistical projects is required. Minimum of 3 years secretarial experience.

Grace offers a competitive salary and a comprehensive benefits package. Qualified candidates should submit resume, including salary history and requirements, or call Nancy Hogan at 861-6600, ext. 2269.

W.R. GRACE & CO.
Organic Chemical Division
55 Hayden Avenue
Lexington, Ma. 02173
An equal opportunity employer M/F

GRACE

Ten Key Adding Machine Clerk

We're looking for the fastest fingers in the office accompanied by a quick brain and a good eye for figures. Full-time, Brighton, salary on experience, excellent benefits and free parking.

For more information please call Barbara at CAMBRIDGE TRUST COMPANY, 876-5500, Ext. 360. An Equal Opportunity Employer M/F.

Cambridge Trust Company

$75 BONUS

- Word Processors (IBM PC, Wang and DEC)
- Secretaries
- Typists
- Clerk/Typists

Immediate temporary assignments available. Work 1 day or all 5 at prestigious local firms. Earn top pay on assignments that accommodate your schedule.

SPECIAL HOLIDAY BONUS!
Register between November 15 and December 22, 1985 with our Woburn branch. You must type an accurate 40+ wpm and bring this ad. Receive a **$75 BONUS** after completing your first 120 hours of work.

Call Claudia at:
935-1004
staff builders
444 Washington St.
Woburn, MA 01801
Temporary Personnel (Across from Bradlees)

GAS ATTENDANTS

$5.50 per hour
All Shifts
—Apply—

PORT OIL
33 Mt. Auburn St.
Watertown

926-3500

Variety of 1 Year Campaign Jobs

Hard work, little pay, endless hours and a chance to make a difference for one year's experience in a leading political campaign. Campaign experience desirable. Local community knowledge and experience essential, as well as excellent communication and general office skills.

Send resume and availability to Kay Hardy, 43 Cypress Road, Wellesley Hills, MA 02181.

HOME HEALTH AIDES

NEWLY REVISED PAY SCALE

Full and part time positions caring for patients in their homes. Set your own schedule. Ideal for mothers/others when children in school. Convenient hours for college students. Certified Home Health Aides begin work immediately. Call for date of next free training course. Dependable transportation required. Call—

Rita Creedon, R.N.
Home Health Coordinator
BELMONT-WATERTOWN V.N.A.
484-6469

uniforce temporary services

926-0337 2 Mt. Auburn St. Watertown Sq.

Word Processors	To $18K*
Acctg. Clerks	To $15K*
Customer Serv.	To $13K*
Data Entry, Skilled	To $13K*
Data Entry, Unskilled	To $12K*
General Clerical	To $11K*
Boston	262-2122

All of the above openings also in our Boston office.
*Average annual temporary salary projected in 1985.

AUTO APPEARANCE TECHNICIAN

Very dependable individual with a desire to create a career protecting and beautifying automobiles. Job functions include sunroof installation, cleaning and polishing, rustproofing and more. Must enjoy working on automobiles! We will train the right people. Hourly wages, paid vacation, and other benefits.

Call George at:
LAZAT, INC.
at 391-8700

TOWN OF LEXINGTON ASSISTANT TOWN CLERK

Keeps accounts and reports of fees and other receipts, assists in voter registration and elections and census; answers correspondance; acts for Town Clerk in his/her absence. Four years experience; excellent office skills including shorthand and accurate and neat typing; work processing and/or computer skills desirable. Must be responsible person who can deal effectively with the public and exercise independent judgment. Apply to Town Manager's office, 1625 Mass. Ave., Lexington, Ma. 02173 by December 13, 1985.
an equal opportunity/affirmative action employer M/F

Circulation Assistant

Full or Part-Time

Our busy newspaper office in Arlington has an opening for a person that is willing to learn our circulation department. Must have typing skills. Will train on our data entry system.

CENTURY NEWSPAPERS
CENTURY PUBLICATIONS INCORPORATED

Call Elizabeth or Joan
729-8100

Full Time TELLERS

Position requires six months to one year experience in cash register operation and/or handling large sums of money. Good math skills and extensive customer contact background helpful. We offer a competitive salary and benefit package. To arrange for an interview please call Tammy Craft at 729-2130.

Winchester Savings Bank
P.O. Box 10
Winchester, MA 01890
729-2130
An Equal Opportunity Employer

General Help Wanted

PERFECT PART-time job. Flexible days. Part time people needed to hand out food samples in their local grocery stores. Approximately two days per week, 10 a.m. to 5 p.m. Food demonstrating is an ideal way to get out of the house, meet people and earn extra money. No experience necessary. Will train. Car necessary. We pay hourly wage plus mileage. Respond immediately, toll free: 1-800-322-2027. 11.28/12.12

Teacher's Aid

ABC PLAYGROUP needs teacher's aid beginning in January. Three or five mornings. ECE experience required, excellent pay and working conditions for the right person, call for interview: Kate, 484-6404. 11.28/12.12

ALL ROUND help full time or part time, good pay. Eddie's Delicatessen, call 484-9822. 11.28/12.12

Auto Mechanic

EXPERIENCED ALL round mechanic, must have own tools, excellent benefits, please call 576-6874. 11.28/12.12

LIVE IN companion, light housekeeping, drivers license, non smoker, phone evenings, 965-2156. 11.28/12.12

Night Auditor Best Western Homestead, Cambridge

WEEKNIGHTS, 11:00 p.m. 7:00 a.m. Call 491-1890. 12.5/12.19

THRIFTY RENT-A-CAR

Lot Attendant
Part Time, Full Time

Driver's license required. Please apply in person at 1125 R Mass. Ave., Arlington, Mass.

NURSES AIDES

Full or Part Time
7 to 3:30, 3 to 11 shifts
Excellent wages and fringe benefits
Will train
FAIRLAWN NURSING HOME
862-7640

HOFMANN INSURANCE AGENCY

375 Concord Ave., Belmont

CLAIMS MANAGER

Experienced claims person needed to manage claim department. All lines preferred. Salary based on experience. Call Brenda

489-2720

SECRETARY

2-3 years experience. Letters, word processing and lots of common sense. $15,000-$16,000 per year.

—Call Carol Coyne—
862-5880 or 272-1912
Double M Placement

General Help Wanted

Part Time
$5 Per Hour

START AFTER Christmas. Nationwide inventory service needs dependable men and women to take inventory in various retail stores. Weekday, weeknite and weekend hours available. No experience necessary, must have phone and private transportation. For more information call Trish Creney at 938-9269. 12.5/12.19

PART-TIME office cleaning. $5 per hour. Belmont and Cambridge area. 489-4756. 12.5/12.19

POSISTIONS OPEN for drivers for an established limousine company. Whalen's Arlington R&R Limousine Service, 34 Dudley St. Arlington, MA. 646-7272. 12.5/12.19

Travel Agent

EXPERIENCED IN retail vacation travel. Good salesmanship and typing required. Call Melanie at 643-3631, nonsmoking office. 12.5/12.19

General Help Wanted

PERSONAL CARE assistant wanted for elderly woman in Lexington home. Own transportation and references required. 861-9332. 12.5/12.19

Peculiar Hours

PERFECT FOR people who prefer to be at home during the day. Deliver the New York Times in the wee hours and be back home for breakfast. Dependable people with reliable car. Excellent pay. Call 1-800-631-2500. 12.5/12.19

ASSISTANT MANAGER evenings, full or part-time. Cashier part-time evenings 4p.m.-1p.m. Experienced preferred. Call 923-9331. 12.5/12.19

Don't Miss Your Cue With Century Classifieds
729-8100

Sales Help Wanted

$400 -$1,200 Per Month Part -Time Or $2,000 -$6,000 Per Month Full -Time

WE NEED ambitious men and women to round out our management team. Some sales experience helpful, or will train.

Mr Argon 369-8761

12.5/12.19

PART TIME opportunity, flexible, rewarding, fun! Provide an educational service to families and schools by demonstrating Discovery Toys. Call Ruth Lyddy, 646-4552. 8.5/TF

Sales Help Wanted

We're Expanding And We Need You! Advertising Sales

EXCELLENT OPPORTUNITY to work for 6 quality paid weekly newspapers. Aggressive, career oriented people need only apply. Send resume to:

Steve Kozak
Century Newspapers
3 Church Street
Winchester, MA 01890

10.17/10.31

SALES PERSON needed for video store. Must be friendly, outgoing. Have interest in movies and VCR equipment. 729-5250. 11.21/12.5

BELMONT PUBLIC SCHOOLS

Aide to Work In Special Education Class

Part time $6.00 per hour. No degree required. Call

—484-8777—

WE'RE BAILEY'S OF BOSTON

We're Offering Ground Floor OPPORTUNITIES for career minded people with MANAGEMENT ABILITY who would like to GROW!

BAILEY'S OF BOSTON
Temple Place At Tremont
Boston, Ma.
426-4560

BAILEY'S OF BOSTON
21 Brattle St.
Cambridge, Ma.
354-2772

BAILEY'S OF BOSTON
21 Leonard St.
Belmont, Ma.
484-8264

BAILEY'S OF BOSTON
Faneuil Hall Marketplace
Boston, Ma.
523-5025

BAILEY'S OF BOSTON
One Devir St.
Malden, Ma.
321-5700

BAILEY'S OF BOSTON
93 Central St.
Wellesley, Ma.
235-1811

We have openings in the GREATER BOSTON AREA!

Call or Stop By

BAILEY'S OF BOSTON
One Devir St.
Malden, Ma.
321-5700

BAILEY'S OF BOSTON
93 Central St.
Wellesley, Ma.
235-1811

BELMONT SPECIAL RECRUITING

★OFFICE SKILLS
★INDUSTRIAL HELP

MANPOWER'S customers need more people than we can provide. So we're doing special recruiting in your neighborhood from 10:00 a.m. to 2:00 p.m.

WEDNESDAY, DECEMBER 11th,
FIRST ARMENIAN CHURCH
380 Concord Avenue, Belmont

We offer many long and short-term assignments, excellent pay and benefits. We also interview daily at:

LEXINGTON, 1666 Mass. Ave., 862-7741

MANPOWER® TEMPORARY SERVICES

An equal opportunity employer male/female

NURSES

Join our team of professionals. East Village is a 156 bed Medicare approved nursing facility. We currently have one full time position available on the 3 to 11 shift.

Rates, differentials and benefits exceed those of local acute hospitals.

We offer:
- excellent starting wage
- weekend, shift and charge differential
- health, life and dental insurance
- 2 weeks paid vacation
- tuition reimbursement
- pension plan
- stock purchase plan
- free transportation from select sites

Call or Apply in Person

861-8630
East Village Nursing Home
140 Emerson Gardens Road
in Lexington
An Equal Opportunity Employer

DECEMBER OPEN HOUSE

Discuss your career path for 1986. Stop in at our convenient location.

Highlighting this week's openings are:

•**SECRETARY** in corporate banking environment. General office responsibilities, client and customer contact, good typing required.

•**CLERICAL.** Immediate opening for individual with good communication skills and a math aptitude. Lexington location.

•**ACCOUNTING CLERK.** Accounts receivable/payable position available immediately. Data entry experience preferred. Company will train. Good growth opportunity.

CALL OR VISIT KATHEE GREGG
PERMANENT PLACEMENT SPECIALIST

adia PERSONNEL SERVICES — TEMPORARY & PERMANENT — 15 Depot Square, Lexington Center, 863-0771

17 Dunster St., Harvard Sq. **868-6370**
200 W. Cummings Park, Woburn, Ma. **935-0303**
eoe/m/f/h

SECRETARIES
TYPISTS
CLERKS
KEYPUNCH OPS.
SWITCHBOARD
BOOKKEEPERS
WORD PROCESSORS

Immediate openings for long or short term jobs in the Rte. 128-93 areas. Excellent pay. NO Fee.

Olsten
TEMPORARY SERVICES
7A Meriam St.
Lexington, MA
861-0707
an equal opportunity employer

Bank Tellers

Excellent Benefits & Working Conditions

Suburban National Bank
Call for interview
Woburn Office - 935-6660
Burlington Office - 229-9044

BOSTON Marriott. NEWTON

•GIFT SHOP CLERK
Full time & part time, mostly P.M. shift.
•SECURITY OFFICER
Full time, varied hours.
•FRONT DESK CLERK - CONCIERGE
Full time and part time varied hours.
•BANQUET HOUSE PERSON
Full and part time.
•BAKER
Full time, 11:30 p.m.-7:00 a.m.
•COOKS/COOKS HELPERS
Full time and part time positions.
•WAITERS/WAITRESSES
Full time, AM & PM shift.

Apply Personnel Office
2345 Commonwealth Ave.
Newton, MA
969-1000
E/O/E/M/F

Don't Have A ONE-TRACK MIND

Use Century Classifieds
729-8100

Sales Help Wanted

Excellent Career Opportunity
Earn Over $30,000

AGGRESSIVE CAREER oriented individual to sell advertising for six quality paid publications. Must want a career and have a desire to earn a lot of money. Salary, individual commission, group goals, benefits, gas allowance. Experience helpful but will train. Call Stephen Kozak at 729-8100.
11/15/TF

You'll Lose Yourself In **Century Classifieds** Join In By Calling **728-8100**

DENTAL HYGIENIST

1 day per week for periodontal practice in Belmont. Please call on Thursday

484-9240

WORRIED?

About personal, family, or health problems and don't know where to turn? Call us at the United Way Information & Referral Service, Monday-Friday, 9 to 5, at **(617) 482-1454**. Our trained social workers can help you find the right agency or service to help you with your particular problem. The service is free and confidential.

United Way Information & Referral Service

(In Greater Lynn, call 617-599-6800.)

PART TIME
TELEPHONE OPERATORS
11 p.m. - 7 a.m.
2 Nights Per Week

We are currently looking for individuals who are fast learners, dependable, and have pleasant speaking voices. Someone who would be interested in getting back to the work force. No experience necessary. We are willing to train the right people.

891-1135
for an appointment
(Moody Street, Waltham)

Automotive

Parts Clerk or Trainee

(Minimum Experience OK)

Alewife Motors (Volvo Dealer in Arlington for 20 years) needs outstanding person for job with an assured future (all promotions come from within our company). Good pay, 40 hr. wk., ample overtime, paid vac., uniforms, sick time, BC/BS, accid., life & health ins., retirement plan, and profit sharing. **Don't come without calling Mr. Tutty at 646-0153 between 5 p.m.-8 p.m. Monday or 9 a.m.-4 p.m. Tues.-Friday.**

Domestic Help Wanted

MOTHERS HOURS 9-2 or 3 pm. Growing house cleaning service needs people part time. Team cleaning approach used. Must have own car and be able to work in the fall. Start immediately at $6/hour. Call Bill at 721-1227. 8/1/TF

AFTER SCHOOL care, light house keeping. Winchester family needs person. Minimum three days per week Tuesday and Thursday, 3:30 to 6:30 pm. Friday 1:00 to 4:00. Hours may vary and may include school vacation. Two children, nine and eleven need someone when they come home from school. House care. Start immediately in the Vincent Owen area. Must have own transportation. Would prefer college student or young grand mother. Person must be good with children. Responsible and dependable. Salary negotiable. Evenings and weekends. 721-1692. 7.18/TF

WOMAN /GIRL needed two days weekly to clean house. Please call 484-3550. 11.21/12.5

Housekeeper

ASSIST ELDERLY couple. Meals, cooking, grocery shopping, other errands. Change beds, laundry. No housecleaning. Week days. Hours flexible. 484-2571. 11.21/12.5

MATURE WOMAN wanted, 3-7 pm, Monday, Tuesday, Thursday. Light housekeeping. $5.00 hour. 643-7686. 12.5/12.19a

RESPONSIBLE, METICULOUS house cleaner for professional couple. Long term commitment-four hours per week. $7 per hour. Call after 6:00 p.m. 641-4053. 11.21/12.5

Student Help Wanted

Desperately Seeking Students?

IF YOU need part-time help why not hire a local student to work for you after school. Call 729-8100 today and place your ad for fresh, enthusiastic, energetic help in your business!

Mother's Helper

BELMONT HIGH School student wanted after school, 2 hours every day. $6 hour. Call 484-7295. 11.21/12.5

TWO STUDENTS wanted to help with home improvement and housework. Duties include interior painting, wallpaper stripping, spackling and or dusting, vacuuming, etc. Unlimited hours between now and Christmas. Weekly year round thereafter. Call 492-2122. 12.5/12.19

RESPONSIBLE, HARD working youth for household Saturday chores. Call after 6:00 p.m. 641-4053. 11.21/12.5

Student

FOR GENERAL cleaning of optical shop in Winchester. Hours to be arranged. Call 729-2112. 11.21/12.5

Work Wanted

EXPERIENCED ROOFER would like small jobs, new roofs, gutters, slate work a specialty. Quality work at competitive rates. 643-7380, Rick. 7.18/TF

EXPERIENCED BARTENDER available for weddings, graduations and other functions. Please phone 484-1427. 6.6/TF

RETIRED BUILDER wants odd jobs. Replacement windows sold. Call 484-5931. 10.5/TF

LPN 35 years old, responsible, will do private home care, private nursing home care, private hospital care. Fully insured. Rates reasonable. Hours flexible. 395-0268, 391-4919. 11.21/TF

MATURE WOMAN with experience and references will be companion to elderly lady overnight. 628-3111. 11.28/12.12

Best Prices!

RELIABLE HANDY Man available for repairs and improvements. Painting, wallpapering, light carpentry, odd jobs. Free estimates. 489-0728. 11.28/12.12

RECENT TRAVEL school graduate looking for part time work in Arlington area. 643-9476. 11.28/12.12

WALLPAPERING/INTERIOR painting and remodling, linoleum floors. Best prices. Free estimates. Dave 489-2195 or 489-3699. 12.5/12.19

HOME HEALTH aide will work for elderly. Will travel. Light housekeeping. Experienced. Call Marion, 599-7844. 12.5/12.19

Sales Help Wanted

Real Estate Sales

YOUNG, AGGRESSIVE real estate office is looking for two full time sales people to work in the Medford area. Massachusetts license is a must. The person for this position must have a desire and ambition to excell and be self motivated. Please call for a confidential interview. Jim Kurker & Associates, 395-3334. 12.5/12.19

Sales Help Wanted

Oriental Rug Sales

CAREER OPPORTUNITY available in our Waltham store for an aggressive individual looking for a secure future with our company. Experience preferred. Please apply: Raymond's Rugs, 315 Moody St., Waltham. 899-2600 or 891-0727. Tuesday-Friday, 10 am-12 pm or call for an appointment. 12.5/12.19

Santa and helpful elves are featured in "A Christmas Spectacular," presented by the Reagle Players on Dec. 13, 14, 15 and 21 at Waltham High School, 617 Lexington st. The show includes 50 players and a full professional orchestra.

What Do You Say?

What's The Best Or Worst Part Of Your Job?

By LINDA RAUCH

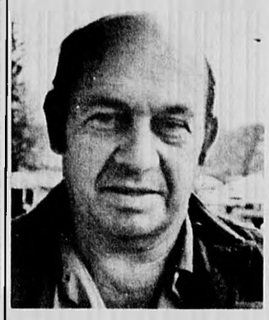

Gus Balducci, 56
Building Superintendent
Winchester

I love it. I am a building superintendent for the Wincester Savings Bank. My day is always different and there are always new challenges. I love the people I work with; they're of all ages, young and old.

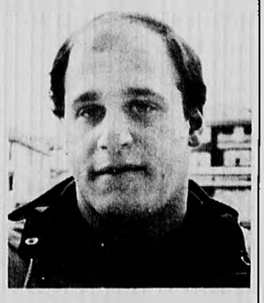

Tom Shapiro, 24
Cook, Westin Hotel
Arlington

I started work about two weeks ago as a cook at the Westin Hotel. I like the challenge, going in the city, and meeting a lot of different people.

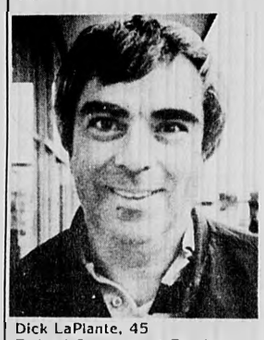

Dick LaPlante, 45
Federal Government Employee
Arlington

The best part of my job is the people I work with. I've worked with them for 25 years and they are definitely the best part. The worst part is being a federal employee because this administration is anti-federal government. Reagan wants to go towards private industry and we have to take the brunt of pay cuts and lower retirement benefits.

Michael Purchia, 36
Company Chairman
Winchester

I'm the chairman of the company Fitcorp Health Care Centers of Boston so I run my own show. I worked with a bank in New York for 12 years and now I'm doing something on my own. It's terrific. The company was started with a college roomate from Tufts so the business-friendship relationship seems to work.

What Else?

(From page 14)

Counseling Referrals

Boston — Personal, professional confidential referrals to experienced, licensed therapists in or near Belmont for personal or family counseling, all specialties. A public service of the National Assn. of Social Workers (NASW) in Massachusetts. Call 720-2828.

Housing for Students?

Bedford — Middlesex Community College Activities Director, Donna Schmidt, requests information from area residents who may have housing available for MCC students (rooms, apartments, or share-a-home arrangements). Call Donna Schmidt at 275-8910, ext. 279 or send information to Student Activities, c/o Available Housing, Middlesex Community College, Springs Road, Bedford, MA 01730.

Cancer Group Meets

Cambridge — Breast cancer support group, exercise, discussions. Wednesdays 7:15-9:15 p.m., Fridays 10:30 a.m.-12:30 p.m., Cambridge YMCA, 7 Temple st. Call 484-6707, Bee Livermore.

Cruise The Charles

Boston — The MDC sponsors one hour Skyline Cruises every Tuesday through Sunday. Cruises, fully narrated by a U.S. Coast Guard captain, leave from the Hatch Shell every hour on the hour from noon to 6 p.m. and from the Boston Museum of Science at ten minutes past the hour. The fare is $3, adults and $1, children under 12 years of age. Call 527-2169.

Halcyon Place

Boston — A house where parents can stay who have children in long-term care at Mass. General Hospital, needs day and evening support help. Duties include telephone coverage and answering questions from families. Call Delores Billings at 267-4242.

United Way's Answer Van

Boston — Assistants are needed with good communication skills, familiarity with human services in the Greater Boston area, and ability to travel locally. Call John Landry at 482-8370 ext. 276.

Parents Anonymous

Waltham — Parents Anonymous is a group of parents who meet weekly to support each other in postive, helpful methods of dealing with children. Call 891-8558.

Star Gazing

Cambridge — The Harvard-Smithsonian Center for Astrophysics invites the public to star gaze, every third Thursday each month, at 7:30 p.m. Free admission. Call 495-7463.

Toastmasters Meeting

Cambridge — Improve communication skills at Toastmasters. Cambridge YMCA every 2nd & 4th Tuesday of each month. Visitors fee. Call 643-1151.

Blood Pressure Testing

Cambridge — Free blood pressure testing, along with information on medication and nutrition, at Sancta Maria Hospital, the first Tuesday of every month (11 a.m. to noon) and the third Wednesday of every month (3:30 p.m. to 4:30 p.m.). Free parking available. For details call 868-2200, ext. 163.

Support Group

Somerville — Omega, a program of grief assistance, 270 Washington st. This program has been developed in response to the special needs of people who are grieving the death of someone by homicide. The group meets on a continuous basis throughout the year on the 2nd and 4th Tuesday of every month from 7:30 p.m. to 9:30 p.m. For more information call 776-6369.

Free Electronic Training

Boston — The Women's Technical Institute offers a free training program in electronics for low-income women. Call to learn about qualifications: 266-2243.

Family Life Series

Burlington — Scheduled for the second Monday of each month, Temple Shalom Emeth presents the Family Life Education series at 8 p.m. Call Rabbi Susan Abramson at 272-2351.

Volunteers For The Aquarium

Boston — Learn marine science through the extensive volunteer training program at the New England Aquarium. Take visitors on tours. Call 973-5200, ext. 235.

Call For Museum Volunteers

Lexington — The Museum of Our National Heritage needs volunteers at the front desk to greet visitors, to answer telephones, and to work in the museum store. Volunteers are also needed to work with children in upcoming "hands-on" exhibits. Full and half-day assignments. Training provided. Call 861-6559.

Join A Barbershop Quartet

Waltham — The Boston Barbershop Chorus welcomes newcomers to its regular Wednesday evening meetings at 8 p.m. in the recreation building of the Middlesex County Hospital, 775 Trapelo rd. Call Dave Dettinger, 729-0570.

Dress A Doll Program

Melrose — The American Red Cross furnishes a 12" doll, patterns, shoes and socks to volunteers or groups willing to dress and outfit one or more dolls. Call Anne Cappello at 665-1351.

Musicians Sought

Melrose — The Melrose Symphony Orchestra seeks string playes, brass players and bassoonists. This volunteer orchestra holds rehearsals on Monday evenings from 7:30 p.m. to 10 p.m. at Memorial Hall, 590 Main st. Prospective members may stop by for an audition and rehearsal.

Narcotics Anonymous

Woburn — Narcotics Anonymous (Naranon) meetings for family and friends affected by drug abuse, are held at 7 p.m. on Saturdays at the First Baptist Church. Call 569-8792.

Career Planning

Concord — Widening Horizons, Inc., a non-profit career development center at 120 Meriam rd. offers several services to help people determine career focus and specific job search strategies. Call 369-1626 between 9:00 and 1:00.

Performing Artists Associates

Boston — Needs volunteers to join their office team. Knowledge of general office procedures, rapport with people on the phone and in person as well as a sincere interest and dedication to the arts quality you for the team! Call Judi Sandler at 783-2060 for details.

Special Needs Center

Woburn — Burnham Center, a non-profit organization offers programs of recreation, education and social activities for developmentally disabled adults. Call 273-0727.

Project Soup

Somerville — Somerville Multi-Service Center needs volunteers to serve suppers Mondays, Wednesdays, and Fridays. Help distribute food or provide clerical help. Call Cynthia Brown at 776-5931.

Job Counseling For Women

Cambridge — Free help is offered with career decisions, resume preparation, interviewing techniques, and job search strategies. Call the Women's Center, 46 Pleasant st., for appointment: 354-8807.

Duplicate Bridge

Lexington — The Lexington Duplicate Bridge Club sponsors a duplicate bridge game at 7:30 every Monday night (except on Jewish holidays) at Temple Emunah, 9 Piper rd. New players welcome; partnerships arranged. American Contract Bridge League masterpoints awarded. Call 862-2307.

Senior Swim

Cambridge — The YWCA, 7 Temple st. in Central Square offers recreational and instructional swimming for persons over 55 years of age. Fridays, 9:30-10:15 a.m. $2, members, $3, others. Call the Pool Coordinator at 491-6050.

Singles Dances

Saugus — North of Boston Singles Club holds dances every Friday at the V.F.W., Main st., Saugus (behind K-Mart on Route 1). Alternating live bands. Proper dress is required. Donation is $4, non-members. Call 595-8616.

Discussion Group

Woburn — Woburn Council of Social Concern is now offering a "Young Women's Discussion Group" for teenage girls 15-18 yrs. who have had past or present drug involvement. Wednesday evenings from 7 to 8:30 p.m. For more information call Susan Kilcoyne or Robin Miller at 935-6595.

Open House

Cambridge — The Boston Chapter of the National Organization for Women hosts an Open House on the first Wednesday of each month at 7:30 p.m. in the Boston NOW office, 99 Bishop Allen Drive, Cambridge. For more information call Boston NOW at 661-6015.

Foster Care

Boston — DARE Family Services provides temporary foster care for children and adolescents throughout Greater Boston. Families or individuals interested in becoming foster parents are urged to call DARE at 628-3696.

Walking Tours At Village

Sturbridge — Dec. 3 through Feb. 14. Half hour walking tours through Old Sturbridge Village are offered weekdays from 11 a.m. to 2:30 p.m. Topic tours, offered twice daily, combine an outing in the village with a hands-on activity. Call 347-3362.

Christmas Festival

Middleboro — Through Jan. 9. The A & D Toy and Train Village and Railway Museum hosts a Christmas Festival featuring more than 40 operating trains and 35 permanent exhibits. Santa and elves are also on deck. The museum and gift shop are open from noon to 8 p.m. Admission is $3 adults, $2.50 seniors and $1.50 children. Call 947-5303.

Bethlehem In Sturbridge

Sturbridge — Through Jan. 18. A diorama of the town of Bethlehem at the birth of Christ is on display at 2 and 7 p.m. at 72 Stallion Hill. Call 347-3013.

Student Sevice Center

North Reading — Student run, the information center aids students, parents and teachers with questions or problems concerning students rights and educational issues, including the responsibilities of student council members, rights of 18 year olds, discrimination and regulations pertaining to school records. Located at the Northeast Regional Education Center, 219 North st. Call 664-5723, ext. 30.

Next Stop Christmas!

South Carver — Through Jan. 5. The Christmas season at Edaville Railroad features Yuletide cars, Santa Claus and a visit to his village, a baby deer petting zoo, costumed wood carvers, blacksmiths, glass workers and toy makers, and dozen of vignettes along the railroad and in the family fun park. Open from 4 to 9 p.m. weekdays and 2 to 9 p.m. weekends. Admission is $6, adults, $5 seniors and $3, children. Call 866-4526.

(More on next page)

What's Selling?

These real estate transactions are selected from copyrighted material previously appeared in The Banker & Tradesman. They are reprinted with permission from the publisher: Warren Publishing Corporation, 210 South Street, Boston, Massachusetts 02111.

Middlesex Registry Southern District

John F. Zamparelli, Esq.
Register
208 Cambridge St.
East Cambridge 02141
617-494-4500

DEEDS AND MORTGAGES

ARLINGTON

BELKNAP ST $145,500
Maloney Jo[illegible] et ux to Mary W [illegible]

DECATUR ST 112 UNIT 7 $66,500
Howe Carol E to V B M Realty Trust

GAY ST 12 $146,000
Carlson Donald C et ux to Anthony J. Chella

KIMBALL RD 24 $168,000
Konig Richard J et ux to James J. Barber et ux

MASSACHUSETTS AV 1475 UNIT 342 $45,750
Muzzey Rlty Tr to Lynne M Andersen

QUINCY ST 91 $135,000
Flynn Mary J to Gerald A Fico et ux

RIDGE ST 75, 9-11 POND LANE $185,000
Raia Charles D et al to Rose Morello

VARNUM ST 130-132 $191,000
D'Antonio Vincent et al to Catherine Der Hartog et al

BELMONT

COMMON ST $220,000
Fairbanks Stephen C et al to Ethan E Jacks et ux

LEXINGTON ST 100 UNIT C-1 $130,000
Copley Frances Ann to Ann F McCusker

OLIVER RD 29 $262,500
Fredrickson John B et ux to Paul P Korian et ux

TEMPLE ST 16 $272,000
Matteosian Matthew G et ux to Barbara Bankers Marcel

WHITE ST 236/238 $155,000
DiSalvo Robert V et al to Richard Keikawskas

NEWTON

ADAMS ST 164 $85,000
Joyce Audrey to Joseph D Paoletti et ux

ANDREW ST LOT 45 (LC) $264,750
Deckelbaum Lawrence I et al to David E Cherny et ux

BEACON ST 1727 $334,500
Thomas S David et al to Sharon E Whitworth

CALIFORNIA ST 350 $122,100
Nickerson Mary B to Nelson Kachadurian

CARL ST 71 $178,500
Cain Edward L et ux to Kurt M Pressman et ux

CENTRE ST 780 UNIT C $288,500
Prescott Manor Rlty Tr to CLC Rlty Tr

ESTY FARM RD 95 $390,000
Koplan Laurence et al to Betty Pei Dei Wong et al

MANCHESTER RD 77 $212,500
Smith Janet M to Carol K Bard et al

PROSPECT ST 73 $182,000
Ryan William A to H & E Real Estate Development Tr

SAW MILL BROOK PARKWAY UNIT 19 655-671 $115,000
Abrams Martin B et al to George L Shaping et ux

TRUMAN RD LOT 3-A $115,000
Joseph Chit Chun Yu et al to Marjorie D Wolf

GILBERT ST 31 $180,000
Marash Murat et ux to Carmen Leone et ux

HELENE RD 11 $240,000
Nahigian Richard C et ux to Alfred Snyder et ux

HIGH ROCK TERR 64 $205,000
Fox David A et ux to David J Bernhard et ux

WATERTOWN

BELMONT ST 456 UNIT 22 $297,000
Oakley Development Inc to Towers Tr #2

DWIGHT ST LOT 214 (LC) $142,000
Rhodes John et al to Kate C Moore

EVANS ST 77 $132,900
Ryan Richard D et al to Nancy L Ballantyne

HOLLY ST 10 $220,000
Bell Stephen W et al to Brian A Baughan et ux

JAMES ST $149,900
Paul Flynn Jr et ux et al to Steven Golden et al

WALCOTT RD LOT 51 (LC)
Golick Roberta et al to Roberta Golick

WASHBURN ST 4 UNITS & 39 & FRANKLIN ST $259,900
Washburn Realty Trust to Jeffrey Colborn et al

WINCHESTER

CALUMET RD 32 $325,000
Balch Roberta N R B to Richard H Briggs et ux

FELLS RD LOT 18 (LC) $195,000
Crawford John L et ux to W Chadwick Maurer Jr et ux

HANCOCK ST 23 $116,250
Jenkins Florence M to Frederic E Schluter III

LEDYARD RD 53 $186,000
Underhill William R et ux to George A Pattinari et ux

MAIN ST 666 U 210 $152,500
Wedgewood Condmn Limited Partnership to Gary E Smith et ux

MT VERNON ST 5-13 $600,000
Drougas John et al to 5-13 Mount Vernon St Rlty Tr

SWANTON ST 171 UNIT 29 $140,000
Village In Win Inc to BSM Realty Trust

SWANTON ST 191 UNIT 29 $171,200
BSM Realty Trust to Robert L Thedinger et ux

WILDWOOD ST 120 $210,000
Papale John J M D et al to Arthur M Mercurio et ux

What Else?

(From previous page)

Agoraphobia Forum

Lexington — The Open Agoraphobia Forum meets the second and fourth Monday of each month at the First Parish Church Unitarian, Great rd. The group welcomes recovered agoraphobics and relatives as well as those currently experiencing anxiety and panic attacks. Call 667-3743.

MDC Figure Skating Classes

Boston — MDC Rinks in Revere, Medford, Somerville, Quincy and West Roxbury hold ongoing week-ennd classes for ages 6 though 14 by professionals of the Metropolitan Figure Skating School. Instruction, practice, testing, and acheivement badges. Tuition is $2.50 per session. Call 245-6195 for times.

Teenage Alcohol Program

Boston — The Youth Group meets Thursdays for 12 weeks and offers education and support for teens who may have already developed a problem with alcohol, or who simply seek information. Children of Alcoholics meets Wednesdays at 4 p.m. and is a support group geared to helping young people cope with an alcoholic parent of relative. Meetings take place at Faulkner Hospital, Allandale at Centre sts. Call 522-5800, ext. 1908.

Host Families Sought

Boston — Youth for Understanding (YFU), the nation's largest teenage exchange organizatioin is seeking host familes for the 1986-87 program year. Students will be arriving in July, 1986 from all over the world and will live with American families while attending local high schools. Families choose the six and nationality of the students and are carefully matched on mutual interests. Call the Boston office at 267-1141.

Spares & Squares Dance club

Canton — This singles group meets every Friday except third Fridays of the month for mainstream plus dance and easy-intermediate steps. Third Saturday of the month features theme dance, guest caller and cuer. Activities begin at 8 p.m. at Trinity Episcopla Church Hall, Routs 128 and 138. Admission is $3. Call 479-3308.

ART EXHIBITS

Art For the Masses

Boston — Through Dec. 9. Art for the Masses (1911-1917): A radical magazine and its graphics.

An exhibition of 112 works related to the radical magazine The Masses (1911-1917) features work of urban reallsts such as John Sloan, George Bellows, Glenn O. Colman, Stuart Davis and Art Young.

A magazine of art, satire and socialism, The Masses, at the Boston University Art Gallery, 855 Commonwealth ave. Call 353-3345.

The Expressionist Challenge

Boston — Through Feb. 9. CURRENTS and Dissent: The Expressionist CURRENTS presents paintings by Ross Bleckner, David Carbone, and Trevor Winkfield, sculpture by Eric Bainbridge, photographs by Elliot Schwartz, and an installation which joins photographs with text and feathers by Lothar Baumgarten and features works by Northern European Expressionists from the 30s and 40s at the Institute of Contemporary Art, 955 Boylston st., Boston, MA 266-5152. Open Wed. through Sun., 11 a.m.-5 p.m., Fridays 11 a.m.-8 p.m. Admission $2.50 for non-members; students, seniors and children $1; members free. Free Fridays 5 p.m.-8 p.m. Call 266-5152.

Holiday Show

Boston — A group of New England realist artists present "Part I, Holiday Show: Works Under $1000," at the Francesca Anderson Gallery, 132 Newbury st. This is the gallery's first Juried Open Competition featuring paintings, prints, drawings and photographs. Gallery hours are Tues. through Sat. from 10 a.m. to 6 p.m. and, for this show only, Wednesdays until 9 p.m. call 262-1062.

Abstract Images

Boston — Through Dec. 31. An exhibit of Abstract Images done in oil paint and gouache by Professor Barbara Grad is displayed at the Alumnae Gallery, Massachusetts College of Art, 11th floor Tower Building, 621 Huntington ave. Gallery hours are 9 a.m. to 5 p.m. Monday through Friday. Free admission. Call 232-1555, ext. 237.

Photography Show

Boston — Dec. 2 - 30. The Hidden Class: photographs of the country club set by Barbara Norfleet, award-winning photographer and current curator of photography at the Carpenter Center, Harvard University, is exhibited at the Massachusetts College of Art, 621 Huntington ave. A second show focuses on new Abstract Painting, recent innovative works by Mass Art alumni and alumnae in the abstract field. Gallery hours are Mon. through Fri. from 10 a.m. to 6 p.m. and Saturday, 10 a.m. to 4 p.m. Free admission. Call 232-1555, ext. 233.

The Art Of Leonard Baskin

Brookline — Through Dec. 9. Prints, lithographs, and sculpture of Leonard Baskin are on view at the Hebrew College, 43 Hawes st. Open to public without charge. Call 232-8710.

Pottery Show And Sale

Cambridge — Dec. 12 - 16. The Radcliffe Pottery Studio sponsors a Holiday Show and Sale from 5 to 9 p.m. on Thursday and from 10 a.m. to 6 p.m. on Friday through Monday at the Studio, 10 Garden st.

Books As Art

Cambridge — Through Dec. 15. The exhibit, "Artists of the Book in Boston, 1890-1910," focuses on the renaissance of the decorative arts to the design and production of book-making through such movements as Art Noveau. Nearly 100 objects are on display at the Houghton Library, Harvard University. Free admission. Call 495-2444.

Dolls On Display

Concord — Dec. 8 - Jan. 5. A special exhibition, "All Dolled-Up: 19th Century Dolls From the Museum's Collection," shows at the Concord Antiquarian Museum. Approximately 30 dolls, placed in the period rooms of the museum, are displayed. Cost for tour is $3. Call 969-9609.

Annual Craft Exhibition

Concord — Through Dec. 8. A diverse exhibit by artisans from all parts of the United States runs in the permanent galleries of the Concord Art Association, 37 Lexington rd. Works include those executed in metal, wood, clay, glass, paper, enamel, fiber, stoneware, porcelain, silk and cotton clothing, quilts, rugs, dolls and jewelry. Gallery hours are 11 a.m. to 4:30 p.m. Tues. through Sat. and 2 to 5 p.m. on Sundays. Admission is $1. All works are for sale. Call 369-2578.

Mixed Media At Library

Newton — Dec. 2 - 30. Judy Childs' one-woman show of mixed media paintings at the Newton Free Library Gallery, 414 Centre st., offers a series of self-portraits and masks, demonstrating an exuberant use of color and personal vision. Hours are: Mon. through Thurs., 9 a.m. to 9 p.m., Fri., 9 a.m. to 6 p.m., Sat., 9 a.m. to 5 p.m. and Sun. 1 to 4 p.m. call 552-7145.

The Art Of Illustration

Lexington — Dec. 5 - Jan. 4. Works in various media by selected artists, featuring botanical illustrations by Edith Farrington Johnston (1888 - 1973), at Gallery on The Green, 1837 Massachusetts ave., Lexington. An opening reception will be held Dec. 7, 5 to 8 p.m. Call 861-6044.

New Work From Old Friends

Newton — Through Dec. 22. Group show of paintings, drawings and constructions by selected artists at Chapel Gallery, 60 Highland ave., West Newton. Hours are 1 to 4 p.m. Thurs. through Sun. Call 332-7782 or 244-4039.

Calendar Listing

Town _____
Date _____
Event Description _____
_____
_____
Place _____
Time _____
Ticket Information _____
Telephone No. _____

Community Calendar Guidelines

Calendar items for Arlington, Winchester, Belmont, Watertown, Newton will be published free of charge for the week of the event or the week tickets go on sale. Items must be submitted in writing by **THURSDAY, SEVEN DAYS PRIOR TO PUBLICATION.** No listings will be accepted over the telephone. Late listings cannot be accepted. Century Newspapers is not responsible for misprints or omissions. Century Newspapers reserves the right to select or omit any listing. Century Newspapers reserves the right to rewrite or alter copy.

Do Your Christmas Shopping Early With

Let it snow, let it snow, let it snow - you'll be cozy and warm in this appealing 3 bedroom Cape with first floor family room, new kitchen, breezeway and garage. Excellent commuter location. $199,900.

To Grandmother's house we go - and this pretty 6 room farmhouse with barn will soon be filled with your own cherished memories. Offered at $185,000.

Jack Frost nipping at your toes - now in our Winter Wonderland. Build your own Contemporary dreamhouse on this splendid ¾ acre lot in the heart of Pheasant Brook Estates. $189,900.

Deck the halls and enjoy the warm and inviting feeling of this 7 room, 3 bedroom home with an old world flavor and expansion possibilities galore. Offered at $195,000, with owner financing available.

LEONARD J. COLWELL
REAL ESTATE INC.

4 Vinebrook Rd. Lexington 862-6880

Leonard J. Colwell — Marjorie Weerts

Ethel Hardy, Diki Goodman, Carole Shoupe, Barbara Magovern, Joanne V. Andrellos, Jean McGilvray, Charles Connolly, Sandy Balducci, Pam Fanning

Exclusive Lexington Representatives of Sotheby International Realty Corporation

Real Estate

CHOICE HOMES wanted for top executives relocating in this area. $650 to $1000. Alyce C. Monahan, Sales-Rentals-Management. 862-0278. 11.3/TF

Realtors Landlords

DON'T ALLOW dead trees or overhanging branches to become a problem. Secure your properties now before the harsh winter causes you unnecessary stress. Call Collings Co. Tree Removal and Care. Free estimates, fully insured, references available. Since '72. 438-1759 or 547-5223. 11.3/TF

CALL ME if you're interested in selling your two-family home or multi-family property. I pay cash, and fast closings. 646-8163. 11.17/TF

FOR SALE by owner, two family, five and eight rooms, modern kitchen, and bath. Handy to Center and transportation, excellent condition. Call 643-1141 for appointment. 12.5/12.19

Real Estate

Pennell-Thompson Realtors Since 1945 643-8800

ARLINGTON, FIRST ad! Just listed! Choice Kelwyn Manor area! Trim, well maintained, five room ranch. Fireplaced living room, hardwood floors, three seasons porch, fireplaced family room, private spacious lot, one car garage. Ring in the New Year in this cozy, comfortable home! A very special offering at $164,900. MLS. 12.5/12.19

ARLINGTON, KELWYN Manor. 4 bedroom Cape, excellent condition. Expanded fireplaced living room and dining room, eat-in kitchen, 2½ baths. Lower level pine paneled family room plus attached garage. Deck off kitchen facing fenced-in, private backyard. Just opposite Spy Pond, ideal for swimming, sailing, ice skating. Convenient to buses, Alewife Station, Route 2. By owner, $249,900. 35 Spy Pond Parkway. 646-2217. 12.5/12.19a

Real Estate

Better Homes From Scanlan

ARLINGTON- TURN of the century colonial with 15 rooms, 3½ baths, beautiful architechural lines. Only steps to Spy Pond and "T" plus large lot and four car garage. Offered at $349,900 M.L.S.

ARLINGTON- SPY Pond Condos choice of several large two bedroom two bath units with balcony. Newly renovated, low taxes and condo fees. Available immediately from $149,900. Call anytime we have the key.

Scanlan & Bowes Realtors 648-3050 Arlington's Number One Realtor

12.5/12.19

Real Estate

ARLINGTON. DELIGHTFULLY decorated, well maintained six room colonial. Gorgeous solid oak cabinet kitchen, with seperate dining area. Ceramic tile bath, economical gas heat, enclosed sun porch, deck, ample parking. $159,900 MLS. Make an offer the owner can not refuse.

ARLINGTON BEST buy in town, one bedroom condo at Brookside. Move-in condition, new appliances, poolside, deeded parking. 82,000 MLS.

Sweeney and O'Connell Realestate 643-7478

12.5/12.19

ARLINGTON, EXECUTIVE living with breathtaking view of Winchester Country Club a truly unique property in move in condition.

Coldwell Banker 'The Home Sellers' 863-0321

12.5/12.19

Pennell-Thompson Realtors Since 1945 643-8800

ARLINGTON, YOUNG two family, 5-5, spacious rooms, living rooms, formal dining rooms, two bedrooms each unit, modern kitchens and baths, move-in condition. $218,900 MLS.

ARLINGTON. Two family, 5-5½, 2 bedrooms each unit, spacious kitchens, modern baths, hardwood floors, updated heating systems, porches, ample parking, nice yard, good investment opportunity. $219,900 MLS. 12.5/12.19

Real Estate

BROKERS AND Salespeople wanted to increase expanding staff. Highest earnings paid. Pleasant working conditions. Conventional or 100 per cent brokerage. Training if desired. Servicing Winchester and surrounding towns.

All United Realty 43 Church Street Winchester Mass 729-4446

11.21/12.05

Ivers & Stein Realtors 648-6500

ARLINGTON, BRAND new Stratton Colonial!! Four bedrooms, 2½ baths, first floor family room, georgous lot, near bus. Meet our builder, give him your specs! Exclusive. $249,900

ARLINGTON, SPECTACULAR mini villa!! Old world charm, everything else brand new including state-of-the-art heating featured in " This Old House"! Lovely yard, Bishop district. MLS $200's

ARLINGTON, DELIGHTFUL older Colonial in Brackett School area. Enjoy peace and quiet in these six sunny spacious rooms, 3 bedrooms, (one King size), fireplaced living room, dining room with sliders to lovely deck, playroom on lower level. Short walk to Robbins Farm, tennis courts, and T. Hurry! MLS $184,500

WINCHESTER, JUST listed!! Very charming 6 room Saltbox on georgous lot! Modern kitchen, 2 tiled baths. Fireplace, garage, choice side street location, convenient to Route 93. American Home Shield Warranty is our gift to you! $249,900. Ivers & Stein, 729-8684 or 648-6500.

Ask about our exclusive American Home Shield warranty, our gift to you if you buy or sell through us.

Ivers & Stein Realtors 648-6500

11.12/12.12

Ivers & Stein Realtors 648-6500

ARLINGTON, NEW MLS!! Spy Pond Condos, 2 bedrooms, 2 full baths, over 1000 square feet living space. Several to choose from $140's

ARLINGTON, MASSACHUSETTS Avenue, business zoned!! Sturdy 2 family, oversized garage, excellent location near Cambridge. MLS $275,000.

Ask about our exclusive American Home Shield warranty, our gift to you if you buy or sell through us!

Ivers & Stein Realtors 648-6500

12.5/12.19

LEXINGTON- LOCATION- style-size-price make this five bedroom colonial with elegant living-dining room and first floor family room, two car garage on Concord Hill as you approach the Center, a truly great buy at $285,000 M.L.S.

Grant Cole Realtors 862-3636

12.5/12.19

NEWTON HIGHLANDS Eight room Victorian, three bedrooms, 1½ baths, updated, new kitchen, and baths, move-in condition, walk to T, stores, school, parking. $180's 965-1699 weekends and evenings. 11.21/12.05

Ivers & Stein Realtors

Louise Ruma-Ivers

Dot Stein

PRICE IT RIGHT

Human nature is predictable and there is a better than even chance that you'll put the wrong selling price on your home if you set the price on the property yourself.

You may price it far above its fair market value because of sentimental attachment, expenditures you have made, or heeding a well-meaning friends's advice. A home remaining on the market for months due to overpricing frequently becomes a White Elephant. It eventually sells for a much lower figure than it would have brought originally, had it been priced realistically.

On the other hand, you might under-price it because of your unfamiliarity with the local market. That would be financial folly. Your safest bet is to list your home with a realtor who will help you price it correctly from the start and sell it for the highest and best price with the least amount of inconvenience to you and your family.

Louise Ruma-Ivers is the immediate past President of the Greater Boston Women's Council of Realtors, and a past Director of the Marketing Institute for the Greater Boston Real Estate Board. She is a member of the Arlington Historic Districts Committee.

Dot Stein is a Vice President of the Greater Boston Real Estate Board and a Director of its Multiple Listing Service. She was a long-time Arlington Town Meeting member, and a member of the Arlington School Committee.

Call one of our 12 full-time professionals
648-6500
339 Massachusetts Avenue Arlington, MA 02174

This Coupon Good For A **FREE** Market Analysis Of Your Home

Ivers & Stein Realtors
648-6500
339 Massachusetts Avenue
Arlington, MA 02174

Real Estate

WINCHESTER EXCLUSIVE You will enjoy the location of this three bedroom ranch with fireplaced living room, cathedral ceiling den, green house, beautifully landscaped, close to country club and elementry school. $239,000.

Arbor Associates Realty Incorporated 321-3327

12.5/12.19

Lexington

JUST REDUCED. Nine room colonial with quality construction, fireplaced country kitchen -family room, four generous bedrooms, 2½ baths, wrap around deck. Convenient location. MLS $262,500.

Emerson Real Estate A Dewolfe Co. 369-3881

12.5/12.19

Ivers & Stein Realtors 648-6500

SOMERVILLE, NEWLY listed Tufts area 3 family!! Parking, nice yard, quiet location, updated, big rents. MLS. Mid $200's

Ask about our exclusive American Home Shield Warranty, our gift to you if you buy or sell through us!

Ivers & Stein Realtors 648-6500

12.5/12.19

Real Estate

MEDFORD GORGEOUS eight room, three bedroom contemporary home, 2½ baths, finished in-law apartment, top condition, must see. $239,000. Dupont RE 648-6630

BELMONT TWO family, six and six, with full attic, beautiful hardwood, fireplaced livingroom, two car garage. $329,000. Dupont RE 648-6630. 11.21/12.05

ARLINGTON WARM and inviting, six room, beautifully decorated, village colonial, modern oak cabinet country kitchen, large living room, dining room or den, three bedrooms, enclosed porch, deck, ample parking, near T. $159,900 MLS.

ARLINGTON YOU'VE seen the rest, now buy the best, two family in town, owner's apartment, features four bedrooms, two baths, country kitchen. Modern five room first floor apartment, high 200's, MLS.

Sweeney and O'Connell Real Estate 643-7478

11.28/12.12

WINCHESTER- BRIGHT and sunny four bedroom colonial lots of charm and character- maintianence free exterior, updated electrical. Economical to heat in a quiet neighborhood. $164,900 M.L.S.

WINCHESTER- PRESTIGIOUS Wedgewood Place condo- spacious fireplaced living room, two bedrooms, two baths, balcony. Amenities include: pool, saunn, excercise room, underground parking. Low condo fee. $169,900

Scanlan & Bowes Realtors 648-3050

12.5/12.19

Winchester Centre

600 Main Street

Street - Level Office Space Available
Off-Street Parking
Central Location

New Construction
500 ft. - 6000 ft.

CALL 721-1122

926-3969 DerManuelian Realty

- Residential
- Commercial
- Leasing

For Sale DerManuelian Realty

HOME INSPECTION SERVICE

Comprehensive written report by a professional licensed builder and building inspector.

Before you buy call Nye

864-5026

Real Estate

Russell Realty

BELMONT-3 bedroom apartment on "T" $775 month.

WATERTOWN -THREE room apartment. Excellent location $550 month.

WATERTOWN -FIVE room, 2½ bedroom with fireplace. $750 month. Waltham-2 bedroom units from $575 to $675. Modern kitchen, bath. Near center. For personal assistance call Judy Work, 864-3900 Home, 489-3827. 12.5/12.19

Century 21 American Hallmark 648-8680

ARLINGTON- QUALITY built three bedroom ranch- fireplaced living room and family room, formal dining room, hardwood floors, garage, new roof, immaculate condition, child safe street. $177,500 M.L.S.

Century 21 American Hallmark 648-8680

ARLINGTON- $148,500 Affordable three bedroom home- natural wood, large cabinet kitchen and more! M.L.S.

Century 21 American Hallmark 648-8680

ARLINGTON- $219,900 two family duplex- Can't beat this price!! Three bedrooms each side, new baths, new kitchen, carefree exterior, large lot, near all conveniences. Don't miss it! M.L.S.

Century 21 American Hallmark 648-8680

ARLINGTON- EXCEPTIONAL two family- beam ceilings, living room and dining room, stain glass, large gourmet sized kitchen, multi baths, four bedrooms second unit, two car garage, near center. Owner's pride and joy. $310,000. M.L.S.

Century 21 American Hallmark 648-8680

ARLINGTON- $149,900 great value! Lovely three bedroom home- living room, formal dining room, natural woodwork, large kitchen, modern bath, near "T". M.L.S.

Century 21 American Hallmark 648-8680

ARLINGTON- $161,900 A charmer in the Jason Street area- three bedroom home- fireplace living room with beam ceilings, natural woodwork, updated kitchen and bath, child safe street. M.L.S.

Real Estate

Century 21 American Hallmark 648-8680

ARLINGTON- CHARMING cape tree and convenient two bedroom home- garage, level yard, near "T". Owner anxious to sell. $130's M.L.S.

Century 21 American Hallmark 648-8680

ARLINGTON- $89,900 great investment opportunity. One bedroom condo facing courtyard, all sought after features. M.L.S.

Century 21 American Hallmark 648-8680

WE WISH you a happy Thanksgiving, we are thankful for many good things and we are celebrating Thanksgiving by moving into our new home on Tuesday November 26th in the large white federal colonial, located at 1173 Massachusetts Avenue, Arlington. In this historic setting we will truly be an "American Hallmark". 11.28/12.12

Century 21 American Hallmark 648-8680

ARLINGTON, $119,900! We found another great value! Three bedroom home, large kitchen and bath, natural wood, pantry, walk to T. Call now. MLS. 11.21/12.5

ARLINGTON, SPACIOUS and clean 8 room single with 2 fireplaces, a modern kitchen and 2 baths. A must see. $269,900. Union Realty Associates. Call 623-6600.

Somerville. Classic 9 room Victorian Colonial. Can be a legal 2 family. Near Mass. Avenue. $180,000. Union Realty Associates. Call 623-6600. 11.21/12.5

BELMONT, SOLID 2 family, 15-61 with finished basement currently used as 3 additional bedrooms. New heat and electric. Small easy care lot, near buses and park. Price reduced to $255,000.

Patty Michaels Real Estate 354-7080

12.5/12.19

Maine

11 ACRES with views and trout stream. Surveyed, terms available. Only $12,900. Owner, 603-433-1157. 12.5/12.19

MEDFORD, NEAR Oak Grove. Solid, spacious 2 family, 5 & 7 features eat-in kitchen with pantries, formal dining rooms, hardwood floors, plush wall to wall, ceramic tile baths, enclosed porches, separate utilities, garage and yard, plus 3 room full in-law apartment in lower level. $239,900. MEDFORD, Historians delight. 13 room Victorian, 2 fireplaces, built-ins, original woodwork, 2½ baths, 2 kitchens, nooks and crannies. $198,900. Carol Marrano R.E., LTD. 643-2800, 662-0414. 12.5/12.19a

Real Estate

Russell Realty 484-8600

ARLINGTON, NICE fully applianced two bedroom condo. $800 including heat, others from $700 unheated.

BELMONT, LARGE two bedrooms, modern kitchen and bath, $750 including electricity. Short term rental till April. Furnished single home, $900 unheated. Nice two bedrooms, hardwood floors, near T. $650 unheated.

WATERTOWN, BRIGHT two bedrooms, washer, dryer hookup, near T. $725 unheated. Sunny two bedrooms, parking near shopping, $700 unheated. For individual assistance call Mark, 484-8600. 12.5/12.19

Real Estate

WOBURN WEST. Brand new 4 bedroom, center entrance Garrison Colonial. Features over-sized custom kitchen, formal dining room, first floor family room with cathedral ceiling, brick hearth for wood burning stove. Sliders to deck, 2½ baths, central vacuum, natural woodwork, on over 15,000 sq.ft. level lot. $239,900.

WOBURN. Drastically reduced, outstanding 3 bedroom brick front, 50 ft. Georgian split entry. Features custom kitchen, formal dining room, fireplaced living room. Lower level fireplaced family room, 3 baths, recessed lighting throughout, deck and more. $254,000. Carol Marrano R.E., LTD. 643-2800, 662-0414. 12.5/12.19a

Pennell-Thompson Realtors Since 1945 643-8800

ARLINGTON, CHOICE Kelwyn Manor five room Ranch; fireplaced living room, hardwood floors, three- season porch, fireplaced family room basement, private spacious lot, one car garage. Ring in the New Year in this cozy, comfortable home. A special offering at $158,000. 12.5/12.19a

ARLINGTON, FIRST ad. Sharp 2 family. 5 and 5, large rooms. Especially nice kitchens and bath. Shingle style aluminum siding. Garage. Priced to sell at $239,000. MLS.

ARLINGTON, NEW listing. Fabulous custom built 3 bedroom Ranch. Contemporary open feeling. Fireplace living room, skylighted kitchen with adjacent family room. Bonus finished lower level. Mint condition. A must see. Private yard. Ample parking. Near T. $198,000.

Sweeney and O'Connell Real Estate 643-7478

11.21/12.5

Real Estate

Ivers & Stein Realtors 648-6500

ARLINGTON, SPOTLESS 3 bedroom Colonial with super first floor family room! Exciting kitchen, 1½ updated baths, fenced yard, quiet Heights Street, ideal commuter location. MLS. Asking $185,000.

ARLINGTON, ESTATE offering!! Victorian on beautiful lot, 3 full baths, new heat. Fix up to make this a showplace! Exclusive. $219,900.

Ask about our exclusive American Home Shield Warranty. Our gift to you if you buy or sell through us.

Ivers & Stein Realtors 648-6500

11.21/12.5

Apartments

Dupont R.E. 648-6630

ATTENTION LANDLORDS! Do you have an apartment rental? We are a full service office. No landlord fees involved. Qualified clients fully screened. 2.28/TF

ATTENTION LANDLORDS list your apartment with our agency to obtain screened tenants. Full time rental agent available. Sweeney & O'Connell Real Estate 643-7485. 11.3/TF

MEDFORD IMMACULATE three rooms. One bedroom, ceramic tile bathroom, cabinet kitchen. Newly redecorated $475, includes heat and utilities. LDH Realty 643-2828. 11.21/12.05

MEDFORD COMPLETELY renovated five rooms. Two bedrooms, modern kitchen and bath. Near "T" $600 unheated. LDH Realty 643-2828. 11.21/12.05

Home Owners

Home Equity Loans

For: College Education
Home Additions
Business
Repairs

Rewrite Mortgages
Refinancing

"Contractors Welcome"

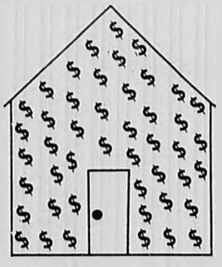

McNeil & Swift Financial Services

271 Main St., Suite 205, Stoneham, Mass.
438-0370 438-0678

"Where The Choice Is Yours"

We are THE Professionals
Sales — Rentals — Appraisals
Consult us today.
Allow professionals to sell your real estate.

Free Market Evaluation Available

John Bena
Helen Pennell
Connie Watterson
Susan Gilbert
Walter Pennell
Debby Pascavage
Susan M. Rudd

THE RECOGNIZED LEADER IN REAL ESTATE

Pennell & Thompson Realtors
Since 1945

MLS

830 Massachusetts Avenue
Arlington
643-8800

A Scanlan & Bowes
Pennell & Thompson Affiliate

Apartments

ARLINGTON JUST listed completely renovated studio apartment. All new, full kitchen, appliances, parking. Ideal for single working adult. LDH Realty 643-2828. 11.21/12.05

WINCHESTER VIEWS one bedroom, heated. $695. 729-6509. 11.21/12.05

Winchester Rentals

WE HAVE an excellent selection of rentals (mostly three bedrooms) for immediate or future occupancy. Several are brand new, starting at $795 per month. Short term lease okay. We also have two very plush three bedroom duplex apartments with 1½ baths, garage, carpet and central air conditioning at $1,000. Also, three bedroom duplex available now for $850 including heat and hot water. Please call to check on others and tell us your needs.

Josephson R.E. 729-2600

11.21/12.5

WINCHESTER, SIX sunny rooms, second and third floors, three bedrooms, new kitchen, carpeting, and whitewalls, $850 unheated, no fee. Tri State RE, 628-1830. 11.21/12.05

ARLINGTON AND vicinity. Efficiency apartment, $500 including heat and hot water, four rooms, two bedrooms, $450 plus, five rooms, two bedroom, $700 plus. Dupont RE 648-6630. 11.21/12.05

SOMERVILLE FIVE rooms, good condition, available now. $650. Sikellis Realty 484-6010. 11.21, 12.5

BELMONT SIX rooms, good condition, immediate occupancy. $800. Sikellis Realty, 484-6010. 11.21/12.5

COUPLE SEEKS three to four room heated apartment $600, maximum 254-3216. 11.28/12.12

MEDFORD, FOUR room apartment, modern kitchen and bath, on MBTA line, no pets. $530, no utilities, 395-6181 or 944-3660. 11.28/12.12a

ARLINGTON HEIGHTS. Available January 1st. 5 room modern apartment with garage, ceramic tile bath. Call mornings or after 6 pm, 643-3304. 11.28/12.12a

ONE BEDROOM Arlington Heights first floor, living room, eat in kitchen, tile bath, front and rear porches, yard, garage parking, walk to bus and Mass. Ave. Available 1/1/86, $595. 646-5036. 11.28/12.12

WATERTOWN, FOUR room apartment with 2 bedrooms. 1 car parking. Near transportation. $600. Available December 1st. Century 21 Coach Real Estate, 862-2200. 11.12/12.12

Apartments

BELMONT IMPECCABLE eight room, four bedrooms, convenient location, two baths, upper unit. Available December 1, $850. Century 21, Coach Realtors, 862-2200. 11.28/12.12

ARLINGTON-SPACIOUS 4-rooms in mansion. Wood floors, modern bath and kitchen, parking. $625 all utilities; beautiful newly renovated, 5-rooms, porches, yard, parking. $700 plus. Sander RE 864-8772. 11.12/12.12

WATERTOWN-BEAUTIFUL spacious, 2-room, wood floors, modern bath and kitchen, porches, yard, parking. $700 plus. Sander RE 864-8772. 11.12/12.12

WATERTOWN- 16-18 King Street. Five rooms, modern, hardwood floors, eat-in kitchen. Bath. $700 month. 924-0956. 11.28/12.12

Winchester

LARGE TWO bedroom apartment in victorian home. Nice area, yard, dining room, medium kitchen, fireplace and storage. Close to center. $715 plus utilities. Days, 482-2700 Ext. 2422. Evenings, 729-5828. 12.5/12.19

Arlington

FOUR BEDROOM luxury apartment- wall to wall, fully applianced, natural woodwork, near transportation. $1,100 without utilities. Available January 1st. Call 646-4420. 12.5/12.19

ARLINGTON CHARMING five room duplex, modern kitchen and bathroom, parking. $500 unheated. Agent 729-7046. Others all areas. 12.5/12.19

ARLINGTON, ROOMY one bedroom apartment, convenient location. Parking. $600. No utilities. 648-0028. 12.5/12.19

TWO BEDROOM Belmont apartment- on "T", modern bath. $700 monthly, no utilities. 484-0031. 12.5/12.19

MALDEN. 4 room apartment, wall to wall, off-street parking, on T, laundry facilities, no pets, no utilities. First, last month security deposit. $500. 887-9597. 12.5/12.19a

ARLINGTON. 6 rooms, 3 bedrooms, new cabinet kitchen, new tile bath, working fireplace, parking for 2 cars, unheated, no pets, $850. Rockwood Realty, 648-5339, 643-9551. 12.5/12.19a

ARLINGTON, SECOND floor, 6 room, modern apartment, close to T. $775/ month. Available now. Call 646-0171. 12.5/12.19a

Warren Realty 648-6700

ATTENTION OWNERS! Do you have an apartment for rent? Be sure Clients screened through credit services of Boston. Please call a professional. 2.28/TF

Season's Greetings
From Our Family To Yours!

Left to right: Natalie Graye, Claire Savas, Carolyn Ricker, Jan Conley, Joyce Pollock, Diana Shiba, Carole Falcone, Don Jacobson, Co-owner Russell Arico, Paul Harney, and Co-owner David Lynch.

Our New Larger Location
1173 Massachusetts Ave., Arlington

Century 21®

American Hallmark
648-8680

Apartments

ARLINGTON, LARGE selection of apartments. One bedroom from $675. Two bedrooms from $700. Condos from $850. Also several single homes starting at $1100.

Scanlan & Bowes Realtors
648-3050

12.5/12.19

Apartments

BELMONT SUPERB two to four bedroom apartments near T. Immediate occupancy. $650 and up. Belmont R.E. 484-8808. 12.5/12.19

Arlington

SUNNY FOUR rooms, one bedroom, first floor. Parking for two cars, close to MBTA. Available January first. No utilities. $625. 729-2947. References required. 12.5/12.19

Apartments

BELMONT - 5room, parking, available January 1. $625 month. 484-6010 Sikellis Realty. 12.5.12.19

Arlington Realty
646-4700 648-2222

APARTMENT HUNTERS, Landlords. Open days, evenings, and Sundays. Full service, and client screened. 12.27.TF

Apartments

ARLINGTON HEIGHTS - 5 room apartment, large yard, basement for storage, close to Mass. Ave. Available January 1st. $475 month, no utilities. Lease required. Call 641-1771 after 6 pm. 12.5.12.19a

ARLINGTON, MODERN 5 rooms, hardwood floors, fireplace, parking. $675.

MEDFORD, Modern 2 bedroom, hardwood floors. $750 heated. Atlas Realty, 628-8900. 12.5/12.19a

ARLINGTON HEIGHTS, 5 room, 2 bedrooms, living room, dining room, eat-in kitchen, including refrigerator, dishwasher, electric heat, parking, no pets. $700/ month. 648-5096. 12.5.12.19a

ARLINGTON - LARGE 5 room apartment, eat-in cabined kitchen, dishwasher, disposal, self-cleaning oven, microwave, wall to wall throughout, very handy location, 2 car parking, heat and hot water. No fee. 641-1503 or 646-4179. 12.5/12.19a

ARLINGTON SPY Pond apartments. Luxury living, swim, skate, sail. Two bedroom with balcony. $800 and up. Sorry, no pets.

Scanlan & Bowes Realtors
648-3050

12.5/12.19

ARLINGTON - 2 bedroom waterfront apartment on Spy Pond. Wall to wall, air conditioning, dishwasher, disposal, newly painted. Immediate occupancy. $875 per month including heat. 891-1022, leave message. 12.5/12.19

ARLINGTON - 3 rooms - finished basement, washer, dryer, garage, garden. Huge, sunny rooms. Exceptional quality and location. Available January 1st. $950. 646-7934. 12.5/12.19

ARLINGTON BEAUTIFUL five room apartment in two family house. Hardwood floors, eat in kitchen, 1-2 bedrooms, yard, pantry, storage. Near Center and bus. $725/ 864-5115. After December 15, 643-4738. 12.5/12.19

WATERTOWN, SOMMERVILLE. Medford or Arlington. Good selection of modern four, five and six room apartments, or houses now vacant. $600-$1200. No fees on many. Manager, 876-6154 or 876-1065. 12.5/12.19

Apartments

G & G Realty
648-4900

ARLINGTON AND vicinity. Three rooms, one bedroom, $600 heated. Spacious 4 room luxury apartment with balcony $725 heated. Several 5 room apartments and duplexes from $650. 12.5/12.19

ARLINGTON SEVERAL one bedroom apartments starting at $550. Arlington Heights spacious, first floor two bedroom, $750. Arlington East, first floor two bedroom, natural woodwork, $750. Arlington Center, three bedroom, Philladelphia style, $1000. Three bedroom townhouse at Hurton Village, 1½ baths, energy efficient, $1350. Other choice apartments available in Belmont and Somerville.

Sweeney and O'Connell Real Estate
643-7485

12.5/12.19

Apartments

Arlington

AVAILABLE JANUARY first for seven months. Beautiful two bedroom modern apartment. Cabinet kitchen, tile bath. Two minutes to bus. Large play room. No groups or pets. Furnished $850. Unfurnished $825. References. Call Broker, 648-2222. 12.5/12.19

STONEHAM GATES condominium, 2 bedroom, $900 month. Fee Bixby and Porter. 729-4240. 12.5/12.19

ARLINGTON HEIGHTS three bedroom recently renovated colonial. Near school and "T". $1,000 per month. No pets. No utilities. References and damage deposit required. Call owner after 6:30. 872-5152. Available January 1st. 11.21/12.5

Arlington

ONE BEDROOM, three rooms, ceramic tile bath. Handy to transportation, parking. Available December 1st. $500 heated. Roberts Realty, 643-0900. 11.21/12.05

Apartments

Realty World Forest
646-9500

ARLINGTON LANDLORDS! We will rent your apartment for free! Call our rental department now and save time and money.

The Results People
Realty World Forest

6.20.TF

Realty World Forest
646-9500

ATTENTION: APARTMENT seekers. We have plenty of apartments available now. End your search, call our rental agent for an appointment.

The Results People
Realty World Forest

7.18.TF

LINCOLN

Attractive, Sunny Ranch
In Peaceful, Private Two Acre Setting
Adjoining Conservation Land
3 Bedrooms 2½ Baths
Spacious Family Room
Oversized, Heated Garage
Beautifully Landscaped
MLS
$325,000

A.H. TETREAULT, INC. Realtor
Lincoln Road, Lincoln, MA 01773
259-9220 • 369-1250

REALTY WORLD -
Forest Realty Co., Inc.
61 Forest Street
Arlington, Ma. 02174
646-9500

Thinking of selling or buying a home?

We have a **FREE PROTECTION PLAN FOR YOU!** We want to provide you with peace of mind and are offering our "RealSafe" home warranty plan at **NO CHARGE** to all of our property SELLERS and BUYERS. Please call our office for more information.

"THE RESULTS PEOPLE"

Apartments

ARLINGTON. TWO room efficiency, heat and hot water included. $500. 641-0686, 547-5813. 11.21/12.5a

BELMONT, CUSHING Square 2 bedrooms, December 1st. $750. References, security deposit. No pets. 489-0105. 11.21/12.5

ARLINGTON- NEAR Mass Avenue- spacious six rooms, two-three bedrooms, hardwood floors, parking, $725 unheated. Agent 729-8151 or 729-7046. 11.21/12.5

WINCHESTER. FIVE room duplex, modern kitchen and bath, two bedrooms. $675 per month. No utilities. Available immediately. No pets. Call 729-0333. 11.21/12.5

ARLINGTON SUNNY modern two bedroom. Parking, pets okay. $700. New England Homes 643-9200 or 862-9876. 11.21/12.05

QUALITY APARTMENTS wanted by established Realtor office. Friendly, efficient, professional service. Robert K. Garrity Realtors, 361 Mass. Ave., Arlington, 648-6650. 8.1/TF

ARLINGTON. SPACIOUS 2 bedroom condominiums, modern tile baths, cabinet kitchens, dishwasher, air-conditioner, refrigerator. Building on shore of Spy Pond. Available 11/15, no pets. $725 including heat and hot water. Call owner, 643-7463. 11.14/12.5a

Houses For Rent

ARLINGTON, LEXINGTON and vicinity choice executive homes, few furnished. $650-$1000. Alyce C. Monahan, Broker, 862-0278. Sales-management and rentals. New listings welcome. Fee Charged. 11.3/TF

SMALL THREE bedroom house- one bath, garage, nice yard- $900 plus per month. 729-6064. Available mid -November. 11.21/12.5

LEXINGTON. FIVE bedroom contemporary, wooded lot, convenient to Route 2, MBTA. $1275. 484-8699 (Margaret). 11.21/12.5a

ARLINGTON- RENT Seven room house near Mystic Lakes. Newly remodeled, new heating and electric systems, new kitchen, wall to wall, two car garage plus parking, convenient location. $1000/ month plus utilities, no pets. Security required. Call (603)432-3429. 11.28/12.12

Houses For Rent

ARLINGTON. NEW large three bedroom house- two fireplaces, two car garage, deck and patio, comfort and convenience. $1,500 a month.

Century 21
American
Hallmark
648-8680

11.28/12.12

WINCHESTER FARMHOUSE four bedrooms, two baths, garage. Available immediately. $1150 plus utilities. Call evenings after 6 p.m., 729-1951. 12.5/12.19

ARLINGTON. MODERN 3 bedroom Cape, yard, garage, parking, laundry, on busline. $1100, unheated. Carol Marrano R.E., LTD, 643-2800, 662-0414. 12.5/12.19a

ARLINGTON. MODERN 2 bedroom, fully appliianced kitchen, 2 full ceramic tile baths, parking. $875 includes heat and hot water. Carol Marrano R.E., LTD, 643-2800, 662-0414. 12.5/12.19a

ARLINGTON. 4 - 5 bedrooms, modern kitchen and bath, fireplace and parking. $995 plus utilities. Atlas Realty, 628-8900. 12.5/12.19a

BURLINGTON NEAR route 128 and route 3. Modern brick 6 room, 3 bedroom Ranch. Now vacant. Fireplace, large yard. $850. Manager 876-6154 or 876-1085. 12.5/12.19

LEXINGTON DELUX six room apartment, large home, immediate, $1000; Arlington, furnished/ unfurnished apartment, two family, $800/$950, seven months. Arlington/ Winchester country club area, beautiful eight room ranch, two baths, two fireplaces, two car garage, office/ private entrance, completely furnished, $1300 immediate. Alice Monyham, 862-0278, broker. 12.5/12.19

BELMONT SEVERAL charming homes for rent. Three and four bedrooms, available December and January. $900-$1500. Also two furnished homes, short term. $800-$1200. Belmont R.E. 484-8808. 12.5/12.19

ARLINGTON HEIGHTS seven room three bedroom, home in great location, perfect for family, $900 plus. Dupont RE, 648-6630. 11.21/12.05

Houses For Rent

LEXINGTON. RENT or rent with option to buy 4 bedroom, 2 bath Cape. Fireplace living room, washer/ dryer, large lot, convenient location. $1250 plus utilities. DeRosa Properties, 395-2982. 12.5/12.19

BELMONT- FURNISHED one block from Belmont Center. Four bedroom historic house with artist's studio, 2½ baths, laundry, four fireplaces, 2 -car garage. Available January 15 to August 15, 1986. 489-0372. 11.21/12.5

Rooms For Rent

Belmont Bed and Breakfast

ROOMS INCLUDING breakfast by week or month. Suitable for traveling executives and consultants, plus newcomers to area. Call 484-2020. 8.8/TF

Room To Rent

WINCHESTER FURNISHED room with kitchen priviedges. Walk to shops and transportation. Available December 1. $450 per month. Mature responsible person. Fee and references required. Fiorenza Real Estate, 729-0270. 11.21/12.05

Rooms Wanted

TEMPORARY MOTHER with two children needs room in Belmont. Kitchen privileges. $50 week. 489-2311. 11.14/12.5

WOULD LIKE to rent a room from respectable family in Belmont. Call 273-0687. 11.21/12.5

PROFESSIONAL WOMAN 46, seeks room/kitchen privileges or efficiency, nonsmoker. References. Marilyn, PO Box 1591, Brookline 02146. 11.28/12.12

LARGE ROOM: kitchen, bath privileges. Mature male, 3 plus months. East Arlington area. Exchange housecleaning for part rent. 646-0964. 12.5/12.19a

WOMAN WANTS room with kitchen privileges. Alice - 527-0143 after 7 p.m. 12.5/12.19

Apartments/ Houses Wanted

NEED A good tenant? Let us help you find the "right" tenant for your apartment! Please call Ivers & Stein, Inc. 648-6500. 11.3/TF

Housesitting

PROFESSIONAL FEMALE willing to provide live -in /security while you are away. Superior references. Call Robin, 279-0753. 7.25/TF

YOUNG COUPLE looking for two or three family house in Belmont, Watertown or Newton area. Principals only please call 484-1164 after 5. TF

PRIVATE PARTY wishes to buy 2 or 3 family house west of Boston. Please call, 484-1450. TF

$200 REWARD! Responsible professional woman with two teenagers needs 3 bedroom apartment in Belmont ASAP, reasonable rent. If your can provide information leading to tenancy and avoid agency fees. I will pay $200. Reward. 484-9187, leave message. 11.21/12.5

COUPLE SEEKS 3 -4 room apartment- heat, parking. $600 maximum. 254-3216. 11.21/12.5

RETIRED WINCHESTER executive and wife interested in renting a Florida condo or apartment for a month or two in winter of 1986. 729-1310. 11.28/12.12

QUIET WORKING professional woman seeks one to two bedroom apartment in Arlington/ Belmont area. $500-$600 month, call 245-6839 and leave mesage, evenings after 7 pm. 12.5/12.19

BELMONT TEACHER (male, non-smoker) seeks quiet, in-law apartment in private home- Belmont vicinity. 354-6030, evenings. 12.5/12.19

Seasonal Rentals

Marco Island Florida

BEACH FRONT condos. Two bedrooms, two bathrooms, pool, tennis. Coastal Management (813)642-5111. 11.14/TF

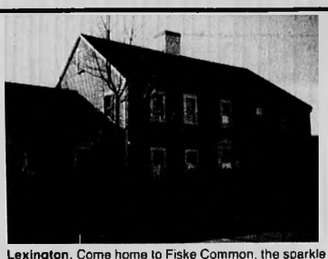

Lexington. Come home to Fiske Common, the sparkle of carriage lights at the front door. Inviting living room with fireplace expanding to bright open dining area. Good cabinet space in this super kitchen plus hall bath. From entry foyer up to two large bedrooms and two full baths. And more - finished lower level space plus garage. **$241,000 MLS.**

Lexington. So much to offer in this very special home. Custom contemporary with oversized fireplace living room, formal dining room, kitchen-family room, 4 or 5 bedrooms, 2½ baths, private study and 2 car garage all with patios and decks and privacy. **$342,000 MLS.**

Lexington. Location - Style - Size - Price make this 5 bedroom Colonial with elegant living-dining room and 1st floor family room, 2 car garage on Concord Hill as you approach the Center, a truly great buy at **$285,000 MLS.**

Lexington. Nice 5 room Condo on one floor. Living room/dining room, eat-in kitchen with pantry, 3 bedrooms, 1 bath. Near downtown shopping and transportation. Offered at **$159,900. MLS.**

Lexington. Now's the time to make your move! Walk home from the Center to this superb young Colonial, offering 4 bedrms, 2½ baths, 2 car garage. Features include large eat-in kitchen, adjacent family room, formal dining room, gracious foyer, pleasant deck, charming touches abound, there's also central air. Both a wise investment and a happy family purchase **$389,000 MLS.**

Grant B. Cole, Realtors
52-B Waltham Street
Lexington, Massachusetts 02173
Office: 862-3636

REALTOR® MLS

CENTURY CLASSIFIEDS **729-8100**

ff foster & foster

REALTORS®
Homes for Everyone — Everywhere

Arlington. Well maintained two family on quiet street. Offers large cabinet kitchens, 3/5 bedrooms, enclosed porches, move-in condition. $254,900.

Medford. West near Mystic Lakes anxious owner says sell this lovely 7 room Colonial completely updated in family neighborhood. $139,900.

ff foster & foster REALTORS®
185 Bedford St.
Lexington
862-0070
369-1088

17 offices and 11 multiple listing services to serve you better in Massachusetts and New Hampshire.

REAL ESTATE COURSES

Preparation for
STATE LICENSE EXAM
Next Class Tuesday, Dec. 10th 6 p.m.

Cambridge Armory
450 Concord Ave.
(near Fresh Pond Rotary)
Cambridge, MA

1st Class without obligation

Call for additional info.

742-3900

In-State Toll free
1(800)453-2266

SMH

LICENSED BY THE MASS. DEPT. OF EDUCATION

Seasonal Rentals

SKI BEAUTIFUL near by Mt. Sunapee- Great four bedroom, two bath chalet- sleeps ten- Private, fully equipped kitchen, woodstove. Lease monthly or for season. 648-2053 12.5/TF

CONWAY, NEW Hampshire. New ski chalet, 3 bedrooms, 2 baths, available weekly or weekends. Call 646-4165 or 643-2579. 12.5/TF

Sun and Sand!

ON THE beach in Freeport - Lucaya, Grand Bahama. One bedroom condo or studio, $400 per week or by the month. Call 729-7025, evenings 10.24/TF

St. Croix

USVI LUXURY condo on ocean with pool, three bedroom, two baths, fully equipped. Available some weeks in January through May $500 per week, 729-5925 11.21/12.5

NORTH CONWAY. Large condo, 3 bedrooms, 3 baths, large living and dining. Fully equipped kitchen. All linens. Cable T.V. Please call 665-0839 11.21/12.5

ALPINE VILLAGE Ski '93 Loon Mountain area. New Condo fully equipt, sleeps 10, full club house with pool, jacuzzi, and raquethall. Prefer seasonal renatal. 662-8737 11.21/12.5

MOOSEPOND- SLEEPS 10 twenty minutes to North Conway- new six plus room 3½ bath townhouse at Pleasant Mountain- Family skiing walk to lifts. Fully furnished- fireplaced living room with view of lake and mountain. Call after 4:00 p.m., 438-5479 11.28/12.12

WATERVILLE ESTATES. Spectaular mountain views. Brand new condominium with all modern conveniences. Sleeps 8. Convenient to major ski areas - for rent - January, February, March. Call 646-8115. 12.5/12.19

Rentals To Share

North Shore Roommate Service

NEED AN apartment to share? Over 150 exclusive listings, all areas Middlesex County. "Providing compatible roommates since 1980." 729-2660. 9.13/TF

LOOKING FOR female student to share two bedroom apartment. Beautiful kitchen, living room, bathroom. Five minutes by bus to Harvard Square. $300 monthly utilities included. Call 625-0741 after 6P.M. 11.21/12.05

Rentals To Share

CONSERVATIVE PROFESSIONAL female in twenties looking for the same to share sunny, spacious two bedroom apartment in Winchester. No smokers, pets, or wild partyers. $275 plus half utilities and heat. Call Becky, days 671-2169, evenings 721-1064. 11.21/12.05

PROFESSIONAL MALE, 24 plus, 3 bedroom apartment. $210/month plus ⅓ utilities. Available December 15. Call days, 641-0026. Evenings, 646-7831. 11.21/12.12

WOBURN- SPACIOUS three bedroom apartment in beautiful old -style home. 30' sunporch, washer, dryer, refrigerator, dishwasher, disposal. Handy to "T", 128 and 93. Must see. Call after 5:00 p.m., 935-8129 11.21/12.5

FEMALE ROOMMATE wanted, 23 plus for large sunny two floor apartment. Five minute walk to "T". Route 90 and Route 128. $350 plus utilities. 244-6981 or 244-6969. 11.21/12.5

WINCHESTER, LOOKING for professional male/female, 25 plus, non-smoker, to share house with three others. $375 plus. Walk to town center, transportation available January 1. Call Tom 381-3045, 729-9332. 11.21/12.05

East Arlington

MALE 25 to share large 8 room house. Professor or graduate welcome. Off street parking, close to "T". $375. Days 863-5500 Ext. 3209. Evenings 643-9110. 11.28/12.12

SINGLE MAN thirty years, looking for roommate in large six room apartment in Sommerville. Quiet lifestyle, man or woman. $350 month. 625-0457 11.28/12.12

PROFESSIONAL FEMALE late 20's, wanted to share large Belmont apartment. $337 plus half utilities. Call 484-7972 after 7 pm. 11.28/12.12

LEXINGTON ROOMMATE wanted for three bedroom bi-level house. Yard, basement, washer, dryer, two baths, hardwood floors. Available 12/15. $367.' monthly. 495-5611 days, 863-0594 evenings. 12.5/12.19

ARLINGTON NEAR Spy Pond, share this spacious two bedroom duplex with 30 year old male professional, call Gary, 641-3761 or 876-1170, ext 412. 12.5/12.19

SEEKING PROFESSIONAL female, non-smoker to share spacious Medford home near Fellsway and T, easy access to Boston, nice neighborhood. $450 plus utilities. Call Barbara days, 484-9886; 395-0542 evenings. 12.5/12.19a

Rentals To Share

Belmont Bed and Breakfast

ROOMS INCLUDING breakfast by week or month. Suitable for traveling executive and consultants, plus new comers to area. Call 484-2020. 8.8/TF

FEMALE ROOMMATE for Arlington area. Two bedrooms $300 month, includes utilities. Call Janet days 254-1600 nine to five, 646-9472 after eight. 11.21/12.5

PROFESSIONAL FEMALE, late 30'S, wanted to share spacious East Arlington apartment. $275. ½ utilities. Available January 1. 646-3028. 11.21/12.5

TWO SINGLE professional woman seek third to share three bedroom apartment in Belmont. Near "T". $287 monthly plus utilities. Available January 1st 484-5264. 11.21/12.5

RESPONSIBLE PROFESSIONAL woman to share 4 bedroom duplex in Winchester with 2 females. Call 729-1468 evenings. 12.5/12.19

WINCHESTER PROFESSIONAL woman seeks same to share two bedroom. $350.' evenings call 721-2066. 12.5/12.19

BELMONT THIRD roommate wanted near Waverley "T". Washer, dryer, parking, porch, yard $300 plus. 489-3706. 12.5/12.19

MALE ROOMMATE wanted to share six room house in Arlington Heights near T and shopping. $200 plus, call Jim after 4:30, 641-3765. 12.5/12.19

FEMALE WANTED to share 4 bedroom house in Arlington Heights. Two baths, microwave, dishwasher, Jenn-air stove, washer/ dryer, fireplace, parking. $300/month plus utilities. 253-4088 days; 648-6419 evenings. 12.5/12.19a

BELMONT PROFESSIONAL female seeks same to share large two bedroom apartment. Ten minutes to Harvard Square, parking for small car. $260.' available immediatly 489-1345 12.5/12.19

MALE ROOMMATE needed for four bedroom apartment- kitchen and living room fully furnished, two tile baths, parking, Mass Avenue. $300 includes all utilities. 729-7042 12.5/12.19

Scoot on over to CENTURY CLASSIFIEDS 729-8100

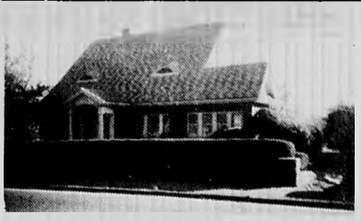

Winchester Lake Front to settle estate. Custom solid brick Colonial. 4 bedrms, 2 baths, fireplace livingrm, 1st fl. den, formal dining room, eat-in kitchen, fireplace billiards room, enjoy 4 seasons of recreation & magnifcent view of the lake, **$595,000.**

Burlington Beacon Village. Joyce Santoro has done it again. 2 bedrm, 2 bath coop. **$69,000.**

Beacon Village 1 bedroom, 1 bath. **$59,000.**

Rentals
WINCHESTER - 3 bedroom, 1½ bath cape **$1000 +**
MEDFORD SQUARE - 3 bedroom, on busline **$650 +**

Call Us First Our Houses Sell Fast — 729-5299

Our staff of professional brokers are ready to serve you.

Betty Vallee	729-5046	Noreen Manzo	729-2979
Joyce Santoro	272-5296	Mike Mills	395-8173
Doris Morgan	646-1564	David Lessing	438-8256
Barbara Hess	729-9362	Emily King	391-4723
Cam Rice	933-4328	Nancy Hagge	729-0909

Wesley Swanson ..... **Principle**

Swanson Associates, Real Estate Inc., Realtors

RELO

Main & Mt. Vernon Street, P.O. Box 42
Winchester, Massachusetts 01890
(617) 729-5299

Garage Space

ARLINGTON: TWO car garage- storage only. $80 per month. 646-7905 11.21/12.5

GARAGE WANTED near School Street and Fairview intersection. Call 484-9329 11.28/12.12

WINCHESTER GARAGE space. Dead storage only $45 per month. Call 729-5796. 12.5/12.19

WANTED: GARAGE space or driveway vicinity Highland Avenue, Winchester, for 1 or 2 vehicles. Call 666-0575 or 729-6608, evenings 12.5/12.19

Condos

FOR SALE OR LEASE

Marco Island Florida

BEACH FRONT condo. Two bedrooms, two bathrooms, decorator furnished. Dave Purcell, broker. Coastal Managment (813)642-511 11.14/TF

ARLINGTON, MODERN 1 bedroom condo, pool side. Convenient location to Routes 93, 16, 2 or walk to T. Laundry and parking. $84,500. Carol Marrano R.E., LTD. 643-2800, 662-9414. 12.5/12.19a

ARLINGTON'S SPY Pond Condos. 952 sq.ft., 1 bedroom apartment with spectacular pond view. Newly renovated and fully appliianced. Available January 1st $950/ month. Call 641-4200 or 943-1794. 12.5/12.19a

WATERTOWN. DESIREABLE private three bedroom condo. Full wall fireplace, hardwood floors, 1½ baths, garage, deck, patio, yard and more. Must see Sunday, open 1-4 p.m., 73 Brookline Street. Some financing. $144,500. Owner, 926-0925. 12.5/12.19

LEXINGTON. NICE five room Condo on one floor. Living room dining room, eat-in kitchen with pantry, three bedrooms, one bath. Near downtown shopping and transportation. Offered at $159,900.

Grant Cole Realtors
862-3636

12.5/12.19

STONEHAM TOWNHOUSE. First and! Spacious condo at lovely Mosley Park. Two bedrooms, 2½ baths. Studio room on third floor opens to roof deck overlooking picturesque pond. Many more features. $180,000.

The Condo Store
279-0172

12.5/12.19

It's Coming.

It's Where you'll want to be.

933-6000 933-8000

White Horse Common

OPEN HOUSE 12-4:00 P.M.
SATURDAY-SUNDAY
Directions: In Winchester: From I-93, Exit 7, S. Border to Rt. 38, left to Grove St. to Grove Pl.

Winchester Luxury Townhouse Condominiums

"White Horse Common"

Phase I - II Already Sold Phase III 1 Unit Left Phase IV Now Available

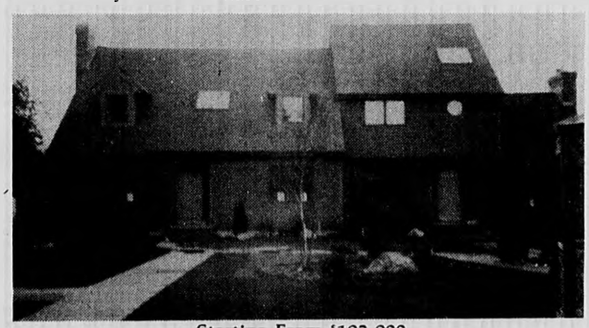

Starting From $192,900
1, 2 and 3 Bedrooms

UNIQUE FEATURES: Cathedral ceiling, Step down family room, Tennis court, Sundeck, 1 car garage, Full basement, Private cul de sac, Walk to train, Brick Walkways, Family room, Self-cleaning oven, Microwave oven, 1½-2 Baths, Ceramic tile foyer, Ceramic tile baths, Central Vac, Central A/C, Forced Hot Water 2 Zone Gas Heat, Built-in Alarm System, Wired for Cable, Skylights, Many Extras.

Marketed exclusively by:

Terrace Realty
274 Main Street, Reading, Mass. 01867

Developed by
P&F Construction Corp.
Financed By
Guaranty First Trust Co.
944-4144

Tell Everyone You Know About CENTURY CLASSIFIEDS

CAMBRIDGE RESEARCH/ OFFICE SPACE

Approximately 2000 square feet. New/air conditioned. Off Mass. Ave., near Route 2 and new Red Line Station. Excellent parking. $12.00 per square foot.

Call Fawcett 547-2360

Commercial Space

Two Office Suites

IN PROFFESSIONAL building, 2 Mill St., Arlington. 721 square feet, 1028 square feet. Call owner at 665-0350 days, 664-2252 evenings. 7.11/TF

Arlington, Mass. Ave

OFFICE, AND and work space available. Various sizes and prices. Call owner, 729-3349 7.25/TF

ARLINGTON PSYCOTHERAPY office for rent or sublet. Air conditioning and attractive waiting room in a new professional office building off Massachusetts Avenue, convenient to routes 2 and 128, excellent public transportation available. For information call 646-5726. 9.12/TF

ARLINGTON CENTER. Office suites, bay windows, private lavatories, air conditioning, parking. 876-5623. 11.21/12.5

OFFICE FOR rent. $250 with heat. Second floor. 729-0329. 11.12/12.12

Arlington Center

PROFESSIONAL OFFICE space available. Call Mr. Sampson, 648-7200. 12.5/12.19

Arlington Center

MUSIC PRACTICE and instruction room. $110 per month. Call Mr. Sampson, 648-7200. 12.5/12.19

ARLINGTON OFFICE space, prime Mass Avenue location. 1000 square feet, $1000. Other choice locations. Call for details. Scanlan & Bowes, 648-3050. 12.5/12.19

Commercial Space

OFFICE SPACE for sale or lease. 750 square feet in Harrington Park, Lexington. Divided into five rooms. Lots of parking. $120,000 or $1,150 a month.

Grant Cole Realtors
862-3636

12.5/12.19

For Sale

WINCHESTER HISTORY. Copies of the 144-page Winchester Star Centennial edition of September, 1980, are for sale at $1 each at Star Printing Center, 3 Church st., Winchester. Nineteen chapters tell about the institutions and people of Winchester from the present and past. 11.3/TF

CARPET REMNANTS from our remnant room. Save from $50 to $70. Room devoted entirely to remnants. Famous mills, Bigelow, Lee, Philadelphia, Masland, Trend, Gulistan. All colors and fibers. Hundreds to choose from. Excellent for bedrooms, halls & stairways. Duffy Carpet, 965 Mass. Avenue, Arlington. 11.3/TF

BABY AND kids clothing, furniture and toys bought, sold and rented. Will pick up. Mother Goose Kids Shop, 156 Rindge Avenue, Cambridge. Tuesday through Saturday 10:00 am -4:00 pm 354-8000 868-9664 11.3/TF

ALUMINUM STORM windows for sale. Completely installed $34. Storm doors, $110. Screen porch enclosures. Free estimates. 641-0411. Call any time. 8.29/9.12

For Sale

ERRORS

ADVERTISERS MUST review their own ads on the first insertion. "Century Publications Incorporated assumes no financial responsibility for typographical errors in advertisements, but will reprint for one insertion that advertisement in which the typographical error occurs. In case of error occurrence the Word Classified Department **MUST BE NOTIFIED WITHIN THREE BUSINESS DAYS OF FIRST INSERTION** for an adjustment."

Doll Houses

QUALITY, STUDDINESS, variety of models, range of price, $35-$135. North Quincy, 328-0898. 11.21/12.5

Avon For The Holidays

TO BUY or to sell. Call me 729-8201 after 5:00 p.m. 11.21/12.5

FULLER BRUSH Agent will take phone calls and deliver in local areas. Call 646-6785. 11.3/TF

DOLL HOUSES and miniatures, largest selection in Boston area. Enchanted Cottage, 2512 Mass Avenue, North Cambridge. 491-8818, Wednesdays 10 a.m.-3 p.m., Saturdays, 1 p.m.-5 p.m., and Sundays 2 p.m.-5 p.m. 12.22/TF

THRIFT SHOP 21 Marathon Street, East Arlington, Wednesdays 10-3 (last Wednesday each month "Fill-A-Bag" for $1!). Something for everyone! All proceeds benefit Church of our Savior. 11.14/TF

Antique Clock Repair

MODERN CLOCKS also, free estimates, pick up and delivery. All work guarenteed. For appointment call Martin H. Ander, 246-3456. 10.3/TF

Urgent!

HOMES THAT need windows. Leading distributor of insulated vinyl replacement windows needs homes to train installers. Much below retail. Buy State anytime. 821-2340 10.24/TF

Fine Quality Knitting Yarns

ESTABLISHED 23 years. Expert instruction, lessons, lay-a-ways, special ordering. Brunswick, Bernat, Phildar, Candide, Reynolds, Tahki. The Knitting Box, 5 Cushing Avenue, (Cushing Squre), Belmont 484-0090. Monday thru Saturday, 10-5:30 p.m. 11.7/TF

For Sale

FIGURE SKATES, girls size 11, Jackson brand, leather, excellent condition. 646-6248 after 6P.M. 11.21/12.5

FOR SALE 64K Commador computer including; tape, cassettes, joystick, black/ white monitor, users manuel. Best offer 729-3233. 11.21/12.5

MATCHING LOVE seat and chair, $150. Call after 6 P.M. weekdays 646-2176. 11.21/12.5

FOR SALE three rooms of furniture. Can be seen by appointment. 648-6364. 11.21/12.05

TUXEDO STYLE sofa, mint green, 102" long, 4 cushions, 2 loose arm pillows. Excellent condition, asking $225. 643-6815. 11.21/12.5a

Moving Sale

1983 KENMORE portable dishwasher- rarely used, excellent condition, all purchase and maintenence documents, $300. Classic solid brass double bed headboard, $150. 2 x4 100 percent silk chinese rug- must be seen, $225. 8 each Waterford crystal champagne and water glasses, matching 8" water pitcher and vase. 641-0657. 11.21/12.5

MENS PING irons three through nine Pitching wedge. Mens Silver Lynx graphite head woods one, three and five. Best offer 625-0835, 6-7:30 P.M. 11.21/12.5

GREY PERSIAN lamb coat, 3/4 length, good condition, size 9-12. Call 729-7109 anytime. 11.21/12.5

Dining Room Set

TEN PIECE modern walnut- oval table and six upholstered chairs, hutch, server /sideboard. Excellent condition. $500 or best offer. Call after 5:00 p.m. 648-6030. 11.21/12.5

FOUR KITCHEN chairs, $15 each or best offer; Toro electric snow shovel, $60; lawnmower, 3 hp, gas, like new, $140. Call 648-2418. 11.21/12.19a

BEAUTIFUL 80" carved wood victorian sofa with new purple upholstery, $300. Paine's 80" off white embroidered sofa with pillows, excellent condition, $400. Mahogany and oak dining room set 62" ex sands to 96". Carved wood, leaves inset. Six chairs small and large buffet pieces included. $2,500. Two adjustable bar stools with caned backs and brown cushioned seats, $30 each. 489-4312. 11.21/12.5

Persian Rugs

MUST SELL my fine quality and beautifully designed Persian Rugs. These are a good investment that can also be enjoyed. The sizes are approximately 9'x12' and 7'x10'. Phone 489-0465 11.21/12.5

For Sale

WHITE BRAND sewing machine, one year old, paid $300, asking $150. 484-4668. 11.21/12.05

FISCHER LASER skis- 170 cm Tyrolia bindings, $100. Raichle boots, 9½ $45. Poles. 484-4568. 11.21/12.5

FUR JACKET petite, mink ovalskins, $200. Stanley garage door opener, $50. Kitchen aide trash compactor, $125. 641-0178. 11.21/12.5

Garnet Sale

JUST IN time for Holiday gift giving - Sheridan Jewelers, 482 Trapelo Road, Waverly Square. 489-1648. Closed Monday. 11.21/12.5

Chain Link Vynal Fencing

125 LINEAR feet, deluxe chain link vynal fencing, 2 years old, 5 feet high; galvy posts, gate and hardware included. New- $1,100, first $600 takes it away. 721-2002 after 6:00 p.m. 11.21/12.5

GOLDEN OAK stereo cabinet- new 33wx 30hx 16d. $145. Women's size 7 moulded ice skates, $20. 484-0180. 11.21/12.5

WATERBED- KING size solid pine four poster- four drawer storage, sold for $850. Purchased new 8 weeks ago. Will sell for $500. 721-2166. 11.21/12.5

STRIPED WING chairs, pair $300. 729-2419 after six. 11.21/12.05

TWO OCCASIONAL chairs- italian provincial. Excellent condition. $150. Call 489-1828. 11.21/12.5

ANTIQUE MAPS of towns in Middlesex County dated 1875, 1888. Each map shows house and owner's name. 1-443-3171. 11.28/12.12

TEN SPEED bicycle, excersize bicycle, summer porch furniture, solid oak double bed, headboard and frame, portable sewing machine, large size wooden dowel curtain rods. Reasonably priced. Call evenings 646-3722. 11.28/12.12

Organ, Sailboat, Stove

YAMAHA ELECTRONIC Organ, new, $3200, sell $1000; 14 foot Goldfish sailboat, new sail, $350; 20" Nutone electric stove and hood, $75. Call after 6 pm 643-1307. 11.28/12.12a

KIMBALL SPINET piano, mint condition, fine cherry cabinet, clear tone, rich bass, tuned, $1200. GE large capacity washing machine, $175. Kenmore gas dryer, $175. Kenmore 17cf refrigerator, selfdefrost, $200. Freezer, old but operates well, $25. Sears electric lawn edger, $20. Maple bunk bed set, ladder, rail, $50 set. Maple twin beds, $50 set. Twin maple bed, needs refinishing, $15. White twin canopy bed, $30. White painted crib, $15. Maple crib, $20. Humidifier, automatic control, $20. Mahogany office desk/chair, $35. Call 729-2779 9 am-8 pm. 11.28/12.12

RACCOON FULL long length- dark skins, almost new. In time for Christmas. $2500. 868-4447. 11.28/12.12

SCOTT CONSOLE stereo. Solid peacan cabinet, AM-FM radio, phonograph. Like new. Best offer. Call 648-7488. 11.12/12.12

Oriental Rug

KAPOU THANG Persian oriental, 9' X 16'. Ivory Field. Rose and blue coloring. $1500. As is. Best offer, 729-0608. 11.12/12.12

COLONIAL COUNTRY style sofa call 729-5406 before 10 am or after 6 pm. $250. 11.28/12.12

PEACAN DINING room set. Buffet, drop leaf table with 2 leaves, 6 chairs with cane seats. Excellent quality. $400. Call 648-0193. 11.12/12.12

Snowsuits

TWELVE MONTH Pierre Cardin- one piece, zipper, removeable mittens and feet, and hood. Beige with blue and orange piping. Large (12-26 pounds) Carter one peice, zipper, attached mittens and feet, quilted pink, white piping. $15 each. 648-1040. 11.28/12.12

IBM EXECUTIVE Typewriter. Faberware Turbo Oven, miscellaneous collectible plates including B&G and Royal Copenhagen Mother's Day. B&G bell and Veneto Easter Egg. Phone - 648-6216. 11.12/12.12

LIVING ROOM brown naughahyde- good condition, couch, swivel rocker and chair, $100. 641-4249, evenings. 11.28/12.12

SEWING MACHINE luggage, portable TV, new radio, kitchen table. 648-5620, or 625-8800, Anne. 12.5/12.19

For Sale

JAPANESE VANITY table- five drawer with night stand, $200 or best offer, excellent condition. Japanese dining room table, $150 or best offer, excellent condition. Brown velvet sofa, excellent condition, $200 or best offer. 489-0145. 12.5/12.19

Walnut Desk

53" x32" excellent condition, $425 or best offer. Telephone, 489-1026. 12.5/12.19

WOODEN SHIP model kit. HMS Bounty, 22 inches, $50, (regularly $90.) 489-2368 12.5/12.19

BREAKFRONT ANTIQUE Hutch, $350; electric lift chair for elderly or arthritic person, one month old, $400 or best offer; business man's desk and chair, pole lamp, brass andirons for fireplace, kitchen table and 2 chairs, odds and ends. Call 643-8923 for appointment. 12.5/12.19a

CUSTOM MADE off-white macrame louver drapes, 120" wide, 96" adjustible length, complete matching valances, asking $180, worth much more. CEILING FAN, Casablanca, white and gold, brand new, still in box, asking $175. 643-4344 or 641-3699. 12.5/12.19a

TELEVISION, 25 inch color, entertainment center, includes radio and turntable, $150. 643-4400. 12.5/12.19

BOY'S 26" Raliegh 10 speed- excellent condition, $40; two rocking horses, one large, one small, $8 and $5. 489-1172. 12.5/12.19

TWO ALMOST new Jetson P195/75R/14 whitewall snow tires, $75. 489-0306. 12.5/12.19

QUEEN SIZE box spring, excellent condition, $50. Call evenings after 6 pm, 729-1951. 12.5/12.19

PORTABLE GENERAL Electric dishwasher, good condition, butcher block top. $150. Call evenings after six. 729-1951. 12.5/12.19

POOL TABLE 7', with accessories. $75. Chome formica table with 4 chairs, $75. 646-0708. 12.5/12.19

BROYHILL VELVET tangerine couch and loveseat. Excellent condition, asking $500. 729-3568. 12.5/12.19

TWIN BEDS, bureau, living room chairs, unique halltree, VCR, corner loveseat. 862-4758, 863-0273. 12.5/12.19a

BELVIDERE BEAUTY Salon Equipment package. Call 647-5292. 12.5/12.19a

NEWLY REFINISHED walnut office desk in excellent condition, $500. Call 643-0101. 12.5/12.19a

UNIQUE GIFTS. Just what you've been looking for! Nativities, glassware, candies. 77 Park Avenue, Arlington Heights. 12.5/12.19a

LADIES SHEEPSKIN coat- size 8-10, excellent condition, $175. Ladies sheepskin jacket, size 8-10, good condition $75. Call 643-0530. 12.5/12.19

POOL TABLE slate, excellent condition, $675. Call 646-6782. 12.5/12.19

GENERAL ELECTRIC refrigerator, Whirlpool washer. Pink drapes for three double windows. All in perfect condition. Very reasonable. Large mirror. 484-4980. 12.5/12.19

Apple 2E Computer

FULLY EQUIPPED: monitor, two disc drives, printer, modern and software. 729-2440 12.5/12.19

KNITTING MACHINES including over 400 lbs of yarn. Free instructions, customer mailing lists, etc. $4000. 484-5435. 12.5/12.19

BELVEDERE BEAUTY Salon equipment package. 647-5292. 12.5/12.19

WATERBED KING motionless- deluxe headboard- twelve drawers under- two nightstands- excellent condition. $1,500 or best offer. 894-5713. 12.5/12.19

GAS RANGE 30" hardwick- good condition. $100. Call 648-1686. 12.5/12.19

RUGS

Broadloom Remnants

SALE

Save 20% to 50%

CARPET B&L COMPANY

808 Main St., Winchester
—729-5889—

For Sale

ATARI 800 XL Computer, disk drive, Panasonic monitor and printer. $1200. Call 391-8443. 12.5/12.19a

HIGH QUALITY imports make exclusive gifts. Tablecloths, placemats, bedspreads and more at affordable prices. Call 944-5463. 12.5/12.19

Snowblower

SEARS 3.5HP 20" path needs muffler and chain used 4 times only. Best offer. Call 641-1101 evenings. 12.5/12.19

TWO CORNER Ching closets, up per glass doors, excellent condition, $125 each. Call 643-6994. 12.5/12.19a

Garage Sales

GARAGE SALE Ads are priced at $10 for the first 15 words. 30 cents per each additional word. For this price the ad will run one week in The Arlington Advocate, Winchester Star, Belmont Citizen, Belmont Herald, Watertown Sun and Newton Transcript. In order to keep this low cost and enable the ad to appear in all six newspapers **IT IS REQUIRED THAT THE AD BE PRE-PAID** either in person or by mail. **THESE ADS WILL NOT BE TAKEN OVER THE TELEPHONE.**

ARLINGTON

MOVING SALE. Silver, china, crystal, paintings, furniture, Christmas decorations, gift items. Saturday and Sunday, 11/30 and 12/1, 10 am-4 pm, 74 Hutchinson Road, Arlington. 12.5a

BELMONT

EVERYTHING GOES furniture, decorations, books, records, magazines, clothing, cookware, jewelry, plants, miscellaneous. Low prices. 115 Oakley Road, December 8th and 15th. Noon -6:00 p.m. 12.5/12.12

Bargain Items Under $15

BARGAIN ADS run free for one week. Limit one item for $15 or less. Limit three ads per family per year. These ads will be taken through the mail or in person only and will not be taken over the phone! Please limit your ad to 12 words or less.

HANKSCRAFT BV Gerber. Cool vapor humidifier, 2 gallon capacity. Like new. $12. 484-5282. 11.21/12.5

STORM WINDOWS, wood. Good for cold frames. Free. Call John, 729-8193, evenings. 11.21/12.5

LARGE BAG clean stockings, stuffing for toys, pillows, decorations. Free. Call 484-7008. 12.5a

HIP BOOTS. Size 9. New. $6. Call 648-6737. 12.5a

SLED. "Flexible Flyer", old but in excellent condition. $15. Call anytime, 646-7833. 12.5a

ICE SKATES. Girl's white, size 7, Canadian. Unused original package, $10. 484-7508. 12.5a

FREE. CHILD'S wheelchair and exercise bike. Call 646-9488. 12.5a

LADIES' GREY Wool coat, 3/4 length. Size 15-16. Like new. $14. 484-4452. 12.5/12.19

LARGE SANTA and sleigh, outdoor display, free to good home. 729-5846. 12.5/

Appliances

Re-doing Kitchen

MUST SELL nine year old, green 17 cubic foot Sears refrigerator, $125 and eight year old, white Roper self cleaning oven, $100. Buy both for $200. Call after 5:30 p.m., 729-4022. 11.28/12.12

AMANA REFRIGERATOR, copper, 32" wide, good condition, $225, best offer. 862-4758, 863-0273. 12.5/12.19a

KENMORE- CONTINUOUS Clean gas oven- works perfectly- $100. Call after 6:00 p.m., 641-4053. 11.21/12.5

WHIRLPOOL STOVE. Electric- Ten years old, gold, good condition, $100. Call 648-3739. 11.21/12.5a

KENMORE 800 Washing machine, ten years old, good condition, $125, best offer, 272-0729. 11.21/12.05

WASHER, G.E. excellent running condition. Call 646-0336. 11.21/12.5

the CONDO STORE

Selling condominiums is our business.

Our only business.

CONDO STORE
A DIVISION OF CARLSON REAL ESTATE SERVICES, INC.

Rosetree Plaza, 271 Main Street,
Stoneham, Massachusetts 02180
(617) 279-0172

Appliances

WASHER AND Dryer, $200; aqua colored refrigerator, $200. Call 643-8923 12.5/12.19a

HOTPOINT DISHWASHER- portable, two speed, butcherblock top, excellent condition. $175. Call 643-6530. 12.5/12.19

Firewood

Seasoned

TOP QUALITY hardwood. Ready to burn, cut and split and delivered. 128 cubic feet for $160. QUALITY FIREWOOD 371-0188 and 646-1905 3.15-TF

FULLY SEASONED high quality hardwood, cut, split, delivered, 128 cubic feet cord $155. Smaller or larger amounts available 646-9455. 8.29-TF

REKINDLE THE warm memories with top quality firewood. Cut, split and delivered for $160. per 128 cubic feet. Call Gus at 646-3102. 11.21/12.5

Snow Tires

Major Brands Big Discounts

BRAND NEW tires and wheels for cars or trucks at low cash & carry prices. Call Kevin at 489-2550 (Belmont) 1:00-9:00 daily or 9:00-1:00 Saturdays. 11.14/12.19

TWO MONARCH snow tires size A78-13, almost new, $30; 2 Sears snow tires size 6.00-12, $40, almost new. Call 729-4192 11.21/12.5a

E-78/14 FIRESTONE radial snows, like new, mounted for Chrysler products, $80. Two mag-type hubcaps, $20. 643-2390 11.28/12.12a

TWO REGULAR Firestone snowtires for 13" wheelbase. Only 1 season used, $30 each. Please contact 643-1987 or 641-3671 11.28/12.12a

13" TIRES -2 snows used one season, $15 each. Two regular used 1,000 miles, $30 each. 646-8324 12.5/12.19

Wanted

Whatever You're Looking For.....

CENTURY CLASSIFIEDS "Wanted" category is where you should be! Also use our new "Antiques Wanted" category to aquire older treasures. We make it easier to BUY with Century Classifieds!"

Books

WANTED-GOOD used books private libraries purchased. Call Payson Hall Bookshop, 80 Trapelo Road Belmont 484-2020 11.3/TF

Blackpowder Shooters

IF YOU think putting holes in paper is about as exciting as watching the traffic lights change, consider team shooting at breakable targets against a stopwatch. The 10th Massachusetts Battery is looking for more people. We are part of the North-South Skirmish Association, a 4,000 member competitive shooting organization where the shortest elapsed time wins. Units take their names in honor of actual Civil War regiments and members shoot original or reproduction weapons of the 1861-65 period. The 10th Battery competes with .58 cal rifled muskets, caplock breechloading carbines, and an 1800 lb full size 3-inch rifled muzzleloading cannon. Yes, there's some paper punching too for those interested, but the real excitement is in the rapid fire team events where you shoot at flower pots, hanging water-filled coffee cups, ceramic tiles and 32 clay pigeons on a 4x8 cardboard backer at 50 yds. We welcome all shooters regardless of experience. Our team members live all over from Maine to Rhode Island to New York but more are from eastern Massachusetts. Call Ron Borjeson at 1-835-3102 for further information 11.3/TF

Wanted

"House Contents"

I WILL run your yard / Estate Sale (antiques or contemporary) Partial or complete houseful I also buy or appraise. Dorothy, 275-7793 7.11/TFF

PIANO NEEDED for retirement home Franciscan Sisters, call Sister Dolan, 244-3696 or 244-3657 Monday-Friday (not Thursday) 9:00 a.m.-noon 11.21/12.5

WANTED MACHINIST toolchest and or tools Will give them good home for next 25 years Bill 646-9431 11.21/12.05

8-TRACK TAPE player in good working condition Bob 729-8100 x45 12.5/12.19

TELEVISIONS USED color sets any make and model Portable and consoles Will pick-up Call 729-5204 11.3/TF

TOP $$$ for used LP records and 45's Also VHS cassettes Will travel for large collections Looney Tunes 247-2238 4.26/TF

COSTUME JEWELRY made before 1965 Can we talk" Call Rosemary, 861-8096 6.14/TF

USED FURNITURE wanted Attic to cellar Also antiques Fair prices paid Call Uncle Dick's Furniture 482 Moody Street Waltham 894-7222 11.21/TF

WANTED TO buy, old Lawson chair needing upholstery Call 484-3017 11.28/12.12

Antiques Wanted

Something Old, Is Something New

IN THIS new category for Antiques only you can advertise for old articles that can become new inventory! It's as easy as dialing 729-8100 (some things should never change)

ANTIQUE CHINA glass, furniture and good used furniture, excellent prices paid by Nook & Cranny Antique Shop 729-3654. 729-4054 11.3/TF

WANTED-ANTIQUES. China, sterling silver, cut glass, oil paintings, Oriental rugs, glassware, clocks. I will buy a single item or an entire estate. Call 9:30 to 5:30. Mr. Winer, 643-4040. Fabric Corner Antique Dept. 783 Mass. Ave., Arlington 11.3/TF

CASH PAID for pre-1930 furniture, oak, wicker, walnut, marble tops, mahoganys, desks, dining and bedroom sets, odd pieces. Cameras, oriental rugs, paintings, brass beds, anything old. 862-6041 11.3/TF

Wanted U.S. Stamps and Coins

WE PAY cash and top dollars for gold or silver. We buy stamps, coin collections. Estates bought and appraised. Call today for daily prices. 648-9403. Art Maran Stamp and Coin 11.3/TF

WANTED TO buy Antiques in estate lots Country and Victorian furniture, oil paintings, entire libraries Tools, collectibles, etc Entire contents H.G. Brack 527-1916 or 1-207-288-5126 collect 10.4/TF

ANXIOUS TO BUY
Antiques, Used Furniture, Bookcases, Desks, Wicker Furniture, China, Glass, Pottery, Paintings, Old Frames, Quilts, Linens, Clocks, Jewelry, Trunks, Old Dolls & Toys.
TOP DOLLAR PAID
One Item or a Houseful
Call Mrs. Benson
861-0550

J.P. Carroll
Used Auto Parts
Junk Cars Removed
Mass. Licensed Dealer
861-6060

Antiques Wanted

Old Rifles Wanted

OLD RIFLES, carbines, early cartridge guns made before 1898 such as 45-70 trapdoor Springfields, Remington rolling block single shots, certain lever action Winchesters and old muzzleloaders wanted. Especially want short barrelled guns. Fair market price paid depending on condition. Call Mr. Jorgensen, publisher, Century Publications Inc. to arrange appraisal 729-8100 11.3/TF

All & Everything 2269 Mass Ave. North Cambridge

ALL HOUSEHOLD furnishings sought. Antique and used, one piece or entire contents. Call 354-8641, 10-5:30 p.m. 876-0663 evenings. 11.3/TF

WANTED ANTIQUE and surplus hand tools, all trades. Steel planes, carving tools, Delta power tools, machinist tools. 527-1916. 10.4/TF

COLLECTORS WANT Old Key Wind Clocks. Will answer any and all replies promptly and courteously. Please call Jim days 729-3636, evenings 729-8303 or Leo evenings 665-7062 11.3/TF

WANTED LIONEL and American Flyer toy trains. Call Neil at 489-3650 anytime 11.3/TF

ALL THAT is Old. Antique furniture, rugs, clocks, china, toys, quilts, dolls, wicker. Call Leo evenings, 665-7062 or Jim days 729-3636 or evenings 729-8303 11.3/TF

Maria's Antiques

COLLECTIBLES, FURNITURE, brass, silver, china, jewelry, linens, rugs, etc. One item or complete estate. Call 729-4419 3.1/TF

Anxious To Buy

ANTIQUES, USED furniture, bookcases, desks, wicker furniture, china, glass, pottery, paintings, old frames, quilts, linens, clocks, jewelry, trunks & old dolls and toys. Top dollar paid. One item or a houseful. Mrs. Benson, 861-0550. 1.31/TF

ANTIQUES BOUGHT- furniture, glass, dolls, almost anything! One piece or entire contents. Call Frank anytime, 938-1488 or 933-1910 6.6/TF

Antiques Wanted

YOUR FAMILY treasures appreciated and bought with pride. Fair prices paid for anything old. One item or an entire estate. Call Gloria 484-7556 after 5 p.m. 10.3/TF

Antiques Bought & Sold

ANTIQUES BY Olde Mystic Clocks repaired. 367 Trapelo Road, Belmont 489-4147 396-6266 6.13/TF

Old Fly Fishing Rods Wanted

COLLECTOR AND fisherman interested in getting some use out of old bamboo and other wood fly fishing rods. Will pay a good price for your old dust collectors. Particularly looking for four sided or six sided rods with names such as Payne, Mills, Leonard, Edwards, Gillum, Thomas, Young, Dickerson, Orvis, on butt. These rods are usually found in aluminum tubes or cloth bags in attics and basements and sometimes the name and identifying information is on the tube or bag tag. If you have such an old fly rod and want to turn it into cash, call C. Peter Jorgensen at 729-8100 for an appraisal and an offer 11.7/TF

Persian Rugs

8.10x12.2 Keshan, $7500. 10x11 Bakhtiari, $3900. 7x10 Bakhtiari, $2000. 8x10 Heriz, $1700. 9x12 Heriz, $2100. Call 862-3031. 11.21/12.5

PRIVATE PARTY wants to buy "old things." Furniture, old china, toys etc. Please call the Sullivans, 925-2774 11.21/TF

Limousine Service

WEDDINGS, SPECIAL trips, air port service. New Cadillac limousines and station wagons. For all occasions call Lane Limousine Service, Winchester 729-2500 11.3/TF

FOR THAT very special occasion any pre-travel First Class Traditional Royce elegance is surprisingly affordable. Inquires, appointments Call 484-2101 after 5 p.m. 8.29/TF

Fairs & Bazaars

'Tis The Season!

AND NOTHING adds to the nostalgic festive spirit of the holiday season quite like an old fashioned neighborhood fair or bazaar. Don't leave advertising of your special event to word of mouth and xeroxed flyers in store windows! Just place an ad in this category and reach over 39,000 homes! It's as easy as mailing a Greeting Card! Mail ad along with payment to: Century Newspapers, 3 Church Street, Winchester, MA 01890.

FAIR & BAZAAR Ads are priced at $10 for the first 15 words. 30 cents per each additional word. For this price the ad will run one week in The Arlington Advocate, Winchester Star, Belmont Citizen, Belmont Herald, Watertown Sun and Newton Transcript. In order to keep this low cost and enable the ad to appear in all six newspapers, IT IS REQUIRED THAT THE AD BE PRE-PAID either in person or by mail.

THESE ADS WILL NOT BE TAKEN OVER THE TELEPHONE

ARLINGTON

Craft Fair

QUALITY CRAFTS by Patchwork Pals. Sewn and wood home decorations. Baby and holiday items. 26 Lantern Lane (near Winchester Golf Course). December 7 - 8, 10:00 a.m. - 4:00 p.m. 12.5

WATERTOWN

WATERTOWN EAGLES Ladies Auxiliary Bazaar on Saturday, December seven. Tables can be reserved at $10. each. Call Jeanne Burke, 332-5452. 11.21/12.5

Lost & Found

For Lost or Found Animals also see Pets.

ANY "FOUND" item reported in the classified section will run free of charge for one week (12 words or less please). **"FOUND"** ads will be taken through the mail or in person and will not be taken by phone. Ad copy must be received before 1 p.m. on Tuesday.

LOST- ZEISS 800mm Planer Lens with Lens shade on Irving Street near Charles River Road. Call 923-2307 FF

REWARD- GOLD and onyx ring with pearl inlay. Sentimental value, no questions asked. 641-4704 11.21/12.5

LOST SIBERIAN Husky, female. No collar. Vicinity - Everett Avenue, Winchester. November 11th. Call 729-1585. 11.21/12.5

FOUND CAMERA on Park Street, Arlington. 11.17. To identify call 646-5527 after 6 p.m. 11.21/12.5

$50 REWARD for finder of my black key case. Call 729-6260. 11.21/12.5

LOST, BLACK long haired cat, blue collar, tagged "Snuppy". 11.15 Arlington Heights near route 2. 643-4471 11.28/12.12

LOST WILLIAMS Nicol Rujkhlee area Arlington. Silver gray, 6 months old kitten, green eyes. 648-5207. Leave message 11.12/12.12

FOUND, YOUNG, black cat, white whiskers, paws, affectionate, Symmes Hospital area. 641-4424. 12.5a

LOST BLACK and beige, Keeshond dog. Neutered male, age 2, 35 pounds, looks like small Husky. 2 flea collars, no tags on. Lost 11.27 near Park Circle, Arlington. Call 648-1654 after 6 pm 12.5/12.19a

LOST BLACK cat in vicinity of Hemlock and Governor. White patch under neck and white paws. 646-2893 12.5/12.19a

LOST- SMALL white mini Schnauzer, 15 year old family pet. Vicinity Hinds Road. Call 729-6496 after 3:00 p.m. 12.5/12.19

FOUND REDBUSH female cat, gold eyes, housebroken, found off Mill Street. 489-4364 12.5/12.19

LOST IN Belmont/Waverly area, 5 month Doberman Pincer Beagle with orange chain. Call 643-1158 12.5/12.19

Photography

Videograms

VIDEO TAPING and entertainment for any occasion: weddings, parties, graduations, bar mitzvahs as well as business and insurance living wills. 666-8571 8.29/TF

Photography

QUALITY VHS Production of weddings, birthdays, house-content documentations, real estate presentations, etc. Call Dan O'Brien, 272-5812. 2.14/TF

PHOTOGRAPHER AVAILABLE for child and family portraiture and special occasions. Black and white and color. Call Dennis Stein, 926-6817 8.15/TF

CHRISTMAS IS coming, family portraits make the best gifts. Call C. O'Brien, 628-0803 8.22/TF

Evergreen Video

QUALITY VIDEO albums for all occasions. All work done by former ABC-TV Network Professional. 648-1298 9.12/TF

Miscellaneous

GRATEFUL THANKS to St. Jude for prayers answered. E.A.C. x L.J.C. 12.5/12.19a

Miscellaneous

Novena To Saint Jude

MAY THE Sacred Heart of Jesus be adored, glorified, loved and preserved throughout the world now and forever. Sacred Heart of Jesus pray for us. St. Jude worker of miracles, pray for us. St. Jude help of the hopeless, pray for us. Say this prayer nine times a day. By the eighth day your prayer will be answered. It has never been known to fail. Publication must be promised. My prayers have been answered. Thank you. C.M. 12.5/12.19

THANK YOU St. Jude for favors granted. I.S.K. 11.21/12.5a

THANK YOU St. Jude for favors granted. My prayers have been answered. J.R. 12.5/12.19a

THANK YOU St. Jude for favors granted. N.B. 11.12/12.12

Miscellaneous

Free Chili

SEND $5 for delicious chili recipes. Receive free 1 pound of authentic New Mexico red powdered chili. Send to: Casa de Cruz, 7437 Sky #1 Circle, N.E., Albuquerque, N.M. 87110. Dept. SI 1.24/TF

Novena to St. Jude

MAY THE Sacred Heart of Jesus be adored, glorified, loved and preserved throughout the world now and forever. Sacred Heart of Jesus pray for us. St. Jude worker of miracles, pray for us. St. Jude help of the hopeless, pray for us. Say this prayer nine times a day. By the eighth day your prayer will be answered. It has never been known to fail. Publication must be promised. My prayers have been answered. Thank you. F.D. 11.21/12.5

CENTURY CLASSIFIEDS
729-8100

THE MONEY-SAVER CLASSIFIED AD FORM

Write your own classified! Send payment along with this form and SAVE!!!

3 weeks ... 6 papers!!!

(12 words minimum) No abbreviations please.

Word Number Count	Reg. Cost	(Min. Payment) You Pay	Word Number Count	Reg. Cost	You Pay
12	$14.40	$12.93	20	$18.00	$16.53
13	$14.85	$13.38	21	$18.45	$16.98
14	$15.30	$13.83	22	$18.90	$17.43
15	$15.75	$14.28	23	$19.35	$17.88
16	$16.20	$14.73	24	$19.80	$18.33
17	$16.65	$15.18	25	$20.25	$18.78
18	$17.10	$15.63	26 and up		
19	$17.55	$16.08	45¢ ea. additional word or number		

CATEGORIES

Antiques Wanted
Apartments
Appliances
Apartments Houses Wanted
Bargain Items (FREE)
Business Help Wanted
Business Services
Business Opportunities
Carpentry
Carpools
Cars for Sale
Ceilings
Child Care Provided
Child Care Wanted
Commercial Space
Condos
Counseling
Domestic Help Wanted
Dressmaking
Electricians
Entertainment
Expressions
Firewood
Floor Services
For Sale
Furnished Apartments
Garage Sales
Garage Space
General Help Wanted
Houses for Rent
Housework
Income Tax
Instructions
Landscaping
Limousine Service
Lost & Found
Masonry
Medical Help Wanted
Miscellaneous
Motorcycles for Sale
Movers
Musical Instruments
Musicians Wanted
Painting
Paperhangers
People
Pets
Plumbing
Photography
Professional Help Wanted
Real Estate
Recreational Vehicles
Rentals to Share
Repair
Roofing
Rooms to Rent
Rooms Wanted
Rubbish Removal
Sales Help Wanted
Seasonal Rentals
Services
Snowplowing
Snow Tires
Space Wanted
Student Summer Jobs
Tree Work
Wanted
Windows
Work Wanted

Make your ad STAND OUT.
Use subheading. $2.50 per line EXTRA;
2 words per line.
(17 characters maximum)

Desired Subheading _____

1	2	3	4	5
6	7	8	9	10
11	12	13	14	15
16	17	18	19	20
21	22	23	24	25

Desired Category _____

Name _____

Address _____

City, Zip _____ Phone _____

Total enclosed (including price of subhead if desired) _____

CENTURY NEWSPAPERS
CENTURY PUBLICATIONS INCORPORATED
3 Church St., Winchester, Ma. 01890

Miscellaneous

Novena to St. Jude

MAY THE Sacred Heart of Jesus be adored, glorified, loved and preserved throughout the world now and forever. Sacred Heart of Jesus pray for us. St. Jude, worker of miracles, pray for us. St. Jude, help of the hopeless, pray for us. Say this prayer nine times a day. By the eighth day your prayer will be answered. It has never been known to fail. Publication must be promised. My prayers have been answered. Thank you. A.S.T. 12.5

Pets

Also see Lost & Found column.

NO CHARGE for pets being given away free in the Arlington/Belmont/Winchester/Watertown and Newton areas. We will run your ad (12 words or less please) free of charge for three weeks. These ads will be taken through the mail or in person and will not be taken over the phone. Ad copy must received by 4 p.m. on Tuesday.

ATTENTION BOARD your cats with "e give Tender Loving Ca Pampered Pets, 288 Be...on S... Somerville. 492-0555 11.3/TF

FREE, GOOD dogs need loving homes! Labs, Shepherds, others. Males & females. 623-8599. 3.15/TF

TRAIN YOUR Dog at the New England Dog Training Club, Cambridge Armory, Concord Avenue, Cambridge, MA Thursdays 7:00 pm. Call 235-0690. 1.10/TF

Tamra's Dog Grooming

FULL SERVICES- Call for estimate, 893-0156 7.4/TF

Cat Lovers

WILL BABYSIT your cat in my home with tender loving care $10 per day including food and litter. Call Donna, 935-0901 10.10/TF

FREE KITTENS, 6 weeks old, gray stripe male, black female. Call 646-1759. 11.21/12.5a

FREE PUPPIES. Beagle, brown mongrel cross. Good natured. Ready for adoption. 646-1473. 11.21/12.5a

FREE KITTEN was lost or abandoned. Tolerant of kids. Sweet personality. Five months old. Call 729-8076. 11.21/12.5

GREYHOUND FRIENDS Incorporated has many retired Greyhounds. Louise 354-3689, Jane 729-2577, Jane 729-2577 11.21/12.5

GOOD DOGS for adoption- male black lab /terrier pup, male collie type, male boxer, older male shepherd, female shepherd husky, male doberman type and others. Call 623-8599 or 729-5151. 11.28/12.12

FREE FEMALE stray kittens- urgently need good homes. Call 391-7737. 11.12/12.12

FREE TO good home- five year old neutered male dog. Irish Setter/ Basset mix. He looks like a Setter with weird legs. Loving /gentle /housebroken. Moving so I cant keep him. 721-2390 11.28/12.12

HIMALAYAN CATS and kittens. Various colors, with and without papers. Call 643-9096. 12.5/12.19

NICE CAT! Year old spayed female tortoise-shell. Free to good home. 782-8604, after 6 p.m. 12.5/12.19

Home Parties

Avoid The Hassles Of Holiday Shopping.....

THIS YEAR do all your buying in the privacy of your own home! Century Classifieds "Home Parties" Category where holiday shopping is.....

"Nothing But A House Party!!!"

HO HO Ho! Suprise Santa in a naughty nightie! Hostess by December 15th. Receive 2 Free ...ns. 322-8180, 595-8282 9.12/TF

"Mary Kay"

HAVE A Glamour Make -Over for the Holidays! Learn basic skin care. Have a small party, get free gifts. Individual consultation by appointment. 729-9752, evenings. 11.14/TF

UNDERCOVER WEAR- Evening Magazine knows. Undercover Wear hostesses have fun and get lots of free lingerie. Christmas deliveries available. Call now 729-8695. 11.21/12.5

People

HOUSESITTING BY responsible College graduate preparing for return to school. Anytime from January to August, 1986. Also willing to do painting. Jim, 389-5007. 12.5/12.19

Expressions

Send Your Message First "CLASS"

WITH CENTURY CLASSIFIEDS "Expressions" category. Why go any other way when you can go "Express" First "Class"?!

ANOTHER GOAL -another assist. Number 11 -your on a roll! Keep it up! Love Mommy. 12.5

SAD, MY love, my life. Just the way you are, forever. Joshua.

AUSSIE LOVE and Outback Fever. No place so special, no place so far. Dreamweaver, weave me a song and take me away to another place and time.

SATURDAY NIGHT Bubble Feather, Rts, and Creams!! Bubble watch the floor and Creams be careful on the stairs! Us girls like to party all the time! This weekend will be a blast. Don't forget my message P.D.- GTAFF. 12.5

RUBIN, COME back solemn stranger. It's your last chance. She's almost gone, now and she'll go fast like a jet plane and then fast like a star stream. She'll hit you with a fury. Whispering the words one more time, baby. One more time. And he says don't let that golden hair get in your way now. You'll see your Gypsy. 12.5

HAPPY BIRTHDAY Mom! Have a great time Saturday night. You're terrific. Love You, SAS.

CONGRATULATIONS BILRO!! Beth Israel now has the best. You deserve it now go for it! Love ya, SAS.

MARYELLEN I've never seen you so happy. Keep it up! Tommy is the best thing that ever happened to you. Make sure you're always there for him to sing to. Your the best! Love 412 " your Winchester Star"! 12.5

Entertainment

Musician

FOLK AND Pop music. I play guitar and keyboards and sing with drum machine. Club events, times, house parties, etc. Reasonable rates. 776-9319. 8.16/TF

Video Impressions

FOR BIRTHDAYS, parties, recitals, special events of any kind- capture them on tape for a lifetime of enjoyment. Very reasonable rates. Call 646-0768. 1.10/TF

BEAUTIFUL IRISH Tenor. Vocals accompanied by professional organist for church weddings, receptions, private parties. Standards and popular music. Years of experience. 648-5363. Ask for Kevin. 7.11/TF

CLOWN SHOW- Having a Christmas show, birthday party? Invite Ollie the Clown, graduate clown college. Magic and more. 396-8424. 9.19/TF

PUPPET SHOWS for children, birthdays, parties, etc. Will provide entertainment and favors. Call Marialice. 729-2827. 11.14/TF

Holiday Music

PARTY AND social occasions, sing-a longs, popular, classical. Pianist, Angela Gazza, 646-7768. 11.28/12.12

Holiday Special

BELLY DANCING with personalized comedy. Bette Midler look alike. Call Cara Mia at 284-4356. 11.21/12.12

Magician

FRED THE Fantastique. Professional Magic for Adults or Children Parties, Clubs, Churches. 646-7949 11.28/12.12

Holiday Special

BELLY DANCING with personalized comedy. Bette Midler look alike. Call Cara Mia at 284-4356. 11.28/12.12

BELLY DANCER beautiful belly dancing for all occasions, call 721-2768. 12.5/12.19

Musical Instruments

YAMAHA PIANO, brand new for less. Call 6 to 9, 923-1217. 12.5/12.18

Musical Instruments

Quality Pianos

RECONDITIONED, GOOD sounding, attractive, used pianos. All guaranteed by Chris Sikes, certified piano technitian. Tuning and repair service available. I also buy old pianos. Call 864-8166. 8.29/TF

Winchester Piano Service

PIANO TUNING and repair by Patrick Draine, registered tuner technician, member of the Piano Technician's Guild. Call 729-4321 11.10/TF

HENRY HOLLAND Piano tuner-technician. Tunes, rebuilds, reconditions pianos. Free estimates given. All work guaranteed. Call 595-4072 11.3/TF

GUITARS, YAMAHA, $125. Maybelle, $50. Old Mandolin, $75. Call 646-0336. 11.21/12.5

PIANO- HAMPTON spinet- excellent condition. $1,600 or best offer. Days, 665-1996. Evenings, 391-0026. 11.28/12.12

VIOLIN, 1/4 SIZE German Scherl & Roth, horsehair bow, Caspari pegs, solid case, $150. 643-8919. 12.5/12.19a

HENRY F. Miller studio upright piano. Reconditioned, rich full tone, regulated, tuned, attractive Mahogany cabinet. $700. Call Chris Sikes 864-8166. 12.5/12.19

Musicians Wanted

"Thats The Way You Do It!"

LET ME tell ya, these guys ain't dumb! They dialed 729-8100 to place a "Musicians Wanted" ad. Call today if you need anything from a rhythm guitarist to a lead vocalist because if you're without them then..... "That ain't Workin'"!

REHEARSAL SPACE wanted. I will share. You will make easy money. Ed, 643-9438. 11.7/TF

GUITAR PLAYER with vocals and harp seeks bass, drums, sax to form band. Ed, 643-9438. 11.7/TF

X-LEAD VOCALIST /lyricist and Rhythm Guitarist of Boston area (Cambridge Music Complex) Heavy Metal /Top 40 /Original Band seeks musicians to form new band. Must be serious and able to compose excellent original material. Serious only, please forward tape (if possible) and letter of interest: Box 74, c/o Century Newspapers, 3 Church Street, Winchester, MA 01890. 10.31/7.14

Instructions

CREATIVE SINGING or piano lessons, by experienced professional performer /teacher. Openings available, in all styles for complete beginners or serious professionals. Free introductory lesson. 721-1355. 11.3/TF

Mazmanian Piano Studio

PIANO LESSONS: Adults, children. Unique course for beginners. Technique development, improvisation, coaching for interpretation for intermediate and advanced students. 20 years experience. Z. Mazmanian, 648-6810. 11.3/TF

Jewelry Lessons

BEGINNING AND intermediate. Call for details, 729-2989. Harvey Kornicks, Printwise Gallery, 10 Winchester Place, Winchester MA 8.22/

Angela Gazza

PIANO LESSONS Preschool to Senior Citizens, all levels, popular, standard, classical. Keyboard harmony, rhythm, improvisation. Performance workshops, ensembles, video-taped recitals and awards. Special course for beginners who do not have pianos. 646-7768. 9.5/9.19

Voice Lessons

WELL KNOWN Boston singer and experienced teacher, Mark Kagan. Classical/Popular. 646-3964 9.12/TF

Yoga Classes

YOGA CLASSES- Senior Iyengar teacher- 25 years experience. Now Cambridge Telephone 497-0306. 6.6/TF

EXPERIENCED TUTOR grades one through eight, all subjects. Recommendations upon request. Weekdays call Polly 648-2255. 12.5/12.19

Instructions

GUITAR PLAYERS. Private lessons, all levels and styles are welcomed. Call Aury at 648-5904. 9.19/TF

Free Jazzercise

FOR TWO or two trips just for you, (with this add) Classes at Lynch School, Brantwood Rd., Winchester Tuesdays, Thursdays at 7:30 pm. Call Jazzercise 933-7024. 9.5/TF

Ceramic Lessons

BELMONT- STILL some openings Monday, Tuesday and Thursday, 7:00 -10:00 p.m. Call after 6:00 p.m. for further information, 484-7682. 10.31/TF

Private Instruction

ON ALL woodwind, brass, percussion, and keyboard instruments. Certified educator, affordable rates, house calls can be arranged. For more information call days, 648-7645. 10.31TFa

Professional Tutors

DEGREED PROFESSIONALS with over 15 years' teaching experience. Have held positions in Latin and South America, Europe, and at Notre Dame University. Foreign languages, math, English grammar and composition, letter and resume writing, test preparation. Grades 1 through 12, and college level. Arlington location. Private sessions. Please call 648-1040 after 7 p.m. 5.9/TF

Tutoring

ALL AGES. Specializing in math anxiety. Call Mark after six 484-6344. 11.21/12.05

Tutoring

CREDENTIALED TEACHER with experience in six grade levels tutors all elementary subjects and Spanish through college. 497-5919. 11.28/12.12

MATH TUTORING

BY PROFESSIONAL teacher. Call 729-5736. 11.28/12.12

NEWBURY COLLEGE has a course for you. Call 648-5424 for more information. 12.5/12.19

Beginning Drum Lessons

REASONABLE RATES will travel to your home. If interested please call Jay, 489-1577. 12.5/12.19

Childcare Provided

Arlington Infant Toddler Center

QUALITY CHILD care by certified teachers in a safe, warm, stimulating environment for your 3 month -5 year old. For more information: 646-7623. 11.3/TF

A PLACE to Grow Childcare Center. Ages 2-K. Loving family atmosphere in a pre-school setting. 18 children only. 489-4240. 12.13/TF

Child Care Placement Service

WE SPECIALIZE in placing live in child care workers with families. Call 566-6294 6.13/TF

ANOTHER PLACE To Grow Childcare Center. Children learn and play under the guidance of caring teachers who know how to help children and their families "grow" from a day care experience. Full time and part time care available. Located in the Dallin School in Arlington, 646-7689. 4.11/TF

DAY CARE provided in my single home. Comfortable, relaxed atmosphere. 15 years experience. Call Barbara 646-0391 7.11/TF

The Child Care Connection

CAREFULLY SCREENED live in au pair/nannies for year round positions. Boston's largest selection of American au-pair nannies. For information call in Wellesley, 237-7287 8.15/TF

Parental Concerns

CHILDCARE INFORMATION and guidance available to answer questions concerning your child. Including daycare placement, school difficulties, family changes, etc. Aleta Kuman, M.Ed. Childhood Specialist. 646-3326 11.28/12.5a

EXPERIENCE MOTHER of toddler is now accepting same for full part time daycare. Sunny house, big yard with nuturious meals provided. Call 729-1319. 12.5/12.19

Winchester Printing

Pre-Christmas Sale

Rytex Charter Club Personalized Stationery

Save 50%

100 Princess sheets, 100 envelopes or 80 Monarch sheets, 80 envelopes or, 100 Semi-notes, 100 envelopes

$10.95 (regularly $22)

Save 55%

200 Princess sheets, 200 envelopes or, 160 Monarch sheets, 160 envelopes or, 200 Semi-notes, 200 envelopes

$17.95 (regularly $42)

Suggestion: order extra, unprinted sheets for second pages, 50 for $4.

ANNE CELESTE AUBUCHON
BOX 59, HARYHOUNT COLLEGE
TARRYTOWN, NEW YORK 10591

Imprint AO — Mrs. James Douglas Wilson, 540 Greenwillow Road, Chevy Chase, Maryland 14665

Imprint PC — CLAIRE VINSON BRUMBAUGH, 2970 North Cedar Road, San Antonio, Texas 79640

Imprint GS — MRS. JOHN TOWES RIPLEY, 349 HERMOSA BOULEVARD, LOS ANGELES, CALIFORNIA 97220

Imprint BC — MARTIN B. LIVINGSTON, 634 WOODWARD BOULEVARD, LAKE FOREST, ILLINOIS 49712

Imprint FS — Marion Louise Dalrymple, 492 Endicott Court, Shaker Heights, Ohio 92619

Imprint MC — Henry Ward Beecham, 539 Algonquin Building, Rochester, New York 29790

Imprint WS

Winchester Printing, 3 Church St., Winchester, MA 01890

Send _____boxes CHARTER CLUB STATIONERY at $10.95
Include ☐ 50 extra, plain sheets (at $4. each box)
☐Single order - enclosed $13.95 or $18.70 per order (includes tax & delivery)*
☐Double order - enclosed $21.20 or $26.00 per order (includes tax & delivery)**

Imprint Name _____
Address _____
City, State, Zip _____

Choice of Papers (check one)

White w Blue Ink	Ivory w Maroon Ink	Mauve w Maroon Ink
White w Maroon Ink	Blue w Blue Ink	Grey w Maroon Ink
White w Grey Ink	Blue w Green Ink	Grey w Grey Ink
Ivory w Brown Ink	Lilac w Lavendar Ink	Pink w Maroon Ink

Circle One
Imprint Styles: WS AO PC GS FS BC MC
Please allow 4-6 weeks for delivery. Absolutely no cancellation or changes after 2 days.
(Please be sure to include shipping address).

ORDERED BY _____
Address _____
City, State, Zip _____
Account No. _____ Phone _____
☐Charge ☐Payment Enclosed ☐Sorry, no C.O.D. or phone orders

*$10.95 plus 3.00 tax & delivery - or - 10.95 plus $4 plain sheets & $3.75 tax & delivery
**17.95 plus 3.25 tax & delivery - or - 17.95 plus $4 plain sheets & $4.05 tax & delivery

Stop by our office in the Star Building, 3 Church Street, Winchester for other stationery bargains offer expires 11/30/85

Childcare Provided

LOVING CHILDCARE given in comfortable, stimulating atmosphere for infant, 2 to 4 year olds. License. 648-7582. 11.21/12.5a

LICENSED DAY care mother will care for your child weekdays, lunch and snack provided. Please call 721-2801, 729-0745. 11.21/12.5

REGISTERED MOTHER non smoker will take good care of your child. Call Suzanne, 646-9248. 11.21/12.5

CARING MOTHER of five month old who knows the fears mothers have will provide day care for one other infant and two toddlers as if they were my own. Carolyn, 721-1491. Full -time or part -time. 11.21/12.5

EXPERIENCED MOTHER with excellent references will care for your child in my home, full time or part time. Snacks, lunch and guidence in creative play provided, call Sharon 643-9671 11.28/12.12

A NEW Home day care, just open in Winchester. Taking registrations now. Two adults working with children. Have been licensed for 23 years and have excellent references if needed. Call 729-9630 12.5/12.19

Bright Beginnings Open House September 24th 7:00 pm -9:00 pm

BRIGHT BEGINNINGS Childcare Center has immediate openings for infants, toddlers, preschoolers full or part time. Meet our professional staff and see our beautiful setting. 893-5061 8.29/TF

Childcare Provided

A NEW Home day care. Openings by the end of October in Winchester. Taking registrations now. Two adults working with children. Have been licensed for 23 years and have excellent references if needed. Call 648-6327. 11.7/TF

Childcare Wanted

SEEKING RESPONSIBLE individual to care for 8 month old boy part time, flexible hours. In our home or yours. Call 721-2393 11.21/12.5

FULL TIME 2 days, weekdays or week-end for 5½ and 1 year old in my home. Call 641-0538 11.21/12.5a

LOOKING FOR mature woman to care full time for 4 year old and 4 month old boys in our Watertown home. Must have own transportation. Call 484-4995 11.21/12.5a

MATURE WOMAN to care for 3 children, Tuesday and Thursday, 4:15 to 6:45 p.m. and December thru May. Call 861-7658 11.21/12.5

HIGH SCHOOL student wanted to sit for active seven month old, one or two afternoons per week and/or occassional weekend evenings in Arlington Heights home. Transportation provided. Call 646-4625, evenings 11.21/12.5

RESOURCEFUL, LOVING person to care for our wonderful five month old son. Hours, fee negotiable. Own transportation. References. 646-4213 11.28/12.12

MATURE, NON-SMOKING woman needed for Wednesday, Thursday, and Friday, 7 am-4 pm to care for our infant in our home. 641-3166 11.28/12.12

Childcare Wanted

FOR THREE month old girl. Winchester home. Four to five days, twenty hours. Starting January. 729-8451 11.28/12.12

SEEKING MATURE babysitter for full time care for 10 year old and 12 month old in our home, 8:30-5 p.m. Monday thru Friday. Light housekeeping. Own car preferred, non smoker. Call 648-1537 after 5 p.m. 12.5/12.19

RESPONSIBLE PERSON to care for six month old and two and one half year old in my home. Mondays, Tuesdays, and Fridays. 729-1167 12.5/12.19

CAMBRIDGE FAMILY. Fresh Pond area seeks mature individual to care for three month boy in their home. Part time weekdays. Call Marian or Andrew at 492-0584 or 864-1627. 12.5/12.19

WINCHESTER FAMILY seeks responsible individual for child care and light cooking. 2-5 afternoons a week. Children are ages nine and seven. Hours are approximately 3 to 6 p.m. must have own transportation. 721-1249 before 8 p.m. 12.5/12.19

WOMEN WANTED for immediate openings in post partum homecare. 16-20 hours per week. Experience with breast feeding and newborns essential. Training provided. Good salary. Call 924-4260. 12.5/12.19

RESPONSIBLE BABYSITTER needed, 2 times /week. 4 hours each day, 2:30-5:30 pm for 1 infant and 5 year old. References required. 643-1565. 12.5/12.19a

FOUR MONTH old girl seeks non-smoking, dependable, stimulating, experienced individual for care in our Arlington home. Hours, fee negotiable. 648-2599. 12.5/12.19a

Childcare Wanted

MATURE SENSITIVE woman wanted to care for infant, part time January, full time beginning February. Our home or yours. Non-smoker preferred. 729-8414 12.5/12.19

BABYSITTER NEEDED to care for 3 year old girl, one to two week day evenings, in Arlington area, references needed, will interview by appointment. 641-4412 12.5/12.19

SEEK FULLTIME family daycare, 18 am-6 pm) for our 3½ year old son, beginning January 86. Child is good natured and accustomed to home daycare. Hope to find family setting with other young children. Call 729-4643 evenings or weekends. 12.5/12.19

AFFECTIONATE, RESPONSIBLE woman to care for easy going infant in our Belmont home. Convenient to Cambridge, Watertown, Arlington and public transportation. 16 plus hours per week. Flexible schedule. Experience preferred. Excellent pay. No smokers or high school students. 484-8512, after 10 a.m. 12.5/12.19

DAYCARE NEEDED for infant, 3 days, approximately 10-15 hours. References. Call 646-8868, after 5 p.m. 12.5/12.19

MATURE WOMAN to do some early care and take my daughter to school must have transportation (spanish speaking encouraged) 926-5026 /484-6731. 12.5/12.19

Dressmaking

WEDDING, BRIDESMAIDS gowns, expertly made, fast personalized service at reasonable prices 646-1834. 11.3/TF

DRAPES, CUSTOM made, be your own decorator. Quality work, fast service. Alterations. 729-3664. 11.3/TF

DESIGNER DRESSMAKING, home decorations and expert alterations. Call 623-8964. 1.3/TF

ALTERATIONS, HEMS repairs, individualized attention, moderately priced. Please call 643-2740 8.1/TF

BRIDAL GOWNS custom -made. You deserve a one of a kind dress for your special day. Roberta, 567-1767 8.29/TF

Clothing Expert

REPAIRS, ALTERATIONS. Originals - will travel to your home. Larger sizes specialty. 489-3052. 11.21/12.5

Counseling

PSYCHOTHERAPY, CONVENIENT Arlington location, adult, adolescent, child, couples, families, adults children of alcoholics, infertility, conflicts around having children. Elizabeth Corpt, LICSW Michael Reison, LICSW. 643-1388. 10.17/TF

Housework

APARTMENTS CLEANED, honest, reliable person. Excellent references. Call 646-1834. 11.3/TF

Dirtworks

AS SEEN on Eyewitness News! Old fashion cleaning plus efficient team approach equals the best cleaning service. We are professional, reliable women. Trained-supervised-insured. Free estimates. Excellent references. 354-7788 anytime. 11.3/TF

BROTHERS TWO Cleaning Service: Tired of a mediocre cleaning job? Weekly, bi-monthly and monthly home and office cleaning at reasonable rates. We want you to be satisfied and you will if you call John 721-1227. 3.29/TF

Helping Hand

PROFESSIONAL HOUSECLEANERS one time and repetitive cleaning. Insured and bonded. Reasonable rates. Free estimates. Call 643-3088. 11.14/TF

You Deserve the Best

Let the nation's leading home cleaning company custom clean your home. Weekly, biweekly, monthly.

Trained professionals. Bonded and insured. Free estimates.

646-6100

merry maids, inc.

Housework

TOO BUSY for housework? I clean beautifully and professionally. Years of irreproachable service in Belmont. Soon expanding to Arlington /Winchester. Call Mrs. C. 489-4289 9.12/TF

Organized? Or Disorganized?

DO YOU clean before your cleaning service arrives? Do you spend wasted time looking for misplaced items? Need more free time for yourself? Call Pam. 646-5072 9.26/TF

RESPONSIBLE WOMEN looking for light house keeping job. Morning hours. 229-6337 11.21/12.05

HOUSE CLEANING, experienced, thorough, reliable. Refrences available. 491-5056. 11.21/12.5

HOUSECLEANING, EXPERIENCED, thorough, reliable. Referenees available. 491-5065. 11.21/12.5

The White Tornado

EXPERIENCED CLEANING person for residential homes. Great references. Call 332-2969. 11.21/12.5

MAID FOR You- Quality cleaning for home and office. Weekly, Bi-weekly and monthly rates. Variety of holiday and party services. For more information call Denise, 391-2444 11.21/12.5

PROFESSIONAL AND thorough housecleaners. Excellent references. $12 an hour. Call 484-2564 or 891-3545 after 5 p.m. 12.5/12.19

No Time

FOR CLEANING? Cooking? Yourself? Light or heavy housekeeping. $7-10 hour. Jodi, 646-3741. 12.5/12.19B

Personalized Housecleaning

NO TIME before the holidays? Or need long term cleaning. Honest, reliable, efficient. References. Call Roberta between 3:00 and 8:00 p.m., 932-0215. 12.5/12.19

Lisa's Cleaning Service

DEPENDABLE, TRUSTWORTHY- References available- Call for information, 646-4103. 12.5/12.19

CLEANING LADY- Experienced and reliable. Good references. 648-8673. 12.5/12.19

A House Cleaner

CALL ME first! One woman with low fees. Excellent work done!! Call Judy 643-1100. 12.5/12.19

Business Opportunities

MAN /WOMAN to help run wholesale /retail network marketing business from your home. Some mail order. Flexible hours, part -time. Call for interview, Mr Mowrey 721-1953. 9.5/TF

Business Services

RESUMES TYPESET Professional typesetting of resumes, done in a variety of type styles. Call 729-7827. Star Printing Center. 11.3/TF

MJL Typing

AND BILLING service. Free pickup and delivery to service areas: Arlington, Cambridge, Medford, Somerville, Winchester, Woburn. 624-7865. 5.30/TF

Typing

PROFESSIONAL TYPING. Quick, efficient service from my home. Your resume, cover letter, thesis, manuscript etc. typed with personal care and precision. Reasonable rates. 641-1334, 648-0293. 7.12/TF

PROFESSIONAL TYPING. Reasonable rates. Letters, resumes, theses, etc. 646-8858. 9.27/TF

Bookkeeper/ Accountant

EIGHT YEARS experience full charge through trial balance, general journal, ledgers. All AP, bank reconciliations, payroll taxes etc. on computerized and manual systems call John 643-7651 10.3/TF

TYPIST BEST rates. Manuscripts, term papers, etc. Call 646-2603 11.21/TFa

Business Services

Papers Plus

WORD PROCESSING service. Business reports, dissertations, letters, manuscripts, all your typing needs. Fast, and reliable, top quality results. Reasonable rates. Call Jan at 924-4205 11.7/TF

TYPING -SHORTHAND transcribing from tapes and dictating machines in my home at your convenience. Accurately, efficiently and quickly on IBM Selectric typewriter. Satisfaction guaranteed. Notary Public. Call 7 to 9 a.m. and 5 to 7 evenings 484-2055. 12.5/TF

Avon For The Holidays

TO BUY or to sell. Caroline 729-9280 after 5:00 p.m. 11.21/12.5

Word Processing

LET US address your Christmas cards! Correspondence, multiple letters, manuscripts, resumes. Fast, reliable service. Pick up and delivery service. The Paper Work Place. 547-3260. 11.21/12.5

Services

For More Services Ads Reference the "General Home Improvement" category.

Draperies

GRACE'S CUSTOM made draperies. With your fabric. Plus alterations. Reasonable rates. Call anytime 396-2961. 11.3/TF

Excavating

WITH COMPACT size loader. Back hoe work, grading, leveling, stump removal. Small, medium excavating jobs our specialty. 862-4663 11.3/TF

B & B Chimney Sweeps

PROTECT AGAINST dangerous chimney fires by having your chimney cleaned professionally. Pointing and rebuilding, fully insured contractor, free estimates. B & B Chimney Sweep Co., 576-1191. 5.31/TF

Truck Work

FREE ESTIMATES. Reasonable rates. Man with truck for moving services. Attics, cellars, garages cleaned. Tree removal, rubbish removal, gutters cleaned, oil tanks pumped and removed. Call John at 861-8879 or 729-4761 3.21/TF

Truck Services

ATTICS, CELLARS, garages cleaned. Deliveries. Small moving jobs. Tree and debris removal. Free estimates gladly given. Reasonable rates. 776-3439. 4.11/TF

The Handy Men

WE ARE skilled in all forms of home maintenance. Cellars, attics, and garages cleaned. Screens repaired - floors sanded, small paint jobs, carpentary, rubbish removed. We do the little jobs you hate to do. Call 729-6815 6.20/TF

Brass & Copper Refinishing

RESTORE THE beauty of your andirons, light fixture, hardware or valuable antique. Lampwiring, soldering, and laquering. Call Gerard, 648-5730 6.27/TF

MATH TUTOR Certified math teacher, junior and high school. Call 648-8292 before August 24 and after September 2 8.22/TF

Merit Contracting Co.

PAINTING, DRYWALL, carpentry. Commercial, residential. Tom, 643-6614 Dave, 643-1794 12.5/12.19B

Organized? Or Disorganized?

WE CAN save you time and money. We're glad to help. No home or office too disorganized for us. We can make a special difference. Call Pam, 646-5072 or Eileen, 263-7591 after 5 p.m. please 10.24/TF

Morning Flower

CLEANING SERVICES. Experienced, honest, superior work at painless prices! We do all cleaning jobs: windows, floors, carpet cleaning. Residential and offices. 484-5985 10.17/TF

Services

Gutters Cleaned

LOWEST RATES, free estimates. Call Tim, 648-4844 or Paul, 648-3222 9.12/TF

Services

Truck For Hire

DEBRIS AND trees removed. Attics, cellars and garages cleaned. Small moving jobs. Very reasonable rates. 646-5683 9.5/TF

Services

Clocks Repaired

BY OLDE Mystics Antiques. 369 Trapelo Road, Belmont. 489-4147 6.27/TF

Services

Boat Owners!

NEED HELP readying your boat for winter storage? Cleaning, woodwork, varnishing, painting a specialty. 729-7025 4.18/TF

Sunday Crossword Puzzle

Edited by James C. Boldt and Joyce Nichols Lewis

©1985 Los Angeles Times Syndicate

This crossword is sponsored by Dudley Fuel Co.

By Dorothea E. Shipp

ACROSS

1 Eileen, for one
7 Asian palm
12 Diamond shape
16 Monkshood
17 Saint of Avila
19 Garment trim
20 Live a dissolute life
22 Priestly cape
24 Old Glory feature
25 Comparative ending
26 French sweetener
27 Word with garment or tow
28 Communication
32 Concerned
34 Motel's predecessor
35 Biological pouch
38 Broadway divisions
39 Redundant element of a Gabor
41 Prepares leftovers
43 Stick used in a field game
45 Slower, to a composer
46 Sleeve style
47 Repeatedly
48 Use a parachute: Var.
52 Incessantly
55 Tempers
57 Marquand's sleuth
59 Inventor Nikola and family
61 Nonchalant
62 French pals
64 Cassowary's relative
65 Greek enchantress
68 Barrister's concern
69 Educational org.
70 More like Solomon
72 Menu words
73 Dentists, at times
77 Ancient Cretan
79 Doctrines
81 Zoology suffixes
82 Plant with umbellate flowers
86 To-dos
88 Queen Noor's consort
90 Japanese aborigine
91 Repair a reservoir barrier
92 Took part in a proceeding
93 Elizabeth II's uncle
95 27th President et al.
98 Prog. for needy
99 Culture prefix
101 Moulins possessive
102 Eastern Assam native
103 Tanner of tennis
106 Siberian dog
109 G.I. mess
111 Auxiliary wing
113 Nuclear prefix
114 Like a beehive
118 French philosopher Bergson
119 Prepare for winter
123 Rabbit's tail
124 Resolute
125 Stallions
126 Young sheep
127 Pee Wee
128 Former Egyptian leader

DOWN

1 Burns, for one
2 Hawkeye State
3 Night sound
4 Sardine container
5 Nice summer
6 Stand up to
7 Pro skaters org.
8 Buttons and Barber
9 Beethoven's Third Symphony
10 Brazilian State
11 John or Mary
12 Work laboriously
13 Work for
14 Erstwhile Nova Scotia
15 Give way
16 Onager
17 Rattle, Scottish style
18 Common panacea
21 Anti-prohibitionists
23 Shore birds
29 —— de deux
30 Cooling application
31 Basso Pinza
33 Neutralize
35 Con
36 Florence's river
37 Betty of song
40 Baffle
42 Airport listings: Abbr.
44 Norwegian's neighbor
80 Wild cat
83 Author O'Flaherty
84 Concerning
85 Froth
87 Spa treatment
51 —— good to be true
53 Ring sounds
54 Identify
56 —— of (benefit from)
58 Square-rigger's feature
60 California's Big ——
63 Hawaiian verendah
65 Floor cover
66 Ed. level
67 Actor Andrews
71 Spouse's relative
74 Familiar with
75 Fan sound
76 Children's author
78 Cantankerous
80 Wild cat
83 Author O'Flaherty
84 Concerning
85 Froth
87 Spa treatment
89 Weakens
94 "Live Free or ——"
95 Evergreen State: Abbr.
96 Legitimate
97 Somnolent state
98 Catty
99 Pierre's lady friend
100 N.Y. harness racing center
104 Unclouded
105 Bizarre
107 Eight, in Augsburg
108 Statesman Jefferson
110 Dance fad
112 Dijon donkeys
115 Roll-call word
116 Customer
117 Atlas abbreviations
120 Mao ——-tung
121 Collection of sayings
122 ACLU's concern

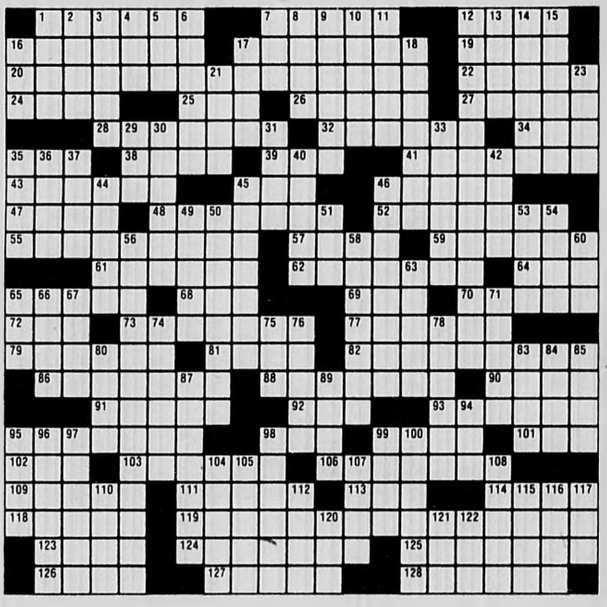

Solution to this week's puzzle on first page of What's Up Calendar listings

Dudley Automotive Services announces the addition of their Computerized Wheel Alignment Machine

Save Wear & Tear On Your Tires! Avoid Front End Shimmy!

Any American Car or Light Truck (Front wheel alignment only)

SAVE NOW Only $24.00

Includes where applicable: Checking precision setting of caster, camber and toe. Inspection of linkage, tie rod ends, shock absorbers, power steering fluid and tire pressure, and centering of steering wheel if needed. adjustments of torsion bars if needed. any additional labor and parts extra

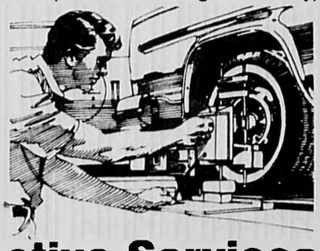

Dudley Automotive Services

9 Dudley Place, Arlington — **646-8473**

PRIZES

If the last four digits of your telephone number match the following numbers in any order, be the first person to call Dudley Fuel to claim your prize

1968

Services

Sign Painting

WINDOWS, TRUCKS or business signs done. Reasonable rates, quality work. Call Charlie at 643-6327, Tuesdays and Wednesdays or leave message. 9.12/TF

Custom Slipcovers

CUSTOM MADE slipcovers, your fabric or mine. Labor on sofa, $140, labor on chair $85. Two week delivery. 328-0957 anytime. 9.12/TF

Margaret Cloherty Electrolysis, P.C.

PERMANENT HAIR removal performed by professional and Registered Electrologist-face, hair line, arms, legs, at her Watertown or Boston office. For appointment call for, 924-2665. 10.24/TF

CLASS A cleaning. Commercial and residential specialists. Complete cleaning service; floors, carpets. Weekly, bi-weekly, monthly and one time service. 935-0575. 10.31/TF

Auto Repair

DEALER TRAINED in certified mechanic, will do top quality repairs from oil changes to complete overhauls. Will do it right at your convenience at a super price. Call 643-5691, ask for Debbie for details or appointment. 11.21-12.5a

TRUCK FOR hire. Trash and leaf hauling, odd jobs, lawn work. Contact Greg, 729-6821, evenings. 11.28/12.12

Clean Up Services

YARDS, CELLARS, cleaned out. Construction debris removed. Bobcat rental service.

Kebco Services Inc

321-1654, free estimates. 11.7/TF

General Home Improvement

For More Home Improvement Ads Reference the "Services" category.

Joe's Plastering

PLASTERING, STUCCO ceilings etc. Call Joseph Rosa at 643-9546. 11.3/TF

Dave's Interior

PROFESSIONAL EXPERIENCED painter. Quality workmanship completed with top consideration given to property. Residential and small commercial. Free estimates, references. Call evenings, 646-8324. 8.16/TF

From Strip to Finish

WAYNE TOWLE, Inc. is greater Boston's acknowledged expert in fine architechual wood stripping, finishing, and fine period detailing. Historic and contemporary finishes our specialty. References, portfolio, insured. 738-9121. 9.13/TF

CHIMNEYS REPAIRED and rebuilt, also roofing and gutters. Call The Chimney Man, 646-5516 or 862-2034. 11.29/TF

Ceramic Tile

REPAIRS, REGROUTING new installations, kitchens, bathrooms, free estimates. Call 438-2401 after 4 pm. 1.17/TF

Cronin's Custom Tile Work

NEW INSTALLATIONS- repairs remodeling regrouting. Walls-Ceilings-Floors-Kitchens-Baths. No job too large or small! Free estimates. Call Brian 648-2087. 11.28/TF

BELMONT WOOD working company. Additions, renovations, fine custom cabinetry. Call Greg Soper 643-2075. 11.21/12.05

General Home Improvement

Bathroom Ceramic Tile

WHITES WHITER, colors brighter! Repaired, re grouted, acid washed, waterproofed, polished like new. Squeaky clean! Established 1952. Free Estimates. Karl, 396-4731. 4.4/TF

TASTEFUL RENOVATION. Repair, painting and carpentry with an accent on decor and detail. Good references. Call Aury at 648-5904. 9.19/TF

Professional Touch

PAINTING, CARPENTRY, gutter cleaning, all types of home maintainance. Free estimates. Call Tim, 648-4844 or Paul, 648-3222. 8.22TF

The Master

STAR PLASTERING. Blueboard and skim coat. Does all styles, walls and ceilings. Free estimates. Work guaranteed. 666-3437. 9.26/TF

Northeast Drywall

BLUEBOARD, DRYWALL, metal studs, renovations, plaster and tape. Free estimates. Call Paul, 646-7052 or 641-0382. 11.7/TF

Ceramic Tile And Marble

COMPLETE REMODELING and repairs. Bathrooms, kitchens, floors, etc. installed professionally. Reasonable, guaranteed. Free estimates. Call John, 848-3096. 11.21/TF

Ceramic & Marble Tile

PROFESSIONAL INSTALLATIONS at reasonable rates. All phases residential and commercial. Wholesale marble prices. All work unconditionally guaranteed. Free estimates. Rick 721-2281. 8.15/TF

Windows

Window Cleaning C. Moore

WINDOW CLEANING Service. Over 20 years experience. Fully insured. Reference given. Also gutters cleaned and oiled. Free estimates. Call 933-9070. 3.21/TF

Interior Paint Washing

CEILINGS, WALLS, woodwork, etc. Call Jim, 273-5458. 4.25/TF

WE WORK till the snow flies. Get your windows washed now. Free low estimates. Call Jay after 6 P.M. 643-9453. 11.28/12.12

Floor Services

Fidalgo Floors, Incorporated

LAID, SANDED and finished. Quality work, dependable service, 666-8876. 8.8/TF

ATR PROFESSIONAL Floor Sanding Company- "Old floors restored like new". Moisture cured polyurethane our specialty. Insulation and repair work. Free estimates. 648-0558. 9.12/TF

Electricians

LOW COST electrical work. Residential and commercial. Old and New. Free estimates. Licensed electrician License E22503. Call Sal, 643-5132. 11.3/TF

Electrician

BILL MURPHY Electrician, residential and commercial. Fire alarms, insulations, tract and professional lighting. Free estimates. License E28695. Call Bill, 933-4770. 8.22/TF

CENTURY NEWSPAPERS
CENTURY PUBLICATIONS INCORPORATED
729-8100

T.F. stands for TOTALLY FANTASTIC rates!

When you run a T.F. (till further notice ad) with Century Classifieds you get the advantage of running your ad continuously in 6 newspapers until YOU decide to cancel.

You will also receive a guaranteed place in the category of your choice. You will never be placed any lower in the category and should the advertiser above you cancel you will automatically be moved to that higher spot!

The best part of T.F. advertising however is the rates!

25 words or less with no subheading	$ 4.00 per week $16.00 per month
25 words or less with one line of subheading	$ 4.70 per week $18.80 per month
25 words or less with two lines of subheading	$ 5.40 per week $21.60 per month
25 words or less with three lines of subheading	$ 6.10 per week $24.40 per month

Six week run minimum is required on all T.F. advertising.

Electricians

LICENSED ELECTRICIAN. No E21410. No job too small. All types of installations including phones. Free estimates. Call mornings, 643-1512, 272-5252 after 5 p.m. 11.3/TF

John A. Crosby

MASTER ELECTRICIAN. Licensed number A10614. Electrical contracting. Burlington Mass. 273-1628. 10.24/TF

Electrical Services Unlimited

ALL TYPES of electrical work, reasonable rates, fast service. No job too small, fully insured. 944-4924. 10.31/TF

Paperhangers

WALLCOVERING, EXTRAORDINARY paperhanging at its best. Satisfaction guaranteed. Call Jim Laoonis, 933-2583. 8.2/TF

WALLPAPERING, AVERAGE 9X12 room, $65. Interior painting. Twenty years experience. All work guaranteed. Call Bob, 523-4790.

Ceilings

QUALIFIED PAINTER. Ceilings, a specialty. Call Mel after 5:30 p.m. and weekends 729-8227 or 628-9119. 11.3/TF

Painting

INTERIOR/EXTERIOR painting and paper hanging, experienced in the removal and hanging all types of wallpaper. Specialist in ceiling and wall repair. 18 years experience. Fully insured. John O'Connor Jr. Tel. 729-5342. 11.3/TF

EXPERIENCED INTERIOR and exterior painting. Free estimates, very reasonable rates. No job too small. Call any time. 729-4438. 11.3/TF

GARY JENKINS, very careful interior and exterior painting and repairs. College graduate, very experienced. Free estimates. Call Gary, 646-2146. 11.3/TF

GOOD BROS. Interior-exterior. Fully insured and references. For free estimate call 863-1996. 11.3/TF

Painting

Bolduc Painting

NOW SCHEDULING for spring/summer work. Interior and exterior, quality work, fully insured, reasonable rates. Call Bob 646-0564. 3.15/TF

PAUL CANTWELL, Professional paperhanger, interior and exterior painting, decorating consultant. Free estimates. 667-7244 leave message. 5.3/TF

QUALITY PAINTING interior, exterior. No job too small. 623-0223, 776-8501. 5.10/TF

Mike's Paint Co.

QUALITY WORK. Very reasonable rates, interior and exterior. Call 862-3313. 8.2/TF

PAINTING AND paper hanging, interior and exterior. Work professionally done at reasonable rates. Phone Stephen Meuse, 438-2913. 2.14/TF

Salvi's Painting

INTERIOR, EXTERIOR wallpaper hanging, removing. Masonry work. Call anytime 396-0795. 2.28/TF

Painting Etc.

INTERIOR-EXTERIOR painting. Plastering, new and repair. Reasonable and reliable. Licensed. Free estimates. Barry Littleton, Winchester, 729-5859, evenings. 4.1/TF

A. K. Painting

INTERIOR, EXTERIOR painting, gutter work. Free estimates. Fully insured. Call 646-2456. 5.9/TF

George's Painting

INTERIOR /EXTERIOR- Commercial /Residential. No job to LARGE or small!! Licensed and insured. Free estimates. Call anytime, 628-2253. 5.23/TF

Arrow Painting

RESIDENTIAL AND commercial. All interior. 15 years experience. Choice of colors. Wall preparation. Polyurethane-Staining. Trim work. Bad ceilings a specialty. 646-7838. 8.29/TF

Painting

Chios Painting, Inc.

COMMERCIAL AND residential, interior and exterior painting. Quality work at low prices. Free estimates. Call 648-3372 or 648-3383 during office hours. 8.1/TF

College Painting

WHY PAY professional prices" College crew with five years experience. Free estimates, Plenty of good references. Only three weeks left. Call Eddie, 272-4822. 8.15/TF

Tom Sawyer Enterprises Inc.

TOP QUALITY interior painting. Personable and professional service. Free estimates. 891-6853. 12.5/TF

DECO PAINTING Company. High quality work. Interior/ exterior ceilings a specialty. At affordable prices, all work guaranteed, fully insured. 15 years experience, free estimates. Call 625-7632 days. Call Joe 938-5938 after 5 pm. 11.7/TFa

Paperhanging

PAINTING, CEILINGS, paper removal. 25 years experience. Call Frank, 648-0415. 12.5/TFa

EXTERIOR AND interior painting, free estimates, over 20 years in the business. Call anytime, 926-5435. 11.28/12.12

WW PAINTING, interior, exterior. Interior Specialists, small carpentry jobs. For old fashioned quality workmanship, call 648-4705. 12.5-12.19a

Tree Work

EXPERT TREE Service, pruning, trimming and removals. Free estimates. Fully insured. Call after 5 p.m. 861-7156. 5.24 TF

Winchester Tree Service Inc 729-0095

CATERING TO Tree, landscape, maintenance and design. Providing you with professional advice and quality service. Whether you're interested in residential or commerical. Insured. Mass. certified Arborist. Phone for information and estimates. Peter M. Wild. 11.3/TF

TONY THE tree man. Expert climber, can remove any branch you wish. Any tree in whole or part. Quality pruning, thinning and topping. Satisfaction guaranteed. Insured. Call 484-4169. 11.3/TF

Miller Tree & Landscape

TREE REMOVAL, pruning, cabling, planting, land clearing, brush removal. Free estimates. 643-9671. 8.23/TF

Tree Work

John Mahoney Tree & Landscape Service 861-9112

PROFESSIONAL WORK done on your trees. Tree removal or pruning, planting, and fertilizing. Quality work assured. Commercial or residential. Insured, free estimates, reasonable rates. 3.29/TF

Matthew R. Foti

MASS. CERTIFIED Arborist. All aspects of professional tree care including large tree removal. Fully insured. 861-0505. 11.3/TF

McDonough Tree Removal

TREE REMOVAL experts. Large tree removal. Land clearing, pruning, cabling, firewood, stump removal. General trucking. Bucket truck and 100 foot crane for hire. Free estimates. Fully insured. Call 861-1300. 11.3/TF

Northeast Tree Inc. 935-1988

TREE REMOVAL. Stump grinding and landscaping. Dormant spraying. Fully insured. Free estimates. 11.3/TF

TREEWORK AND landscaping. Free estimates. Pruning, trimming and removal of trees. Lawns and shrubs maintained. Insured with 10 years experience. Call Dan, after 4 pm. at 484-7682. 1.26/TF

TREES REMOVED. Large and small. Insured. Please call Anthony 646-5516. 3.2.TF

Seasons Greetings To All From Collings Company Tree Removal

PRUNING, PLANTING. Stump grinding services available. Fully insured. Serving the area since 1972. Free estimates. Wood chips available for fill. 438-1759 or 547-5223. 5.9/TF

Landscaping

John Mahoney Landscape & Tree Service 861-9112

COMPLETE LAWN maintenance. Spring and fall clean ups. New lawns installed. Seed and sod, pruning and planting, complete tree work. Free estimates, reasonable rates. Insured. 3.29/TF

Bob's Landscaping

COMPLETE LANDSCAPE service. Special, April only $10 $20 per cut! Free pruning. Free estimates. Call Bob, 933-8642. 3.28 TF

Miller Tree & Landscape

ALL ASPECTS of landscape construction and maintenance. Seed and sod lawns, treework, dry wells, stone driveways, mulch delivered, lawn care services, clean-ups, etc. 641-9671. 3.28 TF

Yard Work

SPRING CLEAN-UPS, lawns and bushes maintained, trees cut, rubbish removed. Reasonable prices, dependable worker. Call John, 729-7615. 4.4/TF

O'Brien Landscaping

LAWN MAINTANANCE, tree and shrub work, yard clean -ups, free estimates. Call David, 648-6227 /258-8175. 7.25/TF

New Lawns

IT'S TIME for fall installations and we're ready. Seed or sod, quality work done at reasonable rates. All work fully guaranteed in writing. No money down. You pay apon completion. For free no obligation estimate call, 646-1663. 8.29/TF

Carpentry

J&B General Carpentry

INTERIOR /EXTERIOR remodeling, additions, porches, decks, kitchens. Custom items made in shop. 648-8673. 8.22/TF

Carpentry

CARPENTRY WORK of all types. Will do repairs and new work at reasonable rates. No job too small. Insured. John McCadden 643-4341. 11.3/TF

CARPENTRY WORK Porches and additions. Replace doors and windows. Also custom-built cabinets. Reasonable. Call 648-1133. 11.3/TF

CARPENTRY, REMODELING, ceramic tile, general repair work. No job too small. Porches, decks, additions, bathrooms, kitchens, counter tops, playrooms, painting, roofing, etc. Free estimates. 861-8883, 862-7124. 11.3/TF

CARPENTER, DECKS, porches, doors, locks, windows. Licensed and Insured. Edward Rongone, 646-1664. 11.3/TF

GERALD J. Daigle interlock all weather stripping-doors, general carpentry and cabinet maker. Call 894-1048. 11.3/TF

BRADFORD CONSTRUCTION Company. Building, remodeling, roofing. For a free estimate, please call Bradford Gardner at 729-1162. 11.3/TF

GENERAL CARPENTRY porches and decks a specialty. Eric Bearce 933-3089. 24 hours. Estimates. 1.3/TF

ED LOCKE general carpentry of all types, quickly and precisely, including remodeling and additions. Call 661-1085 for free estimates. 11.3/TF

MICHAEL S. CARNEY Carpenter, contractor. Repairs remodeling, painting. Licensed. For estimate Call 648-4838. 6.7/TF

Drywall Work

FOR THE finest interior framing, drywall, and taping finish call Chris at 438-2703. 8.16/TF

QUALITY CARPENTRY. Interior finish work, counter tops, cabinets replacement doors and windows, siding, structural remodeling. Call Bill Herring 861-7096. 1.31. TF

Poirier & Sons General Contractors

DOORS AND windows installed, seamless gutters, kitchen and bathroom remodeling, porches and decks. All general repairs. Call John Poirier at 646-0584. 1.10/TF

Carpenter Service

REPAIRS, REMODELING improvements. Doors, windows, cabinets, gutters, porches, and roofing. Good dependable service. 643-2519, Larry Barrell. 1.3/TF

LARRY MOWATT- Formerly of Belmont Woodworking Company. Carpentry, woodworking and remodeling performed with care and reliability. 489-4738. 2.14/TF

M-D & Sons Home Improvement Specialists

WE ARE a full service company designed to meet your every need. Please call 484-0031, anytime. 3.28/TF

General Contractor

CARPENTRY - REMODELING additions and decks, replacement windows, doors, roofing. Large and small jobs. Patrick Lancaster 484-4995. 11.21-TFa

YANKEE CUSTOM Carpentry. Kitchens, cabinets, baths, interior finish. Twenty-five years experience. 861-1632. 11.28-12.12

Movers

Moving Low Rates

MARK'S MOVING Service, Inc. Local and long distance movers serving 47 states. Licensed and insured. Furniture appliances household goods. 24 hour service. 566-4054. 11.3/TF

Moving Julian Wright Moving Company

LICENSED AND insured MDPU No 24430. Call 395-3962. 4.26/TF

M&J Family Movers

LOCAL, LONG distance, packing and unloading service. Low rates. 266-6225 or 889-1027. MDPU number 1498. 7.25/TF

INSULATE NOW
Off Season Rates

WITH BLOWN FIBERGLASS INSULATION
Free Estimates
862-2451
Carl Anderson
Richard Anderson
Established 1947
Bullock & Cochrane

HIGH QUALITY
PAINTING
INTERIOR • EXTERIOR
•Top References •Fully Insured
•Complete Home Improvements
•Problem Homes Our Specialty
THE KAMANIS COMPANY, INC.
134 Arlington Rd., Woburn, Ma. 01801
Free Estimates 933-4237 Free Consultation

Movers

Dan's Van Moving Service

EXCEPTIONAL SERVICE- economical rates. Households, offices, apartments. Large trucks. Licensed and insured. MDPU number: 15258. Call, 661-1683. 7.25/TF

Masonry

A. MONTAGNA & Sons. Masons. Stairs, walks, brick, blocks, stone. All types of mason work. 899-2180. 11.3/TF

GENERAL MASONRY work. Specializing in flagstone, walkways, and stonewalls. 396-3474. 11.3/TF

Mike's Masonry

ALL TYPES. Low rates. Free estimates. Light carpentry, plastering, and ceramic tile work. 646-8879. 11.3/TF

MASONRY WORK new, repair and waterproofing specialist. Steel bulkheads (cellar doors). Call John 926-3958. 4.11/TF

Alfred Branchima Masonry

BRICK, BLOCK cement, stone wall, driveways. Big or small I take them all! 643-0252. 1.31/TF

Salvi's Masonry

SPECIALIZING IN flagstone, stairs, all types masonry. Call 396-0795. 2.28/TF

MASONRY WORK- Brick, block, flagstone, limestone, bluestone, patios, retaining walls, fireplaces, chimneys and steps. Call Steve at, 648-9350. 8.29/9.12

Stone Walls, Patios, Brick and Concrete Work
Asphalt Driveways
Waterproofing
Guido Vittiglio
438-5524

Repairs

VACUUM CLEANER and sewing machine repairs, all models. Replacement hoses. Free estimates, pick-up and delivery, two day service, built in vacuums sold and serviced. Call 935-2704. 11.3/TF

OLD CLOCKS restored, wood, marble, brass, porcelain. Cuckoo clocks specialty. At old time prices. I buy junk clocks. George McFadden. 729-1017. 1.1/TF

M.G.H. Appliance Service

SERVICING ALL major brands of washers, dryers, refrigerators, air conditioners, dishwashers and electric ranges.

Reconditioned sales guaranteed and delivered. Also available evenings and weekends.

10 percent senior citizen discount. Professional service guaranteed.

938-6124 387-7818

1.24/TF

In -Your -Home

OR OFFICE furniture repair. Recliners, sleep sofas, mechanisms, legs, drawers, beds, tables, springs, rewebbing, sofa frames, chairs, regluing, metal and wood. 899-5380. 2.28/TF

COLOR TELEVISIONS repaired. All makes and models. Please call Faga Television at 729-5284. 11.14/TF

Chair Caning

LOST YOUR seat? Woven pressed cane or fiber rush. Ray Bryant, 484-3389. 11.14/TF

Bob's Appliance Service

ALL MAJOR brands. Refridgeration, air conditioners, washers, dryers, ranges, disposals. Call Bob Hall

729-9074

11.28/TF

Snowplowing

Poirier & Sons

SNOWPLOWING. Call John 646-0584 or 484-5259. 9.12/TF

Snowplowing

COMMERCIAL PLOWING and sanding. Residential too! We plow with finesse. Call 643-6588. 10.3/TFa

SNOW PLOWING- don't wait until the last minute. Reserve your spot and let me worry about the snow. Call Steve at 648-5598 or 396-4891. Leave message. 10.31/TF

SNOWPLOWING, COMMERCIAL and residential. Call Tony at 385-8560. Reasonable rates. 12.5/TFa

Snowplowing

COMMERCIAL, RESIDENTIAL. Reserve now. Call Smitty, 468-8698. 12.5/1.30

Snowplowing

DRIVEWAYS AND small lots- Belmont area- 489-2795. 11.28/12.12

COMMERCIAL SNOWPLOWING loaders in trucks available. 646-8596. 12.5/TF

Roofing

ROOFING -GUTTERS Conductor pipes, repairs -recover and strip. No job too small. John F. McCadden & Sons. Insured and licensed. 643-4341. 11.3/TF

ARLMONT ROOFING Company. Roofing, gutters, ice back-up prevention. Chimneys repaired and rebuilt. Licensed and insured. Call 648-1010 or 862-3034. 11.29/TF

FRANK SULLIVAN- New roof, $895 and up. Alcoa gutters- per foot, $4.95. Chimneys pointed- start $59. Roof leaks- start $49. Slate repairs. Established 1946. 776-7025. 12.20/TF

EXPERIENCED ROOFER would like small jobs, new roofs, slate, gutters, and repairs of all types. Quality work at competitive prices. 721-1721. 3.14/TF

ABBOTT ROOFING- Slate repairs- flat roofing shingles- gutters and trains- chimneys pointed and flashed- skylights installed. All types of leaks fixed. 864-8101. 24 hour service. 3.28/TF

QUALITY ROOFING and gutters. Special winter prices. No job too small. Licensed and insured. Call for free estimate. 646-8211. 12.5/TF

Rubbish Removal

General Trucking

JUNK, RUBBISH, brush removal. Attics, cellars, garages, yards cleaned. Tree removal and firewood delivered. 643-9671. 11.15/TF

Ed's Rubbish Removal

GARAGES, CELLARS, yards cleaned. Call for free estimate. 893-0156 anytime. 7.4/TF

Fast Junk Removal

WILL HAUL away anything in or out of the house, prompt and reliable service at lowest possible prices. 438-3142. 8.29/TF

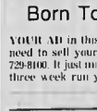

Scoot on over to CENTURY CLASSIFIEDS 729-8100

Motorcycles For Sale

Born To Run...

YOUR AD in this category if you need to sell your scoot. Just dial 729-8100. It just might be the easiest three week run you ever made!

Cars For Sale

Bimmer Auto Sales 868-7128

1980 Volkswagon Rabbitt Deisal, sunroof, 4 door, $2495, 48,000miles. **1982 Chevy Cavalier**, 4 speed, 2 door, 46,000 miles $2395. **1982 Subaru GLF**, $4,295, 48,000 miles. **1974 BMW Bavaria**, $3000. **1981 Mustang**, 37,000 miles, 4 speed, $2695. 8.15/8.29

1973 MUSTANG collectable model. Automatic transmission, power brakes, power steering, good shape, drives well. $2,500 or best offer. 643-7481 day or night. 10.18/TF

Cars For Sale

THINKING ABOUT buying a car? Overseas Motors specializes in a thorough pre -purchase analysis. For only $45 you can have peace of mind. We will check domestic and foreign cars by appointment. Call Overseas Motors at 646-8100. 7.18/TF

77 Rabbit

1977 VOLKSWAGEN Rabbit- four speed with air conditioning, AM/FM cassette. New engine with 12 month guarantee. Southern upbringing (no rust). $1,450. 643-5215. 10.10/10.24

1977 Pontiac Trans Am

BLACK WITH gold decals and black velore interior. 35,000 miles on 6.6 litre engine, automatic posi traction, power steering, power brakes, rear defrost, AM/FM cassette with equalizer. Many new parts. Worth a look! $3,650 or best reasonable offer. 646-6595. 10.24/11.7

1971 MAVERICK- good condition. $295 or best offer. Call 861-9871 or 861-8909. TF

1973 FORD Pinto Runabout- 96,000 miles. Excellent condition, standard transmission- great gas mileage. Asking $900. Call after 5. 926-9785. TF

1977 VOLKSWAGEN Rabbit- four speed with air conditioning, AM/FM cassette. New engine with 12 month guarantee. Southern upbringing (no rust). $1,450. '76 Toyota Celica Coup. Four speed, high mileage, runs great, no problems. $1,775. Paul, 643-5215. 10.17/10.31

1980 Thunderbird

FULLY LOADED, mint condition, black with red cloth interior (complete digital instrumentation) factory sunroof. 57,000 miles. Meticulessly maintained- new tires, front struts, brakes. $5,500 or best offer. Call Paul evenings, 938-7596. 10.17/10.31

1982 BUICK Century- 4 cylinder, FWD, 2 door, automatic, air conditioning, AM/FM, trailer hitch, air schocks, great condition, (got company car) $6,300. 646-6932 evenings. 11.21/12.5

1979 PLYMOUTH Horizon, good running condition, lots of work done. $1,500. 729-1379. 11.21/12.5

1982 OLDSMOBILE wagon, custom cruiser, V8, loaded. Excellent condition. 646-7268. 11.21/12.05

1969 COUGAR for sale. Needs some work. $400. Call 643-8697. 11.21/12.05

EXCLUSIVLY FOR sale 1966 E type Jaguar. Must sell $12,000. Tom 321-9248. 11.21/12.05

1971 VOLKSWAGEN Bug- excellent running condition, good body, good interior. $800 or best offer. Call Jack, 926-6982. 11.21/12.5

1975 LINCOLN Town Car. Great suburban family car, mechanically sound, needs cosmetics, very comfortable. $1500. Evenings, 861-0768; days, 926-3300 (Janet). 11.21/12.5a

1979 PLYMOUTH Volare wagon, automatic, excellent condition, rebuilt engine, 6 cylinder. $2000 or best offer. 641-0822. 11.21/12.5a

1979 MAZDA, orange, sans McCarthy sticker, cosmetically good, perfect condition. Ratface, 646-7186. 11.21/12.5a

1976 Ford Grenada

WELL MAINTAINED, no rust, white exterior with blue interior, power steering, complete with winter tires and summer tires, $995. Days, 628-5000 x2253, evenings, 861-7624. 11.21/12.5a

1985 Camaro

ONLY 8,000 miles. Has three year warranty. Loaded including T-tops. Must see. $9,500 or best offer. Eddie, 648-0187. 11.21/12.5a

1977 TOYOTA Corolla- five speed, AM/FM cassette, 30 MPG, high miles, $975 or best offer. 863-0689. 11.21/12.5

1971 SUPERBEATLE, 26,000 on rebuilt engine, good tires. $500. 646-5338. 11.21/12.5

1977 TOYOTA Celica GT automatic, AM/FM cassette, well maintained, very reliable. $1,300 or best offer. 646-7896, after 6:00 p.m. 11.21/12.5

1978 DODGE Omni- standard 4 door, AM/FM radio, 50,000 miles, good condition. $1,500. 464-1950. 11.21/12.5

1979 CJ5 Jeep

V8-304, FOUR wheel drive. Hard and soft top. Good condition. $4500. Call 646-6275. 11.21/12.5

Cars For Sale

1977 TOYOTA Corolla. Four door, AM/FM, air conditioning, automatic, new tires, excellent maintenence record, $1,500. Call after 6 P.M. 648-8343. 11.21/12.5

1966 FORD Galaxie convertible- two door, 81,000 miles. Runs well. New tires. $450 or best offer. 646-1381. 11.21/12.5

1975 FORD Maverick, 6 cylinder, 4 door, good condition, air conditioning, new tires. 648-2092, 227-0798. 11.21/12.5a

1972 PONTIAC LeMans, 8 cylinder, for parts. $100. Ruth, 646-2079. 11.21/12.5a

1975 MUSTANG V8, original owner. Reliable clean. $700. Call Chris at 646-5157. 11.21/12.5

1969 VOLKSWAGEN Bug- semi automatic, radials. Runs great, some rust. $500. 484-3279 after 6:30 p.m. 11.21/12.5

1982 VW Rabbit- Low mileage, great shape, one owner, sunroof. $4500. 491-4692. 11.21/12.05

1965 Cadillac

LOW MILEAGE excellent condition, air conditioning, power steering, window, brakes. Watertown 742-5900. James Nichols (days). 11.21/12.5

1983 VOLKSWAGEN Rabbit- 26,000 miles, excellent condition. Asking $4,700. Call 489-2812 after 6:00 p.m. 11.21/12.5

1979 HONDA Civic- Semi-automatic. Good condition. No rust. $1650. 489-2196. 11.21/12.5

1977 PONTIAC V-6. Excellent condition. Best offer. 862-5835. 11.21/12.5

1971 VW

GOOD SECOND car- 100K Inspection ready. $300 or best offer. 721-2000 after 6:00 p.m. 11.21/12.5

Cars For Sale

1972 CHEVROLET Nova 307 V-8, 4 door, air conditioning, power steering. Mounted snow tires. Asking $500. Call 662-6028. Ask for Michael. If no answer call 729-3507. 11.21/12.5

1977 OLDS Cutlass, AM-FM cassette, 8 cylinder. Runs excellent, new muffler system. $2500. 646-6044. 11.21/12.5

1976 OLDSMOBILE Vista Cruiser wagon, 77K, 8 cylinder, air conditioning, AM/FM, good mechanical condition. Needs some body work. $800 or best offer. 646-2028 evenings, 890-1302 weekdays. 11.21/12.05

1975 VOLVO 244DL, four door sedan, red, four speed. Stereo cassette, regular gas. Well maintained $1350. Boston, days 426-6690, Winchester, evenings, weekends 729-0845. 11.21/12.05

1978 DODGE Aspen. Good condition. $1000 or best offer. Call after 3 p.m., 646-3637. 11.21/12.5

1972 PLYMOUTH Duster- slant 6, automatic, two door, runs well. $500. 729-4639. 11.21/12.5

CADILLAC, 1978, Coupe DeVille, D'Elegance. Brown, excellent condition. 86K miles. $4500. 643-8646. 11.21/12.5

1980 HONDA Accord LX, 3 door hatchback. Air conditioning, power steering, power brakes, 4 speaker cassette stereo, velour interior, 63,000 miles. New battery and muffler system. Excellent condition. $3450 or best offer. 729-1203. 11.21/12.5

1981 CHEVETTE- 33,000, original owner, needs clutch work. $2,500, negotiable. 643-5923. 11.21/12.5

1975 FORD Maverick automatic, power steering, air conditioning. Some rust. $600. 729-1703. 11.21/12.5

CHEVY, 1978 Van Cup. Mechanically sound, body needs attention, many new parts. $1500. 648-2913. 11.21/12.5a

CLASSIC AUTO BUYS
are found weekly in
CENTURY CLASSIFIEDS AUTO SECTION
call
729-8100
for information

Cars For Sale

1977 PLYMOUTH Volare Sport Coupe, slant 6, owner, 54,000 miles, power steering, power brakes, air conditioning, same rust mechanically sound. $1200 or best offer. 648-4668. 11.21/12.5a

81 OLDS Toronado, XSC. $7000, 45,000 miles, loaded, call Bill 489-4074. 11.28/12.12

Cars For Sale

AMC GREMLIN 77, 68,000 original miles, runs excellent, new tires, muffler, radiator. $1500 or best offer. Evenings, 396-0028. 11.28/12.12

1981 TOYOTA Tucell SR-5 hi back one owner, five speed, air condi tioning, stereo. Excellent condition 48,000 miles. $4,200. 721-2763. 11.28/12.12

FORD, LINCOLN AND MERCURY OWNERS:

"I'll Fix It Right Or I'll Fix It Free."

My free Lifetime Service Guarantee!

I do quality service work. And I back it up like nobody else. With my free Lifetime Service Guarantee. If you ever need to have your Ford, Mercury, Lincoln or Ford Light Truck fixed, you pay once, and I'll guarantee that if the covered part ever has to be fixed again, I'll fix it *free*. Free parts. Free labor. Covers thousands of parts. Lasts as long as you own your vehicle. No matter where or when you bought it. My free Lifetime Service Guarantee. It means "I fix it right or I fix it free."

"Come in and ask to see a copy of the Lifetime Service Guarantee."

We fix cars for keeps.

LIFETIME SERVICE GUARANTEE

FORD
MERCURY
LINCOLN

Bonnell Ford
353 Cambridge Street
Winchester, MA 01890
617/729-9700

OFF RTE. 128 AT EXIT 41 ON RTE. 3.
APPROX. 2 MILES ON LEFT AT THE WOBURN/WINCHESTER LINE
SHOP BY PHONE 729-9700
CALL IN YOUR CREDIT

You will always arrive in Style when you use **Century Classifieds**

Make your reservation by calling

729-8100

8.6% A.P.R. OR UP TO **$1000** CASH BACK PLUS 5/50 PROTECTION PLAN

1986 CHRYSLER LeBARON GTS
Demonstrator. Popular equip. discount pkg., cold weather pkg. center folding armrest, auto. trans., 2.5 liter EFI engine. No. 6G2.
Gould Price $10,850
With $500 Cash Back*
Final Cost **$10,350**

1986 PLYMOUTH COLT VISTA 4X4
Cloth and vinyl bucket seats, 5 speed manual trans., 2 liter eng., rear wiper washer, AM-FM stereo, 14 inch steel belted radial tires. No. 6V12.
Retail Price $10,561
Gould Price **$9650**

1986 PLYMOUTH RELIANT 4 DR.
SEDAN. Auto. trans., rear defrost, P/S, P/B, WSW tires. No. 6R1.
Retail Price $8710
Gould Price $8460
With $500 Cash Back*
Final Cost **$7960**

1986 PLYMOUTH TURISMO
Auto. trans., disc pkg., rear defrost, conv. spare tire. No. 6T1
Retail Price $8437
Gould Price $8085
With $500 Cash Back*
Final Cost **$7585**

1986 PLYMOUTH HORIZON
4 door hatchback, manual trans., disc pkg., rear defrost, conv. spare tire, WSW tires. No. 6H3
Retail Price $7474
Gould Price $7325
With $500 Cash Back*
Final Cost **$6825**

1986 LeBARON GTS PREMIUM
Leather int., cold weather pkg., luxury equip. discount pkg., 15 inch tire/wheel suspension pkg., turbo eng., liftgate wiper/washer, premium stereo/cassette. No. 6G5
Retail Price $15,610
Gould Price $14,450
With $1000 Cash Back*
Final Cost **$13,450**

1986 CHRYSLER LASER XT
Flash red, leather interior, luxury equip., disc pkg., XT performance pkg. auto trans., turbo engine, AM-FM premium stereo cassette. No. GLA5
Retail Price $15,109
Gould Price $14,109
With $1000 Cash Back*
Final Cost **$13,109**

1986 PLYMOUTH RELIANT SE 4 DR
SEDAN, pop. equip. disc pkg., auto trans., rear defrost, A/C, 14"", SBWSW tires. No. 6R6
Retail Price $10,281
Gould Price $9665
With $500 Cash Back*
Final Cost **$9165**

*or 8.6% A.P.R.

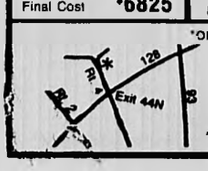

The Dealer Makes The Difference
GOULD MOTORS
25 North Road, Bedford
275-7200 Mon.-Fri. 9-8, Sat. 9-5
"Serving Bedford and surrounding communities for 48 years."

Chrysler Plymouth

Cars For Sale

BUICK SKYLARK 81, four door, automatic, power brakes and steering, air conditioning, AM/FM, cloth bucket seats, 47,000 miles, etc. Excellent condition, $3700 or best offer. Home, 648-1346, work, 275-2500, ext. 136. 11.28/12.12

1968 CHEVY Camaro. Poor condition. $500 or best offer. Call 623-1552. 11.12/12.12

1971 DODGE Dart, 52,000 original miles. Mint condition. Slant 6 engine $1200 firm. Call 648-1498. 11.12/12.12

1971 VOLVO 142. Two door, fuel injection, automatic, runs, needs work, best offer. 729-7620. 11.28/12.12

1979 MAZDA, Excellent condition $1,600. Call Ron Days, 722-5907 Evenings, 646-7186. 11.28/12.12

1973 FORD Torino. Runs good, has snow tires. Must see. $350. 921-1436 after 6 p.m. 11.28/12.12

DODGE DIPLOMAT 1978- V8- green- sun roof- stereo- many extra's, 60,000 miles. $2750. 648-4502. 11.28/12.12

1978 PONTIAC Sunbird wagon, radio, tape deck, roof rack, new brakes, 37,000 miles, $1300. 646-1628. 12.5/12.19

1972 DATSUN 510, 4 door, 4 cylinder, automatic, AM-FM radio. $375. Call 648-2657. 12.5/12.19

1978 OLDSMOBILE Delta 88, four door, air conditioning, stereo, no rust or dents, runs great, new motor. $2000. 646-4365. 12.5/12.19

1980 CHEVROLET classic wagon. V8, blue, no rust or dents, car is very clean. Runs excellent. $2000. 646-4365. 12.5/12.19

MERCEDES, 1981 240D, Maroon, sunroof, standard shift, excellent condition, Blaupunh, original owner. All service records from new. $12,500. Priced to sell 729-6448. 12.5/12.19

1977 HONDA CVCC- two door hatchback- $900. 729-3815. 12.5/12.19

Cars For Sale

1983 MITSUBSHI Cordia, four speed, front wheel drive, excellent condition, low mileage. $6500 or best offer. Call 567-1401, if no answer call 569-9552 leave message. 12.5/12.19

'78 RABBIT Diesel, roadworthy, has sticker, needs work. $450 or best offer. 729-8782. 12.5/12.19

1982 SUBARU GL, 4 door, 5 speed, AM/FM, excellent condition. $4200 or best offer. Call 648-0404. 12.5/12.19a

1979 Toyota

COROLLA, SR5 AM/FM, 5-speed, runs well, body good, 73,000 miles. $2000, best offer. 646-3149, leave message. 12.5/12.19a

1977 VW Dasher, 4 speed, rebuilt engine, sunroof, good condition. $1100. 646-9333. 12.5/12.19a

1985 CHEROKEE Cheif, 10,200 miles, many options, call 729-1084 after 7 pm or 437-1600 ext. 4056 days. 12.5/12.19

1965 PONTIAC Tempest- automatic, 6 cylinder, second owner, needs some work, runs well. $700 or best offer. 646-8879. 12.5/12.19

1973 PLYMOUTH station wagon- FM radio, air conditioning- dependable. Needs new muffler, some body work- $300 or best offer. Jeanne, 729-5171 after 5:00 p.m. 12.5/12.19

77 LINCOLN Continental Mark V. 58,000 miles, mint condition, best offer. Call Mike, 643-1380. 12.5/12.19

81 Ford Van

EXCELLENT CONDITION. Fully customized, large windows, V-8, four speed with overdrive, long body, AM-FM stereo, four upholstered Captain chairs, (recline and swivel). Couch, bed combo, refrigerator, table. Full Monarch anti-theft device. $14,000. 484-0086. 12.5/12.19

Cars For Sale

1977 FORD Grenada, six cylinder, two door, am/fm radio, runs well 89,000 miles. Asking $1,195 call 729-4690. 12.5/12.19

1981 ALFA Romeo Spyder, 34,000 miles Am/fm cassette, leather. Perfect condition $7,100. call evenings 729-6203. 12.5/12.19

Monte Carlo

65,000, **ORIGINAL** miles. Mint, mint, mint, mint, mint, mint, mint, mint. Loaded. Best offer, call for details 625-3138. 12.5/12.19

1983 FORD Mustang GT, 5 speed, top of the line, fully loaded. Excellent condition. $10,500 or best offer. Call 567-1401, if no answer leave message on 569-9552. 12.5/12.19

1977 SUBARU 2 door, 5 speed, four wheel drive, runs good, dependable transportation, AM/FM radio, air-conditioning, some rust. $575. 648-3896. 12.5/12.19a

AMC 1978 Station wagon, standard, excellent condition inside and out. Very dependable, good tires, $1425, 924-1158. 11.28/12.12

1982 PONTIAC Firebird SE, 5.0 Litre. Every available option, "T" tops, chapman security, 36,000 miles. $8,800. 646-0133. 11.28/12.12

1976 CHEVY Malibu Wagon- V-8, automatic, power steering, brakes, radials, new paint, excellent condition. Call 729-1045. 12.5/12.19

1980 OLDSMOBILE Cutlass LS, four door, excellent condition. Must be seen. 484-9114. 12.5/12.19

CAP FOR 79 Datsun pickup. Very good condition. Best offer. Call 641-1198. 12.5/12.19

1965 MUSTANG II, good body, reliable transportation, 74,000 miles. $650 firm. 648-5363. 12.5/12.19

1981 OLDSMOBILE Cutlass wagon, cruise, Michelins, AM-FM cassette, rear defogger. $3500. 729-9185. 12.5/12.19

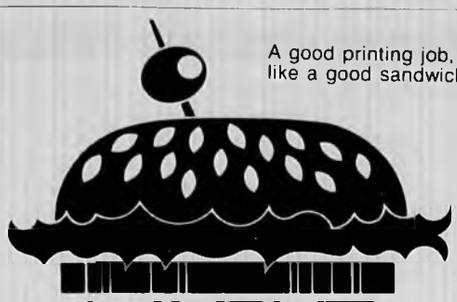

A good printing job, like a good sandwich.

LAYOUT
TYPE COMPOSITION
PASTE-UP
CAMERA WORK
FILM STRIPPING
PLATEMAKING
PRESSWORK
FINISHING
PACKAGING
SHIPPING
DELIVERY

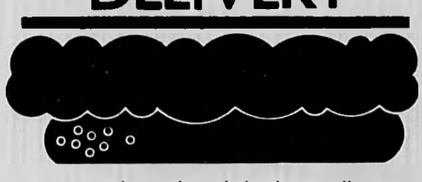

...takes the right ingredients

CENTURY TYPESETTING
3 Church St.
Winchester, MA
729-8100
Ask For Carol

Cars For Sale

1979 CHEVY Malibu Sedan. 65,000 miles, brown, V-8, new brakes, new exhaust, new alternator. One owner, well maintained, should deliver consistent service for well over 100,000 miles. $2700. 641-7423, leave message. 12.5/12.19a

1981 CAPRICE Estate Wagon. Air conditioning. 56,000 miles. $5500. Call 646-7645. 12.5/12.19

1982 FORD Escort L wagon, automatic, air conditioned, mint $3333. 729-0835. 12.5/12.19

1979 DATSUN 510 wagon, 4 cylinder, 4 speed, stereo, snows. Very good condition. Asking $2800. 933-7529. 12.5/12.19

1981 SUBARU GLF Yellow sunroof, automatic, 58,000 miles, mint condition. $3700 or best offer. Owner, 484-8564. 11.28/12.12

1977 JAGUAR XJ6C Auto, no longer in production, one owner, 80,000 miles, $8600 or best offer, 729-2761, after 6 pm. 11.28/12.12

Cars For Sale

1976 CHEVY Monte Carlo, air conditioning, AM/FM stereo, new paint and tires. Runs great! One family owned. $2,200 or best offer. 640-7545 after 6:00 p.m. 11.28/12.12

1977 HONDA Civic wagon, manual 4 speed, great winter car. $1000 or best offer. Call after 6 pm. 395-2586. 11.28/12.12a

Truck

1978 FORD F-250 V-8, power steering, twin tanks, cap, snows, new brakes and shocks, good condition. Must sell, $2400 or best offer. Call after 6 pm, ask for Vince, 641-4546. 11.28/12.12a

1980 Subaru

GL 1600cc Five speed wagon. Blue with grey velour interior. Body in excellent condition has new brakes, front and back, new radiator, air conditioning. $3500 firm. 11.28/12.12

Cars For Sale

Bimmer Auto Sales
868-7128

1980 Volkswagon Rabbit Deisal sunroof 4 door. $2495. 46,000miles. 1982 Chevy Cavalier 4 speed 2 door. 46,000 miles. $2195. 1982 Subaru GLF. $4,295. 30,000 miles. 1974 BMW Bavaria. $3000. 1981 Mustang. 37,000 miles. 4 speed. $2695. 8.15/8.29

THINKING ABOUT buying a car? Overseas Motors specializes in a thorough pre-purchase analysis. For only $45 you can have peace of mind. We will check domestic and foreign cars by appointment. Call Overseas Motors at 646-9100. 7.18/TF

1983 BUICK Century custom sedan. Four cylinder, automatic, air conditioning, power steering, power brakes, AM/FM stereo. 30,000 miles, like new. Asking $7,500. Please call 484-6506 after 5 pm. 11.28/12.19

Cars For Sale

1978 PONTIAC Phoenix, 2 door, light blue, 6 cylinder, 70,000 miles, so clean, must see to believe. $1500 or best offer. 643-3747, Lisa. 12.5/12.19a

77 Rabbit

1977 VOLKSWAGEN Rabbit four speed with air conditioning, AM/FM cassette. New engine with 12 month guarantee. Southern up, bringing excellent $1,150. 643-5215. 10.10/10.24

1977 Pontiac Trans Am

BLACK WITH gold decals and black velore interior. 35,000 miles on 6.6 litre engine, automatic posi traction, power steering, power brakes, rear defrost, AM/FM cassette with equalizer. Many new parts. Worth a look! $3,650 or best reasonable offer. 648-6595. 10.24/11.7

MIRAK MEETS ANY BONA FIDE DEAL — OVER 600 IN STOCK!

1986 Cavalier CS 4 door

Auto., P/S, P/B, electric rear defrost, stereo radio, steel belted radial tires, sport mirrors and much more.

Brand New In Stock

No. J5044 MIRAK PRICE **$7995**

1986 Celebrity Wagon

Auto., P/S, P/B, electric rear defrost, roof carrier, sport mirrors, stereo radio, steel belted radial tires, power lift gate release and more.

Brand New In Stock

No. C2041 Mirak Price **$9495**

1986 Caprice Classic 4 Dr.

Air conditioned, power windows, power door locks, power seat, tilt wheel, cruise control, wire wheel covers, cassette stereo, and much more.

Brand New In Stock

No.B1112 MIRAK PRICE **$12,595**

1986 Nova Sedan

5 speed, manual shift, steel belted radial tires, radio, cloth trim.

Brand New In Stock

No. K4037 MIRAK PRICE **$7095**

1986 Monte Carlo

Air conditioned, cassette stereo, electric rear defrost, rally wheels, sport mirrors, tinted glass and much more.

Brand new In Stock

No. BT064 MIRAK PRICE **$10,795**

1986 Camaro Sport Coupe

V-6, Auto., stereo radio, electric rear defrost, sport suspension, rally wheels, tinted glass and more.

Brand New In Stock

No. C2033 MIRAK PRICE **$9795**

MIRAK
CHEVROLET
1125 MASS AVE., ARLINGTON, MA
643-8000
FOR HALF A CENTURY A NAME YOU CAN TRUST

Cars For Sale

1978 OLDSMOBILE Cutlass, all power, one owner, good body and running condition. $2000. 729-5719. 12.5/12.19

1980 CHEVROLET Monza, am/fm stereo, excellent running condition. $2,000. 893-8341. 12.5/12.19

1976 DODGE Dart, 67,000 miles, two new tires, $400 or best offer. 484-1236. 12.5/12.19

1970 VW Bug, new floors, new battery, good condition. $650. Call 646-4468 after 1 pm. 12.5/12.19a

1974 CADILLAC Eldorado convertible, in outstanding condition. $3,500. Call evenings, 729-3179. 12.5/12.19

Audi Remanufactured Parts. Built Like New. Priced For Less.

Remanufactured parts are better than "rebuilt" or "reconditioned" parts. They may even be better than original parts since technical advances are often incorporated into the remanufacturing process.

Each unit – alternator, water pump or one of over 300 other parts – is disassembled, cleaned and tested to exacting standards. During reassembly, parts that do not meet these standards are replaced. Then the assembly is tested again to make sure it works as well as the original in every way.

Our remanufactured parts carry the same 6-month/6,000-mile limited warranty as new Audi Parts.* The only thing that isn't like new is the price.

*Ask for Autobahn or Audi Limited Warranty at our Parts Department

Audi Genuine Parts Make the Genuine Difference

PASS & WEISZ, INC.
Service Since 1959
93 Cambridge St., Route 128, Exit 41N
Burlington, Ma. 01803 Tel. 272-8880

Cars For Sale

1971 MAVERICK- good condition. $795 or best offer. Call 484-9671 or 661-9809. TF

1973 FORD Pinto Runabout- 96,000 miles. Excellent condition, standard transmission- great gas mileage. Asking $900. Call after 5. 926-9785. TF

1977 VOLKSWAGEN Rabbit- four speed with air conditioning, AM/FM cassette. New engine with 12 month guarantee. Southern upbringing (no rust). $1,450. 78 Toyota Celica Coup. Four speed, high mileage, runs great, no problems. $1,775. Paul, 643-5215. 10.17/10.31

1973 MUSTANG collectable model. Automatic transmission, power brakes, power steering, good shape, drives well. $2,500 or best offer. 643-7484 day or night. 10.10/TF

1980 Thunderbird

FULLY LOADED, mint condition, black with red cloth interior (complete digital instrumentation) factory sunroof. 57,000 miles. Meticulessly maintained: new tires, front struts, brakes. $5,500 or best offer. Call Paul evenings, 938-7596. 10.17/10.31

1962 BUICK Century- 4 cylinder, FWD, 2 door, automatic, air conditioning, AM/FM, trailer hitch, air schocks, great condition, (got company car). $6,300. 646-6832 evenings. 11.21/12.5

1979 PLYMOUTH Horizon, good running condition, lots of work done. $1,500. 729-1379. 11.21/12.5

1982 OLDSMOBILE wagon, custom cruiser, V8, loaded. Excellent condition. 646-7268. 11.21/12.05

1969 COUGAR for sale. Needs some work. $400. Call 643-8697. 11.21/12.05

1971 VOLKSWAGEN Bug- excellent running condition, good body, good interior. $800 or best offer. Call Jack, 928-6982. 11.21/12.5

1975 LINCOLN Town Car. Great suburban family car, mechanically sound, needs cosmetics, very comfortable. $1500. Evenings, 863-0766; days, 926-3300 (Janet). 11.21/12.5a

1979 PLYMOUTH Volare wagon, automatic, excellent condition, rebuilt engine, 6 cylinder. $2000 or best offer. 641-0822. 11.21/12.5a

EXCLUSIVELY FOR sale 1986 E type Jaguar. Must sell $12,000. Tom 221-9248. 11.21/12.05

1979 MAZDA, orange, sans McCarthy sticker, cosmetically good, perfect condition. Ratface, 646-7186. 11.21/12.5a

1976 Ford Grenada

WELL MAINTAINED, no rust, white exterior with blue interior, power steering, complete with winter tires and summer tires, $995. Days, 628-5000 x2253; evenings, 861-7624. 11.21/12.5a

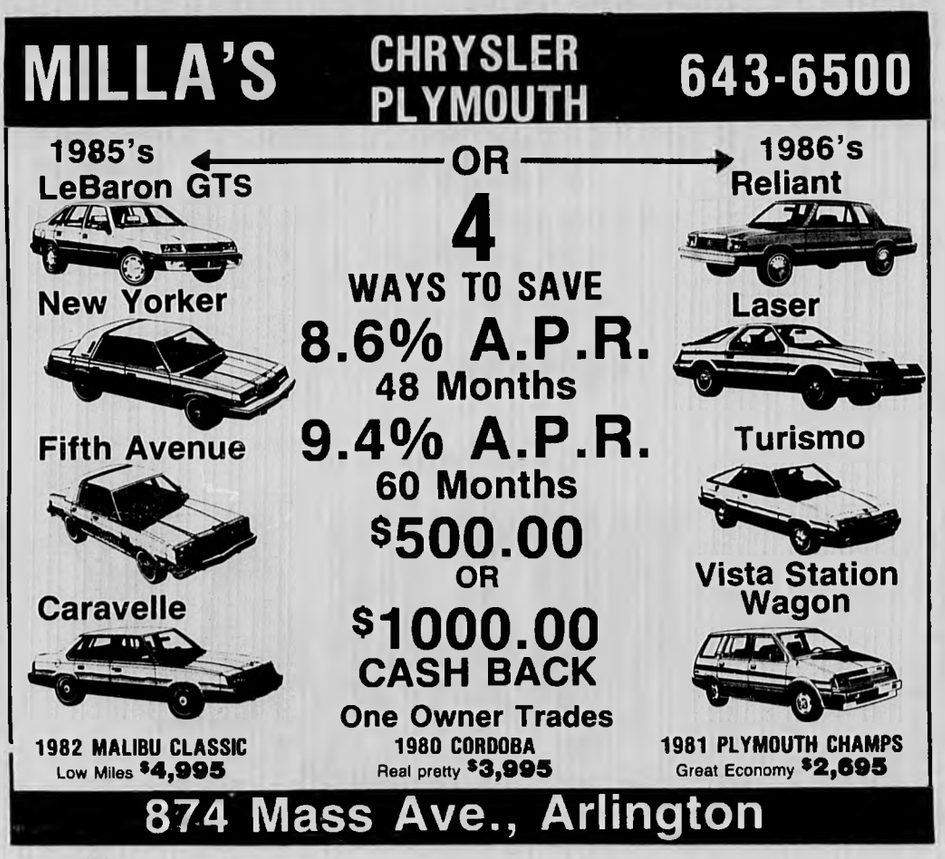

Cars For Sale

1985 Camaro

ONLY 8,000 miles. Has three year warranty. Loaded including T-tops. Must see. $9,500 or best offer. Eddie, 648-0187. 11.21/12.5a

1977 TOYOTA Corolla- five speed, AM/FM cassette, 30 MPG, high miles, $975 or best offer. 863-0689. 11.21/12.5

1971 SUPERBEATLE. 26,000 on rebuilt engine, good tires. $500. 646-5338. 11.21/12.5

1977 TOYOTA Celica GT- automatic, AM/FM, cassette, well maintained, very reliable. $1,300 or best offer. 646-7396, after 6:00 p.m. 11.21/12.5

1978 DODGE Omni- standard, 4-door, AM/FM radio, 50,000 miles, good condition. $1,500. 484-1950. 11.21/12.5

1979 CJ5 Jeep

V8-304, FOUR wheel drive. Hard and soft top. Good condition. $3500. Call 646-6275. 11.21/12.5

1977 TOYOTA Corolla. Four door, AM/FM, air conditioning, automatic, new tires, excellent maintenence record. $1,500. Call after 6 P.M. 648-8343. 11.21/12.5

1966 FORD Galaxie convertible- two door, 81,000 miles. Runs well. New tires. $450 or best offer. 646-1381. 11.21/12.5

1975 FORD Maverick, 6 cylinder, 4 door, good condition, air-conditioning, new tires. 648-2092, 227-0798. 11.21/12.5a

1972 PONTIAC LeMans, 8 cylinder, for parts, $100. Ruth, 646-2079. 11.21/12.5a

1973 MUSTANG V8, original owner. Reliable clean, $700. Call Chris at 646-5157. 11.21/12.5

1968 VOLKSWAGEN Bug- semi-automatic, radials. Runs great, some rust. $500. 484-3279 after 6:30 p.m. 11.21/12.5

1982 VW Rabbit. Low mileage, great shape, one owner, sunroof, $4500. 491-4692. 11.21/12.05

1965 Cadillac

LOW MILEAGE excellent condition, air conditioning, power steering, window, brakes. Watertown 742-5900. James Nichols (days). 11.21/12.5

1983 VOLKSWAGEN Rabbit- 26,000 miles, excellent condition. Asking $4,700. Call 489-2812 after 6:00 p.m. 11.21/12.5

1979 HONDA Civic. Semi-automatic. Good condition. No rust. $1650. 489-2196. 11.21/12.5

1977 PONTIAC V-6. Excellent condition. Best offer. 862-5835. 11.21/12.5

1972 CHEVROLET Nova 307 V-8, 4 door, air conditioning, power steering. Mounted snow tires. Asking $500. Call 662-6028. Ask for Michael. If no answer call 729-3507. 11.21/12.5

1977 OLDS Cutlass, AM-FM cassette, 8 cylinder. Runs excellent, new muffler system. $2500. 646-6044. 11.21/12.5

1976 OLDSMOBILE Vista Cruiser wagon, 77K, 8 cylinder, air conditioning, AM/FM, good mechanical condition. Needs some body work. $800 or best offer. 646-2028 evenings, 890-1302 weekdays. 11.21/12.05

1975 VOLVO 244DL, four door sedan, red, four speed. Stereo cassette, regular gas. Well maintained $1350. Boston, days 426-6690. Winchester, evenings, weekends 729-0845. 11.21/12.05

1978 DODGE Aspen. Good condition. $1000 or best offer. Call after 3 p.m., 646-3637. 11.21/12.5

1972 PLYMOUTH Duster- slant 6, automatic, two door, runs well. $500. 729-4639. 11.21/12.5

CADILLAC, 1978, Coupe DeVille, D'Elegance. Brown, excellent condition. 88K miles. $4500. 643-8646. 11.21/12.5

1971 VW

GOOD SECOND car- 100K Inspection ready. $300 or best offer. 721-2001 after 6:00 p.m. 11.21/12.5

1980 HONDA Accord LX, 3 door hatchback. Air conditioning, power steering, power brakes, 4 speaker cassette stereo, velour interior, 63,000 miles. New battery and muffler system. Excellent condition. $3450 or best offer. 729-1201. 11.21/12.5

1981 CHEVETTE- 33,000, original owner, needs clutch work. $2,500, negotiable. 643-5923. 11.21/12.5

1975 FORD Maverick- automatic, power steering, air conditioning. Some rust. $500. 729-1703. 11.21/12.5

1977 PLYMOUTH Volare Sport Coupe, slant 6, owner, 54,000 miles, power steering, power brakes, air-conditioning, some rust, mechanically sound. $1200 or best offer. 648-4668. 11.21/12.5a

CHEVY, 1978 Van C10. Mechanically sound, body needs attention, many new parts. $1500. 648-2913. 11.21/12.5a

AMC GREMLIN 77, 68,000 original miles, runs excellent, new tires, muffler, radiator, $1500 or best offer. Evenings, 396-0028. 11.28/12.12

1981 TOYOTA Tucell SR-5 lift back- one owner, five speed, air conditioning, stereo. Excellent condition. 48,000 miles. $4,200. 721-2763. 11.28/12.12

1981 SUBARU GLF. Yellow, sunroof, automatic, 58,000 miles, mint condition. $3700 or best offer. Owner, 484-8564. 11.28/12.12

1977 JAGUAR XJ6C. Auto, no longer in production, one owner, 80,000 miles. $8500 or best offer. 729-2761 after 6 p.m. 11.28/12.12

1983 BUICK Century custom sedan. Four cylinder, automatic, air conditioning, power steering, power brakes, AM/FM stereo, 36,000 miles, like new. Asking $7,500. Please call 484-6506 after 5 p.m. 11.28/12.19

AMC 1978 Station wagon, standard, excellent condition inside and out. Very dependable, good tires. $1425. 924-1158. 11.28/12.12

1982 PONTIAC Firebird SE, 5.0 Litre. Every available option. "T" tops, chapman security. 36,000 miles. $8,800. 646-0133. 11.28/12.12

1976 CHEVY Monte Carlo- air conditioning, AM/FM stereo, new paint and tires. Runs great! One family owned. $2,200 or best offer. 648-7545 after 6:00 p.m. 11.28/12.12

1977 HONDA Civic wagon, manual 4-speed, great winter car. $1000 or best offer. Call after 6 p.m., 395-2586. 11.28/12.12a

Truck

1978 FORD F-250. V-8, power steering, twin tanks, cap, snows, new brakes and shocks, good condition. Must sell, $2400 or best offer. Call after 6 pm, ask for Vince, 641-4546. 11.28/12.12a

1980 Subaru

GL 1600cc Five speed wagon. Blue with grey velour interior. Body in excellent condition, has new brakes, front and back, new radiator, air conditioning. $3500 firm. 11.28/12.12

81 OLDS Torondo, XSC. $7000, 45,000 miles, loaded, call Bill 489-6074. 11.28/12.12

BUICK SKYLARK 81, four door, automatic, power brakes and steering, air conditioning, AM/FM, cloth bucket seats, 47,000 miles, etc. Excellent condition, $3700 or best offer. Home, 648-1346, work, 275-2500, ext. 136. 11.28/12.12

1968 CHEVY Camaro. Poor condition. $500 or best offer. Call 623-1352. 11.12/12.12

1974 DODGE Dart, 52,000 original miles. Mint condition. Slant 6 engine. $1200 firm. Call 648-1498. 11.12/12.12

1971 VOLVO 142. Two door, fuel injection, automatic, runs, needs work, best offer. 729-7620. 11.28/12.12

1979 MAZDA, Excellent condition. $1,600. Call Ron. Days, 722-5907. Evenings, 646-7186. 11.28/12.12

1973 FORD Torino. Runs good, has snow tires. Must see. $350. 923-1436 after 6 p.m. 11.28/12.12

DODGE DIPLOMAT 1978. V8- green- sun roof- stereo- many extra's, 60,000 miles, $2750. 648-4302. 11.28/12.12

1978 PONTIAC Sunbird wagon, radio, tape deck, roof rack, new brakes, 37,000 miles, $3300, 646-1628. 12.5/12.19

1978 OLDSMOBILE Delta 88, four door, air conditioning, stereo, no rust or dents, runs great, new motor. $2000. 646-4365. 12.5/12.19

1980 CHEVROLET classic wagon. V8, blue, no rust or dents, car is very clean. Runs excellent. $2000. 646-4365. 12.5/12.19

MERCEDES, 1981 240D. Maroon, sunroof, standard shift, excellent condition, Blaupunh, original owner. All service records from new. $12,500. Priced to sell. 729-6448. 12.5/12.19

1983 MITSUBSHI Cordia, four speed, front wheel drive, excellent condition, low mileage. $6500 or best offer. Call 567-1401, if no answer call 569-8552 leave message. 12.5/12.19

Cars For Sale

1982 SUBARU GL, 4 door, 5 speed, AM/FM, excellent condition. $4200 or best offer. Call 648-0404. 12.5/12.19a

1979 Toyota

COROLLA, SR5 AM/FM, 5-speed, runs well, body good, 73,000 miles. $2900, best offer. 646-3149, leave message. 12.5/12.19a

1977 VW Dasher, 4 speed, rebuilt engine, sunroof, good condition. $1100. 646-9333. 12.5/12.19a

1985 CHEROKEE Chief, 10,200 miles, many options, call 729-1084 after 7 pm or 467-1600 ext. 4056 days. 12.5/12.19

1965 PONTIAC Tempest automatic, 6 cylinder, second owner, needs some work, runs well. $700 or best offer. 646-8879. 12.5/12.19

1978 RABBIT Diesel, roadworthy, has sticker, needs work. $450 or best offer. 729-8782. 12.5/12.19

1973 PLYMOUTH station wagon-FM radio, air conditioning-dependable. Needs new muffler, some body work- $300 or best offer. Jeanne, 729-5171 after 5:00 p.m. 12.5/12.19

77 LINCOLN Continental Mark V 58,000 miles, mint condition, best offer. Call Mike, 643-1380. 12.5/12.19

81 Ford Van

EXCELLENT CONDITION. Fully customized, large windows, V-8, four speed with overdrive, long body. AM-FM stereo, four upholstered Captain chairs, recline and swivel! Couch, bed combo, refrigerator, table. Full Monarch anti-theft device. $14,600. 484-0086. 12.5/12.19

1972 DATSUN 510, 4 door, 4 cylinder, automatic, AM-FM radio. $375. Call 648-2657. 12.5/12.19

1977 FORD Grenada, six cylinder, two door, am/fm radio, runs well. 89,000 miles. Asking $1,195. call 729-4690. 12.5/12.19

1981 ALFA Romeo Spyder, 34,000 miles. Am/fm cassette, leather. Perfect condition $7,100. call evenings 729-6203. 12.5/12.19

Monte Carlo

65,000. ORIGINAL miles. Mint, mint, mint, mint, mint, mint, mint, mint. Loaded. Best offer, call for details 625-3138. 12.5/12.19

1983 FORD Mustang GT, 5 speed, top of the line, fully loaded. Excellent condition. $10,500 or best offer. Call 667-1403, if no answer leave message on 569-9552. 12.5/12.19

1978 PONTIAC Phoenix, 2 door, light blue, 6 cylinder, 79,600 miles, so clean, must see to believe. $1500 or best offer. 643-3747, Lisa. 12.5/12.19a

1979 CHEVY Malibu Sedan, 65,000 miles, brown, V-8, new brakes, new exhaust, new alternator. One owner, well maintained, should deliver consistent service for well over 100,000 miles. $2700. 643-7423, leave message. 12.5/12.19a

1977 SUBARU 2 door, 5 speed, four wheel drive, runs good, dependable transportation. AM/FM radio, air conditioning, some rust. $575. 648-3898. 12.5/12.19a

1981 CAPRICE Estate Wagon. Air conditioning. 56,000 miles. $5500. Call 646-7645. 12.5/12.19

1982 FORD Escort L wagon, automatic, air conditioned, mint. $3333. 729-0835. 12.5/12.19

1979 DATSUN 510 wagon, 4 cylinder, 4 speed, stereo, snows. Very good condition. Asking $2800. 933-7529. 12.5/12.19

1976 CHEVY Malibu Wagon- V-8, automatic, power steering, brakes, radials, new paint, excellent condition. Call 729-1045. 12.5/12.19

1977 HONDA CVCC- two door hatchback- $900. 729-3815. 12.5/12.19

1980 OLDSMOBILE Cutlass LS, four door, excellent condition. Must be seen. 484-9114. 12.5/12.19

CAP FOR 79 Datsun pickup. Very good condition. Best offer. Call 641-1198. 12.5/12.19

1975 MUSTANG II, good body, reliable transportation. 74,000 miles. $650 firm. 648-5363. 12.5/12.19

1981 OLDSMOBILE Cutlass wagon, cruise, Michelins, AM-FM cassette, rear defogger. $3500. 729-9185. 12.5/12.19

1980 CHEVROLET Monza, am-fm stereo, excellent running condition. $2,000. 893-9341. 12.5/12.19

1974 CADILLAC Eldorado convertible- in outstanding condition. $3,500. Call evenings, 729-3179. 12.5/12.19

1976 DODGE Dart, 67,000 miles, two new tires. $400 or best offer. 484-1236. 12.5/12.19

1976 OLDSMOBILE Cutlass, all power, one owner, good body and running condition. $2000. 729-5719. 12.5/12.19

1970 VW Bug, new floors, new battery, good condition. $650. Call 646-4468 after 1 pm. 12.5/12.19a

MINUTEMAN Oldsmobile

ANNOUNCES REVOLUTIONARY SAVINGS ON ALL '86 OLDS IN STOCK

DELIVERED BY 12/14/85

8.7% APR FINANCING TO QUALIFIED CUSTOMERS ON 36 MONTH LOANS

PLUS

FREE 3 YR. UNLIMITED MILEAGE GM Protection Plan

Protects nearly every component for 3 full years. Transferable. Towing & rental allowance. See salesperson for details.

EXAMPLE: Stock #33 Cash price $12,126. Down payment $1000 Cash or Trade, $352.25 Per Mo. Annual percentage rate 8.7% for 36 months with bank approved credit. Amount financed $11,126. Interest $1555. Deferred payment price $13,681. Total of payments $12,681

39 NORTH ROAD, BEDFORD EXIT 44N OFF RTE 128 275-8000

ALL MODELS IN STOCK at TREMENDOUS SAVINGS

IMMEDIATE DELIVERY

MINUTEMAN VW 39 North Rd. Bedford 275-8000

EXPERT AUTO BODY REPAIRS

WE SERVICE ALL MAKES

New England's Largest Chev. Body Shop
Frame Straightening
Insurance Estimates
Fiberglass Specialists
24 Hour Towing Service

THE NEW MIRAK CHEVROLET

643-8000 1125 Rear Mass. Ave. Arlington, MA

8.6% Financing on Selected Models ... or $500 to $1000 Rebate

1986 DODGE COLT
3 Dr. No. 0026
$5595

10 Imports In Stock
4 Vistas Available

1985 DEMO CLEARANCE
Hurry For Best Selection
SAVE UP TO $3200.00
No. 1501

1986 FULL SIZE 4X4 PICKUPS
20 Available
½, ¾, 1 Ton

Snow Plows
Hurry Before Snow

1986 CAB & CHASSIS READY FOR WORK

2 Wheel Drive & 4 Wheel Drive
Dump / Stake / Wrecker / Utility
Put On The Body Of Your Choice

PRE-OWNED VEHICLES BACKED BY OUR REPUTATION FOR QUALITY

'82 PLYMOUTH HORIZON 4 dr., Stk. 1835A Miles 34K $3495	'84 & '85 CHRYSLER 5th AVES Loaded 4 To Choose From	'84 BUICK SKYLARKS Auto, air, stereo, 4 to choose from $5995	1978 COLT 4 dr., low miles, one owner. No. 109 $2495
'81 AMC CONCORD DL Auto, low, low miles Stk. 67881 $3995	1984 JEEP CJ7 RENEGADE 6 cyl., low, low miles. No. N114 $8995	1981 REGAL LIMITED Loaded, well maintained. No.N115 $4995	'84 DODGE DIPLOMAT Loaded Stk. 76181 $5995
'84 OLDSMOBILE CUTLASS A/C, Auto, Stereo, 6 cyl., miles 21K, Stk. N-104 $9495	'82 CHEVROLET CAPRICE CLASS Auto, 8 cyl., Miles 41K, Stk. N-108 $6495	1983 DODGE 600 4 DOOR A/C, auto, low miles. Puff. No. 72731 $5995	'82 OLDSMOBILE 88 ROYAL Real fancy, low miles Stk. 26401 $7495

PETER FULLER DODGE

1000 Pleasant Street
Belmont On Rt. 60 Between Rt. 2 and Trapelo Rd.
Mon.-Thurs. 9-9, Fri. 9-6, Sat. 9-5 489-4700

Dodge DIVISION OF CHRYSLER CORPORATION

1st Ad

East Arlington. Oversized 2 family. Not only big but beautiful and only steps to Mass. Ave. Upper unit consists of 9 rooms and 2 baths, entertain in your 26 ft. living room or 18 ft. country kitchen. Perfect for the extended family. 1st floor unit consist of 6 oversized rooms, move-in condition. Arlington's best 2 family buy. **$275,900 MLS.**

Only $129,000

A GREAT BUY! You asked for it, we found it! Ideal for a starter home or retirement this five room bungalow at **129K** features a spacious fireplace dining room allowing for entertaining in uncrowded comfort. 2 bedrooms. C.T. bath, 1st floor laundry in kitchen. Lovely yard. Call today to view!

Lazyman Special

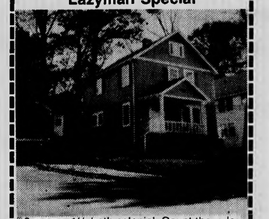

6 rooms, 1½ bath colonial. Count the + 's:
1. Roof replaced 1982
2. Painted May 1985
3. New shutters June 1985
4. Landscaping - sod April 1985
5. Oak floor refinished Nov. 1984
6. New storm windows & doors Jan. 1985
7. New Weil-McLain burner Nov. 1984
8. Detached garage
9. Semi-finished basement
10. Only **$154,000 MLS**

Keenan/Cusack Realtors 643-6100

FOR SALE

Keenan/Cusack Professionals are available seven days a week to show you our listings or offerings of cooperating MLS firms in Arlington and all surrounding communities.

Certificate
For A Market Evaluation
THE BEARER OF THIS CERTIFICATE Is Entitled To A **RESIDENTIAL HOME ESTIMATE OF VALUE** from
Keenan / Cusack
REALTORS
Seventy-Five Park Avenue, Arlington
643-6100
If your property is presently listed with a Realtor, please disregard this offer as it is not our intention to solicit the offerings of other Realtors.

RENTALS

Spy Pond Luxury Unit
Dock your boat at your front door. 2 b.r. corner unit - 100% renovated by an interior decorator, mirrored wall & closet sliders to reflect the sunset & view from this waterfront unit - heat & hot water included. **$1200** mo.
A waterview from the balcony of this 2 bedroom condo **$1000 includes** heat and hot water. Available immediately.
Spy Pond Condo
Studio A-1 condition, avail. Dec. 1. Heat & hot water included. **$650** mo.

2 BR-2 Bath Condo completely renovated. Includes heat & H.W. Available today. **$1200** mo.
Spy Pond - 2 br. cor. unit, closet space galore. H & H.W. included. Avail. Dec. 15th **$850.**
Townhouse Condo. Mass. Ave. beauty, 6 rms, 3 king size br, 1½ baths, avail. today. **$1350** plus.
East Arl. 2 fam. 5 rms, 2 br, 1st floor unit, steps to Mass. Ave. Avail. today. **$700** plus.

1st Ad

Dallin School Area Bungalow
Lovely 6 room, 3 bedroom home located on a 7000 + ft. lot. Fireplaced living room, formal dining room with built in hutch, large eat-in kitchen. Vinyl sided with garage under. Quiet child safe neighborhood and only steps to grammar school. Won't last. Call today - only **$162,000 MLS.**

RENTALS

Alewife - Lake St. area. 1st fl. 5 rm, 2 br, exec. condition. Avail. today. **$750** plus
4 or 5 BR's - steps to Mass. Ave. 2nd & 3rd floors, avail. Jan. 1st **$1050 +**
Mass. Ave. 1 br - 3 r plus porch. Includes H & H.W. Avail. Jan. 1st **$600** per mo.
Avail. today. 1 br - 3r, includes heat & hot water. Avail today. **$600** per mo.
Bishop Area Duplex
3 b.r. modern unit, deck off dining room. Avail. Dec. 1. **$900 +**
Jason Hts. Single
5 brs, 3 baths, fireplaced livingroom, 2 car garage, washer & dryer. Avail. Dec. 1. **$1300 +**
Grove St. Area
5 rms, 2 b.r., 2nd floor unit. Available today. **$600 +**

Keenan / Cusack
REALTORS
75 PARK AVENUE, ARLINGTON
643-6100
MULTIPLE LISTING SERVICE MLS

DO NOT DELAY — CALL THE KEENAN/CUSACK PROFESSIONALS TODAY

THE WINCHESTER STAR

VOL. CV, NO. 17 lass., Thursday, December 12, 1985 30 Pages Three Sections 50 cents

Fire Strikes Store

Washington Street Shop, Apartment Heavily Damaged

By JILL M. HIGGINS and MAUREEN QUINLAN

A smokey Tuesday afternoon fire ripped through newly opened Sabatino's Gourmet Foods on Washington st., gutting the market and heavily damaging an apartment on the second floor.

Winchester Fire Chief estimated the two-alarm blaze caused at least $75,000 in damages; no injuries were reported.

McElhinney said firefighters were able to contain the blaze enough to prevent it from destroying the third floor.

"If it had gotten to the third floor, we might have lost the whole building," said McElhinney. He said the fire appears to have been caused by an electrical problem, but inspectors are still investigating the incident.

McElhinney said Sabatino's tenant said she saw smoke spewing from the bedroom walls, at which time she went downstairs to inform Sabatino, who was working at the food market on the first floor.

The fire progressed so rapidly, said McElhinney, that "by the time we arrived, there was smoke all over Washington st."

"The fire had swept through the ceiling," said McElhinney. "There was a lot of smoke, but when we pulled the ceiling down there were lots of flames, too."

Police blocked off the section of Washington st. near the fire scene for about two hours and rerouted traffic to Highland ave. and Main st.

As the crowd gathered to watch firefighters battle the smokey blaze, owner William Sabatino was comforted by sympathetic friends and neighbors.

The blaze was an especially cruel blow to the 11-year Winchester resident, who only months ago won a hard fought battle to acquire a take-out license. The fledgling business featured mainly Italian specialities and had just begun offering full meals for take out.

Over the summer, Sabatino poured a substantial amount of money into refurbishing the building, the site of the former Lynch's Market.

"He's been a good neighbor," said Michael Mistretta of 5 Harvard st., whose home is directly behind Sabatino's. "It's a shame this happened — he put so much effort into making the place look good."

Neighbor Diane Spezzaferri said she had been in the store only a half hour before the blaze broke out. She said she returned to the store and saw smoke in the distance.

"I came back for more meat sauce. . . I saw smoke from the distance, but I didn't know it was Sabatino's," she said.

Hugo Tranfaglia of nearby Swanton st. said he came to the scene after he saw ambulances near the end of his street.

"It's a shame, this fire," said Tranfaglia, shaking his head. "He (Sabatino) spent so much fixing it up and now this. . . "

"He loses out twice," said another neighbor, "First the house and then the business, too. It's just makes you heartsick."

Fire fighter on the Winchester Department looks up at the smokey fire at Sabatino's. (Paul Drake Photo)

A Winchester fire fighter heads up the ladder to lend a hand at Tuesday's fire at Sabatino's Gourmet Foods on Washington st. (Paul Drake Photo)

Eateries In Line For Valet Parking

By JILL M. HIGGINS

If a plan suggested Monday by Selectmen comes to fruition, Winchester's three new restaurants may soon have valet parking service.

That will mean hands off — or cars off — the parking spaces in front of each restaurant.

Lucia's Ristorante is located on Mount Vernon st., while The Dover Grille is at Thompson st. and Maximilian's Cafe is at Converse pl. All are located within the newly renovated downtown area and opened up within the last six months.

"The idea came up during the course of a discussion at an economic development committee meeting," said Selectmen chairman Alan Macdonald on Tuesday.

Macdonald said the valet parking could be put into effect sometime during the holiday season, although that is not certain as yet.

He said there are some details that have to be ironed out, such as having the town engineering department determine which parking spots would be most suitable for valet parking.

He said the restaurants must also be given time to hire personnel for the valet jobs.

"We didn't set a starting date," said Macdonald. "The board pretty much left it up to Chad (Town Manager W. Chadwick Maurer) and Cathy Alexander of the Chamber of Commerce to figure out."

On Monday, Selectman Michael Saraco said he has some reservations about tying up parking spots in the downtown area for a select few businesses.

"We'll be limiting the parking. I think we should think about this before we go closing off three or four spaces in front of each restaurant," said Saraco.

Also, he said it had come to his attention that perhaps the town common needn't be as large as it is.

"Maybe if we cut down on the size of the common, we can add a few more parking spaces over on Church st.," suggested Saraco.

Still, he said, if the town used the Shore rd. parking lot more, there would be "plenty" of parking in town.

Macdonald said that they have received no complaints so far from other merchants, but he said if there are substantial complaints the board will rethink the proposal.

"No, no complaints as yet," said Macdonald. "But if we do get some, we'll adjust the plans accordingly."

He said as far as he is concerned the valet parking plan is not offering preferential treatment for the restaurants.

"Valet parking is just one way of dealing with the downtown parking program — an issue we hope do more on in the spring.

"Obviously, we can't have designated parking places for every business in town. But restaurants are a little different," he said.

"You don't know how it'll work out until you try it. Who knows? We may even find out that the parking places in front of the restaurants are already being used by the restaurant patrons — We may actually find that we'll be opening up more spaces."

Police, Fire Station May Be Open Soon

Town Expects Legal Feud Over Delays

By JILL M. HIGGINS

Winchester's police and fire departments could be "home" for the holidays if construction crews wrap up work according to latest plans.

Meanwhile, town officials are gearing up for possible lawsuits stemming from the project's repeated completion delays.

According to Permanent Building Committee chairman Walter Tonaszuck, fire personnel could move into the refurbished Mount Vernon st. station by the end of this week, with the police to follow within about a week.

Since the $2.7 million project began more than a year ago, the Police Department has been housed in the basement of the Lynch School, off Horn Pond Brook rd.

The police communications system has been operating from inside in a portable trailer at the right of the Mount Vernon st. station.

Fire personnel, who were not intended to be moved from the Mount Vernon st. building, were ousted last spring when it became impossible for construction crews to work around the fire trucks. The fire crews have been working from the Department of Public Works headquarters on Lake st.

"I'm a little bit gun-shy about predicting when everything will be done because of all the delays," said Tonaszuck on Tuesday.

"Every time we set a 'completion' date, it seems like it falls through because something isn't ready," he said.

Meanwhile, town counsel Douglas Randall said he expects the town and the contractor will wind up in a legal feud over the extra time taken to complete the project.

"I would hope we'll be able to avoid any litigation over this project, but I am strongly of the opinion that we will end up in litigation," said Randall.

According to the contract with Cumberland Construction of Woonsocket, R.I., the job was slated to be finished in early July.

According to Tonaszuck, the contractor was obligated to finish the work by the beginning of July.

But when that deadline was broken, the town agreed to

(Please See STATION, Page 15)

Science Program: A Successful Gem

By JON HABER
Special To The Star

In science education, Winchester is acknowledged as having one of the finest programs in the country.

The National Science Teachers Association has recognized Winchester's programs in Physics, Introductory Physical Science (IPS), and elementary school science as outstanding and exemplary for Massachusetts and the nation.

A member of Winchester graduates go on to further education in science and careers in research and engineering.

But most importantly, a large majority of Winchester students have such favorable exposure to science early on that they continue with science all through high school.

This year 839 high school students are enrolled in one of the many levels of general science, chemistry, biology and physics classes. This represents over 70 percent of the student population, a high figure when compared to the national average, and a percentage which has remained this high for the last decade.

What are the reasons behind the general appeal of the sciences at the Winchester schools, and their record of awards and praise for science education?

Francis Finnegan, director of science education in Winchester, gives a lot of credit to the school system's science teachers and the community.

"We have a skilled and dedicated faculty who are all very involved in the program," says Finnegan.

"We also live in an atypical academic oriented community," he continues. "Many parents of our students work in higher education and many have been involved in the development of our curriculum."

The curriculum is an intriguing mixture of dedication to "the basics" combined with a liberal and creative approach to basic subjects.

"One of the things I have not allowed into our program are courses like water ecology or other types of

(Please see Page 16)

Woman Joins Fight To Clean Up Toxic Waste

By MAUREEN QUINLAN

Winchester's Phyllis Knopf is part of a statewide fight to clean up hazardous waste.

In May of 1986 the legislature will vote on a plan to study and clean up some 1,000 sites around the Commonwealth in six years.

Last week, Knopf announced that enough signatures had been collected locally to put a petition before the state legislature.

Knopf, local coordinator for the Massachusetts Campaign to Clean Up Hazardous Waste, said 250 signatures were collected in Winchester, 181 from Woburn and 86,221 statewide.

Knopf said 61,508 signatures were required for the state to vote on it.

Knopf was somewhat distressed at the lack of response in Winchester and in Woburn, but attributed it to limited time and resources. Knopf said she received the petition from the state the last week in October and sent it back Nov. 10.

She said, "I'm involved because I'd like to see the world a safer place to live in for our children."

As conservation chairman for the Garden Club and as a volunteer for the Winchester Trails nature group, Knopf said she has a particular interest in the environment.

"People can really make a difference," said Knopf, saying petitions can be a key way for citizens to participate in major legislative decisions.

"I'm particularly interested because Winchester is downstream from the Industri-Plex site in Woburn," she said. The Industri-Plex and the G & H Wells sites, both in Woburn, are eligible for federal cleanup funds.

Environmental Protection Agency spokesman Deborah Prybyla said on Tuesday that the sites are the only two in Woburn eligible for federal funds because they are considered potential long-term threats to public health.

Prybyla said the EPA follows certain steps to determine which sites require federal funds. First, she said, the EPA identifies a potentially hazardous waste site and performs limited studies of the area.

If the site is found to be a serious threat, it is then considered eligible for federal "Superfund" cleanup money. "Superfund" was established in 1980 and designated for distribution through the EPA. It expired Sept. 30, 1985.

Prybyla said the EPA has so far spent $1.6 billion conducting tests and studies throughout the Commonwealth on various toxic waste sites.

According to Prybyla, the G & H Wells site study, begun in November of 1984, is currently in the first stage or remedial investigation phase.

The investigation, Prybyla said, will determine the type and extent of the contamination.

The second step is a determination of feasibility, during which the EPA evaluates clean up options. Prybyla said the two step study usually takes from 18 months to two years.

Panel Tackles Environmental Issues

By AMY B. CRANE

Environmental experts agree the federal government has done a great deal to aid the environment but said in an environmental forum pressing problems that need to be examined and solved.

Money shortages, lack of trash disposal alternatives, nuclear waste disposal and hazardous waste pollution were some of the challanges of the future cited by panelists speaking Dec. 6 at a Federal Environmental Protection Agency New England Citizens' Briefing.

"We are celebrating the 15th anniversary of EPA and we have found it is no longer acceptable to exploit nature," said EPA Region 1 Administrator Michael Deland.

"The state of the environment today is basically safe but precariously so. We need constant vigilance to protect it. We get new problems at a rate that outstrips our ability to cope with old ones," said Deland.

"Our successes fade in front of the increase in pressing problems," Deland said, noting that "problems are coming closer to home and are becoming more difficult to solve."

Panelists agreed that clean up of trash, nuclear and toxic waste is one problem the EPA and the environmental establishment currently faces which is already a bad problem and is one likely to get worse.

"We have to clean up the messes that we've already made," said Panelist Dr. Donald Hornig, director of the Interdisciplinary programs in health at Harvard's School of Public Health.

"There is an emerging challenge in generation and disposal of general and hazardous waste," Deland said. "There are contamination problems that could hurt us."

However, he said, "few among us would support the siting of a waste management facility in our backyards, but we do have a responsibility for waste managment. That responsibility lies at the source and not out of sight out of mind."

The country may always need some traditional waste disposal facilities, so maybe we should bite the tough political bullet and do it now, he

(Please See TOXIC, Page 15)

1st Ad

East Arlington. Oversized 2 family. Not only big but beautiful and only steps to Mass. Ave. Upper unit consists of 9 rooms and 2 baths, entertain in your 26 ft. living room or 18 ft. country kitchen. Perfect for the extended family. 1st floor unit consist of 6 oversized rooms, move-in condition. Arlington's best 2 family buy. **$275,900 MLS.**

Only $129,000

A GREAT BUY! You asked for it, we found it! Ideal for a starter home or retirement this five room bungalow at **129K** features a spacious fireplace dining room allowing for entertaining in uncrowded comfort. 2 bedrooms. C.T. bath, 1st floor laundry in kitchen. Lovely yard. Call today to view!

Lazyman Special

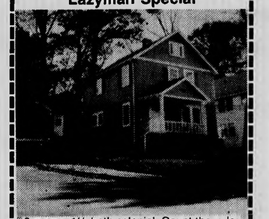

6 rooms, 1½ bath colonial. Count the + 's:
1. Roof replaced 1982
2. Painted May 1985
3. New shutters June 1985
4. Landscaping - sod April 1985
5. Oak floor refinished Nov. 1984
6. New storm windows & doors Jan. 1985
7. New Weil-McLain burner Nov. 1984
8. Detached garage
9. Semi-finished basement
10. Only **$154,000 MLS**

Keenan/Cusack Realtors 643-6100

FOR SALE

Keenan/Cusack Professionals are available seven days a week to show you our listings or offerings of cooperating MLS firms in Arlington and all surrounding communities.

Certificate
For A Market Evaluation
THE BEARER OF THIS CERTIFICATE Is Entitled To A **RESIDENTIAL HOME ESTIMATE OF VALUE** from
Keenan / Cusack
REALTORS
Seventy-Five Park Avenue, Arlington
643-6100
If your property is presently listed with a Realtor, please disregard this offer as it is not our intention to solicit the offerings of other Realtors.

RENTALS

Spy Pond Luxury Unit
Dock your boat at your front door. 2 b.r. corner unit - 100% renovated by an interior decorator, mirrored wall & closet sliders to reflect the sunset & view from this waterfront unit - heat & hot water included. **$1200** mo.
A waterview from the balcony of this 2 bedroom condo **$1000 includes** heat and hot water. Available immediately.
Spy Pond Condo
Studio A-1 condition, avail. Dec. 1. Heat & hot water included. **$650** mo.

2 BR-2 Bath Condo completely renovated. Includes heat & H.W. Available today. **$1200** mo.
Spy Pond - 2 br. cor. unit, closet space galore. H & H.W. included. Avail. Dec. 15th **$850.**
Townhouse Condo. Mass. Ave. beauty, 6 rms, 3 king size br, 1½ baths, avail. today. **$1350** plus.
East Arl. 2 fam. 5 rms, 2 br, 1st floor unit, steps to Mass. Ave. Avail. today. **$700** plus.

1st Ad

Dallin School Area Bungalow
Lovely 6 room, 3 bedroom home located on a 7000 + ft. lot. Fireplaced living room, formal dining room with built in hutch, large eat-in kitchen. Vinyl sided with garage under. Quiet child safe neighborhood and only steps to grammar school. Won't last. Call today - only **$162,000 MLS.**

RENTALS

Alewife - Lake St. area. 1st fl. 5 rm, 2 br, exec. condition. Avail. today. **$750** plus
4 or 5 BR's - steps to Mass. Ave. 2nd & 3rd floors, avail. Jan. 1st **$1050 +**
Mass. Ave. 1 br - 3 r plus porch. Includes H & H.W. Avail. Jan. 1st **$600** per mo.
Avail. today. 1 br - 3r, includes heat & hot water. Avail today. **$600** per mo.
Bishop Area Duplex
3 b.r. modern unit, deck off dining room. Avail. Dec. 1. **$900 +**
Jason Hts. Single
5 brs, 3 baths, fireplaced livingroom, 2 car garage, washer & dryer. Avail. Dec. 1. **$1300 +**
Grove St. Area
5 rms, 2 b.r., 2nd floor unit. Available today. **$600 +**

Keenan / Cusack
REALTORS
75 PARK AVENUE, ARLINGTON
643-6100
MULTIPLE LISTING SERVICE MLS

DO NOT DELAY — CALL THE KEENAN/CUSACK PROFESSIONALS TODAY

THE WINCHESTER STAR

VOL. CV, NO. 17 lass., Thursday, December 12, 1985 30 Pages Three Sections 50 cents

Fire Strikes Store

Washington Street Shop, Apartment Heavily Damaged

By JILL M. HIGGINS and MAUREEN QUINLAN

A smokey Tuesday afternoon fire ripped through newly opened Sabatino's Gourmet Foods on Washington st., gutting the market and heavily damaging an apartment on the second floor.

Winchester Fire Chief estimated the two-alarm blaze caused at least $75,000 in damages; no injuries were reported.

McElhinney said firefighters were able to contain the blaze enough to prevent it from destroying the third floor.

"If it had gotten to the third floor, we might have lost the whole building," said McElhinney. He said the fire appears to have been caused by an electrical problem, but inspectors are still investigating the incident.

McElhinney said Sabatino's tenant said she saw smoke spewing from the bedroom walls, at which time she went downstairs to inform Sabatino, who was working at the food market on the first floor.

The fire progressed so rapidly, said McElhinney, that "by the time we arrived, there was smoke all over Washington st."

"The fire had swept through the ceiling," said McElhinney. "There was a lot of smoke, but when we pulled the ceiling down there were lots of flames, too."

Police blocked off the section of Washington st. near the fire scene for about two hours and rerouted traffic to Highland ave. and Main st.

As the crowd gathered to watch firefighters battle the smokey blaze, owner William Sabatino was comforted by sympathetic friends and neighbors.

The blaze was an especially cruel blow to the 11-year Winchester resident, who only months ago won a hard fought battle to acquire a take-out license. The fledgling business featured mainly Italian specialities and had just begun offering full meals for take out.

Over the summer, Sabatino poured a substantial amount of money into refurbishing the building, the site of the former Lynch's Market.

"He's been a good neighbor," said Michael Mistretta of 5 Harvard st., whose home is directly behind Sabatino's. "It's a shame this happened — he put so much effort into making the place look good."

Neighbor Diane Spezzaferri said she had been in the store only a half hour before the blaze broke out. She said she returned to the store and saw smoke in the distance.

"I came back for more meat sauce. . . I saw smoke from the distance, but I didn't know it was Sabatino's," she said.

Hugo Tranfaglia of nearby Swanton st. said he came to the scene after he saw ambulances near the end of his street.

"It's a shame, this fire," said Tranfaglia, shaking his head. "He (Sabatino) spent so much fixing it up and now this. . . "

"He loses out twice," said another neighbor, "First the house and then the business, too. It's just makes you heartsick."

Fire fighter on the Winchester Department looks up at the smokey fire at Sabatino's. (Paul Drake Photo)

A Winchester fire fighter heads up the ladder to lend a hand at Tuesday's fire at Sabatino's Gourmet Foods on Washington st. (Paul Drake Photo)

Eateries In Line For Valet Parking

By JILL M. HIGGINS

If a plan suggested Monday by Selectmen comes to fruition, Winchester's three new restaurants may soon have valet parking service.

That will mean hands off — or cars off — the parking spaces in front of each restaurant.

Lucia's Ristorante is located on Mount Vernon st., while The Dover Grille is at Thompson st. and Maximilian's Cafe is at Converse pl. All are located within the newly renovated downtown area and opened up within the last six months.

"The idea came up during the course of a discussion at an economic development committee meeting," said Selectmen chairman Alan Macdonald on Tuesday.

Macdonald said the valet parking could be put into effect sometime during the holiday season, although that is not certain as yet.

He said there are some details that have to be ironed out, such as having the town engineering department determine which parking spots would be most suitable for valet parking.

He said the restaurants must also be given time to hire personnel for the valet jobs.

"We didn't set a starting date," said Macdonald. "The board pretty much left it up to Chad (Town Manager W. Chadwick Maurer) and Cathy Alexander of the Chamber of Commerce to figure out."

On Monday, Selectman Michael Saraco said he has some reservations about tying up parking spots in the downtown area for a select few businesses.

"We'll be limiting the parking. I think we should think about this before we go closing off three or four spaces in front of each restaurant," said Saraco.

Also, he said it had come to his attention that perhaps the town common needn't be as large as it is.

"Maybe if we cut down on the size of the common, we can add a few more parking spaces over on Church st.," suggested Saraco.

Still, he said, if the town used the Shore rd. parking lot more, there would be "plenty" of parking in town.

Macdonald said that they have received no complaints so far from other merchants, but he said if there are substantial complaints the board will rethink the proposal.

"No, no complaints as yet," said Macdonald. "But if we do get some, we'll adjust the plans accordingly."

He said as far as he is concerned the valet parking plan is not offering preferential treatment for the restaurants.

"Valet parking is just one way of dealing with the downtown parking program — an issue we hope do more on in the spring.

"Obviously, we can't have designated parking places for every business in town. But restaurants are a little different," he said.

"You don't know how it'll work out until you try it. Who knows? We may even find out that the parking places in front of the restaurants are already being used by the restaurant patrons — We may actually find that we'll be opening up more spaces."

Police, Fire Station May Be Open Soon

Town Expects Legal Feud Over Delays

By JILL M. HIGGINS

Winchester's police and fire departments could be "home" for the holidays if construction crews wrap up work according to latest plans.

Meanwhile, town officials are gearing up for possible lawsuits stemming from the project's repeated completion delays.

According to Permanent Building Committee chairman Walter Tonaszuck, fire personnel could move into the refurbished Mount Vernon st. station by the end of this week, with the police to follow within about a week.

Since the $2.7 million project began more than a year ago, the Police Department has been housed in the basement of the Lynch School, off Horn Pond Brook rd.

The police communications system has been operating from inside in a portable trailer at the right of the Mount Vernon st. station.

Fire personnel, who were not intended to be moved from the Mount Vernon st. building, were ousted last spring when it became impossible for construction crews to work around the fire trucks. The fire crews have been working from the Department of Public Works headquarters on Lake st.

"I'm a little bit gun-shy about predicting when everything will be done because of all the delays," said Tonaszuck on Tuesday.

"Every time we set a 'completion' date, it seems like it falls through because something isn't ready," he said.

Meanwhile, town counsel Douglas Randall said he expects the town and the contractor will wind up in a legal feud over the extra time taken to complete the project.

"I would hope we'll be able to avoid any litigation over this project, but I am strongly of the opinion that we will end up in litigation," said Randall.

According to the contract with Cumberland Construction of Woonsocket, R.I., the job was slated to be finished in early July.

According to Tonaszuck, the contractor was obligated to finish the work by the beginning of July.

But when that deadline was broken, the town agreed to

(Please See STATION, Page 15)

Science Program: A Successful Gem

By JON HABER
Special To The Star

In science education, Winchester is acknowledged as having one of the finest programs in the country.

The National Science Teachers Association has recognized Winchester's programs in Physics, Introductory Physical Science (IPS), and elementary school science as outstanding and exemplary for Massachusetts and the nation.

A member of Winchester graduates go on to further education in science and careers in research and engineering.

But most importantly, a large majority of Winchester students have such favorable exposure to science early on that they continue with science all through high school.

This year 839 high school students are enrolled in one of the many levels of general science, chemistry, biology and physics classes. This represents over 70 percent of the student population, a high figure when compared to the national average, and a percentage which has remained this high for the last decade.

What are the reasons behind the general appeal of the sciences at the Winchester schools, and their record of awards and praise for science education?

Francis Finnegan, director of science education in Winchester, gives a lot of credit to the school system's science teachers and the community.

"We have a skilled and dedicated faculty who are all very involved in the program," says Finnegan.

"We also live in an atypical academic oriented community," he continues. "Many parents of our students work in higher education and many have been involved in the development of our curriculum."

The curriculum is an intriguing mixture of dedication to "the basics" combined with a liberal and creative approach to basic subjects.

"One of the things I have not allowed into our program are courses like water ecology or other types of

(Please see Page 16)

Woman Joins Fight To Clean Up Toxic Waste

By MAUREEN QUINLAN

Winchester's Phyllis Knopf is part of a statewide fight to clean up hazardous waste.

In May of 1986 the legislature will vote on a plan to study and clean up some 1,000 sites around the Commonwealth in six years.

Last week, Knopf announced that enough signatures had been collected locally to put a petition before the state legislature.

Knopf, local coordinator for the Massachusetts Campaign to Clean Up Hazardous Waste, said 250 signatures were collected in Winchester, 181 from Woburn and 86,221 statewide.

Knopf said 61,508 signatures were required for the state to vote on it.

Knopf was somewhat distressed at the lack of response in Winchester and in Woburn, but attributed it to limited time and resources. Knopf said she received the petition from the state the last week in October and sent it back Nov. 10.

She said, "I'm involved because I'd like to see the world a safer place to live in for our children."

As conservation chairman for the Garden Club and as a volunteer for the Winchester Trails nature group, Knopf said she has a particular interest in the environment.

"People can really make a difference," said Knopf, saying petitions can be a key way for citizens to participate in major legislative decisions.

"I'm particularly interested because Winchester is downstream from the Industri-Plex site in Woburn," she said. The Industri-Plex and the G & H Wells sites, both in Woburn, are eligible for federal cleanup funds.

Environmental Protection Agency spokesman Deborah Prybyla said on Tuesday that the sites are the only two in Woburn eligible for federal funds because they are considered potential long-term threats to public health.

Prybyla said the EPA follows certain steps to determine which sites require federal funds. First, she said, the EPA identifies a potentially hazardous waste site and performs limited studies of the area.

If the site is found to be a serious threat, it is then considered eligible for federal "Superfund" cleanup money. "Superfund" was established in 1980 and designated for distribution through the EPA. It expired Sept. 30, 1985.

Prybyla said the EPA has so far spent $1.6 billion conducting tests and studies throughout the Commonwealth on various toxic waste sites.

According to Prybyla, the G & H Wells site study, begun in November of 1984, is currently in the first stage or remedial investigation phase.

The investigation, Prybyla said, will determine the type and extent of the contamination.

The second step is a determination of feasibility, during which the EPA evaluates clean up options. Prybyla said the two step study usually takes from 18 months to two years.

Panel Tackles Environmental Issues

By AMY B. CRANE

Environmental experts agree the federal government has done a great deal to aid the environment but said in an environmental forum pressing problems that need to be examined and solved.

Money shortages, lack of trash disposal alternatives, nuclear waste disposal and hazardous waste pollution were some of the challanges of the future cited by panelists speaking Dec. 6 at a Federal Environmental Protection Agency New England Citizens' Briefing.

"We are celebrating the 15th anniversary of EPA and we have found it is no longer acceptable to exploit nature," said EPA Region 1 Administrator Michael Deland.

"The state of the environment today is basically safe but precariously so. We need constant vigilance to protect it. We get new problems at a rate that outstrips our ability to cope with old ones," said Deland.

"Our successes fade in front of the increase in pressing problems," Deland said, noting that "problems are coming closer to home and are becoming more difficult to solve."

Panelists agreed that clean up of trash, nuclear and toxic waste is one problem the EPA and the environmental establishment currently faces which is already a bad problem and is one likely to get worse.

"We have to clean up the messes that we've already made," said Panelist Dr. Donald Hornig, director of the Interdisciplinary programs in health at Harvard's School of Public Health.

"There is an emerging challenge in generation and disposal of general and hazardous waste," Deland said. "There are contamination problems that could hurt us."

However, he said, "few among us would support the siting of a waste management facility in our backyards, but we do have a responsibility for waste managment. That responsibility lies at the source and not out of sight out of mind."

The country may always need some traditional waste disposal facilities, so maybe we should bite the tough political bullet and do it now, he

(Please See TOXIC, Page 15)

The Winchester Star

POLICE LOG

Sunday, Dec. 8

At 1:30 p.m., a woman visiting a Swan rd. residence reported an assault, police said. The woman told police her boyfriend would not let her leave his apartment.

Saturday, Dec. 7

At 7:27 a.m., a Wildwood st. resident told police someone let the air out of her car's tires between 2:30 and 6:15 p.m. The car was parked at the end of Westland ave. near Wildwood st.

At 12:21 p.m., a Swanton st. resident reported his car was rolled over on its hood on Lowell ave. where he works, police said. Police report no suspects nor motives in the incident

At 9 p.m., police arrested a Somerville man on an outstanding traffic warrant.

Jorge O. Sousa, 18, was stopped on Mystic st. in Arlington near the Winchester line for improperly passing another car over the solid line.

Police discovered Sousa had an outstanding M.D.C. traffic warrant and arrested him.

Sousa was taken to the Lynch station and his car was towed from the scene, police said.

Sousa was issued a citation for improper passing. He was later bailed to appear in court.

Friday, Dec. 6

At 7:15 p.m., a Clark st. resident told police someone stole his wallet containing $150 in cash and two checks, one for $331.62 and the other for $192, from the Winchester Hospital cafeteria.

At 8:38 a.m., a Westland ave. resident told police someone stole a $40 Christmas wreath from the door of their home between 12 a.m., Dec. 6 and 8:30 a.m.

Thursday, Dec. 5

At 8:41 a.m., a Cross st. resident told police his 1984 B.M.W. was broken into. According to the report, the passenger side window and mirror were smashed. Nothing was stolen, police said.

At 8:50 a.m., a $600 to $800 AM/FM stereo tape deck was taken from a car on Washington st., police said. Entry was gained by the right window, police said.

At 11 a.m., an employee of the Bright Ideas Inc., Charles rd. reported a $3,000 paint sprayer was stolen from the construction site, police said.

At 4:10 p.m., a Wildwood st. resident reported her car was broken into for the second time in one week. She told police a $200 alarm was stolen and a half a tank of gas was used. The ignition was also altered, police said.

At 8:14 p.m., an 11-year-old girl was assaulted by an unknown assailant, police said.

She told police she was leaving the Christmas lighting ceremony at the town commons and walking toward Laraway rd. parking lot when someone pushed her from behind to the ground. She said he chased her but she got away, police said.

The girl told police the man was 5'8" to 6' tall, wore a dark colored ski mask and a dark colored leather type jacket, police said.

Blaze Damages House On Cambridge Street

By MAUREEN QUINLAN

Fire officials suspect arson was the cause of a Sunday morning blaze that heavily damaged a home under construction on Cambridge st. near the Woburn line.

At 6:14 a.m., Winchester and Woburn Fire Departments responded to the home owned by Giovani Marvino, of 15 Clayton ave., Medford.

According to reports, fire officials said the fire is believed to have started near a pile of debris in the basement of the house.

Winchester Fire Captain Charles McNutt, the department arson investigator, said the blaze appeared to be "deliberate arson."

However, McNutt was reportedly unable to find an accelerant which could have been used by someone to ignite the blaze.

As is routine in suspected arson incident, photographs were taken of the structure, indicating heavy damage, according to police.

No estimate of the damage was available and the incident is still under investigation.

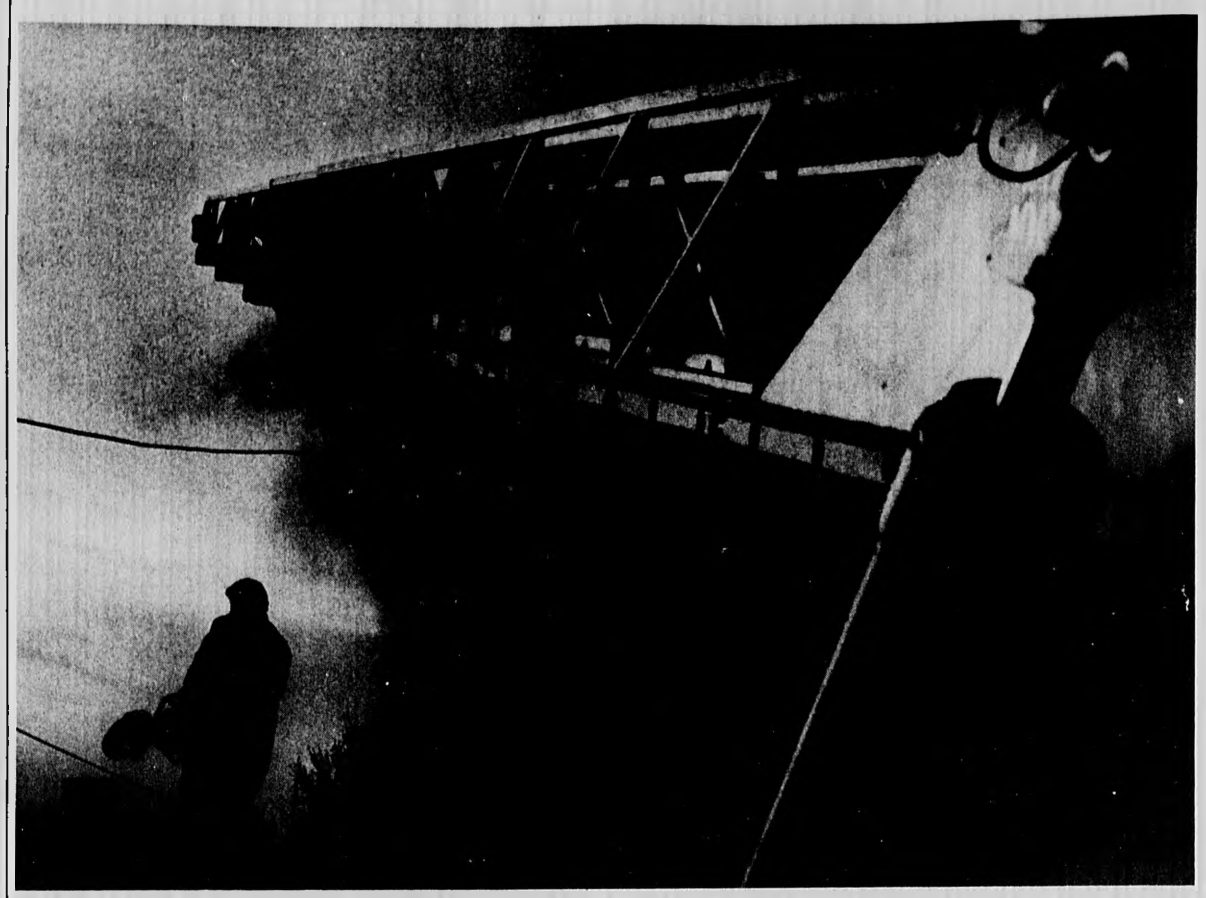

Winchester firefighter mans the saw to tear apart walls of Sabatino's Gourmet Foods, which was heavily damaged by fire on Tuesday. See story on page one. (Paul Drake Photo)

The Winchester Star

The Winchester Star (USPS 686-020) is published weekly by Century Publications, Inc., 4 Water St., Arlington, MA 02174 (643-7900) Second class postage paid at Boston, MA Annual subscription rate is $13.00 ($21.00 out of county); single copy price is 50¢ Editorial and sales office is at 3 Church St., Winchester, MA 01890 (729-8100) Postmaster Send address change to The Winchester Star 4 Water St., P.O. Box 129, Arlington, MA 02174

Scotti & Company, Inc.
U.S. Insurance Agency, Inc.
Insurance Agency of America, Inc.
19 Mt. Vernon Street, P.O. Box 30
Winchester 729-9200
Personal and Commercial Insurance

WANTED
Warm Clothing for Street People
Please bring clothing, boots, shoes to
27 Shore Rd., Winchester
Saturday, December 14, 9-5

HAVE YOU HEARD?...
by PAUL J. CONNOLLY
Hearing Aid Specialist

WHISTLING AIDS

Q. Why do hearing aids whistle whenever an object comes close to them?

A. Sensitivity is a hearing aid's prime virtue, but the too-close proximity of any object — a hand, a hat, a hairbrush — can make it whistle. Because microphone and receiver are so close to each other, whistling can occur if the volume control setting is high enough with almost all behind-the-ear and in-the-ear systems. However, once the user understands and adjusts to the aid's behavior, such acoustical feedback can be avoided. It in no way detracts from the many advantages of wearing a hearing aid.

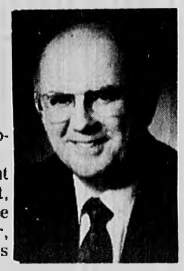

Brought to you as a public service by Paul J. Connolly, 375 Mass. Ave., Arlington, 646-2040.

For hearing aid information service and sales, telephone 646-2040 at: 375 Massachusetts Ave., Arlington.

New clients are always welcome and appreciated!

HOMES FOR THE HOLIDAYS

WINCHESTER EXCLUSIVE Open House Sunday 2-4. Quiet elegance abounds in this English Country Colonial. Vaulted beam ceiling magnifies the warmth and space of the livingroom. Beautiful manicured lot on prestigious cul-de-sac. 5 Country Lane. $429,900.

WINCHESTER EXCLUSIVE. This house should top the family Christmas list. Everyone will enjoy the homey warmth of this 1920's Colonial. Location, detail and lovely lot. 8 rooms and 2 car garage. $249,000.

WINCHESTER EXCLUSIVE! Enchanting flawless colonial. Wonderful floor plan for holiday entertaining. A kitchen where the whole family can sit down and eat together; 2nd floor laundry, butler's pantry.. $239,000.

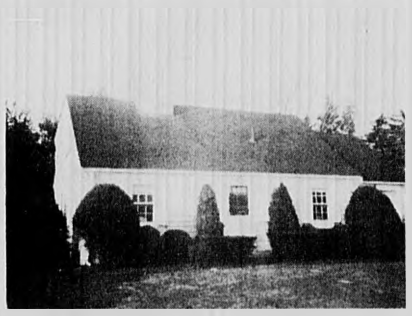

WINCHESTER EXCLUSIVE. Cherished classic cape with inviting wood burning stove family room. 3 bedroom. 1½ bath. Walk to bus, town and schools. $212,500.

No other real estate office in the area can offer all this:
- Exclusive, Century 21 Mortgage Corporation
- Membership in Five Multiple Listing Services
- MLS Computer - Listings from Over 100 Towns Instantly
- Five Suburban Locations - Lexington, Concord, Chelmsford, Andover, and Winchester
- Open 7 Days, 9 A.M. - 7 P.M.; 24 Hour Direct Phone Contact
- Vast Century 21 Nationwide Referral Network
- Pacesetter Office Award Winner
- Video Marketing

CALL US TODAY — WE GET THE JOB DONE

Century 21

Your Neighborhood Professionals
Steve Owren, CRS, Owner
Jean Fitzgerald, GRI, General Manager
Mary B. Price, Manager

WINCHESTER REALTY ASSOCIATES
40 Church Street, Winchester, MA 729-7777

Low interest loans for school!

It doesn't matter how old you are, the type of school you're attending (or plan to attend) or if you're a half-time or full-time student. You could be eligible for a low interest loan from Winchester Savings Bank. College ... graduate school ... technical or vocational schools ... nursing school—most all institutions qualify.

To find out more about our guaranteed loan programs—HELP loans for students and PLUS loans for parents of students—call or visit the Winchester Savings Bank office nearest you today.

Winchester Savings Bank
661 Main Street 729-2130
278 Washington Street 729-2390
Other bank locations in Woburn
at the Star Market Shopping Center, 344 Cambridge Road (933-9400)
and in Medford at 356 Boston Avenue (396-0680)
An Equal Opportunity Lender

Grand Opening Special
WEEKDAYS 18.95 a day & tax
2 day minimum
Weekend Special 49.95 & tax
Unlimited Mileage
Featuring
Mid Size American Made Cars
SECURITY
Rent-A-Car
Arlington 648-2800
Watertown 926-4373

"Merry Christmas" to your Special Man or Woman

Create a lasting impression this Holiday Season with a "surprise"
GIFT CERTIFICATE
for a Professional European Facial

It is a soothing and relaxing experience, designed to treat skin problems and result in a clean and healthy complexion.

A gift of health and beauty shows how much you care about those you love.

"Best Wishes for a Happy Christmas and Healthy New Year"

FACIAL $26.00
SCRUPLES
844 Main Street, Winchester
729-9873, 6702
JAMES OLIVADOTI
Licensed Esthetician
Open Tuesday-Saturday
and 3 Nights 'til 9

Group Seeks Input On Town Hall Restoration

By JILL M. HIGGINS

The Town Hall Advisory Committee is looking for ideas — ideas that will breathe life into the aging, impressive building on Mount Vernon st.

For months, the committee has met each week to try to come up with a plan to restore the ornate structure, which will celebrate its 100th anniversary next year.

At the fall Town Meeting, the committee asked Town Meeting members to answer a questionnaire.

It asks members to seek input from their precincts about how town residents want the town hall put to use.

But Daniel Chane, chairman of the committee, says that fewer than a half dozen Town Meeting members have responded to the committee's cry for help.

"It's frustrating," said Chane. "You would think that people would want to have a say in how their own town hall is restored, but there hasn't been any real response to speak of."

Chane said his group had hoped to gain some insight into the town's desires for the structure, so that architects might be secured by the early part of next year.

At a recent meeting, the committee heard Boston architect William Rowe discuss the feasibility of combining the interior and exterior jobs.

"This is ethically very difficult for me," said Rowe, who is in line for the architectural contract. He said that combining the interior and exterior jobs would likely save the town more in the long run, because a single architect for the entire renovation would be more knowledgeable about the scope of work.

"It'd cost you more for you to have two architects because somebody's going to have to coordinate the two (interior and exterior) said Rowe.

Because the town still must go through the process of accepting bids and accepting renovation plans, it is unlikely work will begin before two more winters.

"The earliest time for a contractor to get on the job will be mid-October to November," said Town Manager W. Chadwick Maurer at the committee meeting.

Rowe said that while that would mean the town hall have to withstand two winters instead of the hoped-for one, the added time probably would not harm the renovation efforts.

"It's got 100 years behind it — I don't think one more winter is going to make that much of a difference," said Rowe.

Among the architectural findings the committee has been mulling over is the proposed refurbishing of a library above the town clerk's offic

Postcards, some dating back as far as 1908, picture the Town Hall on Mount Vernon st. Note that one card even denotes the town hall as a "city hall." In those early days of the building, the town library was also included in the same building. The Town Hall study committe is considering opening up the old library area, which has long since been covered up. (Postcards courtesy of the Town Hall Committee)

Town Hall Openings

Several public service positions are open to Winchester residents.

To apply for any of the following positions, please submit qualifications in writing to Board of Selectmen, Town Hall, Winchester, 01890.

Posting of vacancies is made possible by the Selectmen's Office in cooperation with the League of Women Voters.

Constables
Two Vacancies (2)
One-Year Terms

Any town resident interested in appointment to one of the above vacancies to the position of Constable, please submit a written application to the Town Manager, Town Hall, Winchester, stating reasons for desiring such appointment. This application shall also contain a statement as to the moral character of the applicant signed by at least five (5) reputable citizens of the Town of Winchester, one of whom shall be an attorney-at-law. These appointments are subject to an investigation of the appointing authority.

Please submit applications by Monday, December 23, 1985.

Cable Advisory Committee

The Board of Selectmen is seeking two (2) members. One vacancy is for a three year term to end June 30, 1988 and one vacancy is for an unexpired term to end June 30, 1987.

The Cable Advisory Committee advises the Board of Selectmen regarding cable television services.

Please submit qualifications in writing to the Board of Selectmen, Town Hall, Winchester, MA by December 18, 1985.

Residents Urged To Make Choice In Service

"If you don't choose a long distance company, we'll have to choose one for you."

Roberta Clement, New England Telephone public relations manager, said that's the message behind New England Telephone's effort to encourage its Winchester customers to select the primary long distance company of their choice for making "1" plus area code calls.

"The selection process has been underway for several weeks," said Clement. "It reached a new phase November 2, when "1" plus area code dialing officially became available to Winchester customers using the long distance company they've selected."

She said that the selection process is an integral part of a telephone industry restructing that requires New England Telephone and other local telephone companies across the nation to develop a fully competitive market for customer access to long distance companies.

"As part of this process," Clements pointed out, "New England Telephone and other local telephone companies are required by the Federal Communications Commission to allocate phone customers who do not make a choice among the long distance companies serving their area.

"This means that customers have an opportunity to select a long distance company, either the one they use now or a different one, before a selection is made for them sometime in the future."

To assist customers in selecting a long distance company, New England Telephone has mailed customers an information packet that includes a list of the names, addresses and phone numbers of the companies serving Winchester customers whose phone numbers begin with 721 and 729.

Long distance companies offering to serve customers in Winchester are: GTE Sprint direct dial service, MCI dial 1 service, SBS Skyline (sm) long distance, Allnet dial 1 service, First Phone LINK service(TM), Western Union Long Distance Services, TDX Systems, Inc., AT&T Long Distance Service, ITT Longer Distance Service, and US Telecom.

Customers with questions regarding the selection process, or who want to sign up with a long distance company, may call New England Telephone toll free at 1-800-555-5000

Exclusives in Winchester

WINCHESTER. Sparkling spotless 3 bedroom, 1½ bath home with first floor family room and lovely hardwood floors. Lovely fireplaced livingroom. 1 car garage. Level lot and priced to sell $170's.

Ann Blackham C R B

LOOK AT THE NEIGHBORHOOD

One of the most important things you should do before you buy a house is take a close look at the neighborhood. That's what makes location so important in any house-buying decision. No matter how attractive the house may be, the neighborhood location is of primary importance from an investment point of view.

Look at the surrounding houses to see if they are well maintained. If there are large tracts of vacant land nearby, ask your Realtor to check with the local planning commission to find out what their future may be. If you're buying a house in an attractive residential neighborhood, any commercial development may have an impact on property values.

If you have children of school age, your Realtor can also help you by providing information about the school system. Local Realtors are acutely aware of all local conditions that will affect homeowners in the market area. This is just one of many professional services your Realtor can provide.

WINCHESTER Gorgeous Victorian. 11 character filled rooms. Three fireplaces. 2½ baths. Stained glass window enhances a lovely living room. A unique family home with fenced yard - over ½ acre — steps to Center and Boston train and oh yes, a Carriage House! $325,000.

"WINCHESTER'S SALES LEADER"

No. 1 in Winchester because we care. It's more than just a business with us . . it's you and the professional service we provide for you that is the cornerstone of our continued success . . that's why more buyers and sellers select ANN BLACKHAM & CO. to be their Real Estate broker

Ann and Bill Blackham 729-3459

Janice Baker	721-1386	Patrick F. Feeley	729-0835	Mary McCue	933-5100
Nancy M. Casey	721-2014	Dot Hickey	729-4326	Dorothea Meli	721-2222
Kathy Costello	729-3889	Charles Hurley	729-9143	Ann Norberg	729-5921
Marion Crandall	729-5559	Carol Johnson G.R.I.	729-4787	Bev Ryerson G.R.I.	729-3311
G. DeGeorge G.R.I.	729-0369	F. LaSalle G.R.I.	391-7979	Frank Rutter	729-4677
Julie Downes	729-1838	Kay Fennell	729-8254	Jeanne Sheehy	729-2144
Glenda Downs	729-0053	Elaine Lundin G.R.I.	729-2954	Laura Weise	721-2488

ANN BLACKHAM & COMPANY, INC. REALTORS

"The LEADER" Since 1968 729-1663

11 Thompson Street, Winchester Center 01890

BARGAIN SPOT LIQUORS of WEST MEDFORD INC.

High St., W. Medford Square

Tel. 395-1962

THE LOTTERY Sale Ends Dec. 18th

Come See Our Wide Assortment Of Christmas Orders and Gift Baskets. Baskets Also Made To Order.

OLD MILWAUKEE REG. or LITE — Case — 24 loose cans — Contents Only **$7.69**

COORS REG. or LITE — Contents Only — Case - 12 packs loose cans **$9.99**

MOLSON BEER or ALE — Contents Only — Case — 4 6 packs bottles — SALE PRICE $11.49 — Less Mail-In Coupon 1.00 — YOUR FINAL COST **$10.49**

CUTTY SARK SCOTCH 1.75 Liter — SALE PRICE $19.49 — Less Mail-In Coupon 5.00 — YOUR FINAL COST **$14.49**

CANADIAN MIST 1.75 Liter — SALE PRICE $11.79 — Less Mail-In Coupon 1.50 — YOUR FINAL COST **$10.29**

FAMOUS GROUSE SCOTCH 750 ml — SALE PRICE 10.49 — Less Mail-In Coupon 5.00 — YOUR FINAL COST **$5.49**

STROGOFF VODKA 1.75 Liter **$8.75**

INGLENOOK NAVALLE WINES — Blanc de Blanc, Chablis, Vin Rose, Burgundy, Grenache Rose — 3 Liter — SALE PRICE $5.55 — Less Mail-In Coupon 1.50 — YOUR FINAL COST **$4.05**

GREAT WESTERN CHAMPAGNE 750 ml — SALE PRICE $5.50 — Less Mail-In Coupon 1.50 — YOUR FINAL COST **$4.00**

GALLO WINES 1.5 Liter **$2.89**

Hearty Burgundy, Burgundy, Red Rose, Vin Rose, Pink Chablis

We Reserve The Right To Limit Quantities
Not Responsible For Typographical Errors
All Beer Plus Deposit. We Accept MasterCard, VISA

Are You Afraid Of...

- Crowds
- Panic Attacks
- Heights
- Leaving Home
- Driving
- Flying

Free yourself from these irrational fears.

PHOBIA TREATMENT CENTER

22 Mill St., Suite 405, Arlington **641-3700**

A Service of Consultants Collaborative

Home or Office Visits • Free Assessment

Towne Book Fair

"Your Christmas Store"

Avoid the Mall Conjestion . . . Ample Parking

Musical Greeting Cards
Effanbee Dolls
Russell Stover Candy
Rodney the Reindeer
Yuletide nutcrackers

Cards and Giftwrap
Hallmark Lighted Ornaments
Rolls of Kodak Film
Italian 14K Gold Jewelry
Stocking Stuffers
Toys
Music Boxes
Assorted Jams & Jellies
Stuffed Animals

225 Main St., Woburn — 935-0060

OPEN EVERY NIGHT UNTIL 10 P.M.

Board Delays Vote On Kindergarten Classes

By MAUREEN QUINLAN

School Committee members dodged a vote Tuesday night on the proposed optional all-day kindergarten program, although members appear to favor extending all half-day programs.

Members said they would like to extend each program by 45 minutes and look at the results after a year.

Committee member Catherine Alexander urged the board to keep in mind high budget costs when considering potential kindergarten programs.

The committee chose to vote on the two other sections of the early childhood program.

Five members voted in favor and one abstained to keep any child under 5 as of Sept. 1, 1987 from entering kindergarten and any child under 6 as of Sept. 1, 1988 from enrolling in first grade.

Members voted unanimously to institute a transition/readiness program for children not developmentally ready for the first grade.

Supt. Charles Mitsakos said it is an "intermediate step that some children need."

In other action, the committee voted to approve Winchester High School's course offerings for 1986-87 school year.

The committee approved the French Exchange trip in Febuary. 18 sophomores, juniors and seniors have been chosen.

The trip is scheduled for Jan. 31 to Feb. 23. The students will miss a total of 10 days of school plus the Febuary vacation.

According to the itinerary, the students will visit Lycee Claude Debussy, a school in St.-Germain-en-Laye, a suburb of Paris.

Leslie Hastings, exchange coordinator and french teacher, and Marta Sartori, the foreign language department aide will act as group leaders.

Budget discussions, on the agenda for Tuesday night's meeting were tabled until the board's next meeting, January 14.

Supt. Mitsakos made commendations and congratulations to:

- **Ted Benton and David O'Reilly** for their work on the Red and Black The High School newaspaper received first place award by Columbia Press.
- **Terry Clements, Marianne Murray, Marialice Curran** for receiving the first place team sweepstakes trophy in small school category at the Tabor Academy Speech Tournament.
- **Deborah Maida, Sara Porell and Julie Guarnotta** for being selected for the Boston Globe All Scholastic Girls' Soccer Team.
- **Michael White and Dennis Clarke** for being selected for the Globe All Scholastic Football team.
- **Christopher Verhaegen** for being selected for the Globe All Scholastic Boy's Soccer team.
- **Mr. and Mrs. John F. Murphy** for the donation of photography equipment to McCall Junior High School.
- **Caci Venture Associates** for a $100 donation to the school system's drug and alcohol program.

Cable Company Buys Local Van

Continental Cable has acquired a new van designated for use by the Winchester Local Origination studio.

The van will be shared with the Reading and Saugus studios as well.

Drew Bouldin, Community Services Director at Continental, says the vehicle will add another dimension to the local programming effort.

"Transportation has been a problem for us in the past," Bouldin said, "but we are confident this van will be an asset to local television."

The vehicle is currently being used primarily for transportation but there have been instances when it was turned into a mobile production unit.

"One of our goals over the next several months is to do some modifications to the van that would make productions in the field easier," said Bouldin.

Brad Parsons, Production Coordinator for Winchester, says, "The van has proven to be a useful production too. Looking towards the future I see it improving the quality of our shows."

Brad Parsons, production coordinator for Continental Cablevision in Winchester and Drew Bouldin, community services director at Continental show off new cable van.

D.A.R. Plans Dec. 16 Meeting

The Committee of Safety Chapter, Daughters of the American, Winchester, will meet Monday, Dec. 16 at 1 p.m. at the home of Mrs. Charles F. Reeves, 7 Lakeview rd., Winchester.

Marion Acker of Billerica, state chairman of the Flag of The United States of America, will speak on "Our Flags." A Christmas party will follow.

from all of us at

CROSSROADS SHOPPING CENTER

ROUTE 3A, CAMBRIDGE ST., BURLINGTON (EXIT 41S OFF 128)

SANTA'S COMING...

to visit with all the children

SATURDAY, DEC. 14 and 21

from 1:00 to 5:00 p.m.

FREE CANDY CANES, TOO!!

And for Mom and Dad - - -

REGISTER TO WIN IN ALL STORES

HUNDREDS of DOLLARS

— IN CROSSROADS MERCHANDISE —

Drawing Boxes and Coupons Available In All Stores

GRAND PRIZE DRAWING, SATURDAY, DECEMBER 21st

All Roads Lead to These Fine Crossroads Stores:

COUNTRY MANOR *An Ethan Allen Gallery*	**STRAWBERRIES ONE-STOP** *For Records and Tapes*	**DESIGNERS CLOTHING LTD.**
LIVING WELL FITNESS CENTER	**SHOE TOWN** *Top Name Shoes Discount Prices*	**CROSSROADS LIQUORS** *Low, Low Prices! Can & Bottle Redemption Ctr.*
BEVERLY'S *Beauty and Bridal Salon*	**TRI-CITY APPLIANCE** *Where Our Customers Buy More and Spend Less*	**SKI MARKET** *Special Sale Prices!*
ROYAL HAWAIIAN RESTAURANT	**THE BABY'S ROOM**	**MEL & MURRAY'S** *Deli-Style* **RESTAURANT**
MUSIC UNLIMITED *Special Pre-Christmas Sale Prices*	**SUBURBAN NATIONAL BANK**	**SERVICE MERCHANDISE**
RADIO SHACK ***Computer Center***	**A T & T PHONE CENTER**	**CVS COSMETICS**
HEARTLAND DRUG STORES	**DECORATIVE FABRICS UNLIMITED**	**TEMPO FASHIONS**

Crossroads - Rte. 3, 1/8 Mile South of Rte. 128, Exit 41S

Dunlap Highboy
Circa 1795-1810
Maple, Tiger Maple
or Cherry

PATTI BROS.
Designers of Custom Lighting

Now Representing
ELDRED WHEELER
Handcrafters of Fine 18th Century American Furniture

Deeply scrolled skirt and basket-weave motif with fans are hand carved in the manner of the Dunlap family, master cabinetmakers of the late 18th century. Classic techniques of hand planing, dovetailing, mortise and tenon joinery are used in creating this and other fine reproductions.

PATTI BROS.
215 The Boston Post Road, Rte. 20
Sudbury, MA 01776
(617) 443-9412

NO FEES NO FEES

We'll give you a loan *"on the house."*

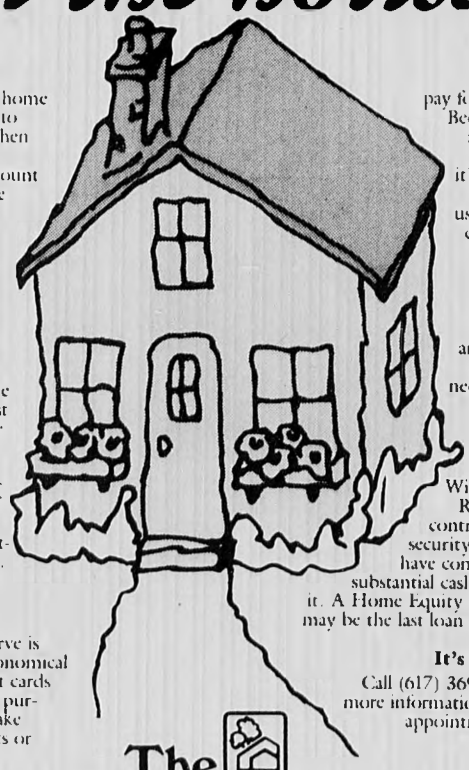

The equity in your home could be worth up to $150,000 in cash when you open a Home Equity Reserve Account at The Co-operative Bank of Concord.

Here's How It Works

Home Equity Reserve is a line of credit based on the difference between what your house is worth today and the amount of your first mortgage. If you've owned your home for very long, you probably qualify for a sizable amount of credit, whether you have your mortgage with us or not.

Give Yourself Credit

Home Equity Reserve is one of the most economical alternatives to credit cards for financing major purchases. Use it to make home improvements or pay for college tuition. Because the interest rate is indexed to the Prime Rate, it's always current, competitive and usually below rates charged for credit cards and other revolving credit lines. Best of all, Home Equity Reserve is easy and convenient to use. When you need a loan, simply write a check.

Security And Convenience

With Home Equity Reserve, you're in control. You have the security of knowing you have convenient access to substantial cash when you need it. A Home Equity Reserve Account may be the last loan you'll ever need.

It's On The House

Call (617) 369-2400 today for more information or to make an appointment. Get a loan *"on the house."*

The Co-operative Bank of Concord

Connecting all offices (617) 369-2400

Local Numbers: 643-3780 • 562-9501 • 692-7734

Main Office Millbrook Tarry 97 Lowell Road, Concord, MA 01742 • **Arlington** 699 Massachusetts Avenue
Arlington Heights 1420 Massachusetts Avenue • **Groton** 91 Main Street • **Hudson** 12 Pope Street
Littleton 272 Great Road • **Maynard** 47 Nason Street

SEARS
Cambridge Only

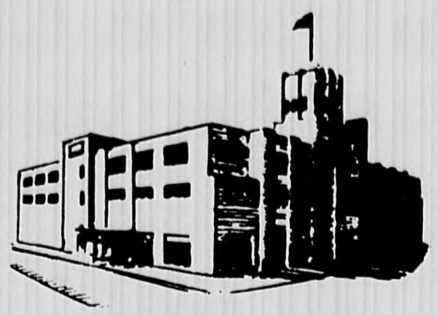

CAMBRIDGE, MASS.
1928-1985

SEARS
Cambridge Only

CLOSE-OUT SALE

Lease expired — forced to vacate — everything must go.
Priced for a Sellout

Hurry In
Only One Week
Remaining

1/2 PRICE

All Women's Sportswear
All Women's Coats
All Women's Robes
All Women's Flannel P.J.s
Selected Women's Shoes
All Women's Hosiery
All Weight Sets
All Window Shades
All Drapes
All Towels
Weedwackers
All Men's Suits & Sportcoats

60 to 75% off ALL PAINT

SEARS
1815 Mass. Ave.
Cambridge

Store Hours
9:30 a.m.-9:30 p.m.

No Adjustments on Previous Purchases

Performers in the recent production of "Hound of the Baskervilles" are from left, front row: Mary Carrig, Winchester's Betty Vallee and Yvonne Rossow; and, back row: Al Smith, Dayle Ballantine, Joe Gropper and Jim Lynch.

Local Woman Plays In Drama

Betty Vallee of Winchester recently played in a drama presented by the Arlington Friends.

Sherlock Holmes' tale, Hound of the Baskervilles, was adapted and dramatized by Tim Kelly from the classic thriller by Arthur Conan Doyle.

The cast consisted of James Lynch as Holmes with Joe Gropper as his sidekick, Dr. Watson, and Vallee, in a leading role, was Dr. Watson's old friend, Dr. Agatha Mortimer.

Phil Bass, played Sir Henry Baskerville, his housekeepers, The Barrymores, were Yvonne Rossow and Al Smith.

Director Diane Griliches is a multi-faceted lady. She runs a children's theater group in Newton known as Kids and Co., works as a musical director and is an accomplished musician.

Griliches and production manager Phyllis Wyckoff assembled a stellar cast and crew.

Maximilian's: Coast To Coast Cuisine

By MAUREEN QUINLAN

Winchester's newest restaurant, Maximilian's Cafe, is open at 27 Converse Place for what the owners call casual-elegant dining. In short, it's a dress-up or dress-down affair.

Manager Rita Casey says "the atmosphere is conducive to anything."

Indeed, the restaurant specializes in regional American cuisine and the decor emphasizes the theme.

Casey says she operates by the ownership theory — "treat the restaurant as if you own it yourself."

The owners, Lou and Sheila Manzone, live in Virginia and are former Winchester residents. Casey says she meets with them on a weekly basis to keep them abreast of the business.

"We think a lot alike," Casey says matter-of-factly, adding that it is one reason why the restaurant runs smoothly.

Managing, Casey says, is not a "cut and dried job." As a manager, she says, she has ample opportunity to tap her creative talents. A normal work week for Casey means a minimum of 50 hours.

Still, she says, "It's a people business and I love it."

Making a career in the restaurant business is often described as difficult, she says, because restaurant people must work while others relax.

However, Casey says, "Once it gets in your blood, you can't help but love it. It is a love-hate business."

Casey's husband, also in the restaurant business, works as a manager at Serendipidity, a restaurant in Faneuil Hall. Casey says it helps having a spouse in the business because of the chaotic hours.

Maximilian's red and white striped menu was designed by owner Sheila Manzone and offers tidbits from her various dining experiences throughout the country. In the Manzones' travels across the United States, they picked up a vast array of recipes.

The diversity of the menu is indicative of the extent of the Mazone's travels. Considered among the favorites are Mexican nachos and the southern Louisiana Shrimp Creole.

Dishes from Chicago to Philadelphia to New Orleans are also daily favorites. And to top off the meal, a house specialty and a must for chocolate lovers, Casey suggests "Our Chocolate Seduction." All foods are prepared from scratch, she stresses.

The menu is the same for lunch and dinner, with an insert of entrees that changes on a weekly basis.

Maximilian's also provides a take out service — which has been a hit, says Casey, with the steady influx of downtown professionals.

Maximilian's plans to open a gourmet market Jan. 1. Casey says the market will serve both hot and cold foods, including their popular chicken tarragon salad. The market will also provide catering for parties.

A 10-year veteran in the business, Casey attributes her training and success to Steak and Ale, a Florida based dinner operation and T.G.I.F.'s, a popular national restaurant chain.

Prior to managing Maximilian's in Winchester, Casey managed Maximilian's Cafe in Needham for several months. The Needham restaurant is the veteran, she explains, with Winchester now her newest conquest.

Casey hopes to "draw people from the Boston area," into Winchester, by word of mouth and advertising.

Is she worried about being one of three new restaurants in town?

"No," she says confidently. After all, she says, competition "a plus for business."

Waitress Joanne Kenney waits on a customer at the new Maximilian's Cafe on Converse pl. The restuarant joins two other Winchester restaurants that have opened since the fall. (Paul Drake Photo)

Letters Policy

Letters to The Editor are welcome on matters of interest to local readers. Deadline for submission is 4 p.m. on Monday.

Unique Gifts for Particular People

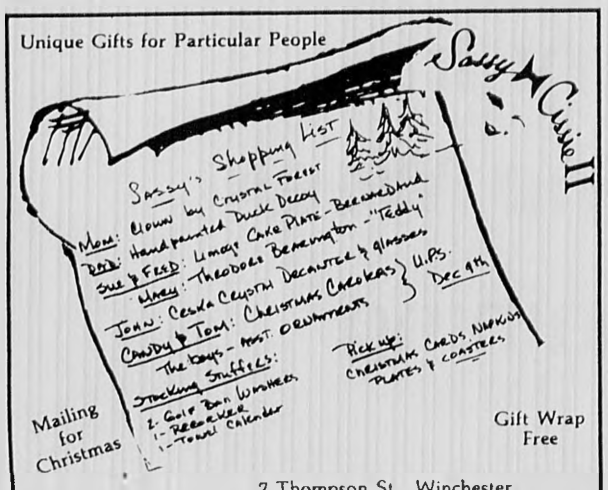

7 Thompson St., Winchester

Open Every Evening (Except Sat.) 'til Christmas
Sundays 12:00-5:00 p.m.

One Stop Shopping

From Infants through Size 14

Accessories and Gift Items

Open Evenings Dec. 16-20 & 23

topsy turvy

528 Main St. Winchester

729-7067
Daily 9:30-5:30
Thurs. 'til 9:00

Bayberry SHOE

Wishes all its customers a happy holiday by offering a pre-Christmas sale. 15% off selected shoes and accessories.

Sale starts Dec. 16th.

Sincerely,

Catherine A. Jackson

553 Main Street, Winchester — 729-9399
Open From 10 a.m. to 8 p.m. 'til Christmas, Sat. 'til 5:00

Massage by Women
Early Bird Special
9 a.m. to 11 a.m.
SAVE $5 With This Ad
354-1800
OPEN 7 DAYS
9 a.m. to 10 p.m.
Discounts Not Available Sat., Sun. or Hol

Royal Sauna
199 Alewife Brook Pkwy. • Cambridge

WHAT YOU LOOK LIKE TO A GREAT BIG BANK.

Recognize yourself?

Well, that's just the way most banks see you.

For over 125 years, Bank Five has been treating people like people. We offer all the services a big bank has, like Checking and Savings, NOW accounts, A 24-hour cash card, IRA's, Savings Certificates, Life Insurance, Home Value Credit And personal loans for just about any reason.

But more important, we offer the kind of service you just won't find at any big bank.

At Bank Five, you're not a stack of cash. You're a person. And you'll be treated like one.

So if you've had it with the way your big bank is looking at you, take a look at Bank Five.

We guarantee you'll like what you see.

BANK FIVE

YOU DON'T NEED A GREAT BIG BANK; YOU NEED A GREAT BANK.

Offices in Arlington, Bedford, Burlington and Woburn • 643-6011 • Member FDIC • EHLM

BUY WITH CONFIDENCE

36 Years Experience - Sales & Service

HITACHI 19" COLOR TV

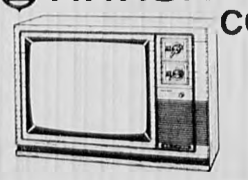

- Signal Tracker System
- Lighted Channel Indicator
- Quick-Start
- Memory Fine-Tuning (VHF)
- Earphone and Record Jacks

No. CT1951

$299

HITACHI HITECH 20" COLOR TV MONITOR

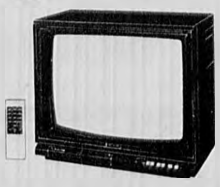

- Multi TV Sound Jack
- VHF/UHF 69 Cable* Channels
- Random Access Electronic Tuning with Infrared Remote Control
- Comb Filter

$499

HITACHI VIDEO CASSETTE RECORDER

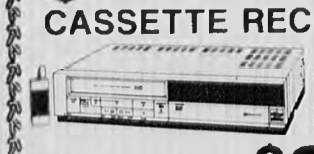

- Front Load, V S Tuner
- 4 Prog./14 Day Timer
- Special Effects
- Wired Remote

PRICES START AT $299

HITACHI 13" COLOR TV

- Color Loc™ System
- Table Model Color TV 13" Diagonal Screen
- Quick-Start System
- 10/2/1 Limited Warranty

PRICES START AT $198

MOVIE RENTALS

★ No Memberships ★ No Gimmicks
Prices As Low As 99¢ Per Night
HUGE INVENTORY
Featuring Many New Releases
•Ghostbusters •Amadeus •Beverly Hills Cop
•Breakfast Club •View To A Kill

WINCHESTER TV&VIDEO

MasterCard VISA

We Are Audio - Video - TV Experts
SALES & SERVICE

"Free Service Estimates On All Repairs"

19 Thompson St.
Winchester Ctr.
729-2990

CHRISTMAS HOURS:
Monday thru Friday 9 a.m. to 8 p.m.
Saturday 9 a.m. to 6 p.m.
Sundays 1 p.m. to 5 p.m.

Strike Up The Band

As the conductor swings his arms with vigor, the band strikes up the tunes for the annual tree lighting ceremony at the town commons.

(Paul Drake Photo)

The Winchester Star

HEALTH BEAT

Red Cross Seeks Donors

The American Red Cross Eastern Middlesex Region is looking for volunteer blood donors from throughout the Winchester area.

Bloodmobiles will be from 9 a.m. to 3 p.m., Monday, Dec. 23, at the New England Memorial Hospital in Stoneham, from 2 to 7 p.m., Monday, Dec. 23, at the First Congregational Church in Melrose, from 9 a.m. to 3 p.m., Tuesday, Dec. 31, at the New England Rehabilitation Hospital in Woburn; and from 1 to 7 p.m., Monday, Jan. 6, at the First Baptist Church in Malden.

Hospice Care Receives Early Christmas Gift

Christmas came early this year to Hospice Care with a gift of a computer from Choate-Symmes Hospital.

Hospice Care serves Winchester residents.

Choate-Symmes donated the Apple II-plus personal computer to Hospice Care to improve the organization's bookkeeping, accounting and word processing functions, according to Ed Dolan, Hospice Care executive director.

Dolan also spoke about the hospice's plans to move to larger quarters. For the last four years Hospice Care has been housed in offices donated by Symmes Hospital, but will soon move to larger quarters.

Dolan said they will relocate in newly renovated offices on Academy st., in Arlington.

Hospice Care is a non-profit organization which provides support for terminally ill people and their families in the comfort of their own home.

For more information, contact Hospice Care, 49 Hospital rd., in Arlington.

Local Residents Attend Meeting

Dorothy Matheson and Nancy Moore, both of Winchester, recently traveled to Washington, D.C. to attend the 1985 Annual Meeting and Symposium of the National Hospice Organization.

Matheson, a board member of Hospice Care, and Moore, nursing coordinator at Hospice Care, joined more than 1,200 hospice professionals from around the country at a four-day educational forum.

The program included internationally recognized speakers Dr. Benjamin Spock, noted baby doctor, among others.

Annual Smokeout A Success

More than 19.7 million Americans took part in the American Cancer Society's ninth annual Great American Smokeout on Nov. 21, according to a random telephone survey on Smokeout Day.

One million more smokers quit this year than in 1984, representing 36.4 percent of the nation's estimated 54 million smokers. According to the survey, 78 percent of Mass. residents were aware that it was Smokeout Day.

Callista

Fine Women's Apparel

Christmas Special

25% Off

Selected blouses from

Foxcroft
Nantucket
Andrew Harvey

HOLIDAY HOURS
M-F 10-8 p.m.
SAT. 10-6
SUN. 12-4

24 Thompson St. Winchester 721-1909

GILES THE LOTTERY

Sale good thru 12/16/85

630 High St., West Medford (Rt. 60)

488-4360

SEAGRAM'S 7 — Sale price $12.99, 1.75 liter, Mail-in coupon —2.00, Your Cost **$10.99**	PASSPORT SCOTCH 1.75 liter **$12.99**
SEAGRAM'S V.O. 1.75 liter **$16.99**	COORS Suitcase **$10.99**
STROGOFF VODKA 1.75 liter **$8.99**	SCHAEFFER Suitcase **$7.99**
GILBY'S GIN 1.75 liter **$12.99**	SCHLITZ Suitcase **$9.99**
KAHLUA 750 ml **$10.99**	GALLO WINES 3.0 liter **$5.29**
ROBERT MONDAVI TABLE WINES 1.5 liter, red, white, rose **$5.99**	HEINEKEN cs 12 oz bottles **$13.99**
SMIRNOFF VODKA 1.75 liter 12.99, Mail-in coupon —2.00, Your Cost **$10.99**	KORBEL California Champagne 750 ml **$8.99**

(We reserve the right to limit purchases)

OUR SURE CURE FOR THE CHRISTMAS YIPS!

Go to any mall and see the victims - the blank stares, the shuffling steps, the involuntary twitching, their hollow, empty wallets . . . all the classic symptoms of the Christmas "YIPS!;" that dreaded disease that strikes millions every December. You may know a "YIPS!" sufferer . . . or tragically, you may even be one yourself - but take heart, there is now hope for those millions cursed by the "YIPS!" twin causes; a long shopping list and short money: BUILDING #19! A visit once a day for the next two weeks promises to bring relief to millions (if pain persists see your banker).

BEFORE / AFTER

THESE BARGAINS ARE JUST WHAT THE DOCTOR ORDERED!

FROM AN ULTRA-FANCY N.Y. MEN'S STORE..

DESIGNER SUITS! AND SPORTCOATS

HALSTON · YVES SAINT LAURENT · MONSIEUR Adolfo · daniel hechter PARIS · Oscar de la Renta FOR MEN · pierre balmain PARIS NEW YORK · ADOLFO

Plus OTHER EQUALLY FAMOUS WORLD FAMOUS DESIGNERS!

2 & 3 PIECE SUITS
SOLIDS-STRIPES PLAIDS-WEAVES
SPORTCOATS BLAZERS
PURE WOOL
There's only a couple of stores like these guys in Boston. All brass, leather, mahogony ... and "If you have to ask, you can't afford it." prices! - with an outfit like that, any HINT of smoke or water brings the insurance men running - and we're right behind 'em!
PLUS OTHER MENSWEAR BLENDS IN THE LOT
TRADITIONAL TWEEDS UPDATED WEAVES FLANNELS IN THE LOT

SUITS & SPORTCOATS to be SOLD AT: 50% to 70% OFF THEIR PRICES!!

HOW WERE WE SO LUCKY?
A fire in a store two doors away from this downtown New York City Men's Clothiers and Haberdashers was quickly put out. However, due to some smoke wafting and drifting (tsk tsk...) into this store and the water sprayed on adjoining buildings to keep the fire from spreading prompted the owner to call their insurance company. They paid the claim 'cause this fancy men's store wouldn't stand the thoughts of selling "affected" merchandise to their very very particular clients. We bought the entire lot and you can buy Famous Men's Designer suits and sportcoats plus Famous Brand Coats at 50% to 70% OFF their retails.

WHAT ABOUT THE CONDITION?
While some pieces may have slight water spotting on them - many are perfect! Come look, see and feel for yourself . . . you'll agree that each item is a Genuine Bona-fide Bargain at 50% to 70% off such Current Menswear. Besides, don't forget our 30 day no - hard -time money back guarantee (with sales slip) if not completely satisfied. See their original price tickets on most pieces.

WHAT ABOUT SIZES?
Sizes 36-48 represented in the lot. But be early!

SALVAGE LOT

PRESENTATION GOBLETS
GIFTABLE Silverplate
IN VELVETEEN SATIN LINED GIFT BOXES!
SET OF 2 CHAMPAGNES
THEIR PRICE $9.00 EACH CUP
OUR PRICE: $4.99 SET OF 2!
THEIR $4.00 EACH CUP
CORDIALS OUR PRICE: $1.99 SET OF 6

FIND THE SAME ITEM CHEAPER ELSEWHERE IN NEW ENGLAND AND YOU'VE EARNED A FREE BOTTLE OF CHAMPAGNE (VINTAGE RECENT) - AND WE'LL BEAT THEIR PRICE!

UNMURI SALVAGE LOT!

CORNING WARE 99 44/100% PERFECT

French Bisque™

GOES FROM REFRIGERATOR OR FREEZER TO CONVENTIONAL OR MICROWAVE OVENS!

	THEIR PRICE	OUR PRICE
2½ Qt. Covered Round Casserole	17.99	9.99
2½ Qt. Oval Covered Casserole	17.99	9.99
½ Qt. Round Covered Casserole	15.99	7.99
2½ Qt. Open Oval Casserole	13.99	7.99
10" Quiche Pie Plate	9.99	5.90

SALE STARTS TOMORROW FRIDAY, DEC 13th

BUILDING #19½

BURLINGTON · 154 CAMBRIDGE ST (ROUTE 3A) TELEPHONE 272-4250

STORE HOURS: MON-FRI 9:30 to 10 · SAT 9 to 10 · SUN 12 to 6

The Winchester Star

COMMENT

The Winchester Star

LETTERS TO THE EDITOR

Chamber Urges All To Celebrate

TO THE EDITOR:

Let's light up the town of Winchester and show our neighboring communities how beautiful this town really is. The Winchester Chamber of Commerce extends an open invitation to all residents and businesses to participate in the second lighting and decorating contest sponsored by the Chamber.

If you have decorated your home or place of business, give us a call. Don't be shy! The more entries we have, the brighter our town will be.

Winchester Center has been beautifully decorated for this yuletide season. Won't you please join with us in our effort to light and decorate the entire town? Call the Chamber office (729-8870) to have your holiday displays judged by our panel.

Sincerely,
Catherine S. Alexander
Executive Director

Voke School Group Thanks Local Donors

TO THE EDITOR:

On Dec. 4, the Parent-Teachers Organization of Northeast Metropolitan Regional Vocational School held its Christmas Bazaar. The proceeds of this annual event are used to fund the students' scholarship and equipment program.

We would like to publicly acknowledge the following local merchants who were so willing to help and so generous in their donations: The Pampered Pet Shop; A.R. Decorating Center; The Winchester Camera Shop; Kean Flowers; Fells Hardware; The News Shop; and Henderson Stationers.

Many thanks to all of you from all of us at Northeast Regional.

Sincerely,
Steven and Frances Calabro
PTO Executive Board
Members Representing
Winchester

Church Women Extend Note Of Appreciation

TO THE EDITOR:

The Board of Church Women United of Winchester would like to thank all those who have helped with this year's sale of UNICEF cards and gifts, in particular:

The proprietors of Book Ends and Mahoney's Rocky Ledge Nursery for so warmly welcoming us to their places of business;

This year's coordinators, Mrs. Lee J. Aubrey and Mrs. Sears Walker and the many volunteers from nine Winchester churches who have given (and are continuing to give) so generously of their time to staff the UNICEF booths;

The merchants who displayed our UNICEF posters and The Star for helping in publicizing the dates and locations of the sales.

Sales will continue at Mahoney's until Dec. 15 - daily from 10 a.m. to 4 p.m. and Sunday from noon to 4 p.m.

Sincerely,
Ruth A. Stevens
Public Relations Chairman
Church Women United
Of Winchester

Vozzella Family Says Thanks For Support

TO THE EDITOR:

We would like to express our sincere thanks to the Winchester Police Department, the Winchester Fire Department, all our friends and neighbors for all the kind expressions of sympathy they have shown us during our bereavement. We are grateful to the nurses and doctors at the Winchester Hospital for the good care and kindness they have given to our beloved Edith. Our thanks also go to the priests and nuns of the Immaculate Conception Church and of St. Mary's Church.

Sincerely,
The family of the late
Edith A. Vozzella
Winter st.

Saltmarsh Lauds Surtax Repeal Petition

TO THE EDITOR:

The thousands of people throughout the Commonwealth who gathered signatures for the initiative petition to repeal the surtax deserve recognition and thanks.

Initiative petitions, for any cause, offer the opportunity for people to take a meaningful role in the legislative process. Participation in the campaign to gather thousands of signatures necessary for a petition is democracy at work.

Whether or not the necessary number of signatures were collected is not as important as the feeling of participation and making things happen. In this instance, the issue to repeal the surtax was brought to the forefront because of the attendant publicity and citizen activity.

As one of the co-sponsors of legislation currently pending to repeal the surtax, I am especially grateful to see that so many of my constituents signed this petition.

Sincerely,
Sherman W. Saltmarsh Jr.
State Representative

Letters Policy

Letters to The Editor are welcome on matters of interest to local readers. Deadline for submission is 4 p.m. on Monday.

The Winchester Star

Established 1880 — Published Every Thursday
3 Church Street — 617-729-8100 — Winchester, MA 01890

Single newsstand copy 50¢. Subscription by mail, in county, $13 per year
Out of county, by mail, $21 per year.
Serving the town for more than 100 years

C. Peter Jorgensen, Editor & Publisher
Kathryn O. Jorgensen, Vice President, Treasurer
Stephen Kozak, Vice President & General Manager
Gerald Van Nostrand, Marketing Director
Valerie Jones-Long, Executive Editor
Charles H. Chernov, Controller
Carol Alagero, Production Manager
Jill Higgins, Editor
Maureen Quinlan, Assistant Editor
Paul Drake, Staff Photographer
Heather Linscott, Advertising Manager
Elizabeth Christiansen, Newspaper Operations Mgr.
Maria Guerrera, Circulation Manager

Display Advertising Staff: Mildred Kane, Harris S. Currier, Robert McInnis, Pat Henry, Walter Perlman, Jonathan Whitney, Robert Hayes Jr., Pat Henry.

Classified Advertising Managers: Lisa McKeon, Maria Carroll. **Classified Staff:** Rosalie Fedele, Alma Brown, Ginny Killeen, Phyllis Hawkins, Sharon Specht, Julie Herring, Naomi Nelson. **Production Supervisors:** John Zarse, Robert Cummings, Barbara Hoyt.

Circulation is independently audited by Certified Audit of Circulations, Inc., P.O. Box 806, Hackensack, N.J. 07602. Reports available upon request.

Member of National Newspaper Association, American Newspaper Publishers Association, Suburban Newspapers of America, New England Press Association, New England Newspapers Association, Massachusetts Press Association, Massachusetts Newspaper Publishers Association.

This newspaper assumes no financial responsibility for errors in advertisements, but that part of an advertisement in which an error occurs will be published without charge in the next issue. The advertiser is responsible for prompt notification of errors that occur. This newspaper reserves the right to reject or cancel advertising at any time without notice or cause. Advertising is accepted only under the above conditions and no warranty or guarantee as to run dates or position is expressed or implied nor can these terms be altered by any agent of Century Publications, Inc. except in writing by an officer of the corporation.

The Winchester Star (USPS 686-020) is published weekly at $13.00 by Century Publications, Inc., 4 Water Street, Arlington, MA 02174. Second Class postage paid at Boston, MA. Send address change to The Winchester Star, P.O. Box 129, Arlington, MA 02174.

Sometimes, Being A Parent Is So Trying

My friend Kathy and I joined this nature organization in a town not far from here.

It's a swell outfit: every year they have lectures devoted to chickadees, sermons concerning bees, entire colloquia given over to the mating rites of oak trees.

We thought if we signed our kids up for one of their programs, it would mean we were good mothers. We could feel OK about ourselves as stewards of the next generation. We could feel the way Kathy says she feels when she gives her kids fruit chews with their lunch instead of chocolate goodies. Never mind that the fruit chews glisten redly in their wrappers like sheets of artificial skin; never mind that they're made of the same stuff used in edible underwear. They're all natural. They have no sugar. They're served by careful moms.

Kathy and I, we buy the careful mom pitch every time.

We bought it wholesale when nature trails sent their brochure of programs at the start of last winter.

And in the beginning, I must admit, we were glad we had joined. I attended a seminar on birds with my child; she went to a panel-discussion on beavers with hers.

In my group we examined the trembling frames of some wild-eyed and fluttering captives, then passed around the porous and hollow bones of their deceased brethren.

We sat in a grave circle handling owl pellets, skinless golfballs, more or less, coughed up by those late-night creatures, and consisting of small bits of fur and claw and skeleton. I mean, it was even interesting.

And then they announced the winter night hike.

Because our kids are on different schedules, Kathy and I couldn't attend this soiree together.

She went on her hike the month before me. It was this time of year, roughly. The ground was still bare.

All she could offer in the way of commentary was a certain rolling of the eyes. They took you out in the woods she said, and showed you what the deer would be eating, if there were any deer in these parts - "if they hadn't all moved out when the highway went in 30 years ago."

They walked you around in the dark, she told me. They showed you the bark of trees. "They showed us dirt," Kathy said. "Can you imagine? If I want to see dirt, I'll look under my bed."

But more than that she declined to say. My turn for the winter night hike was approaching; she didn't want to spoil it for me.

When it came, my eight-year-old and I were ready. They marched us into the woods, just as Kathy said they'd do, a forlorn band of small children and earnest moms.

It was eight degrees above zero. First my toes began to ache; then my fillings. Within a quarter-hour, even my earrings hurt.

They played renditions of owl-song on a small cassette recorder, to see if any owls would answer. We listened hard for them, but all we could hear was the high faint hum of the highway, and the distant keening of a siren.

They made us march single file on the ink-black woods, 75 feet apart, to see if we could locate one another by soft hoots and gibbers, like the Indians used to do.

They showed us the bark, and the dirt, and the stuff the deer would eat if there were any deer in these parts.

Then they made us lie down in the snow. The idea was to pretend you were a dead tree, or a big rock or something, and see if you could fool your comrades, who were experimenting with the deceptive enchantments of night vision in the woods.

It was like the Battle of Stalingrad.

And we kept it up for two hours, creeping about and shivering and holding our little Sony recorder high into the wind to communicate with the owls.

The owls never answered us, of course. They'd probably moved out themselves back 30 years ago when the highway went in. They'd probably retired to Florida by now, and were raising their kids up on chocolate goodies and freeze-dried mice.

Owls don't go in much for speculation about whether or not they're good parents, I bet. Owls are reputed to be pretty wise, you know, wiser than most of the rest of us, even.

'You don't believe me, you can ask Kathy; she and I, we're experts on the subject.

The Winchester Star

GUEST COLUMN

Thankful For Christmas Memories

Every year, it starts earlier than the year before.

No sooner were Halloween pumpkins on doorsteps this year than people began complaining that America celebrates Christmas too early.

Too early for whom?

It's certainly not too early for the merchants, for whom a sucessful business year often depends on strong sales during the holiday season.

And it doesn't seem to be too early for the vast numbers of children and even adults who sincerely enjoy the extended holidays.

I know it's not too early for me.

I like Christmas.

And I like most of the tacky things that come with it, even if they arrive while I'm still wiping Thanksgiving dinner off my chin.

I like the wreaths and streamers in the town squares, and I like the Salvation Army Bands on the streetwalks.

I try to look past the fake snow and nativity scenes, and focus on the long lines of bubbling kids waiting to mob generic Santas.

I like brightly wrapped gifts, and I like the tiny pictures of ribbon and holly you see on every company's ads and flyers.

I even like the nonstop Christmas music on all the store PA systems.

A lot of people, though, say I like all the things that have nothing to do with the true meaning of Christmas.

They say I don't know what Christmas is really about.

Maybe I don't.

But I have a good time, all the same.

Even if my Christmas spirit stems not from Jesus or religious beliefs, but from general good will and a love and appreciation for close friends.

That doesn't sit well, though, with a lot of people who have very specific ideas on how, and how long, Christmas should be celebrated.

Not surprisingly, we disagree.

Not just on Christmas, I think, but on why and how people should observe holidays in the first place.

I guess it's because I grew up in the sixties and seventies, but I'm from the If It Feels Good, Do It school.

Green clothing doesn't excite me any more than green beer, for instance, but I don't try to dictate how others should celebrate St. Patrick's Day.

And I don't complain about the traffic snarls that spill from churches every Easter, even if I fail to appreciate the reason for all the fuss.

I haven't run in step with Memorial Day parades since I outgrew pinning baseball cards to my bicycle spokes, but I still don't complain when they block off the streets each May.

It's no skin off my back, really, and plenty of people seem to enjoy it.

Just like the people who enjoy Christmas, no matter what shape — or length — it takes.

If somebody's idea of Christmas is to sing carols in January, I think that's great.

And if businesses makes lots of money, I figure that's great business.

The only thing I don't think is so great is when I hear self-righteous scrooges insist there's only one way to celebrate this Christmas business.

That, to me, is none of their business.

The Winchester Star

BEACON HILL ROLL CALL

THE SENATE. "Beacon Hill Roll Call" records local senators' votes on two roll calls from the week of December 2-6.

ACUPUNCTURE(S 928)- Senate 30-7, gave near final approval and sent to the House a bill creating a committee on Acupuncture, under the Board of Registration of Medicine, to regulate the practice of acupuncture in the state.

The measure sets licensing and registration procedures including minimum education requirements.

Supporters said acupuncturists are currently unregulated and argued the bill will insure protection for consumers.

Opponents said the bill hurts consumers by giving the stamp of approval to this unclear practice.

A "Yea" vote is for the bill. A "Nay" vote is against it.

Senator Richard Kraus voted yes.

MATERNITY(S 2186)- Senate 29-3, rejected an amendment to a bill requiring several disclosures to maternity patients by admitting hospitals. The amendment would only require a hospital to give a patient information in its rate of caesarian sections performed versus its rate of vaginal births.

The admendment eliminates several other things the hospital would have to disclose under the bill, including the percentage of women who have had caesarian sections who have had a subsequent successful vaginal birth and the percentage of deliveries in birthing rooms.

Amendment supporters said requiring too much information will impose additional expenses on hospitals and may not result in many benefits to patients.

Opponents said the amendment weakens the bill and argued patients have a right to this information to help them make informed decisions.

A "Yea" vote is for the amendment. A "Nay" vote is against it.

Senator Richard Kraus voted no.

THE HOUSE. "Beacon Hill Roll Call" records local representatives' votes on five roll calls from the week of December 2-6.

WORKERS' COMPENSATION(H 6850)- House 142-0, gave final approval and sent to the Senate a new version of a complex bill overhauling the state's 75 year old workers' compensation system.

Key provisions include increased benefits, cost of living increases, speedier payments and extensive reorganization of the operation and administration of the system.

Supporters said the measure is fair and long overdue and is supported by both labor and industry.

A "Yea" vote is for the bill. A "Nay" vote is against it.

Representative Sherman Saltmarsh voted yes.

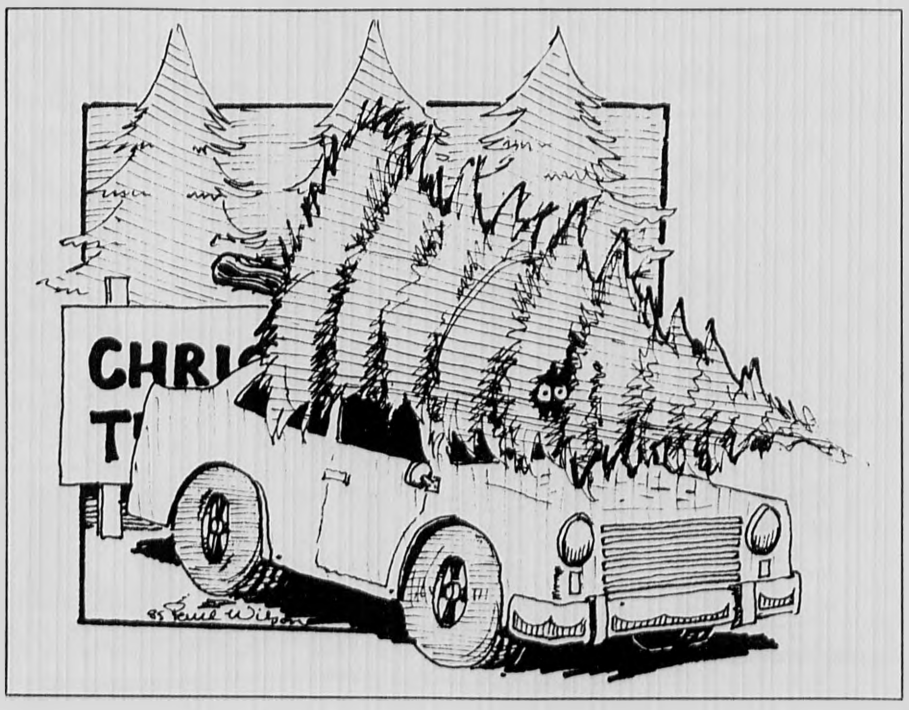

GENERIC DRUGS(S 2517)- House 129-0, gave near final approval to a bill mandating that a pharmacist substitute a generic drug for a brand name one unless the doctor writes the words "no substitution" on the prescription form.

Supporters said the bill could save almost $100 million and would help lower costs to consumers.

A "Yea" vote is for the bill. A "Nay" vote is against it.

Representative Sherman Saltmarsh voted yes.

ACID RAIN(S 1187)- House 123-0, gave near final approval to a bill limiting acid rain and acid rain deposition in the state. The bill gives the Department of Environmental Quality Engineering the power to adopt the implement a limitation on sulfur dioxide emissions.

Supporters said the bill will reduce these dangerous emissions which are harming lakes, streams and other resources.

A "Yea" vote is for the bill. A "Nay" vote is against it.

Representative Sherman Saltmarsh voted yes.

CUB(S 872)- House 89-61, rejected an amendment to a bill establishing a Consumer Utility Board (CUB) charged with representing and protecting the interests of the states residential utility consumers and funded by voluntary contributions through a form enclosed with residential utility bills.

The bill allows up to 30 percent of CUB's budget to be transferred to any one other corporation, government agency or individual while the amendment would limit the figure to 10 percent.

Admendment supporters said allowing CUB to give away 30 percent of its money is a dangerous loophole which could hurt the consumer.

The Winchester Star

SENIOR SCENE

From left are Brian Connor of Armstrong Ambulance, John Null of Winchester Colt Transportation Chairman, community coodinator Sally Nichols and Robert Salter, administrator of Aberjona Nursing Home. The four were on hand this week to kick off the first trip of the senior mini van from the Jenks Center, a new service offered Fridays thrugh the efforts of the Winchester Nursing Homes group.

Local Nursing Home Group Donates Van For Seniors

Beginning Dec. 6, each Friday a senior mini-bus service will be offered through the Jenks Senior Center in Winchester. It is being made available by the Winchester Nursing Homes Administration, which includes Aberjona, Winchester and Woburn nursing homes.

Considerable planning has been underway to provide a transportation system for Winchester's 5,000 senior residents. Unless they drive, there has been no way to get to shopping, banks and other incidental trips. This service will provide for these needs as well as for socializing.

The Jenks Center volunteers will continue to provide rides to and from medical appointments, etc. There are four separate routes each Friday, which provide access to and from the Jenks Senior Center and the Winchester center, to two large grocery stores and a mall, with a pickup throughout the town.

A schedule has been mailed to all seniors by the Winchester Council On Aging. The fee is 25 cents per ride.

This van is being used by the three local nursing homes for transportation to various programs and places throughout the Metro area.

During December, residents will enjoy a Christmas lights tour and a visit to the Kennedy Library.

Council On Aging members John Null and Paul Marcous attended a recent get-together for Jenks Center volunteer drivers and desk volunteers, who handle transportation requests. Null and Mary Peterson co-chair the transportation committee and Marcous, former chairman, enlarged the scope of senior transport in 1978.

Insurance Aid Is At Jenks

The Jenks Center will offer assistance to seniors preparing health insurance forms on Thursday, Dec. 19 from 9:30 to 11:30 a.m.

The center's health benefit counselors, recently trained by the Blue Cross and the Executive Office of Elder Affairs are well versed on handling various insurance claim forms. Seniors unable to attend may call the center to arrange for a home visit.

Jenks Hosts 1949 Film

The 1949 color movie "The Barkleys of Broadway" will be shown at the Jenks Center on Friday, Dec. 20 at 1 p.m.

Featuring the dancing of Fred Astaire and Ginger Rogers, the musical comedy includes the humor of Oscar Levant and Billie Burke. Ira Gershwin furnished the lyrics and Harry Warren the music. Seniors are welcome to attend.

Health Tips Are Offered

Included in the wide range of subjects on the shelves of the Jenks Center Library are several books on health.

The literature emphasizes seniors nutritional needs and presents ways to meet those needs.

The centerpiece of the health collection is the monthly Harvard Medical School health letter. This publication contains concise and easily understood articles on current health problems and treatment. An annual index by topics is available.

In the space of 10 years, the publication's independence and objectivity has led to its becoming the third top newsletter in the country. Following its success, 10 other medical schools have started a newsletter.

Except for the health letters, seniors may borrow the books without charge.

The library is not available when the center is closed or when committees meet in the library.

Under the proposed building expansion plans providing for additional meeting rooms, the library will become accessible to seniors for reading purposes.

Optional Overnight Stay

One-day surgery patients at Choate and Symmes Hospitals now have the option of staying overnight following surgery.

$50 charge includes nursing care as required, dinner that evening and breakfast the next morning, television and telephone.

Pre-paid reservations will be accepted by the Admitting Office at hospital where surgery will be performed. Checks and major credit cards accepted.

CHOATE HOSPITAL
21 Warren Avenue, Woburn
933-6700

SYMMES HOSPITAL
Hospital Road, Arlington
646-1500

24 Hours A Day, Our Patients Are Our No. 1 Concern.

Artists!
Complement your works of Art with Frames and Mats by:
Malcolm G. Stevens
78 Summer St. Arlington
648-4112

BUY RITE FUEL
99¢ per gal. C.O.D.
Cash or Money Order
Price Subject to Change
391-1044

THINK OF OUR PLACE WHEN YOURS IS BOOKED.

$27.50*

When you've got too many guests to fit in your place, bring them to ours. We'll show 'em all the comforts of home. And you won't even have to clean up after them. For information and reservations call the Sales Office at 617-862-8700.

Sheraton-Lexington Inn

SportsAid
The Center For Sports Medicine

Whether you are an athlete engaged in an organized sport or a recreational sports enthusiast, our team of orthopedic physicians, sports therapists, athletic trainer and exercise physiologists are prepared to help you with:

- Complete Preventative Programming
- Prompt Injury Diagnosis and Treatment
- Effective Rehabilitation
- Nutrition Counseling
- Cardiovascular and Cardiopulmonary Stress Testing

Call our ACTION LINE, 322-7560, ext. 5518 for further information or needed assistance.

The Area's Only Comprehensive Sports Medicine Center
AT THE MALDEN HOSPITAL
Hospital Road, Malden MA 02148

$100 Off YEARLY MEMBERSHIP

FITNESS FIRST
Nautilus Training Center

Regular Rates
3 Month Membership $139
6 Month Membership $239
1 Year Membership $339

NOW 1 YEAR AT FITNESS FIRST IS $239 — SAVE $100

WE ARE THE FINEST CLUB IN THE AREA OFFERING:

NAUTILUS
34 Nautilus Machines
Women's Nautilus
Olympic Weight Room

AEROBICS
Beautiful Dance Studio
with 38 Aerobics
Classes per week,
ALL FREE!

MORE
Lifecycles, Exercycles
Rowers, Physical
Therapy, Clinic,
Lockers, Showers,
Saunas, Babysitting
& 300 Parking Spaces

Aerobics Staff

ACT NOW

Offer limited to the first 300 applicants. Others will be placed on a waiting list to join. This offer expires Dec. 31, 1985 or when limited membership subscriptions are full. DON'T MISS OUT.

Christmas Gift Certificates Are Available

FITNESS FIRST
NAUTILUS TRAINING CENTER

471 Mass. Ave., Arlington Center
643-4300

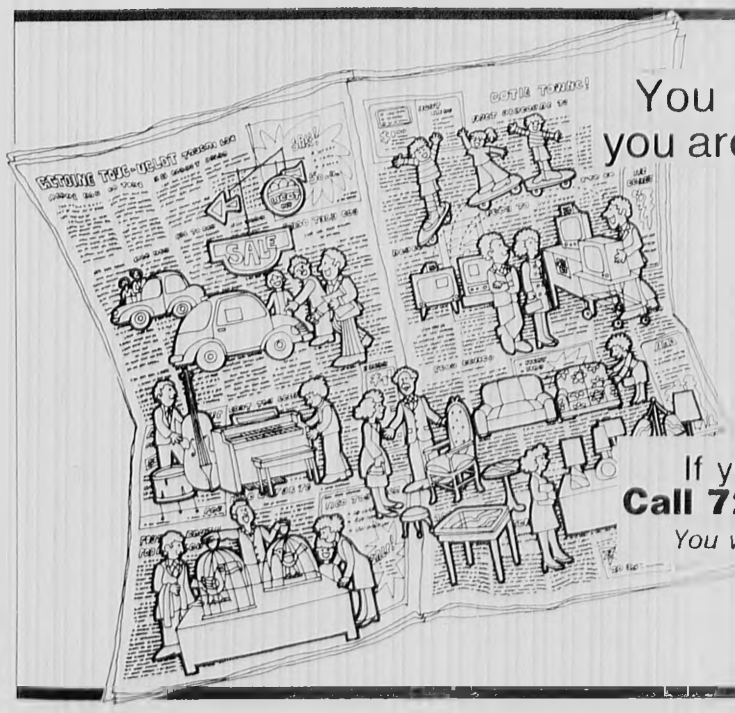

You will always find what you are hunting for by looking

in

CENTURY CLASSIFIEDS

If you have something to sell
Call 729-8100 and place your ad.
You will have 110,000 possible buyers.

The Winchester Star

SOCIAL NEWS

BIRTHS

Matthew Cefali

Mr and Mrs Ralph A Cefali of Reading announce the birth of their child, Matthew Christopher, Nov 30, at Winchester Hospital He is their second son and second child.

Grandparents are Mrs. Angela R Cefali and Mr. and Mrs. George Pansosian, both of Winchester.

Greatgrandmother is Mrs. Margaret Silano of Boston.

Katherine Nicholson

Gordon and Judith Nicholson of Winchester announce the birth of their child, Katherine Ann, Nov. 19, at New England Memorial Hospital.

Grandparents are Mr. and Mrs. Edwin Babin of Marblehead and Mr. and Mrs. Earl Nicholson of South Portland, Maine.

Zachary Ehrhardt

William and Denise Ehrhardt of Braintree announce the birth of their child, Zachary Matthew, Nov. 16, at Melrose-Wakefield Hosptial.

Grandparents are Mr. and Mrs. John Donnell of Winchester and Mr. and Mrs. Walter Ehrhardt of Braintree.

Nickolas DeVries

Mr. and Mrs. John DeVries Jr. of Westford, announce the birth of their third child, Nickolas Peter, Dec 3, at Emerson Hospital in Concord.

Grandparents are Mr. and Mrs John DeVries of Winchester and Mrs. John Walsh of Rumsen, N.J.

Colleen Hinson

Garry and Michelle Hinson of West Roxbury, announce the birth of their child, Colleen Nichole, Nov. 18, at Malden Hospital. Colleen joins her sisters, Jennifer and Katelyn.

Grandmother is Katherine Lucey of Winchester.

Marc Wasserman

David and Nancy Wasserman of Winchester announce the birth of their child, Marc Richard, Nov. 11, at Newton Wellesley Hospital

WESTBRIDGE SCHOOL
A Private Independent Day School for Boys in Grades 7-12
20 Pelham Road
Lexington, MA 02173
Invites interested families to attend an
ADMISSIONS OPEN HOUSE
Sunday, November 17, 2 p.m.
Sunday, December 15, 2 p.m.
•College Preparatory Curriculum
•Small class size
•Close cooperation with parents
•Character development
For further information, please call the school:
861-1099

CENTURY CLASSIFIEDS
729-8100

Mr. and Mrs. Kevin O'Neil

Susan Czabala, Kevin O'Neil Are Married

Susan Marie Czabala and Kevin John O'Neil were married Nov. 2 at St. Jude's Church in Atlanta, Ga. Father Walsh officiated the ceremony.

The bride is the daughter of Mr. and Mrs. John C. Czabala of Dunwoody, Ga. The bridegroom is the son of Mr. and Mrs. Gerald F. O'Neil of Winchester.

The bride was given in marriage by her father.

Carol Eisenach was the matron of honor for her sister. Bridesmaids were Nancy Czabala of Oxford, sister of the bride Ellen O'Neil, sister of the groom, Debbie Akers of Chicago, Kellene Ellexson of Scottdale, Ariz. and Michelle Richardson of Iowa.

Gerard Ciccio of North Andover adn Steven Fabiani of Tewksbury, friends of the groom, were the best men. Ushers were Peter Angus of Norwalk, Conn., David Czabala, Thomas Czabala, Michael Czabala, brothers of the bride, and all of Dunwoody, Ga., James Graham of Winchester, John Kohr of Billerica and T.J. Stamas of Salem, N.H.

The reception was at the Horseshoe Bend Country Club, Rosewell, Ga.

The couple took a ten-day wedding trip to Hawaii.

The bride received a bachelor of arts degree from the University of Iowa and a masters degree from Georgia State University. She is a Florida State Manger for Seagrams distillers.

The bridegroom is a 1975 graduate of Winchester High School and a 1979 graduate of Boston College.

The couple resides in North Plantation, Fla.

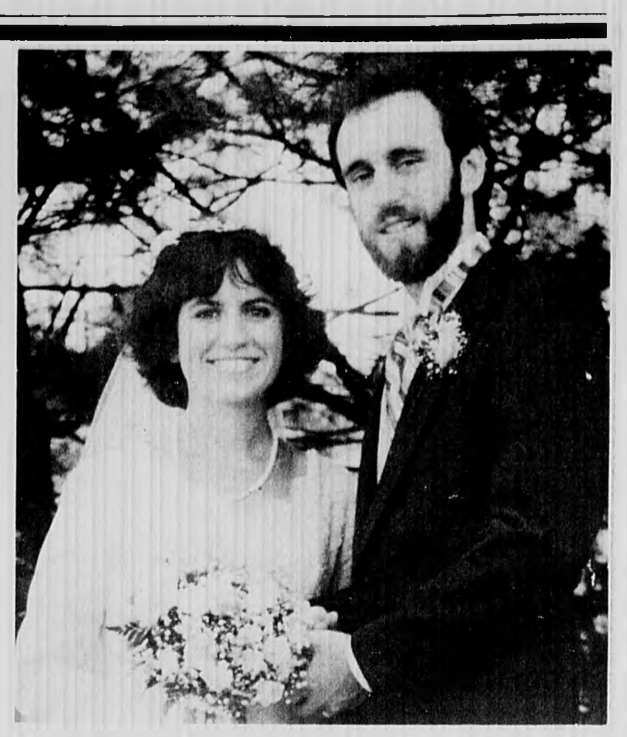

Mr. and Mrs. Steven Banas

Michele DeMars, Steven Banas Are Married

Michele Elizabeth DeMars and Steven C. Banas were married at St Eulalia's Church in Winchester.

The bride is the daughter of Mr. and Mrs. George A. DeMars of Winchester. The bridegroom is the son of Mr. and Mrs. Chester Banas.

Jaqueline Tavares, sister of the bride and Catherine Crupi Haines were the matrons of honor. The bridesmaids were Lynn Banas, sister of the bridegroom, Diane Kemsley and Jean Nelligan.

Steven Connor of Northampton was the best man. Ushers were Paul Banas, brother of the bridegroom, Jim DePaula and Paul Natale.

The bride graduated from Smith College. She is an office manager at Leon's Computer Mart, Rochester, N.Y.

The bridegroom graduated from Springfield Technical Community College, after serving four years in the United States Navy. He is currently attending Rochester Institute of Technology.

The couple is residing in Rochester, N.Y.

Extended until Feb. 1, 1986.

BayBanks now offers home owners something better for nothing.

REAL Credit is the most convenient way to get up to $100,000 in cash with absolutely no fees.

Now you can turn the built-in equity in your Massachusetts home into ready cash—up to $100,000.

Save $300.

Now through February 1, 1986 you can join the thousands of homeowners who have opened a revolving line of credit with this special offer. You can open a revolving line of credit with no up-front costs when you have a BayBanks Money Manager Account,™ or a BayBanks checking, NOW or Capital account. With this special REAL Credit offer, there are no application fees. No attorney's fees. No appraisal fees.*

Borrow at our best consumer rate.

REAL Credit costs nothing until you use it. The interest rate is set monthly at only 1½% above the BayBanks prime rate. For example, the REAL Credit Annual Percentage Rate on November 1, 1985 was 11%.

Access your credit line by writing a check.

You can use REAL Credit anytime you want. And for any reason. Home improvement. College tuition. Automobile. Vacation. Just write a check up to the amount of your available credit.

REAL Credit comes with something extra—a choice.

With REAL Credit, you get a book of special REAL Credit checks. That means you can access your credit line *directly*, without worrying about your checking account balances.

Or, if you prefer, you can get REAL Credit with a BayBanks Money Manager Account. So you'll have *all* your finances in a single easy-to-manage account.

Apply now for something better.

No one makes it easier than BayBanks. To apply for REAL Credit, or to get more information, stop by any of our more than 200 conveniently located offices. Or call one of our Customer Service Centers listed below.

Customer Service Centers:
BayBank Boston 648-8330, BayBank First Easthampton 586-8600, BayBank Harvard Trust 648-8330, BayBank Merrimack Valley 475-3620, BayBank Middlesex 387-1808, BayBank Norfolk Trust 461-1740, BayBank Southeast 1-800-447-6800, BayBank Valley Trust 781-7575

BayBanks®
Something Better™

*Our estimate of the value of your home will be based upon your most recent property tax bill. An appraisal fee will be applied if you request a new appraisal. Members FDIC. EQUAL HOUSING LENDER

SALE! SALE! SALE! SALE! SALE!
Sale Runs Dec. 16-21 Only
LIMITED QUANTITIES!! ACT NOW!!
EXCLUSIVE DESIGN! SAVES SPACE, MAKES SPACE.

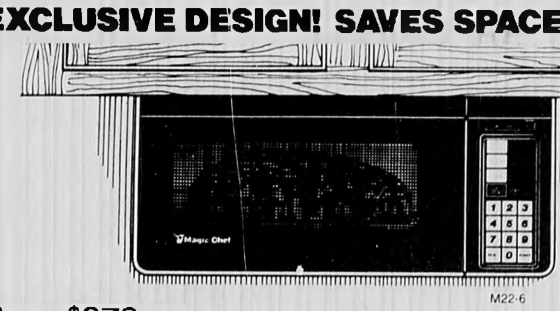

The Tuckaway fits underneath the cabinets to **save counterspace** and the exclusive drop-down door **makes space** for mixing, stirring and serving.

M22-6

- 6 cu ft family-sized capacity
- 10 heat levels for cooking precision
- Defrost-to-cook memory
- Automatic speed defrost
- Digital clock/timer
- 5-yr warranty

Reg. $279
NOW ONLY
$239

Magic Chef®
NEW! SAVES SPACE...MAKES SPACE
TUCKAWAY™
TUCKS AWAY UNDER KITCHEN CABINETS

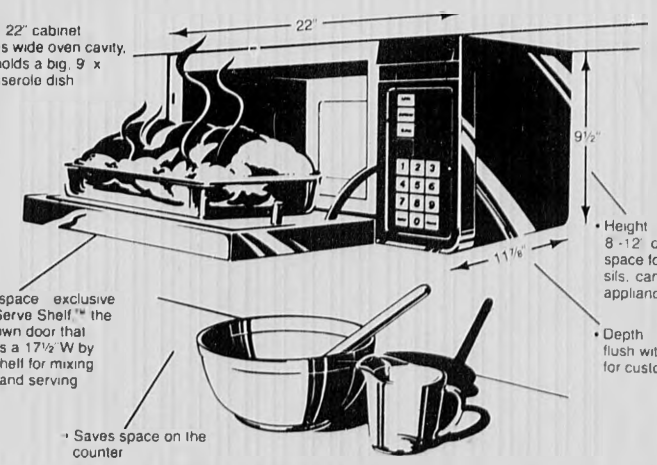

Magic Chef Cooking Demonstration Dec. 20, 6-8:30 p.m.

WALTHAM STOVE
571-573 Main St., Waltham — 894-0068
OPEN MON., TUES., & THURS. 8-5:30
WED. & FRI. 'TIL 9, SAT. 'TIL 4:30

Celebrations

Winchester student John Nowell, left, and kindergartner Timmy Phinney dressed like Pilgrims and Indians for the Lynch School's Thanksgiving celebration.

First graders Nicholas Herrara, left, and Jerry Lyons were prize winners at the recent Lynch School book fair. Shown with the youngsters is Lynch librarian Peggy Hallison.

Muraco Holds Holiday Bazaar

On Friday, Dec. 6, the traditional Santa's bazaar was held for Muraco School students. Under the supervision of Elaine Russo, Doris Lombardi, and Barbara Petrilli who started preparations in June, many worked long hours making, buying and baking inexpensive items for the children to purchase for family and friends.

Even Santa was present to confide Christmas wishes to, and he gave each child a decorated sugar cookie. As the students came into the library, each put a slip of paper with his/her name on it for a chance at the many wonderful raffle itmes, which included a beautiful gingerbread house.

Wellness Clinic Held For Personnel

Rocky Carzo spoke to Winchester public schools' teachers, staff, and administrators on the subject, "Wellness, Fitness, and Feeling Good," as part of wellness program sponsored by the Professional Development Committee, on December 4. Carzo is the athletic director of Tufts University, and resides on Musson st.

Information booths with representatives from the American Cancer Society, American Heart Assn., Hospice, Visiting Nurses and Community Health Inc., Dental Health, Fitness After 59, Arthritis Foundation, Nutrition, and Mystic Valley Mental Health were available for the participants.

The Winchester Star

NOTES FROM THE BLACKBOARD

Sixth Graders Attend Concert

Vinson-Owen School sixth graders are attending the Boston Symphony Orchestra Youth Concert Series, designed for elementary school students.

Each concert includes instructive scripts, guest narrators, special lighting and production effects and musical demonstrations.

During the 1985-86 season, the Boston Symphony Youth Concerts, under director Harry Ellis Dickson, will offer such programs as vocal and choral music by Handel, Mozart and Beethoven; a baroque program including selections from Bach's 'Brandenburg' concertos and Handel's 'Water Music'; an all-American program with music by Copland, Ives, Schuller and Gershwin; an all-Brahms program featuring his Symphony No. 1; program music and tone poems by Sibelius, Strauss and Wagner.

Snakes Visit Fifth Graders

Fifth graders at Vinson-Owen School recently had an opportunity to explore the world of snakes as presented by Jim Serack of Zoological Research Institute Inc.

The hands-on educational program included lessons on ferrets, giant toads, king snakes, coral snakes and boa constrictors.

Chorus Students Are Televised

Sixth grade chorus members at Vinson-Owen School were recently filmed by "Kids' Eye View," a cable television show.

Music instructor Herman Greene has been presenting information and activities to help prepare the students for their visit to the Boston Symphony Orchestra Youth Concerts.

Also filmed was a fifth grade grade reading class performing in a play called "The Reluctant Dragon." The two school reporters for this year are sixth grader Lauren Blanchard and fifth grader Patricia Williams.

New Library Aide At V-O

Vinson-Owen School has a new library aide, Geraldine Driscoll, as well a longtime favorite, Marion Willing, who has been a story teller at the first grade for many years.

Kids' Concerts Are Underway

Vinson-Owen held its first of the season "Concerts For Kids By Kids" recently with two short performances by 18 V-O students.

"Concerts For Kids By Kids" was begun last year by Patsy Schlelkjer and Clare Corcoran, former V-O principal.

Each participating student must be studying a musical instrument with a teacher.

The November prformances included: Stephanie Powers, piano; Stephen Murray, clarinet; Christopher Hamblett, piano; Patricia Williams, trumpet; Marycatherine segota, piano; Polash Misra, flute; Katie Schlelkjer, cello; Ruchika Manghyen, piano; Olivia Wang, violin.

Also performing were: Tracey Mabardy, piano; Stephanie Pesca, violin; Alison McKay, piano; Debbie Hamblett, flute; Jennifer Esposito, piano; Matthew Pavella, trumpet; Andrea Marquardt, piano; Campbell Foster, clarinet; John Chen, piano; Debbie Hamblett, piano.

McCall Math Team Meets

The McCall Junior High math team recently competed in a Greater Boston League math meet at Coolidge Junior High in Reading. The local team placed second in the meet, which also had participants from Reading, Stoneham, Wilmington and Arlington.

Three Earn Test Awards

Six students from McCall Junior High will receive certificates for superior achievement in the annual fitness testing conducted recently.

The test includes a mile run, situps, and stretch events under the American Alliance of Health, Physical Education, recreation and Dance (AAHPERD).

Teachers Janet Keefe and John Donahue have announced the following students will receive awards: Elysa Aswad, Kim Davis and Carolyn Turcotte, all of the seventh grade, and Jori Cutler, Suzanne Foley and Michael Queenan, all of the eighth grade.

Teachers Attend Learning Event

McCall Junior High teacher Jan Keefe and Barbara Nixon recently attended a presentation entitled "Cooperative Learning" given by Lindy Johnson.

The discussion centered on various aspects of learning and the teacher's role in the learning process.

Muraco Schoolers Study Literature

As part of their literature program, fifth and sixth graders at Muraco School recently read "Bridge to Terabithia" by author Katherine Paterson.

The class also viewed a video which focused on the book, and conducted discussions.

The story centered on two fifth grade students who share a friendship.

Second Graders Are Publishing

Second grade students in Muraco School teacher Susan Bokil's class are publishing books to be placed in circulation at the school library.

The youngsters printed their self portraits on the computer, as a lesson in computer useage.

The children then wrote their autobiographies, which will be included in a bound edition with their self portrait. When the project is finished, youngsters will be able to check out their own books from the school library.

Colorville Comes To Muraco School

As a culminating activity for a unit on maps and globes, Marilyn DiMassa's first graders at Muraco School have designed their own classroom town called "Colorville."

The huge wall map has streets, houses, stores, parks and schools drawn by the children.

St. Mary's Lists Honor Roll

St. Mary's School has listed it honor roll students for the fall session. In the fifth grade, Joselyn Cruz received high honors, while Colleen Campbell and Patrick O'Reilly received first honors. Melissa Baker, Kim Ciano, Ellen Curran, Brian Queen and Paul Urzua earned second honors.

In the sixth grade, Jodi Pellegrim and James Reidy earned high honors. Melanie Doto, Todd Giaquinto, Meredith Lepore and Alison O'Connell received first honors. Kerry Cunio, Aaron Lyons and Wendy Russo took second honors.

In seventh grade, first honors went to Michael Bett and Erik Masci. Second honors went to Christpher Albiani and Tara Queen.

In eighth grade, first honors went to Alison Alberts and Nancy Boudreau. Second honors went to Matthew Albiani, Kathleen Curran and Anita Mazzarella.

Lincoln Schoolers Share Books

Lincoln School parents recently participated in "Sharing Books Together," an evening program celebrating children's literature.

Jean Berry, Lincoln School librarian, and Lincoln parent Miriam Mireeck Zeman, educational consultant and professor of children's literature at Wheelock College.

Zeman discussed trends in children's literature and holiday books as gifts. The Enrichment Committee of the Lincoln School Association sponsored the event.

High Schoolers Read At Lincoln

Several Winchester High students from Cheryl Howard's public speaking class recently visited Lincoln School first and second graders for storyteling. The Lincoln students enjoyed the storyteling, while the high schoolers had the opportunity to practice their speaking skills.

SCHOOL NEWS

TV Weatherman Visits Lincoln

Paul Cousins, a meterologist for WBZ television, recently visited Lincoln School sixth graders. During his presentation, Cousins discussed various aspects of the weather system, including atmospheric conditions that create weather, weather balloons, satellites and computers.

In addition, he gave the sixth graders weather maps showing weather patterns in different areas of the country.

Ambrose Students 'Break For Books'

This year's children's book week theme was "Break For Books" and featured a jam session at Ambrose School.

During November, students were encouraged to read books about their hobbies and to share them with their classmates during the library event.

Students Tour Plimoth Site

Students from Sheryl Norris' class and others at Lynch recently visited Plimoth Plantation to see how the early colonists celebrated Thanksgiving more than 350 years ago.

Other Thanksgiving activities at Lynch included a gala production by Betty Johnson's kindergarten class, accompanied by the music of fourth grader Mahrya Dakubu.

Travel-By-Book Winners Listed

The Lynch Library celebrated November with "Passport to Reading — Children of Other Lands" as its theme.

The children were encouraged to read books about foreign places and for each country visited in a book they could place their names into a special suitcase for the month-end drawing.

Winners of the Travel-By-Book contest were: grand prize, James Morrison, for having read more than 25 books; winner of random drawings, first graders Jerry Lyons and Nicholas Herrera.

The winners were able to choose a book for their prize. The highlight of the library's decorations was a large display with photographs of all the foreign students at Lynch. The photos displayed how each student would say hello in their native language. A total of 18 countries were represented.

Audrey Kilhon, parent and library aide, was photographer of all the students.

Youngsters Study Weather Patterns

Students in the fourth, fifth and sixth grades at Ambrose School are involved in an in-depth weather study. They are collecting weather data at home for the special science unit.

The youngsters have been split into two teams that will be recording and comparing data on dates, times and temperatures.

Ben Franklin Visits Lynch

Ben Franklin recently surprized fifth and sixth graders at Lynch School with a visit at the invitation of teacher Vicki Cavicchi.

Franklin was played by Bill Meikle, artist-in-residence at the Museum of Our National Heritage in Lexington.

The students have been studying historical figures.

Blind Student Earns Honors

Jonathan Simeone, son of Robert and Mary Simeone of 6 Plymouth rd., Winchester, was recognized for his work and success as a special education student in the Winchester Public School system.

This special recognition was part of the tenth anniversary celebration last spring of Chapter 766, the special education law in Massachusetts. The Massachusetts Department of Education, Northeast Region, requested public school systems in the Northeast Region to nominate individuals who deserved recognition for their work and success in special education programs.

The Winchester Special Education Department selected Jonathan as a student worthy of this recognition.

Jonathan is a blind fifth grade student at the Vinson-Owen School. He is completely integrated in all areas of the school curriculum. This integration is often accompanied by specialized materials and equipment.

Jonathan's school books are provided in Braille, his dictionary is provided on tape, and a talking component which was recently purchased by the Winchester Special Education Department, has been added to one of the Apple computers at the Vinson-Owen School.

Jonathan's success at the Vinson-Owen School goes beyond just being a positive experience for him. The independence and positive self-image he exhibits has impacted the entire Vinson-Owen community.

His willingness to share his handicap positively with his peers has helped them gain a better understanding of blindness and a respect for special needs in general.

Jonathan is a student very worthy of this special recognition.

—Sandra Krussel
Teacher of Blind, Visually Impaired
Vinson-Owen School

The Winchester Star

ASK THE EDUCATORS

Program Aims For Growth

Carole Davidson
Teacher of Music
Winchester Schools

Question: What is the fundamental premise for teaching music to young children?

The one simple word is fun. Children, particularly young children, learn best when they are having fun.

Parents put their children into music classes because they themselves appreciate music or because they are hoping to encourage motor skills or they show an ability but they really want their children to have fun.

Skills that are developed by the orderliness of music show up later in increased math and science skills. Children with early music development are also able to understand some music counting concepts that are harder to understand and demonstrate the older we start.

Concepts are taught through hand signals, rhythm echo games, singing games (especially repitition of singing — with everyone getting a turn to sing every song), and through movement games. They have to get the feeling of music. But the underlying technique for teaching music is to have fun while doing it.

If music is presented in a fun, non-threatening atmosphere, the accomplishments are astounding. And the later benefits for health and happiness are payoffs. In fact, they have found that singing can lower blood pressure. It's a way of relaxing.

Children who plan to take instruments later can save up to a year and a half of lessons because of early developed confidence and skill. I have students from ten different communities with a tendency for sibling to follow sibling and I am so proud when I see my former students in junior high and high school continuing their music programs and enjoying themselves.

Lynn Rahmeier
Director of Music
Winchester Schools

Question: We understand that an in-house review of the Music Department is underway. Could you give us some of the details?

This fall, the music department prepared a survey for a random sampling of parents throughout the system, seeking opinions about the various facets of the program, as well as information about the parent community relative to music.

Because we are sampling the population, rather than questioning the entire parent population, we are most eager to have as many parents as possible return the questionnaire. We hope to see the relationship between parental commitment to music and the level of involvement of children.

For those students whose parents are not committed to music, or simply inexperienced in it, we hope to gain insight into further ways to support them. Naturally, we also hope to see many ways in which we can strengthen the school program.

To the Winchester residents who did not receive a questionnaire, I urge you to consider your thoughts about the music program, jot them down on paper, and send them to me at the high school. In addition, we are interviewing students currently in the program, as well as those at the high school not involved in school music. Results of the review will be presented at the February School Committee meeting. Interested citizens are cordially invited to participate at any level of the process.

Jean Mortensen,
President of Friends
of Winchester High Music

Question: Who makes up the Friends of Winchester High School Music and what are the goals and activities of the group?

The Friends of the Winchester High School Music Department is an organization which includes the parents of all music students at the high school, including the marching band, orchestra, concert band, jazz band and the chorus.

They work together to support and facilitate the music experience and to encourage the very best, comprehensive music program possible for Winchester. This includes continually emphasizing the value of the arts for everyone's education.

Efforts of the Friends have recently enabled students auditioning for district music opportunities to be transported by bus. Money is raised at the football game chuck wagon for musical instruments, scholarships, and uniform care. The Friends organization also conducts the fund-raising for band and orchestra special projects.

The marching band is currently fundraising for their trip to the Gator Bowl in 1986, and the orchestra for their performance in Washington, D.C. in the spring. We also continue to lobby for positive changes in the music program.

But perhaps the best feature of participation by the parents is the relationships that develop between the parents and the students. There is a mutual respect exhibited that I have not experienced in other programs.

We need the participation from parents of all music students to accomplish all that is necessary to compensate for the funds lost in Proposition 2½. And parents are rewarded by getting to know and work with, and come to appreciate, a fine group of students as a bonus.

New Players Lights 25's

Count 'em. 25 for the price of 20.

Kings & 100's
Also available in Menthol.

Kings 10 mg "tar," 0.8 mg nicotine —
100's 12 mg "tar," 0.9 mg nicoline av. per cigarette by FTC method

Count 'em.
25
quality cigarettes
for the price of 20.

SURGEON GENERAL'S WARNING: Smoking Causes Lung Cancer, Heart Disease, Emphysema, And May Complicate Pregnancy.

© Philip Morris Inc. 1985

Mfr's. suggested pricing based on full-price brands

Why Settle For An Ordinary Microwave Oven

You Can Buy A Genuine

Amana Radarange MICROWAVE OVEN

FOR UNDER $300

Come to WALTHAM STOVE and meet the Amana Representatives this Saturday, Dec. 14th and Saturday, Dec. 21st, 11 a.m. to 3 p.m. They will answer your questions and more on why you should purchase an Amana Radarange and cook the Amana way!!

Now So Very Affordable . . . . . .So Fully Featured

- Exclusive Rotawave® Cooking System — cooks fast and evenly
- 5-Year Limited Warranty — covers all parts and labor. Ask us for details.
- Cookmatic® Power Levels - Adjust cooking speed to get the results you need

Reg. $329 RS50 **Now $289**
- Touchmatic® Control with memory
- 10 Cookmatic® Power Levels
- Oven Rack

Reg. $299 RS40 YOUR CHOICE **$259**
- Touchmatic® Control with Defrost
- 10 Cookmatic® Levels

Reg. $279 RS30
- Exclusive Accu-Dial Controls
- 10 Cookmatic® Power Levels
- Time of Day Display, Kitchen Timer

See These New Amana Radarange Microwave Ovens at:

WALTHAM STOVE
571-573 Main St., Waltham — 894-0068
OPEN MON., TUES., & THURS. 8-5:30
WED. & FRI. 'TIL 9, SAT. 'TIL 4:30

HEIMLICH'S
Carries a Full Variety of
CHRISTMAS TREES
Fresh Cut or **"LIVE"** you can plant them in spring!

Drop by today and browse through our enormous Indoor Greenhouse Display of

Plants & Flowers

- Wreaths
- Christmas Centerpieces
- Roping
- Baskets

Poinsettias
Buy them where they are grown and Save!!
$2.29 *and up*

HEIMLICH — NURSERIES —
71 Burlington Street, Woburn • 933-9815
Over 40 years of Nursery and Landscape Business
OPEN: MON.—SAT. 8 to 5 — SUN. 9 to 4

Great Greenery

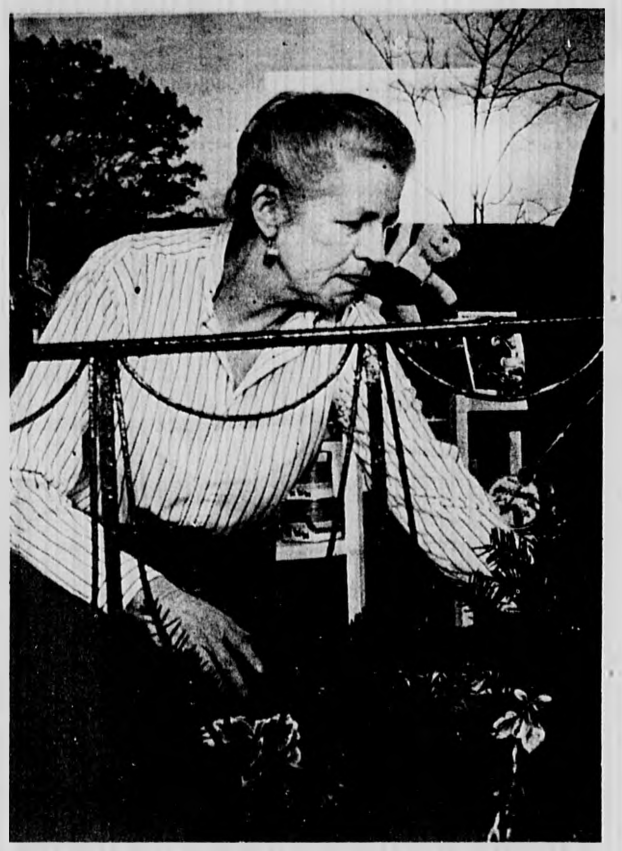

Jane Bradlee of Winchester's Garden Club arranges greens in front of a store on Main st. The club installs the greens annually as part of its festivities for the holiday season. (Paul Drake Photo)

BUY AND SELL in the Classifieds
Call 729-8100
to place your ad

Buy & Sell In The Classifieds Call 729-8100 To Place Your Ad

1000's OF ITEMS TO CHOOSE FROM!

SKI GIFTS!

SOMETHING FOR EVERYONE!

UNDER $10

Boot Straps	$2.50
Earmuffs	$4.00
Binding Covers	$5.95-$6.95
Acrylic Headbands	$3.00-$9.00
Fanny Packs	$4.95-$9.95
Neck Gaiters	$4.00
The Grip Ski Carrier	$9.95
Ragg Socks	$5.00-$7.00
Ski Locks	$9.95
Allsop Boot-Ins	$9.95
Croakies	$3.95
Poly-Pro Sock Liners	$4.00
Spec Cords	$2.95
Chamy Wipes	$4.95
Smith No-Fog Cloths	$1.25
Bandanas	$1.95
Silk Sock Liners	$7.50
Ski Ties	pr. $1.50
Ski Wax	$3.00
Swix Edge Sharp	$9.00

UNDER $20

Silk & Wool Socks	$11.00
Gaiters	$12.95-$17.95
Ski Bags	$19.95
Boot Bags	$19.95
Poly/Acryl Thermal Underwear	$15.00
Ski Logo Cord Caps	$10.00-$15.00
Allen A 100% Cotton T-Necks (Special 3 for $45.00)	$19.00
The Recoiler Lock	$14.95
Sport Fox Neoprene Mask	$10.95
Ski Saver Tape	$13.95
Knit Hats	$4.00-$18.00
Cat Tracks	$14.00

FREE LEASH WITH VUARNET PURCHASE!

GIFT CERTIFICATES AVAILABLE

Mt Tech Edge Sharp	$17.95
Poly-Pro Underwear	$16.00
Swix Tune-up Kit	$16.95
Chamois Shirts	$18.95
Smith SL Goggles	$17.95
Carrera Pioneer Goggles	$19.95

UNDER $50

Wool Hats	$12.00-$28.00
Ski Bags	$29.95-$45.00
Gore-Tex Gloves & Mitts (Kids & Adults)	$28.00-$55.00
Boot Bags	$22.00-$39.95
Maser Zip Turtlenecks	$39.00-$49.00
Ski Logo Knit Hats	$20.00-$24.00
Silk Underwear	$34.00
Ski Logo Gloves & Mitts	$27.00-$39.95
Conte Down Caps	$43.50
Ski Logo Turtlenecks	$21.00-$38.00
Corduroy Knickers	$45.00
Ski Tuning Vise	$39.95
Ski Market Taslan Adult Bibs	$49.95
Swix Full Tune-up Kit	$32.95
CB/Medico Zip T-Necks	$35.00-$48.00
Smith Goggles	$24.95-$42.00
Carrera Goggles	$32.00-$42.00

UNDER $100

CB Sports Lightweight Shells	$59.00-$85.00
Smith Turbo Goggles	$80.00
Wilderness Experience Polar Fleece Jackets	$78.00
Salomon Travel Bags	$54.95-$99.95

Ski Market

BOSTON 860 Commonwealth Avenue 731-6100 • **BRAINTREE** 5 Corners 848-3733
BURLINGTON Exit 41S Off 128 272-2222 • **DANVERS** Endicott Plaza 777-3344
WACHUSETT MT. Ski Area 464-5370 • **NASHOBA VALLEY** Ski Area 692-6800
10-9 Monday-Friday 10-6 Saturday 12-5 Sundays • MasterCard • Visa • American Express
some artwork for representation only

OPEN SUNDAYS 12-5

Save 20% on clothing for him

■ Jazz up your Santa's wardrobe this Christmas with great men's fashions from the Harvard Coop. Save 20% on suits, topcoats, sportcoats and slacks.

■ All suits, 2 and 3 piece, wool and wool blends
Reg. $225-$470 ***SALE $180-$376***

■ All topcoats in luxurious cashmere, wool velour and wool tweed
Reg. $199-$450 ***SALE 159.20-$360***

■ All sport coats in wool Shetland and Harris tweeds. All blazers in 100% wool
Reg. $110-$290 ***SALE $88-$232***

■ All dress slacks in pure wool worsted flannel
Reg. $70-$85 ***SALE $56-$68***
All styles in Regulars, Shorts and Longs

HARVARD COOPERATIVE SOCIETY **the Coop**

Available at Harvard Square, One Federal St. and the Coop at Longwood, 333 Longwood Ave., Boston. Harvard Square open Mon.-Sat. 9:30-6pm
SUNDAYS 12 noon-5pm. Coop Charge, MasterCard, Visa and American Express welcome

MORE SOCIAL NEWS

Margaret Mazairz, Merrow Are Married

Margaret A. Mazairz and Thomas H. Merrow, both of New York, were married Nov. 2 at Grace Episcopal Church, Windsor, Conn. Rev. Elward D. Hollman officiated.

The bride is the daughter of Mr. and Mrs. Robert J. Mazairz of Windsor, Conn. The bridegroom is the son of Mr. and Mrs. Richard J. Merrow of Winchester.

Carrie Mazairz of Windsor, Conn. was the maid of honor for her sister. Bridesmaids were Lisa Gotschall of Lavale, Maryland and Barbara Albanese of Cromwell, Conn.

Richard H. Spedden of Fairfield, Conn. was the best man. Ushers were John Gotschall of Lavale, Maryland and Rob Mazairz of Windsor, Conn., brother of the bride.

The bride is a graduate of Windsor High School and St. Anselm College, Manchester, N.H. She is a registered nurse/auditor with Republic Service Bureau.

The groom is a graduate of Winchester High School and Cornell University, Ithaca, N.Y. He is an engineer with Westvaco Corporation in New York City.

Following a reception at the Conference Center at Howard Johnson's, Windsor Locks, the couple took a wedding trip to Nantucket. They are residing in Ossining, New York.

Mrs. Thomas H. Merrow

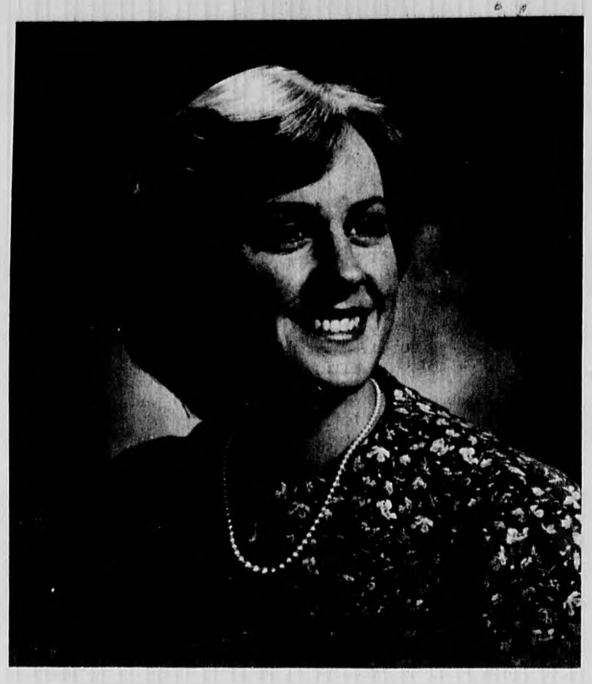

Lisa Thyson

Lisa Thyson Is Engaged

Noel A. and Judith M. Thyson of Winchester announce the engagement of their daughter, Lisa Lynne, to David Hertig Craig, son of Thomas G. of Winchester and the late Helen H. Craig.

Miss Thyson graduated from Winchester High School in 1978 and from Denison University in 1982. She is a commercial loan officer at the Boston Five Cents Savings Bank.

Mr. Craig is a graduate of Winchester High School in 1979 and a 1983 graduate of Smith College. He is an investment officer at the Bank of Boston.

A July 1986 wedding is planned.

Karen Neilson Is Engaged

Mr. and Mrs. Kent Neilson of Wilton, Conn., announce the engagement of their daughter, Karen Hawley Neilson, to Giles John Rae son of Mr. and Mrs. Giles John Rae of Ridgefield.

Miss Neilson is a 1979 graduate of Ridgefield High School and a 1983 graduate of Connecticut College. She works for Garber Travel in Boston.

Miss Neilson is the granddaughter of Mr. and Mrs. Allen O. Eaton of Winchester.

Mr. Rae is a graduate of Ridgefield High School and the University of Connecticut at Storrs. He works for Raytheon in Waltham.

A September wedding is planned.

Letters Policy

Letters to The Editor are welcome on matters of in-

The Winchester Star
BIRTHS

Christina Carucci

Alan and Jody Carucci of Melrose announce the birth of their child, Christina Lynn, Dec. 1, at Winchester Hospital. Christina joins her sister Laura Ann at home.

Grandparents are Mr. and Mrs. Robert L. Stoffregen and Mr. and Mrs. Angelo L. Carucci, both of Winchester.

Great-grandmother is Angela Scavongelli of Reading.

Amanda Vining

Mr. and Mrs. Gary Vining of Medford announce the birth of their child, Amanda Marie, Nov. 20, at Winchester Hospital. She is their first child.

Grandparents are Mr. Charles E. Gardella of Winchester and Mr. and Mrs. Richard Vining of Medford.

Katerini Koutrobis

John and Sofia Koutrobis of Norwell announce the birth of their child, Katerini, Nov. 20, at Winchester Hospital.

Grandparents are Mr. and Mrs. Christo Koutrobis of Lowell and Mr. and Mrs. John Drougas of Winchester.

POINSETTIA
Flower of the Holy Night

The Poinsettia, best known as our traditional Christmas decoration and centerpiece is really fairly new to this country. It wasn't until 1828 that Joel Robert Poinsett, the first United States ambassador to Mexico, introduced it to America. But the association with Christmas actually started much earlier.

Legend tells of a small Mexican village offering gifts to a crèche one Christmas Eve. A small boy, having nothing to give, knelt outside to pray. Where the boy had knelt immediately grew a beautiful plant with brilliant scarlet flowers. And thus the poinsettia became known as the Flower of the Holy Night.

At Mahoney's we've been raising our very own unique crop of The Flower of the Holy Night for over a decade. We have more than 30 greenhouses specially designed to meet the demanding and exacting procedure required to yield over 70,000 of New England's most beautiful poinsettias every year.

Our poinsettias are propagated from a special variety of cutting. They produce a heartier plant with brilliant longer-lasting flowers (bracts). You can choose red, white, pink, or a single pot with a combination of all three.

We carefully regulate the growth of our poinsettias to keep them from becoming too tall. By doing this the plant concentrates its energy on developing many more flowers and a denser, deep green foliage. You'll immediately see the difference. They're rounder, fuller and more healthy looking and make for more beautiful gifts and more graceful centerpieces.

Rounder, fuller, more healthy looking with more flowers and dense, deep green foliage.

Each poinsettia comes with an informative care sheet and, for no extra charge, you can have your poinsettia wrapped in the traditional red or green foil, or placed in a handsome basket.

Raising the most beautiful poinsettia is very demanding but, when you grow 70,000 of them each year, you become very good at it.

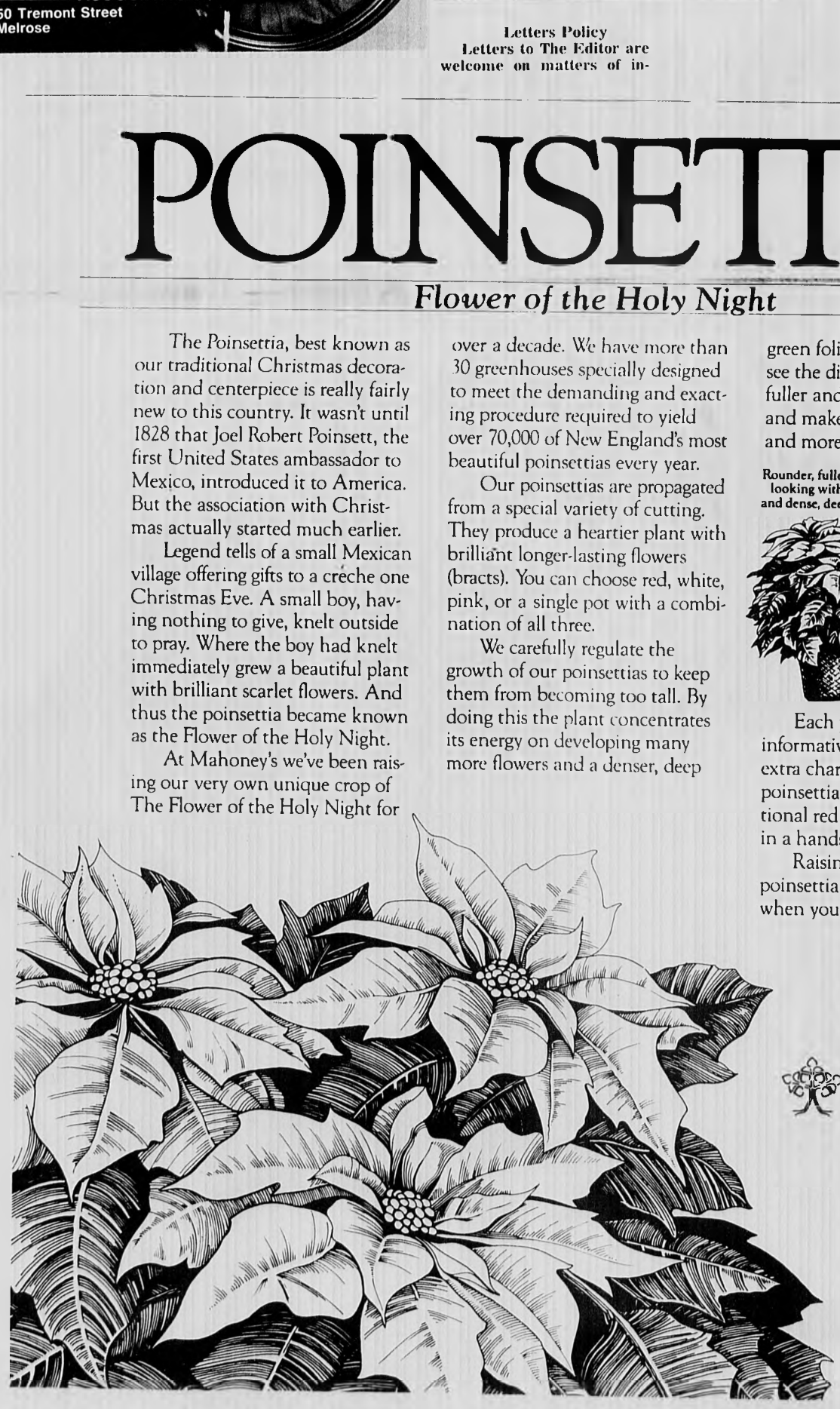

Mahoney's

Rocky Ledge Farm & Nursery
242 Cambridge St. (Route 3)
Winchester

Mahoney's Too Tewksbury
1609 Main St. (Route 38)

Mahoney's Too E. Falmouth
958 Main St. (Route 28)

All locations 617-729-5900
Open 7 days 9am–6pm

Stoneham Fuel Co.
DISCOUNT PRICES 98.9
Automatic Delivery at Discount Prices (if qualified) Subject to price change
Sales • Service • Installations • 24 Hour Burner Service
665-3100

Michelson's
"YOUR FAMILY SHOE STORE WITH MORE" • SERVICE • SELECTION • SIZES

Sioux Moc by True-Stitch

THE GIFT THAT WARMS THEIR FEET

Rag Wool Tops with Leather Bottoms
Women's $19
Men's $20

Genuine Shearling Dorm Boot
Women's $29
Men's $31

Suede Leather Moc Warm Lined
Men's $16
Boys' $14
Women's $14

Men's Smooth Leather $20

Women's Suede Leather Soft Sole with Warm Lining
Lt. Blue, Natural, Burgundy
$16

Extra Shopping Hours
Open 'til 9 PM
Now thru December 23rd
Except Saturdays 'til 6 PM
(NEVER ON SUNDAYS-FAMILY DAY)

Michelson's SHOES EST 1919
Quality Footwear for the Entire Family

Municipal Parking in the Rear

1780 Massachusetts Ave., Lexington, MA 02173
862-1034

Local Panel Tackles The Environmental Issues

(From Page 1)

said, adding that some of these facilities maybe located in New England, perhaps near Boston.

"If we have learned anything it is that there is no 'away,' " he noted.

Deland and other speakers also agreed that there has to be a rational management scheme for disposing of wastes and a scheme to handle and control costs associated with disposal.

"We need to find some means to involve the costs of disposal into the product, because the disposal and product involves everyone," he said. "Already, one way or another everyone pays the costs of disposal."

Panelist Charles Schmidt agreed that the cost of waste disposal can not be borne entirely by corporations or by government.

As former chief executive officer to the S.D. Warren Paper Co. of Maine and SCA Environmental Services, Schmidt said that these companies as well as many others have paid millions and millions of dollars to clean up water bodies and hazardous waste sites.

"I have a real concern for fairness of who bears clean-up costs," he said. "These costs should be built into the costs of products because it is not fair for industry to pay and pay."

"I sometimes wonder if people interested in the environment and the EPA care if industries go out of business" because of environmental costs, he said.

He also deplored the adversarial attitude environmental groups have against people in industry.

"Sure, maybe we had to be kicked in the teeth at the beginning, but now that we are working on cleaning up, everyone has to keep perspective and share responsibilities," Schmidt said.

Schmidt did say that more companies need to understand their responsibility and liability in regard to the environment.

"When you are involved in the environment you can kill people," he said. "Chief Executive Officers have to learn that you don't leave the responsibility of waste.

Deland noted the EPA's major tool to deal with proper disposal of hazardous waste, the Superfund law, is in danger of not being renewed by Congress.

"Congress must move and must move soon on the reathorization of this program. The fact that Superfund is still unresolved puts us in real jeopardy," Deland said.

"It means in every instance where we take emergency action and I promise more action that I could well have to reflege on my promises," he added.

He said the EPA, through Superfund and other laws, has brought more enforcement action than ever before to New England, including a case involving sludge disposal into Boston Harbor and the first Superfund liability case which was recently settled.

The three main types of waste that are generated now and will continue to be generated are regular garbage, nuclear waste and hazardous waste, according to the panel.

"What I see is heaps and heaps of garbage and frantic environmental managers," said Leonard Wilson of the Vermont Agency of Environmental Conservation.

"The waste management problem currently lacks and urgently needs a solution," he said.

Landfills are overflowing and a number are leaking which poses a danger to wells and water supplies, especially in rural New England.

"We can't open new landfills and we can't find places to put garbage," he said.

Although garbage to energy plants are an option that are being used and explored in many parts of New England, including Vermont, they are very expensive and may cause pollution problems themselves, he noted.

"In regard to solid waste disposal I see people against landfills, incinerators and waste to energy plants," Hewett said.

"But we must evaluate these alternatives and see which offers the least amount of risks and make the choice that is necessary to dispose of waste," he said.

Lack of disposal alternatives is also a problem that plagues nuclear waste management, Hewett said.

"I see a growing tendency for people to say 'not in my state' in dealing with the disposal of low-level nuclear radioactive waste," he said.

He said it is important for the environmental establishment to educate the public to see that if they want to benefit from the technologies that make life what it is in the 1980's, they have deal responsibly with its side effects, including nuclear waste.

Currently, Massachusetts and other New England states send their low and high level nuclear waste to states such as North and South Carolina, states that are increasingly reluctant to take out-of-state waste.

New England residents must deal with the problem and decide a place to dispose of the waste before someone from the outside decides for them, Wilson said.

The short-term solution of storing nuclear wastes on site is not a permanent solution and states must seriously examine this problem, he said.

An important task of toxic waste managment groups is to come to an understanding of what effect the environment has on health and to decide how the various health threats compare with each others and which ones should be dealt with first, Hornig said.

There are many cancer-causing agents in the environment and their potentcy has a range of a million, he said.

Also, modern analytical chemistry is so sophisticated that there is nothing that we touch or eat that doesn't have some level of carcinogens.

These facts make it essential that decisions are made about which health threats are the most important and which the most resources and effort should be committed to.

Deland said the scientific community still has much mork to do in discovering what health effects toxins have.

"They can measure in parts per billion and trillion but they can't say what effect these small parts have on your health," he said.

"There will be a growth in the supply and use of toxic chemicals which threaten our air, soil and water in ways we don't yet understand," said panelist Dr. Charles Hewett, executive director, Maine Audubon Society.

EPA has been successful in regulating air and water pollution in the past because pollutants were generated by several major companies that were relatively easy to deal with and control.

Now, however, EPA and environmental groups face a more difficult challange in regulation and disposition of toxic chemicals, Hewett said, because more and more smaller businesses make use of toxic chemicals.

"It will be more difficult to deal with small companies and more difficult to get public support for regulation and enforcement because we are talking about regulating things that people use every day," Hewett said

Hornig noted that people deal with toxic chemicals in their homes and that a pressing environmental problem is how to get people to properly dispose such common household items as paint, solvents and used motor oil.

While the problems in the environment are pressing, panelists agreed that cooperation between the business, education and public sectors is paramount could lead to workable solutions

Officials Await Opening Of Town's New Building

(From Page 1)

Cumberland's request for an extension to the end of July.

Tonaszuck said the next extension marks the completion date for tomorrow, Dec. 13. According to the contract, any work not done after that could mean Cumberland will be responsible for the remaining costs.

Tonaszuck said those costs, for work beyond the Dec. 13 date, amount to "roughly $35,000."

He also said the town would not likely agree to any extensions or cost liabilities until the entire job is completed.

Randall, who did not attend Selectmen's executive session Monday night on the possible litigation, said he "strongly expects" that a suit will come from the delays.

He said such suits are common "whenever you have a (public building) project that continues on for months at a time."

Meanwhile, Tonaszuck said the building still needs to be inspected for occupancy by the town building inspected before either department moves in.

He said Boston architect Brett Donham is preparing a "punch list" of items that need to be adjusted at the new station.

"It's just a check list of sorts where the architect goes through the building and makes a list of things that aren't quite right, like a crack here or loose tile or something," said Tonaszuck.

He said although the fire department could possibly move in by the end of this week, it's possible that the chief may decide to delay the move until all the details are ironed out.

"After all this time, I doubt a week is going to make that much difference at this point," he said.

He said that some of the the delays could stem from changed work orders for the building, such as more storage room for the fire department.

Other unanticipated problems included a wall linking the old section of the station to the new one.

"We found that there was no support there, so we had to build in the support there," he said.

Also, he said, the ground beneath the floor where fire trucks will be stored was filled with a soft, peat-like substance. That area had to be filled in with a more suitable substance, said Tonaszuck, so that the floor would be strong and stable to accomodate the trucks.

HAIRCUTS
$8
EVERY TUESDAY
(Includes a wash and cut)
Finally A Top Notch Hair Salon at an Affordable Price
SHEAR CREATIONS
27 Thompson St.
Winchester, MA
729-2749
VISA
OPEN UNTIL 9:00
MasterCard

Gund on the rocks.
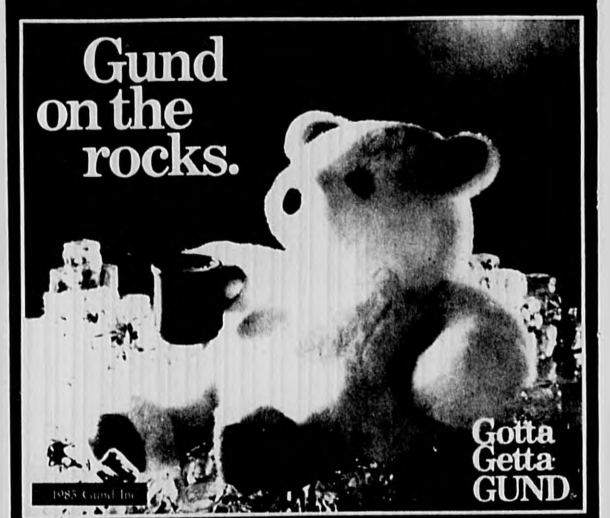

irwins
THE PLACE FOR TOYS
1740 Mass. Ave., Cambridge • 491-0354
Christmas Hours: Mon.-Fri. 10-9 • Sat. 10-6 • Sun. 1-5

and an apple in your christmas tree
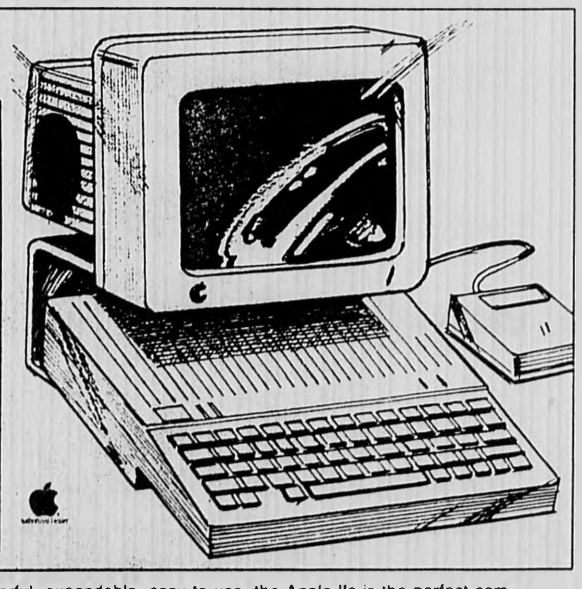
■ Save 16%-20% on Apple computers, printers and software at the Harvard Coop. Buy the Apple IIc Starter System or the Apple IIc Color System to start out; then get additional savings on one of three options.
Apple IIc Starter System (Apple IIC console, monitor and stand)
Reg. $894 SALE $749
SAVE $145.
Apple IIc Color System (Apple IIc console, color monitor and stand)
Reg. $1149 SALE $949
SAVE $200
■ Powerful, expandable, easy to use, the Apple IIc is the perfect computer for the professional or the student. At home or at work, discover the beauty of the Apple IIc.
*Apple and the Apple logo are registered trademarks of Apple Computer, Inc.
HARVARD COOPERATIVE SOCIETY the Coop
All items available at Harvard Square.
Harvard Square open Mon.-Sat. 9:30-9 p.m. SUNDAYS 12 noon-5 p.m.
Coop Charge, MasterCard, Visa and American Express welcome

WHAT YOU LOOK LIKE TO A GREAT BIG BANK.
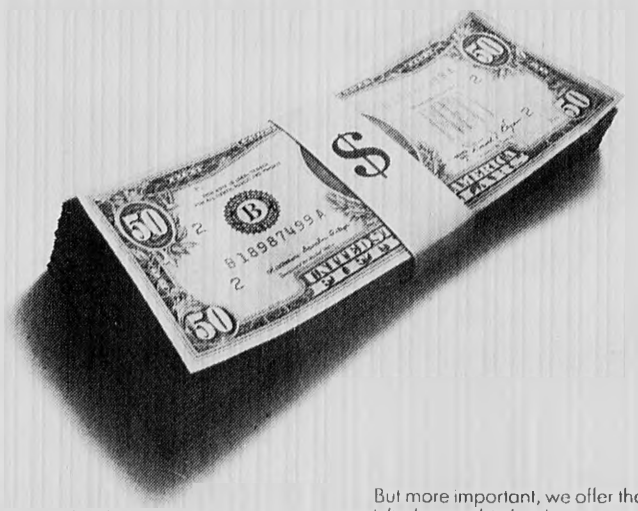
Recognize yourself?
Well, that's just the way most banks see you.
For over 125 years, Bank Five has been treating people like people. We offer all the services a big bank has, like Checking and Savings. NOW accounts. A 24-hour cash card. IRA's. Savings Certificates. Life Insurance. Home Value Credit. And personal loans for just about any reason.
But more important, we offer the kind of service you just won't find at any big bank.
At Bank Five, you're not a stack of cash. You're a person. And you'll be treated like one.
So if you've had it with the way your big bank is looking at you, take a look at Bank Five.
We guarantee you'll like what you see.
BANK FIVE
YOU DON'T NEED A GREAT BIG BANK; YOU NEED A GREAT BANK.
Offices in Arlington, Bedford, Burlington and Woburn • 641-6001 • Member FDIC LENDER

Winchester schools science coordinator Francis X. Finnegan works with High School students Jim Hennelly, left, and Scott Racek on a laboratory experiment. (Paul Drake Photo)

Science Program: A Successful Gem

(From Page 1)

unfocused subjects. I think that those schools which have been putting in a huge melange of courses are now finding that our type of indepth study in specific areas is more valuable and versatile," says Finnegan.

Teaching the basics need not imply a lack of breadth. Within these subjects there is a great deal of room for different teaching methods and varied examples.

"For instance, we have a program in the seventh grade which we think is kind of special," says Finnegan. "It is a course which involves the life sciences and the physical sciences, using the human body as a vehicle to study physics principles. When we study the eye, we discuss optics; the arms and the muscular systems will be examples of levers and other mechanics concepts."

A major emphasis in all the sciences for all age groups is experimentation.

"I strongly believe that the correct way to teach science is not for someone to get up and lecture you, to tell you what you should be looking for. What we've tried to do at all levels is to have the students investigate first, and then try to make some sense of what they discover using the principles of science," says Finnegan.

High school chemistry, biology and physics all have required laboratories. In fact the science facilities in the high school were originally designed for close proximity to the classrooms so that students would have access to the well equipped labs at all hours of the day.

Even in the elementary schools, observation and experimentation are the major elements in science class.

"I think one of the things which turns kids off to science at a very early age is the use of the textbook in the elementary schools," says Finnegan.

"We like to use 'trade books'-a series of readings which compliment what they are learning through observation."

"We have a program for the early grades on applications, the application of the scientific process which students haved learned about in the classroom to things they are familiar with." says Finnegan.

"They go home and measure their rooms or read the gas meter. They are taught to differentiate between different types of objects by shape, material and color. In terms of science they're learning how to observe, classify, infer; they are learning to think analytically," Finnegan explains.

The successful results of this philosophy of science teaching speak for its effectiveness.

Winchester's approach to science education has its roots in the post-sputnik early sixties, a period of tremendous change and commitment of resources to scientific education. In 1962, the Boston Herald described the model program the town used as "the first of a whole spate of post-sputnik curriculum reforms that have swept the country in recent years. It emphasizes learning by laboratory experiment rather than lecture."

Organizations like the National Science Foundation sponsored an alphabet soup of teaching programs and curriculum in all subjects. Some Winchester school teachers traveled to NSF training centers during those years to take training classes offered by that organization.

Finnegan, who has been involved with science education and administration on a national level for a long time, helped to design and teach some of these training classes.

In the last several years, NSF has gotten out of the education business for fiscal reasons, but many of their programs live on and have been fine tuned, altered or changed with advancements of science to become part of public education in science in schools across the nation.

"Winchester's current science program owes a great deal to these early innovations, but over the years, our program has continuously evolved with changes in faculty and advancements in the subject;" says Finnegan.

"We try and keep pace with the times," says Finnegan. "The staff has been continually involved in the newest approaches in science education."

"We also build contemporary issues such as hazardous waste or Halley's comet into the study of basic subjects."

One of the major examples of change which all science has had to adapt is the use of the computer in the classroom

Five years ago, the school had a DEC system primarily for administrative purposes, but also used to teach a course in BASIC within the math department.

Today the high school has five Apple computers which are used extensively in many science classes.

"Physics Professor Larry Smith is the outstanding person in the secondary schools for computers," say Finnegan. "He has developed programs for subjects like graphing technique and analysis of motion. He has affected all of the other members of the department. In almost every course, we have students working in the laboratory with computer analysis of data. Other school systems are constantly trying to get their hands on our software."

"In the future we may be able to go on line with other schools to share programs and data," says Finnegan. "I can envision doing an experiment simultaneously with Lexington High and sharing results by computer."

Further changes in science and in education will undoubtedly be coming faster and faster. Fortunately for Winchester, the training in scientific thinking our students receive from the beginning of their public education is geared towards towards observing, identifying and analyzing new information and new ideas in an analytical way.

RELEASE DEADLINES

The deadline for submitting press releases is 4 p.m. Monday.

The Winchester Star

ABOUT TOWN

Kolligan Honored By Middlebury

Winchester resident **Dr. Michael Kolliganwas** recently honored by Middlebury College, which dedicated its newly refurbished training room in Dr. Kolligan's honor.

Dr. Kolligan, an alumnus of Middlebury, attended the ceremony at the college campus in Vermont.

The facility, which serves Middlebury's athletes as well as the entire college community, was designated as the Dr. Michael Kolligan Jr. '44 training room.

A copy of the plaque marking the room was presented to Dr. Kolligan by Middlebury president Olin Robinson at a dinner on the Middlebury campus.

Following his graduation from Middlebury, Dr. Kolligan went on to the University of Pennsylvania, where he earned his degree in dentistry. He is treasurer of the Distributor Corp. of New England in Malden.

He is married to the former Joyce Juskalian and they have two children, a son, Michael, a 1983 Middlebury graduate, and a daughter, Valerie.

BURLINGTON MALL

EXPECTATIONS

Holiday Magic in a box -
the surprise you've been hoping for!

Visit SANTA • Monday thru Saturday
10 AM to 9 PM & Sunday Noon to 6 PM

EVERYTOWN USA • Burlington Mall's
Model Train Extravaganza

EXTENDED MALL HOURS FOR YOUR
HOLIDAY SHOPPING CONVENIENCE.

Burlington Mall

EXIT 42 OFF ROUTE 128 INTERSECTION OF 128 & MIDDLESEX TURNPIKE
FILENE'S, JORDAN MARSH, LORD & TAYLOR AND SEARS PLUS OVER 100 FINE STORES, SERVICES AND UNIQUE RESTAURANTS

MAKE YOUR HOLIDAYS HAPPIER

Join the Fortunate Life 8-week "take-charge" Weight Loss Program NOW - and get a FREE TV, too.*

- Operates on batteries or an AC adapter
- Full 82-channel tuning
- Ideal for outdoor recreation at the beach, by the pool or at sporting events
- Ultralight, compact design, weighs only 5 pounds

*Void of other offers

$149 VALUE

CALL NOW!
273-4473
OFFER EXPIRES DEC. 13 1985

FORTUNATE LIFE CENTER
44 Mall Rd.
Burlington

CABBAGE PATCH CONTEST!

Cradock Apothecary
22 Church St., Winchester
Your Gift Headquarters

From Our Fragrance Department

WOMEN
•NINA RICCI
•SHALIMAR
•CHANEL
•GUCCI
•OPIUM
•ALPERT NIPON
•NORELL
•CHARLIE
•HALSTON
and many more!

MEN
•POLO
•HALSTON
•PIERRE CARDIN
•CHANEL FOR MEN
•ARAMIS
•CALVIN
•BRUT
•PACO RABANNE
and many more

FREE Gift Wrapping

LARGE ASSORTMENT
OF TIMEX AND LORUS WATCHES
20% OFF All Models

VISIT OUR CHRISTMAS SHOP
•Russell Stover Candy •Gift Wrapping Paper
•Hallmark Cards •Stuffed Animals
•Convenient Friendly Shopping

Cabbage Patch Kids Show Pony

WIN A
CABBAGE PATCH KIDS SHOW PONY
Name _____
Address _____
Zip _____ Phone _____
Deposit at CRADOCK APOTHECARY
22 Church St., Winchester
No Purchase Necessary
729-1500

USA Cinemas
OPERATING SACK THEATRES
SOMERVILLE
628 7000 RT. 93 AT ASSEMBLY SQ
Extra Late Shows Fri-Sat
Bargain Matinees First Show Only
THE WEEK OF DECEMBER 13-19

YOUNG SHERLOCK HOLMES PG-13
1:00-3:20-5:35-7:55-10:10
Fri-Sat 12:15

IT'S NOT JUST A GAME ANYMORE
Clue PG
1:30-3:45-5:45-8:00-10:00
Fri-Sat 12:00 Mid

SYLVESTER STALLONE
ROCKY IV
NO PASSES
1:00-3:15-5:30-7:45-10:00
Fri-Sat 12:00 Mid

DAN AYKROYD CHEVY CHASE
SPIES LIKE US
NO PASSES ACCEPTED
1:15-3:30-5:40-8:00-10:15 PG
Fri-Sat 12:15

RICHARD CHAMBERLAIN
King Solomon's Mines PG-13
1:00-3:10-5:20-7:30-9:40
Fri-Sat 11:50 p.m.

Disney's ONE MAGIC CHRISTMAS G
1:30-3:30-5:30-7:30-9:30
PINK FLOYD'S THE WALL(R)
Fri-Sat 11:30

DUDLEY MOORE
Santa Claus THE MOVIE PG
No Passes Accepted
1:00-3:20-5:40-8:00-10:10
CLOCKWORK ORANGE
Fri-Sat Only 12:15a.m.

To LIVE and DIE in LA R
1:00-3:15-5:40-7:50-10:00
Fri-Sat 12:15

Michael Douglas
Kathleen Turner
The Jewel of the Nile PG
1:00-3:20-5:40-7:50-10:00 NO PASSES
Fri-Sat 12:00 Mid

JULIE NEWMAR
STREET WALKIN' R
1:45-3:45-5:45-7:45-9:45
Fri-Sat 11:45

GLENN CLOSE JEFF BRIDGES
JAGGED EDGE R
1:15-3:20-5:30-7:45-10:00
Fri-Sat 12:05

STEVEN SPEILBERG'S
BACK TO THE FUTURE PG
1:00-3:15-5:30-7:50-10:10
Fri-Sat 12:15 a.m.

DENNIS QUAID
ENEMY MINE
STARTS FRI., DEC.20
NO PASSES ACCEPTED

ROBERT REDFORD MERYL STREEP
OUT OF AFRICA PG
NO PASSES
STARTS FRI., DEC.20

THE MOVIE A CHORUS LINE
STARTS FRIDAY, DEC. 20 PG-13
NO PASSES ACCEPTED

Disney's CLASSIC 101 DALMATIANS G
STARTS FRI., DEC.20

The Winchester Star

STAR SPORTS

Fun In The Winter

Winchester's Leslie French looks over the ski equipment offered at the Recreation Department ski swap held recently at McCall Junior High School. The swap gave local residents a chance to pick up some bargains in winter sports equipment.

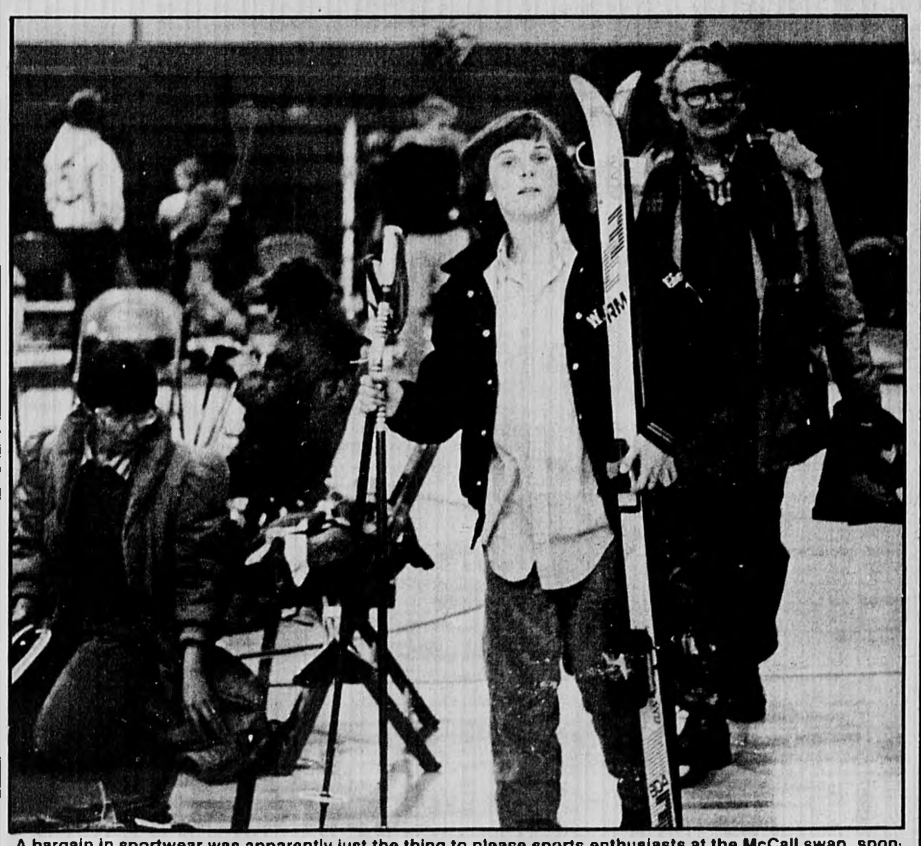

A bargain in sportwear was apparently just the thing to please sports enthusiasts at the McCall swap, sponsored by the Recreation Department.

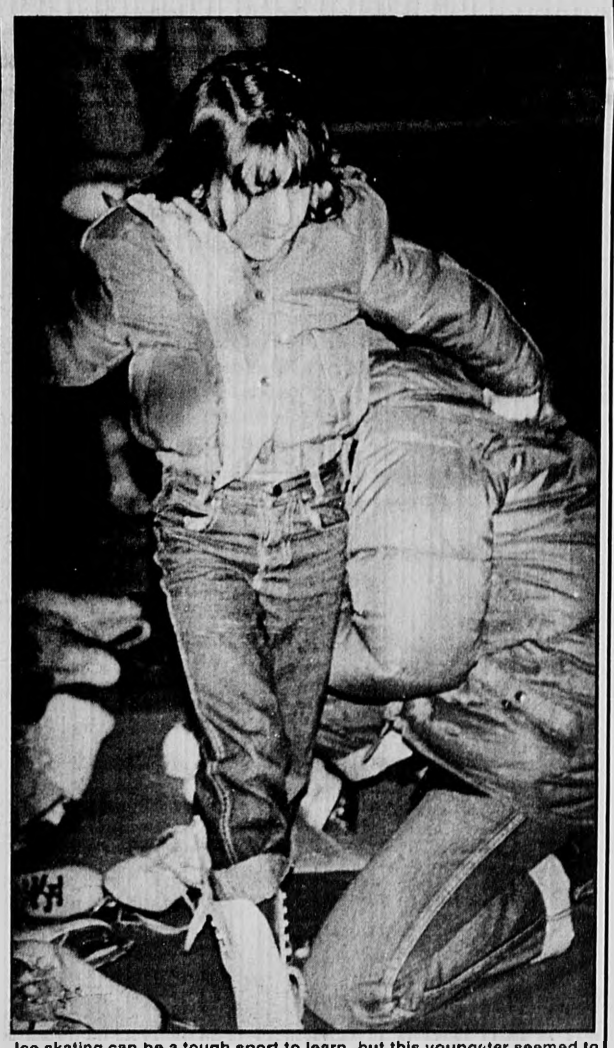

Ice skating can be a tough sport to learn, but this youngster seemed to have as much trouble just trying on the skates at the ski and skate swap at McCall.

Recreation Department Offerings Can Help Trim Winter Blues

By JILL M. HIGGINS

Winchester youngsters and adults suffering the cold weather blues can find challenge and relaxing exercise programs through the town recreation department's winter schedule.

Events from jazzerobics to ski trips will be offered in one of the department's most jam-packed schedules yet.

As an added bonus, holiday gift certificates are available at the Recreation Department at McCall Junior High, 458 Main st.

During the December holiday vacation, students in grades 7-12 can join in the downhill skiing fun through the "Adventure Connection Ski Trips."

The group will leave on a one-day trip Friday, Dec. 27, to Gunstock Mountain in New Hampshire. Cost is $27 for the lift ticket and transportation; $39 for the lift, transportation and equipment rental.

A lesson is mandatory for all beginner skiers, available for an additional $5 charge.

In other skiing action, the Recreation Department will sponsor a trip to Wachusett Mountain on Saturday, Jan. 4. Cost is $23 for lift ticket and transportation; $35 for lift ticket, transportation and rentals.

The next trip will be on Jan. 18, to the Pat's Peak ski site. A $25 fee covers lift and transportation, while $35 includes equipment rental.

Two night-skiing trips are on the roster this year. The first will be Friday, Feb. 7, while the second is Friday, Feb. 28. Both trips will be to Crotched Mountain.

Each trip costs $15 apiece for lift and transportation, $20 with rentals. A ski lesson costs $4. Buses will leave McCall at 3:30 the days of the trips.

Also in February, a trip will be offered to Gunstock Mountain. That Feb. 20 trip costs $27 for lift and transportation, $39 with rentals. Lessons cost $4.

The last chance ski trip will be Saturday, March 15 to Loon Mountain. Lift tickets and transportation will cost $28, $39 with rental equipment.

In other ski offerings, registration is being accepted through Dec. 27 for a Feb. 18-20 trip for youngsters in grades 4-6 to Mount Wachusetts in Princeton.

Registration will continue through Dec. 27 at the Recreation Department from 9 a.m. to 4 p.m.

The Recreation Department will provide transportation for the Feb. 19-20 trip. The combination ski instruction program and open or free skiing is available for all skiing levels in daily, one-hour instructions.

Students can pay $48 for open skiing, lift tickets and transportation; $58 for open skiing, lift, lessons and transportation, or $90 for open skiing, lift tickets, lessons, rental and transportation.

Departures and returns will be at McCall parking area off Mystic Valley pkwy.

For cross country skiing buffs, the Recreation Department is sponsoring open trips beginning Jan. 18 at the Woburn Country Club.

Skiers in grade two and older will be taught on cross country skiing methods and techniques. Among the topics discussed will be proper clothing and ski waxing techniques.

The Jan. 13 session will be held at McCall to learn proper waxing and other techniques. The Jan. 18 and Jan. 25 sessions will be at the country club off Cambridge st. in Woburn.

Registration costs $15 per person, with a maximum of $40 per family. Participants must supply their own equipment. (Local rentals are available).

For adults looking to get into shape after all that holiday eating, the co-ed adult soccer sessions will begin Jan. 8 and continue through March 26.

The "pickup" type program will enable adults interested in learning more about soccer by actually playing the game inside at the Lincoln School gymnasium.

(Please See BLUES - Page 18)

Winter Sports Games Listed

Basketball (Boys V & JV)
Coach: Dave Smith

T Dec. 17 at Belmont
F Dec. 20 at Wakefield
M Dec. 23 at Melrose 6:15-8:30
F Dec. 27 vs Watertown
S Dec. 28 vs Gloucester 5:30-7:00
Th Jan. 2 at Burlington
S Jan. 4 vs Reading
T Jan. 7 at Stoneham 6:00-7:45
F Jan. 10 vs Lexington
T Jan. 14 at Woburn 6:15-8:00
F Jan. 17 vs Belmont
Th Jan. 23 vs Wakefield
S Jan. 25 vs Melrose
T Jan. 28 at Watertown
F Jan. 31 vs Burlington
T Jan. 4 at Reading 6:00-7:45
F Feb. 7 vs Stoneham
T Feb. 11 at Lexington 6:00-7:45
Th Feb. 13 vs Woburn
M Feb. 17 at Stoughton 5:30-7:00
All games will start at 6:30 (JV) 8:15 (Varsity) unless specified

Track (B&G)
Coach: Tom Kline (G)
Coach: Steve Norton (B)

S Dec. 21 vs Melrose (B) 11:15 a.m.
S Dec. 28 vs Watertown (B&G) 11:15 a.m.
T Dec. 31 vs Burlington (B&G) 8:45 a.m.
S Jan. 4 vs Reading (B&G) 11:15 a.m.
W Jan. 8 vs Stoneham (B) 5:15 a.m.
S Jan. 11 vs Stoneham (G) 8:45 a.m.
W Jan. 15 vs Lexington (G) 5:15 p.m.
S Jan. 18 vs Lexington (B) 8:45 p.m.
Th Jan. 30 vs Wakefield (B&G) 6:30 p.m.
S Feb. 8 vs Belmont (B&G) 11:15 a.m.
Th Feb. 13 vs Woburn (B&G) 6:30 p.m.

Basketball (Girls V & JV)
Coach: Joe DeSarcina

T Dec. 17 vs Belmont 3:30-5:00
F Dec. 20 vs Wakefield 6:30-8:15
M Dec. 23 vs Melrose 3:30-5:00
F Dec. 27 at Watertown 6:30-8:15
Th Jan. 2 vs Burlington 3:30-5:00
S Jan. 4 at Reading 6:00-7:45
T Jan. 7 vs Stoneham 3:30-5:00
F Jan. 10 at Lexington 6:00-7:45
T Jan. 14 vs Woburn 3:30-5:00
F Jan. 17 at Belmont 3:15-4:45
Th Jan. 23 at Wakefield 6:30-8:15
S Jan. 25 at Melrose 1:00-3:00
T Jan. 28 vs Watertown 3:30-5:15
F Jan. 31 at Burlington 6:30-8:15
T Feb. 4 vs Reading 3:30-5:00
F Feb. 7 at Stoneham 6:30-8:15
T Feb. 11 vs Lexington 3:30-5:00
Th Feb. 13 at Woburn 5:00-7:00
Th Feb. 20 vs Chelsea 1:00-3:00
All games will start at 6:30 (JV) 8:15 (Varsity) unless specified

Wrestling (V & JV)
Coach: Larry Tremblay
Asst: Ted Neill

W Dec. 18 vs Malden 3:45 p.m.
F Dec. 20 at Burlington vs. Brockton 6:00 p.m. Triton Regional 8:00 p.m.
M Dec. 23 at Lowell Regional Voc vs Greater Lowell 6 p.m. Haverhill 8:00 p.m.
F-
S Dec. 27-28 Lowell Holiday Tourney at Lowell High School
T Dec. 31 vs Belmont 1:00
S Jan. 4 vs Salem 12:30 Framingham No. 2:30
W Jan. 8 at Reading 6:30
S Jan. 11 at Newton No. vs Lowell 1:00 p.m. Newton No. 3:00 p.m.
W Jan. 15 vs Wakefield 3:45
S Jan. 18 at Waltham vs Waltham 6:00 p.m. Boston Latin 8:00 p.m.
W Jan. 22 at Melrose 3:30
S Jan. 25 Methuen Invitational at Methuen
T Jan. 28 at Lexington 7:00 p.m.
Th Jan. 30 vs Burlington 7:00 p.m.
T Feb. 4 at Woburn 7:00 p.m.
S Feb. 8 Middlesex League Tourney at Lexington 7:00 p.m.
T Feb. 11 at Concord-Carlisle 3:45

Gymnastics
Coach: Michelle Santagate

F Dec. 20 vs Burlington
M Dec. 30 vs Belmont 1:00
F Jan. 3 vs Wakefield
T Jan. 7 at Saugus 3:30
Th Jan. 16 at Beverly 3:30
T Jan. 21 vs Stoneham
S Jan. 25 vs Reading 1:00 p.m.
T Jan. 28 at Melrose
F Feb. 7 at Woburn 7:00 p.m.
S Feb. 8 League Meet at Wakefield
F Feb. 14 at Bedford 7:00 p.m.

Hockey (Varsity)
Coach: Mike Whyte

S Dec. 14 Jamboree at Stoneham vs Lexington 6:00 p.m.
W Dec. 18 at Belmont 6:30
S Dec. 21 vs Wakefield at Stoneham 4:00 p.m.
Th Dec. 26 vs Melrose at Stoneham 6:00 p.m.
S Dec. 28 vs Watertown at Woburn 6:00 p.m.
Th Jan. 2 at Burlington 7:00 p.m.
S Jan. 4 vs Reading at Woburn 6:00
W Jan. 8 at Stoneham 8:00
S Jan. 11 vs Lexington at Woburn 6:00
W Jan. 15 vs Woburn at Woburn 8:00
S Jan. 18 vs Belmont at Woburn 6:00
W Jan. 22 vs Wakefield at Woburn 6:00
S Jan. 25 vs Melrose at Woburn 6:00
W Jan. 29 at Watertown 8:00
S Feb. 1 vs Burlington at Woburn 6:00
W Feb. 5 vs Reading at Stoneham 6:00
S Feb. 8 vs Stoneham at Woburn 6:00
W Feb. 12 at Lexington 7:30
S Feb. 15 at Woburn 8:30

Swim (Boys V&JV)
Coach: Roy Coates

F
S Dec. 13-14 Relay
F Dec. 20 at Belmont 5:30
T Jan. 7 at Malden 3:30
S Jan. 11 vs Melrose 5:30
S Jan. 18 vs Burlington 5:30
Th Jan. 23 at Lincoln-Sudbury 7:00
S Jan. 27 at Wakefield 5:30
T Feb. 4 at Lexington 3:30
Feb. 14-15 No. Sections at Haverhill
Feb. 21-22 State Champions at Beverly
All home meets will be held at N.E.R. Vocational School in Wakefield

9th Grade Boys' Basketball A & B
Coach: Bill Chase

Th Jan. 2 at Burlington
T Jan. 7 at Stoneham
F Jan. 10 vs Lexington-Diamond
T Jan. 14 vs Woburn-Joyce
F Jan. 17 vs Belmont
Th Jan. 23 vs Wakefield
*T Jan. 28 at Watertown
F Jan. 31 vs Burlington
T Feb. 4 at Reading
F Feb. 7 vs Stoneham
T Feb. 11 at Lexington-Diamond
Th Feb. 13 at Lexington-Clarke
All home games will be played at McCall Junior High School
*Watertown has A team only. Boys and girls games at same site.

(Please See GAMES - Page 18)

Basketball Team Aims To Shoot

By MIKE MCKNIGHT

The Winchester Sachems boys basketball team this year will be a team to be dealt with. So says coach Dave Smith.

The team will see the return of six seniors: Hank Lynch, David Delagrotte, Scott Oliveri, Steven Murry, and Dennis Clarke, who missed last season because of a knee injury.

This year's team, says Smith, will have an unknown depth to it. This depth was shown in a pre-season scrimmage against the Medford Stallions, where the Sachems trounced them in Medford 4 quarters to 1 with one tie.

Coach Smith is optimistic about this year's season. He says that the fans can expect the Sachems to run more and to put an emphasis on not having sloppy defense.

He said he is pleased to have four very good juniors, including varsity players like Chris Verhagen, and Mark Shaw comming back this year.

Offensively, the Sachems hope to play better from the outside and against the zone.

Asked about his team's offensive capabilites, Smith said, "Hank and Dello can be counted on for 12 to 13 points per game and as soon as Mark Shaw gets his football body into basketball shape he will be a great asset to us."

When Winchester goes against offensively strong teams like Lexington, they hope to play more man to man coverage, and be more flexible in their switches between defenses.

Their major switch, according to coach Smith, will be to use a full court press more often.

On the whole, this year's Winchester Sachems will be a exciting team to watch, as they try to snag some prestige in the Middlesex League.

Recreation Offerings Help Fight Blues

From Page 17

Games will be played from 7 to 9 p.m., and anyone interested may participate provided they are at least 18 years old.

There is no registration fee for the adult soccer games and interested residents may join in at any time during the season.

Also for adults this winter, the Recreation Department is offering jazzerobics at the Town Hall on Mount Vernon st.

The aerobic dance exercise program combines fun and fitness development into choreographed routines. The class consists of warmups, strength and flexibility exercises, aerobic workout and cooling down periods.

Jazzaerobics offers a complete, balanced workout that is physiologically sound and guarantees an enjoyable fitness experience.

The classes will begin Wednesday and Friday mornings, from 9:15 to 10:15 from Jan. 22 to march 26. Recreation Department officials are also considering a late afternoon class for Tuesday and Thursdays at 5 p.m. beginning Jan. 20.

Registration for jazzerobics is $25; babysitting is also provided for $20 per child.

Jazzercise, a slightly different form of musically oriented exercise, is being offered continually through the Recreation Department at the Lynch School Auditorium.

The program focuses on cardiovascular fitness, posture, stamina, balance, flexibility and muscle tone. Routines are simple enough to be picked up by beginners.

The classes are held from 7:30 to 8:30 p.m. at Lynch and registrations takes place at the school before each class. Fee is $21 per month.

For youngsters in grades 7 through 12, box lacrosse will again be offered this season.

From Jan. 12 through March 16, youngsters will learn in a combined instructional and intramural type program geared to developing and improving lacrosse skills.

Classes will be held at the Winchester High School gym on Sundays from 7 to 9 p.m. beginning Jan. 12.

Registration will cost $20.

For kindergartners and preschoolers, the Recreation Department will be offering gymnastics.

For youngsters 3 to 5 years old, a 10-week program beginning Jan. 21 to April 1 will feature activities aimed at developing youngsters' agility.

There will be two separate classes, for pre-school and kindergarten, both at McCall Junior High gymnasium.

For kindergartners 4½ to 5 years old, with parents accompanying, the classes will be held from 9:15 to 10 a.m.

For those 3½ to 4½ years old, with parental participation, the class will be from 10:15 to 11 a.m. The fee for the programs is $20 and registration may be completed at the Recreation Department.

A program of basic gymnastics instruction will be offered beginning Tuesday, Jan. 22, through March 12 for youngsters in kindergarten through grade six.

The instructions will be progressive in nature to suit the needs and skills of the individual participants.

Youngsters in kindergarten through grade 2 will attend classes through 6 to 7 p.m., while those in grades three through six will meet from 7 to 8 p.m. The fee for participants is $20.

Boys and girls in grades five through eight will be offered basic instruction in self-defense techniques and discipline.

The classes will be held from Jan. 20 through March 17 at the Youth Center at McCall Junior High. Registration fee is $20.

In other Recreation Department projects, a drama workshop, photography workshop and theater trips will be offered this winter.

The drama workshop will be held Wednesdays from Jan. 22 through March 13 at the Winchester High School social studies open area. The 10-week session is open to youngsters in grades 7 and 8 and will feature experimental and expressive creative drama.

A culminating demonstration will be part of the program, including theater games and original skits.

Fee for the drama workshop will be $10.

The photography workshop will be open for those in grades 7 through 8 and will continue for 8 weeks beginning Jan. 21.

There is a $25 registration fee for the one-hour per class course, which will feature film developing techniques, camera and darkroom techniques.

The classes will be held at McCall Junior High Youth Center.

Also being planned for the winter Recreation Department season are trips to theater productions in Boston. More information will be forthcoming on group rates and specifics on which productions will be available. The fee also will be announced at a later date.

Winter Sports Listed

From Page 17

9th Grade Girls' Basketball
A & B

Th Jan. 2 vs Burlington
T Jan. 7 vs Stoneham
F Jan. 10 at Lexington-Diamond
T Jan. 14 at Woburn-Joyce
T Jan. 17 at Belmont
Th Jan. 23 at Wakefield
*T Jan. 28 at Watertown
F Jan. 31 at Burlington
T Feb. 4 vs Reading
F Feb. 7 at Stoneham
T Feb. 11 vs Lexington-Diamond
Th Feb. 13 vs Lexington-Clarke

All home games will be played at McCall Junior High School.

*Watertown has A team only. Boys and girls games at same site.

J.V. Hockey

Th Dec. 19 vs Wakefield at U.S.A. 4:00
F Dec. 20 vs Belmont 3:00
Th Dec. 26 vs Burlington at Ice Palace 10:00
F Dec. 27 vs Watertown 3:00
F Jan. 3 at Watertown 4:10
F Jan. 10 at Woburn 3:50
Th Jan. 23 vs Wakefield at U.S.A. 2:50
F Jan. 24 vs Stoneham 4:00
F Jan. 31 vs Lexington 3:00
F Feb. 7 vs Melrose 3:00
F Feb. 11 at Belmont 4:00
F Feb. 14 vs Burlington 3:00

All home games will be played at Winchester USA.

9th Grade Hockey
Coach: Phil Day

F Dec. 20 vs Belmont 4:00
Th Dec. 26 vs Burlington at Ice Palace 11:00
F Dec. 27 vs Watertown 4:00
F Jan. 3 at Watertown 5:20
F Jan. 10 at Woburn 5:00
Th Jan. 23 vs Wakefield at USA 4:00
T Feb. 4 at Woburn 4:20
F Feb. 7 vs Melrose 4:00
T Feb. 11 at Belmont 5:00
F Feb. 14 vs Burlington 4:00

All home games will be played at Winchester USA.

Driscolls Lauded At Curry College

The Curry College men's soccer team concluded the best season in its history recently, ending with a 13-5-1 record through the help of three Winchester players.

Sophomore Mike Driscoll was a leading scorer, with seven goals and six assists for a total of 20 points. Goaltender Steve Driscoll, a junior, had a 9-1-1 record, including seven shutouts. Freshman Kevin Driscoll had a 3-1-7 record.

In addition to achieving the best record ever, the Colonels also set a record for shutouts with 11. Five of those shutouts came as the team closed out its schedule with five straight victories.

Letters Policy

Letters to The Editor are welcome on matters of interest to local readers.

Winchester High student Kerri Doherty looks serious as she concentrates on her shot put style. (Paul Drake Photo)

Top Local Runner Is Working Toward Ultimate Victory

By MIKE McKNIGHT

The story of Winchester's Barry Sirches' is one of a man striving for all he can achieve.

It is a story that begins at Winchester High School in 1983, where he became the fastest 2 mile runner in the history of the Middlesex League.

His success with the Sachems landed him an athletic scholarship at the University of Maryland and a chance to compete with athletes who shared skills on his own level.

There, at Maryland, his athletic hopes and dream were matched.

But into his second semester, his dreams came crashing down, as his grade point average dropped to 1.7. He needed a 2.0 to continue running.

Without his running, Sirches eventually dropped out of school. He paid a high price for losing the scholastics race.

Still, the top-notch athlete was no quitter. And it wasn't long before he was again determined to continue pursuing his athletic abilities.

Sirches' comeback was difficult, wrought with hard work and determination. "I stoped running completely for almost 2 months and gained 12 pounds." said Sirches in a recent interview.

Through Maloney's determined support, Sirches managed to dig back into the school books, to focus on the main concerns of schoolwork, running and a job.

"Mr. Maloney (the Sachems assistant track coach) got me going," said Sirches.

"Mr. Maloney deserves a real award, he has gotten the most out of me as possable."

In light of his hard-learned lessons, what is important to Sirches now?

Thinking, Sirches replies that he wants to win a forth All- American title. More importantly, he adds, he want to regain the respect of college runners and coaches.

"My life is not worth anything without something to chase . . ."

With a little luck and the hard work Sirches has shown he is capable of, it seems likely that Sirches will win turn out a true success story.

After all, he's out to capture a most coveted prize — his dignity.

Now, he is taking three night school courses at U. Mass. Boston: economics, psychology and math.

In fact, he has final exams next week. He says he knows he is doing better than he did in Maryland, but not as well as he would like to.

"I have found myself academically, and relearned how to study in a routine," he said.

Next year, he said, he hopes to go to school full-time and to improve his grades.

"I will go for help next year instead of sitting around like last year," he said, adding that he has made his mind to enter the law enforcement field.

What lies ahead for the 1983 Winchester High graduate?

"I have done the 3 mile to 6 mile transition with Mr. Maloney," said Sirches.

Council Seeks Parent Aides

The Parent Aid Program of the Woburn Council of Social Concern will hold an orientation for potential parent aides during the week of Jan. 13, 1986.

The Parent Aid Program serves parents in the Mystic Valley area, which includes Winchester. The program aims to help parents deal with the stresses of parenting.

Parents frustrated by their daily living conditions can feel better about themselves and their abilities when there is someone to share their concerns with.

Volunteer parent aids are needed to provide support, nurturing, warmth and acceptance to these parents. The aide serves as a friend, advocate and role model to the parent. Through this meaningful, trusting relationship the parent can build his/her self esteem and thereby become a more effective parent.

For more information on how you can participate, call Mary at 935-6495. The Parent Aid Program serves parents in the Mystic Valley area which includes the town of Winchester.

GIVE SOMEONE YOU LOVE A NEW FACE.

A face that looks and feels wonderful. A face that's never been healthier, more vibrant, more pampered... more loved.

With a facial (or more) from Elizabeth Grady Face First.

And your Holiday shopping couldn't be easier: Just call the salon nearest you and charge your order to your VISA, American Express, or MasterCard. Spend $30 for a full-hour deep-cleaning facial for men or women...or $60 (or more) for a somewhat extravagant *V.I.P. treatment* for the ultimate in facial care and make-up instruction. We'll mail you the handsome certificates, in their own gift boxes, the very same day you call.

It's the kind of thing many men and women would love to get, but might never buy for themselves—which makes it a perfect choice for Christmas giving. Or Christmas hinting.

Andover 475-2295
Boston 536-4447
Braintree 848-3424
Brockton 586-5100
Chestnut Hill 964-6470
Danvers 774-5955
MEDFORD Medical Building 82 Forest St. 395-1971
Framingham 872-2244
Hyannis 771-9727
Swampscott 599-6284
North Hampton, NH (603) 964-9492

Certificates available from as little as $15. All stores are open Monday-Saturday until 9 pm. Boston and South Shore Plaza stores will be open every pre-Christmas Sunday in December.

Enjoy Great Chinese Food? Discover...

AKU-AKU

- Luncheon specials served daily—
- Banquet facilities up to 100
- Take-out orders
- Polynesian——exotic cocktails

149 Alewife Brook Parkway
Cambridge—491-5377
Ample Free Parking
Next to Alewife (T)

STOREWIDE SPECIAL SALE

1/3 Off on Ticketed Items

plus

10% Additional

With coupon below, simply cut out and present when you make your purchase.

COUPON

This coupon entitles the bearer to an additional 10% off ticketed items already marked 1/3 off at

TOWN & COUNTRY

TOWN and COUNTRY INCORPORATED

BELMONT WINCHESTER

Michelson's

"YOUR FAMILY SHOE STORE WITH MORE" • SERVICE • SELECTION • SIZES

Give Him A Fitting Gift

IN THE EVANS TRADITION...

Unabashed old fashioned quality. L.B. Evans Traditional slipper.

Baronet $32

Available in narrow, medium or wide widths

Chicopee $37

Available in narrow, medium or wide widths

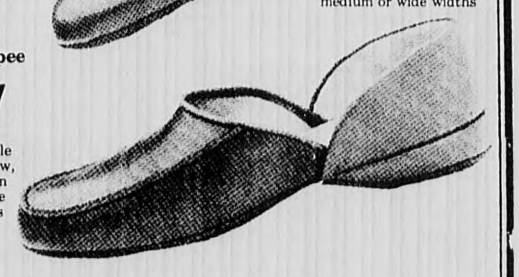

Extra Shopping Hours Open til 9 PM December 6th thru December 23rd Except Saturdays til 6 PM (NEVER ON SUNDAYS - FAMILY DAY)

Michelson's SHOES EST 1919 Quality Footwear for the Entire Family

Municipal Parking in the rear

1780 Massachusetts Ave., Lexington, MA 02173
862-1034

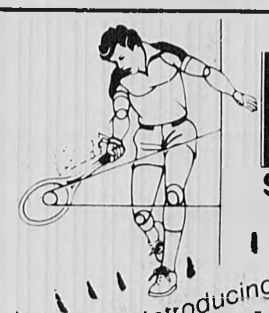

Lexington Racquet & Swim Club

Introducing our NEW NAUTILUS CENTER

In addition to our:
- Olympic Size Indoor Pool
- Indoor & Outdoor Tennis
- Restaurant & Lounge
- Aerobics
- And More

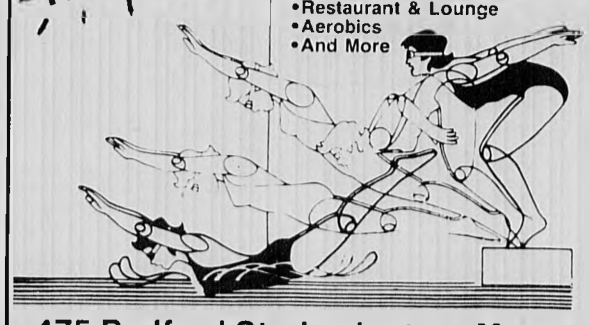

475 Bedford St., Lexington, Mass.
Exit 44N off Rte. 128, ½ Mile On Right
861-0630

Seagulls fly high above the town as the skies look threatening. (Paul Drake Photo)

SNOW PLOWS WANTED

1985-86 Winter Season

3/4 ton pickups, Broncos, dump trucks, with drivers for snow plowing of parking lots.

Call 926-3321

McNamara Construction Co.

INSTANT LIMO-POOL COURIER SERVICE

Door To Door Airport Shuttle Service

•Formal Occasions •Sightseeing •Package Delivery •Corporate Account

262-1864 387-2369 387-2412

10% OFF ANY SERVICE WITH THIS AD!

FREE!

IT'S OUR WAY OF SAYING "THANK YOU"

When you invest in a 3, 4, or 5 year certificate of deposit at Stoneham Cooperative, you're assured of attractive guaranteed interest rates **plus** a free gift that **you select** from our collection of high quality brand name products

Whether you need something practical for your home or are just looking to treat yourself to a little luxury, there's a gift that's sure to please you and you're getting more from your money

COME IN AND TALK TO US TODAY ABOUT OUR CURRENT INTEREST RATES.

DEPOSIT REQUIRED FOR GIFT 5 year (10%*)	4 year (9.75%*)	3 year (9.50%*)	GIFT YOU MAY SELECT Premium
$ 2,000	$ 4,000	$ 5,000	Telescope Director Chairs (Pair) OR Corning French White Kitchen Planner Set
4,000	8,000	10,000	Sharp Carousel Microwave OR Seiko Quartz Dress Watch (Men's or Ladies') (Not Shown)
6,000	12,000	16,000	Sony Compact Laser Disc Player OR G E 13" Color TV
9,000	18,000	24,000	Panasonic Deluxe 19" Color TV W/Electronic Tuning OR G E VCR
13,000	26,000	37,000	Toshiba 19" Color TV W/Remote, Stereo OR Sony Stereo Home Entertainment System
23,000	47,000	60,000	Fisher 25" Console TV W/Remote, Stereo
25,000	50,000	70,000	Apple IIc Computer Package

* Annual rate of simple interest. Rates subject to change without notice

MAIN OFFICE
335 Main Street, Stoneham
438 0430

BRANCH OFFICES
Redstone Shopping Center, Stoneham
438 3314 (Next to Star Market)
Billerica Mall, Billerica
667 2197

STONEHAM CO-OPERATIVE BANK

Looking For Boot Leg Corduroys?

WE HAVE THEM!

(straight legs too!)

Apple Scruffs

1806 Massachusetts Ave.
Lexington Center
(across from Depot Square)

861-1416

LEVI'S® CORDS

Be dressed for any occasion and comfortable too in classic Levi's® Cords. They're the versatile jeans that you can wear everywhere. And Levi's® Cords come in lots of colors and are always easy to care for. Best of all they have that famous Levis'® fit and quality. So, stock up now on all your favorite colors.

Levi's JEANSWEAR

QUALITY NEVER GOES OUT OF STYLE.

Sizes 28-38

Apple Scruffs

861-1416

Hours: Daily 9:30-6
Fri. Eves. till 8:00
Sun. 1-5

MasterCard VISA

CHRISTMAS SPECIALS

Stock Up and $ave

AMARETTO DI SARONNO 750 ml $11.99
KAHLUA 750 ml $10.99
BAILEY'S Gift Tin 750 ml $15.99
CANADIAN MIST 1.75 lt $12.99
CANADIAN CLUB 1.75 lt $16.99
DEWARS 1.75 lt $20.99
SEAGRAM'S 7 1.75 lt $12.99
JIM BEAM 1.75 lt $12.99
BEEFEATER GIN 1.75 lt $19.99
SMIRNOFFF 80° VODKA 1.75 lt $12.99

Wine Gift Sets Galore from Bolla, Folonari, Conchay-Toro, Ch.St. Michelle, Rene Junot, Paul Masson or make your own

GLEN ELLEN CHARDONNAY 750 ml $4.99
1985 LOUIS TETE BEAUJOLAIS VILLAGES NOUVEAU $4.99
SUTTER HOME WHITE ZINFANDEL 750 ml $5.39
GALLO VARIETALS 1.5 lt $3.99
ANDRE CHAMPAGNES 750 ml 2 for $5.00
HARVEY'S BRISTOL CREAM 750 ml $7.99
M&R ASTI $8.99
MUMMS CORDON ROUGE N.V. MUMMS EXTRA DRY 750 ml $14.99

Prices effective until Dec. 21, 1985

CASE PRICES

SEAGRAMS 7	750 ml	$70.49
VO	750 ml	$89.99
CANADIAN CLUB	750 ml	$91.99
CANADIAN MIST	750 ml	$67.99
CHIVAS REGAL	750 ml	$160.99
J&B	750 ml	$111.99
DEWARS	750 ml	$115.99
BEEFEATER	750 ml	$113.99
BACARDI RUM	750 ml	$71.49
JACK DANIELS	750 ml	$106.99

BEER

BECKS LIGHT	12 oz NR	$14.99
GROLSCH	12 oz NR	$13.99
MILLER SUITCASE	12 oz Cans	$9.99
BUDWEISER & BUD LIGHT SUITCASE	12 oz cans	$10.99
MOLSON GOLDEN	12 oz NR	$11.99

THE LOTTERY

BUSA WINES & SPIRITS SHOPS

55 Bedford Street LEXINGTON (across from Stop & Shop) 862-1400

MEGABUCKS, DAILY NO'S, BIG MONEY SEASONS TICKETS, SCRATCH TICKETS

131 Mass Ave Lexington 861-1776

Not Responsible For Typographical Errors

KAPPY'S
SUPER LIQUOR MARKET
See our ad in the What's Up Section

Annalee®
Mobilitee™ Dolls
AT
Edelweiss
These posable dolls are collector's items handcrafted exclusively in New Hampshire.
1321 Main St., Reading, MA.
942-0764
FREE GIFT WRAP ON ANY ITEM OVER $10.00.
Open Monday-Saturday 10-8:30
Sunday 12-5:30

Win A Cabbage Patch Doll
Cabbage Patch Kids
Register for a Cabbage Patch Doll giveaway at De John's Jewelry in Somerville. You must register before 3:00 p.m. Saturday, December 21st drawing. No purchase necessary while you stop in, look at our top quality gold and silver jewelry at low prices. You will be pleasantly surprised at our quality selection and prices.
Three winners will be chosen at 3:00 p.m. Saturday, December 21, 1985.
Discount Prices Available On All Our Jewelry All The Time
Come In And See Our Other Specials
DeJohn's Jewelry
422 Highland Avenue
Davis Square, Somerville
776-7444

Holiday Magic

Little Paul Deering looks with wonder at Santa Claus during the jolly old elf's visit to Muraco School recently. (Paul Drake Photo)

The Winchester Star

ABOUT TOWN

Hagerty Elected To Notary Group

Winchesterite Elizabeth K. Hagerty of 215 Pond st. has been elected to membership in the American Society of Notaries, a national nonprofit organization of people who hold the office of notary public.

Hagerty is involved in management as assistant to the executive vice president of L.K. Comstock and Co. Inc. in Peabody.

DIVER JIM'S
IVING
404 TRAPELO RD.
BELMONT, MA
484-5246
Sales/Service

Ducharme Is A Graduate

Airman Gary Ducharme, son of Carole Ducharme of 552 South Border rd., and George Ducharme of 19 Grayson st., has graduated from the Air Force missile mechanic course at Chanute Air Force Base in Illinois.

During the course, Ducharme was taught operation and maintenance of missile silo equipment. He also earned credits toward an associate degree through the community college of the Air Force.

Ducharme is scheduled to serve with the 90th Organizational Missile Maintenance Squadron at Francis E. Warren Air Force Base in Wyoming.

He is a 1984 Winchester High School graduate.

O'Reilly Elected To Council Board

Winchester resident Vincent M. O'Reilly, regional managing partner of the northeast region at Coopers and Lybrand, has been elected to the New England Council's board of directors.

The New England Council Inc., a business association of 1,300 member firms, works to improve economic conditions by promoting national and regional policies that enhance New England's business climate.

O'Reilly has been with Coopers since 1961 and also serves in an administrative capacity, participating as a member of the firm's policy making council.

He is a member of the executive committee of the Massachusetts High Technology Council and a trustee and executive committee member of the Dana-Farber Cancer Institute.

Fisher Names Honor Students

Fisher Junior College division of continuing education announces that the following students from the Winchester extension, located at Winchester High School, have been named to the dean's list

Receiving highest honors is Gail Powers; receiving high honors is Lisa Miara.

YOUTH SKI PROGRAM
A complete club program including bus transportation, supervision and professional ski insturction for youngsters ages 9-17.
For Information Call
MASSACHUSETTS SKI CLUB
449-3074

Home Heating Oil
103⁹
SAVE $$$$
Complete Heating Service
24 Hours A Day
PORT OIL CORP.
926-3500
Servicing Heating Oil Users for Over 30 Years
We take calls 24 hrs. 7 days

YOU'D BETTER SIT DOWN BEFORE YOU READ THIS:
(It's about our Individual Retirement Account. The best deal in town when you take a minute to understand the details.)
1. It's based on our 18-month Variable Rate Certificate of Deposit so that, after your initial $500 deposit, you can add $100 at any time. (You can't do that with everybody else's IRA.)
2. Plus, we pay you a bonus rate of 9.40% with an annual yield of 10% for this November and December (only) to get you to open it now. (You can't get that with everybody else's IRA.)
3. And, your Certificate will be continually compounded for the term.
4. So, next April, when everybody else is running around losing their head, you've already been getting ahead.
(And, that's no small detail.)
msb Medford Savings Bank
395-7700
Medford Square, 29 High Street; Wellington Circle, 499 Riverside Avenue; Haines Square, 257 Spring Street; West Medford, 491 High Street; South Medford, 448 Main Street; Arlington, 188 Medford Street.
All deposits insured in full. Member FDIC/DIFM. Penalty if withdrawn prior to maturity.

VIDEO MOVIES
★No Memberships ★No Gimmicks
HUGE INVENTORY
"ROUSING ENTERTAINMENT WITH EASTWOOD AT HIS BEST." —TODAY, NBC-TV
"An exciting action picture... a Western in the great tradition of Westerns. I liked it." —AT THE MOVIES, Roger Ebert

CLINT EASTWOOD
PALE RIDER
CLINT EASTWOOD "PALE RIDER" MICHAEL MORIARTY CARRIE SNODGRESS
CHRISTOPHER PENN RICHARD DYSART SYDNEY PENNY RICHARD KIEL DOUG McGRATH
JOHN RUSSELL
R
For Sale on Stereo Video Tape and Disc
WARNER HOME VIDEO
WINCHESTER TV&VIDEO
"Free Service Estimates On All Repairs"
19 Thompson St.
Winchester Ctr.
729-2990
MasterCard VISA
We Are Audio - Video - TV Experts
SALES & SERVICE
CHRISTMAS HOURS:
Monday thru Friday 9 a.m. to 8 p.m.
Saturday 9 a.m. to 6 p.m., Sundays 1 p.m. to 5 p.m.

ABOUT TOWN

Kenney Named Sasaki Principal

Winchester resident and Planning Board chairman **Daniel R. Kenney** was recently named a principal of Sasaki Associates Inc.

The 275-member firm has offices in metropolitan Boston, Dallas and Miami which provide planning, architecture, landscape and urban design, civil engineering and environmental services.

Kenney, a registered architect and certified planner, has been with Sasaki Associates since 1974. He was project manager for a 2,640-acre commercial development for Electronic Data Systems near Dallas and a 600-acre development in Kansas City.

He directed urban revitalization studies for cities including Buffalo, Louisville, Miami and Waco, Texas.

He is currently managing a $2.8 billion master planning and urban design project for the Dallas Arts District.

Kenney received his bachelor of architecture degree from the University of Colorado in 1971 and a master of city planning and master of architecture in urban design from the University of Pennsylvania.

He is a member of the American Institute of Certified Planners, the American Planning Assoc. and the International Downtown Executives Assoc., Urban Land Institute.

Daniel R. Kenney

Kathleen Mangano

Local Student Is Volunteer

Aricia ln. resident **Chester Liu** was among students who recently participated in the mentor program through the Museum of Science in Boston.

Liu volunteered fulltime for at least six weeks in the mentor's research laboratory.

A junior at Winchester High School, Liu worked on computers in the news media under the direction of Alan Wu, of the Massachusetts Institute of Technology's electricial engineering/computer science department.

Chester Liu of Winchester High School was a participant in the Museum of Science's mentor program.

Mangano Does Internship

Winchester resident **Kathleen J. Mangano**, daughter of Mr. and Mrs. John A. Mangano Jr. of 17 Cross st., has been interning at Lexington High School.

A physical education major at Springfield College, she is a member and co-captain of the varsity softball team.

She was given the Female Athlete Award and was also named to the All-American, All-New England and All-Northeast 8 softball team.

She is a graduate of Winchester High School.

Montuori Is Program Grad

Winchester resident **Vivian T. Montuori** is one of 35 graduates for the ninth "Management Skills for Massachusetts Supervisors" class, run by the Massachusetts Department of Personnel Resources.

Graduation ceremonies were held in Boston, at which Montuori was presented her diploma by first deputy revenue commissioner Thomas D. Herman. Registrar of Motor Vehicles Alan A. Mackey gave the graduation address.

Montuori, who began work in the department's tax bureau 16 years, is the head administrative assistant to the deputy commissioner for enforcement.

She is a graduate of the Bunker Hill Community College and is attending Suffolk University to earn a bachelor's degree in office management.

She is also the president of the Beacon Hill chapter of Professional Secretaries International.

This classic fruitcake is sweetened with 100% Vermont maple syrup and naturally dried fruits and nuts. It is now available in 3 pound gift tins for those who appreciate the finest. Order by December 15 for UPS delivery anywhere.

QUEBRADA BAKING COMPANY
Arlington, 208 Mass Avenue, 648-0700
Wellesley, 272 Washington St., 237-2111

TV TOWN LINE VIDEO
GREAT MOVIES
For the Entire Family!
VIDEO RENTAL & SALES
GIFT CERTIFICATES AVAILABLE
- VCR Rentals
- Constantly Expanding Library (over 1700 titles)
- All Ratings Available
- Film to Tape Services
- Lowest Membership Prices in the Area
- Wall to Wall Movies

ONE MAIN STREET
WOBURN MA, 01801
☎ 938-1210

The next frontier:
Peace

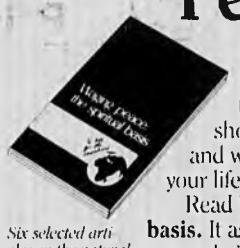

Six selected articles on the naturalness of peace. Introduction by Earl Foell, Editor-in-Chief of The Christian Science Monitor.

This booklet challenges the inevitability of conflict. It shows how peace can be waged and won in individual lives. In your life.

Read **Waging peace: the spiritual basis.** It asks you to consider peace and your role in it from a new perspective. A perspective that includes all mankind.

Explore the next frontier. Peace. This booklet is available for sale at your local Christian Science Reading Room.

CHRISTIAN SCIENCE READING ROOM
4 Mt. Vernon St., Winchester
Mon. - Thurs. 9:30 - 4:30 Sat. 9:30 - 1
Thurs. till 7

Racquetime
933-9248 WOBURN 28 Commonwealth Avenue

Holiday Special
2 For 1
Membership
Offer Expires Dec. 31st
CALL 933-9248
FOR MORE INFORMATION

Car Coat

A Hot Silicone Sealer Wax treatment at Shield System will coat your car and seal out road scum, tree sap, acid rain and other things that can ruin its finish. We use only space-age polymer waxes for a lasting shine plus protection you can count on. And our soft cloth wash system uses only proven car-cleaning formulas. The System. Once a week. Because your car has it tough enough.

$1 OFF Chassis Bath and Polish Wax This Month!
Shield System Car Washes
Brighton, 365 Western Ave. 782-6414 • Billerica, 455 Boston Road 273-3145
Winchester, 783 Main St. 729-2326 • Lowell, 8¹ Rogers St. 454-8859
Not valid with any other offer.

THINK PINK!

SALE!

R-11 3½X15 Kraft Faced	$13.59
R-11 3½X23 Kraft Faced	$18.99
R-19 6¼X15 Kraft Faced	$12.59
R-19 6¼X23 Kraft Faced	$19.29

True Value
LUMBER
E.G. BARKER
COMPANY, INC.
"Build Better With Barker"
Serving Home and Industry For Over 100 Years
36 Prospect St., Woburn — 933-0057
STORE HOURS 7:30 - 4:30 Mon.-Fri. 7:30-12 p.m. Sat.

First Mortgage		Second Mortgage	
Current Fixed Rate	Annual Percentage Rate	Current Fixed Rate	Annual Percentage Rate
11.000	11.260	12.000	12.380

Rates subject to change without notice.

The Co-operative Bank of Concord

For information on these and other loan programs, please call the Branch Manager at our Office nearest you.

Millbrook Tarry, 97 Lowell Road, Concord, MA 01742
Telephone Connecting All Offices: (617) 369-2400
699 Mass. Avenue, Arlington, MA 02174
1420 Mass. Avenue, Arlington, MA 02175
Main Street, Groton, MA 01450
12 Pope Street, Hudson, MA 01749
272 Great Road, Littleton, MA 01460
47 Nason Street, Maynard, MA 01754

Member FDIC/SIF

Umbrella Dame

Winchester resident Helen Dame is prepared for the weather as she walks along Skillings rd. (Paul Drake Photo)

NOW MINUTE MAID® PACKS MORE PUNCH.

Save up to 75¢ on the new Minute Maid® Fruit Punch 9-pack.

Minute Maid® Fruit Punch in-the-box is delicious, 100% natural and made with real fruit juice. And now we have a convenient new 9-pack.

What's more, you can save 25¢ with the coupon below, and save 50¢ later with the coupon on specially marked packages.*

So pack more Minute Maid Fruit Punch in your refrigerator. And make a big hit at home.

*Specially marked packages are in limited supply

25¢ Mfr. Coupon | No Expiration Date 25¢

SAVE 25¢

on Minute Maid® Fruit Punch in-the-box 9-pack.

LIMIT ONE COUPON PER CONSUMER PURCHASE OF PRODUCT AT VALUE SPECIFIED. Other use constitutes fraud under U.S. Mail Statutes and coupons may be confiscated. Coupons are void if transferred, assigned, reproduced, taxed, restricted, prohibited, or license is required. Consumer must pay any sales tax. Coupons accepted only from retailer or authorized clearinghouse. 8¢ handling will be paid on properly redeemed coupons. Product invoices may be required. Presentation for payment represents compliance with these terms. MAILING ADDRESS: M.S.C., P.O. BOX 3960, OMAHA, NE 68103. Cash Value 1/20 of 1¢. Valid only in U.S.A.

Minute Maid® is a registered trademark of The Coca-Cola Company

57H-23-R22-0011

25¢ 25¢

© 1985 The Coca-Cola Company "Minute Maid" is a registered trademark of The Coca-Cola Company

Christmas-time is very special at The Gifted Hand. **In addition to** an unsurpassed collection of quilts, extensive selections of fine porcelain, functional stoneware, jewelry, blown glass, stained glass, woven shawls, afghans and fine woodworking. **Besides work by** Eickholt, Peter Vanderlaan & Mary Beth Bliss, Vitrix, Maslach, Nourot, Kay Nelson, Lynn Cannici, Katy Szal, Winifred Holt, Lynn Latimer, Peter Kwasniewski, David & Kim Okrant, Tom Allen & Deborah Warren, and many more of America's finest craftspeople. **For Christmastime** we have ornaments by Fred Widmer and other blown glass artists, wood framed mirrors and hand mirrors, wooden toys, door harps and wind chimes. **Join us** for a particularly memorable holiday.

DISTINCTIVE WORKS BY CONTEMPORARY
THE GIFTED HAND
AMERICAN ARTISTS & CRAFTSMEN
72 CHURCH STREET WELLESLEY MA 02181 (617) 235-7171
1666 MASSACHUSETTS AVENUE LEXINGTON MA 02173 (617) 863-5150

REAL ESTATE AND YOU

By Dick Murphy
The Bixby & Porter Co. Realtors
729-7000

GETTING READY FOR THE "OPEN HOUSE"

An "Open House" is a popular way to expose your home to prospective buyers. Your agent arranges an ad in the local newspaper inviting customers, and perhaps other realtors, to come see your house between specific hours — usually on weekend afternoons. At the appointed time, OPEN signs will sprout up, directing customers to your property. How do you get ready for the big event? First, make sure your house is clean and uncluttered. Go through a room at a time. Vacuum, make the beds, wash the dishes, and make the kitchen and baths sparkle. Mow and manicure the yard. While your agent will accompany visitors through your house, it's prudent to put any personal papers or valuables out of sight. Then you leave. Go to a movie or visit some friends. You may think you're needed to point out all of those special features your agent might forget. Leave anyway. Prospective buyers will be a lot more comfortable if you aren't around, and it will be easier for your agent to help them fall in love with your home if you're away for the afternoon. If you are planning a move, The Bixby & Porter Co. Realtors employs full service professionals who can get your home sold and help you find a new one. Stop by our office at 33 Thompson Street, Winchester or give us a call at 729-7000.

Winchester Wine & Spirits
Wishes to announce its
Grand Opening
Monday December 16, 1985
3 DAYS ONLY!!
GRAND OPENING SPECIALS

WINCHESTER WINE & SPIRITS
RUM 80% & BLENDED WHISKEY 80% 1.75 litre 9.99

WINCHESTER WINE & SPIRITS
VODKA 80% & GIN 80% 1.75 litre 8.99

DRY SACK SHERRY 750 ml. 6.99

RED & WHITE BORDEAUX
MICHEL CRAVATE
M. MARCHANT 750 ml. 2.59

KARL VON STETTEN
LIEBFRAUMILCH litre 3.29

ANDRE CHAMPAGNE
WHITE, PINK, & COLD DUCK 750 ml. 2 for 5.00

24 loose 12 oz. cans
BUDWEISER & MILLER 10.29 & deposit

We reserve the right to limit quantities on specials
Home Delivery Winchester Only

WE WILL ALSO FEATURE:
Courtesy Cards for Check Cashing
RAINCHECKS
10% Discount on Wine Case Sales 750 ml. Only*
FREE: Guide to Good Hosting**
FREE: Loan of VHS Tape "Video Wine Guide" with Dick Cavett to Courtesy Card Holders "Subject to Availability"
*Does not include sale items **While they last

Winchester Wine & Spirits
600 Main St.
Winchester, Mass. 721-5900
Hours: 9 a.m. - 10 p.m. Mon.-Thurs.
9 a.m. - 11 p.m. Fri. & Sat.

Rinaldi
JEWELRY & GIFTWARE

Special Holiday Gifts

14K Gold 5mm Cultured Pearl Earrings	$19.95
14K Gold Beaded Bracelets	$17.00 to $25.00
14K Gold Ladies Hollow Rope Bracelets	$45.00
14K Gold 18" Hollow Rope Chain with Safety Clasp	$98.00

Kosta-Boda Crystal Snowball
Regular $15.00
Now $9.95

FREE POINSETTA
NO PURCHASE NECESSARY

Free gift wrapping and lay away.

HOURS: Tues - Sat 10:00 A.M. - 5:00 P.M.
Thursday to 8:00 P.M. Sunday 12 - 5 P.M. Till Xmas Closed Monday

319 MAIN STREET
THE CLEVELAND BUILDING
STONEHAM, MA
(Next to BayBank Middlesex)
438-3175

The Winchester Star

STAR EXTRA

Nicholas Vitale, left, and Matthew O'Toole found something funny as they worked to create their "front page" at Lincoln School.

Lincoln School's Fourth Grade Helps Make News

Youngsters Learn About Deadlines And Decisions

Story By Jill Higgins
Photos By Paul Drake

The Lincoln School fourth graders look all business as they work to create the front page.

They are deep into the newspaper projects, trying to make sense out of piles of articles and photos

They are also "on deadline."

"Here, hurry up. Put this up there," says one youngster, showing some semblance of grace under pressure.

Quickly, another student slaps rubber cement on the tiny clipping and plunks it down on paper.

"There, that looks good," says another, as the rest of the group peers approvingly at the 8 by 11 inch pasted page.

The youngsters are out to impress critic Mike Mahoney, a representative of Purity Supreme stores who had brought along copies of his company's magazine.

Inside the "Chainlink" were quotes about supermarkets from the Lincoln School youngsters.

"They were suprised to see their comments in the magazine," said teacher Bernadette Golden. "I don't think they really realized they would be printed."

Young Mike Abatzis was quoted as saying, "We have supermarkets so people don't have to drive one hundred miles to the nearest farm. And so we can have man-made food."

Julie Doucette had another thought on the matter. "Without supermarkets we would have to hunt for our own food. Where would we go for candy?" she said.

It's a public relations gimmick, admits Mahoney, but it does help kids learn about communication.

"Mr. Mahoney," pleads one boy, "We've run out of pictures. What should we do?"

Within moments, Mahoney quells the young publisher's disaster.

"I don't know how you ran out of pictures, but why don't you borrow one from one of the other kids?" he says with a grin.

After deadline, the youngsters take turns showing off their work.

Nine-year-old Ben Coonley's group takes the comic approach to the job, linking pic-

(Please see NEWS, Page 25)

Matthew O'Toole clearly didn't like someone's journalistic idea.

Benjamin Coonley of Janet Greeno's fourth grade class at Lincoln looks pensive on the job.

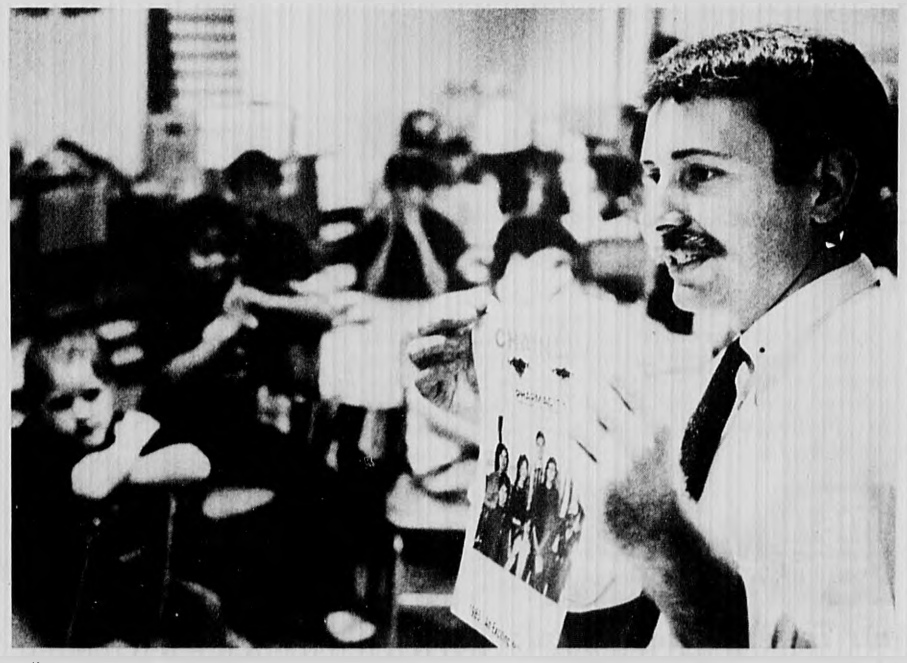

Mike Mahoney of the Purity Supreme company shows off a front page made by one of the Lincoln student groups.

CLUB NOTES

Council Will Begin Groups

Two groups will start anew at the Woburn Council of Social Concern, which serves Winchester.

The first is an Adolescent Discussion Group for youth ages 13-18. This group will provide supportive environment where teens can explore common issues including drugs, sexuality, self esteem, family relationships, etc. Meetings will be held Tuesday afternoons from 3:30 to 5, starting immediately.

Activities groups will begin again in January. The goal of this program is to use activities as a motivational tool for young people ages 11-15. There is a discussion as well as activities. Activities will alternate between free and low cost events.

Both groups will meet at the Woburn Council of Social Concern at 19 Campbell st., Woburn. All teenagers from the Mystic Valley area are eligible. For more information, contact Ellen Schachter at 935-6495.

Insurance Women Sponsor Seminar

The Middlesex Chapter of the Mass. Assn. of Insurance Women Inc. (MAIW Inc.) will sponsor a seminar on ISO's General Liability changes on Monday, Jan. 13, 1986.

Featured speaker will be Donald J. Barber, vice president of American Mutual Insurance Cos., Wakefield. It will be held at American Mutual, Rte. 128 and Quannapowitt pkwy., Wakefield, beginning at 6 p.m. Reservations are $15 for MAIW members; $20 for non-members, and should be made with Marion Browning, CPIW, 6 Manning st., Medford, MA 02155, or at 275-5900, Ext. 163. Deadline is Jan. 6, 1986.

RELEASE DEADLINES

The deadline for submitting press releases is 4 p.m. Monday. Early submissions (Thursday and Friday) are appreciated.

United Way Serves 5,700 In Winchester

Spiller Honored

The United Way of Massachusetts Bay served the needs of more than 5,700 Winchester residents in 1984, according to information recently released by the United Community Planning Corp.

Overall last year, more than 1.2 million people in more than 80 eastern Massachusetts communities were helped by the United Way's 183 health and human service agencies, its information and referral service, and the "answer van," a mobile information unit.

Agencies serving Winchester residents include the Winchester Chapter of the American Red Cross, the North Metropolitan Homemaker Home Health Aide Service, the Minuteman Council of the Boy Scouts, and the American Cancer Society, Massachusetts division.

The American Cancer Society and the United Way are partners in education and fund raising in business and industry.

This year, the United Way celebrates 50 years of service to the Massachusetts Bay community.

Winchester's Robert J. Spiller, right, chairman and chief executive officer of the Boston Five Cents Savings Bank, received a recognition plaque for his volunteer efforts for United Way. Spiller helped United Way raise a record $39,010,240 in the fall annual fund raising campaign. With Spiller is "Merlin the Magician" — who made the presentation at the United Way's final dinner in Boston. Spiller, as chairman of the central division, reported a goal topping total of $1,308,832 raised by the division.

Letters Deadline

Deadline for Letters to the Editor is 4 p.m. Tuesday. Letters should be typed or clearly printed. Signatures are required, but will be withheld on request.

Great Gift Idea
A Newspaper Subscription
Call 643-7900

HAMWEY'S ORIENTAL RUG IMPORTS of Portsmouth, NH
HAMWEY'S of Concord, MA
HAMWEY'S of Belmont, MA

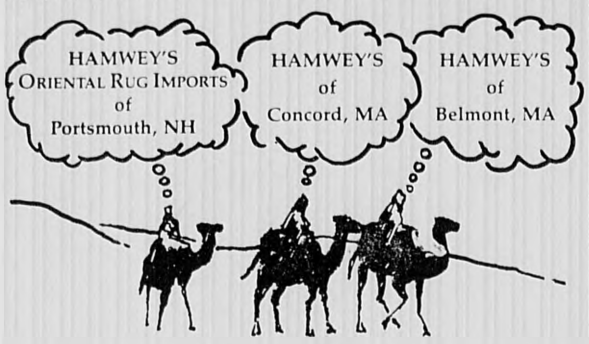

Three Wise Men
They know where to go when searching for fine Oriental Rugs.

HAMWEY'S
of Concord and Belmont

We bring fine Oriental Rugs to you from India, Turkey, Pakistan, China and Iran

- *Orientals with traditional, classical and geometric designs.*
- *Carved Aubusson and Chinese rugs.*
- *Designer Dhurries.*
- *All in a large variety of sizes.*
- *Try a rug in your home for two days at no obligation.*
- *Bring your fabric, paint or wallpaper for decorating advice.*
- *Ask about our 100% upgrade credit policy.*
- *Major credit cards and personal checks accepted.*

with at least **25%** SAVINGS now thru Christmas

HAMWEY'S of Belmont, 331 Pleasant St., Belmont (Rt. 60), 484-4442
HAMWEY'S ORIENTAL RUG IMPORTS in the Omne Mall, 500 Spaulding Tpk., Portsmouth, NH, 403-9331
HAMWEY'S of Concord, 1237 Main St., W. Concord (Rt. 62), 371-0277

Ye Old Oaken Bucket
684 Summer St. Rt. 2A, East Arlington, Mass

Christmas Trees
$15.00 up
Decorated Wreaths $9.95
Poinsettias $1.99 up
Christmas Baskets $5.95/$6.95
Undecorated Wreaths $3.95-$24.95 8-36"
Christmas Log Baskets $12.95
Table Top Christmas Trees $7.50 up
Holly Bunches $3.95
"Oregon Wreaths" $13.95-$15.95
"Christmas Cactus"
Live Christmas Trees $14.95 (Ready for planting in spring)
White Pine Roping
Princess Pine Roping

Shop the easy way...

Shop through the classifieds.

Our 1986 calendars. They're lovely. They're linen. They're free.

Medford Savings Bank

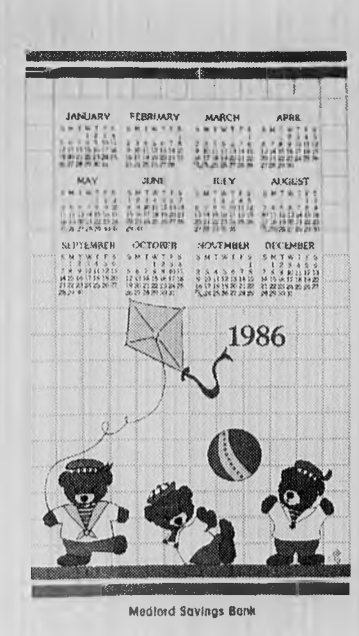

Medford Savings Bank

Simply deposit $200 or more in a new or existing savings, certificate or Money Market account and you can have one of these lovely 1986 linen calendars absolutely free.* Get one for yourself or give one as a Christmas stocking stuffer. But time flies, and this free calendar offer is good only while the supply lasts. So pick yours up today at one of the six convenient offices of Medford Savings Bank. Offer begins November 25th.

*Only one calendar per account. NOW accounts excluded.

msb Medford Savings Bank
Your Togetherness Bank
Tel. 395-7700, Medford Square * West Medford Square
South Medford * Spring Street * Wellington Circle * Arlington
Member FDIC/DIFM

Hypnosis will help you.

$45 Lose Weight!

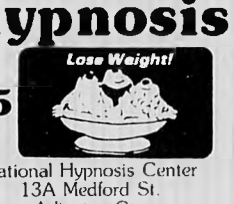

Stop Smoking! $45

National Hypnosis Center
13A Medford St.
Arlington Ctr.
(Over the Regent Theatre)
648-0489
By appointment only

✓GUARNTEE: stop smoking IMMEDIATELY or return FREE.
Private Sessions Not Group!

J. McCue
the florist

We have your holiday trimmings!

- Large selection of Plantation Grown Sheared Scotch Pine and Balsam Fir
- Oregon Douglas Fir
- Beautiful Poinsettia plants
- Fresh Cut Holly Swags
- Decorated & Undecorated Wreaths
- Balsam Boughs
- Roping
- Large selection of Cemetery Baskets
- Dried and Fresh Flower Arrangements

Stop in and look around!
200 Cambridge St.
(Across from Olsen Cadillac)
933-1385

Open from 9 a.m. to 9 p.m.

Santa made KENDALL CONFECTIONERY
#1 on his Christmas Shopping List
You should too for all your **CANDY** needs.
- Candy Canes
- Ribbon Candy
- Stocking Stuffers
- Chocolate Santas
- Imported Boxed Chocolates

767 Concord Ave. (27 Spinelli Pl.) Cambridge
behind Sancta Maria Hospital & Friendlys
661-6760
Hours: Weekdays 9-5
Saturdays Dec.14&21 8:30-3 p.m.

CYMA
Swiss Craftsmanship trusted worldwide since 1862

SWISS TREATS
Wrap your wrist with style and elegance with CYMA. These 14 kt gold timepieces represent the ultimate in jewelry craftsmanship and state of the art quartz technology. It's no wonder they are backed by a two year warranty.
CYMA — unparalleled value in a valued timepiece.

Swanson Jewelers Inc.
Certified Gemologist - American Gem Society
Visa, MasterCard, American Express, Swanson Charge
Arlington Center 659 Mass. Ave.
Store Hours: 9:30 a.m. to 5:30 p.m.
OPEN EVENINGS from Monday, Dec. 16 until 8:30 p.m.
(Saturday 9:30 to 5 p.m.)

Music Makers

The band worked fast and furiously to make the tree lighting ceremony a success at the Winchester town commons on Thursday. (Paul Drake Photo)

News Excites 4th Graders As They Cut, Paste, Trim

(From page 23)

tures of the Purity presidents against each other in a sort of Sylvester Stallone-style bout.

"What's the vs. supposed to mean here?" asks Mahoney.

"It's supposed to be funny," chimes in one youngster, as the rest of them break into uncontrolable giggles.

"Do you know you're making fun of my company's president?" says Mahoney with feigned horror.

They try their hand again at making front pages, as well as inside pages for their own magazines.

Working with Mahoney, said teacher Golden, was good practice for the students, who later published their own school newspaper, called "Project Four."

After two hours, they call it a day in the newspaper world, and politely thank Mahoney for coming to visit.

"Maybe some day you'll be taking my job," he says joking.

"No way!" pipes up one youngster.

Great Gift Idea
A Newspaper Subscription
Call **643-7900**

The Winchester Star

ABOUT TOWN

Montouri Named All New England

Boston College midfielder **Maria Montuori** of Winchester was recently named to the All-New England women's collegiate soccer team.

The junior was the Eagles' third highest scorer on the season and a key factor to the team's 13-5-1 season, as well as their advancement to the quarterfinals in the NCAA championships.

Doherty Gets Varsity Letter

St. Sebastian's Country Day School student **Mike Doherty**, son of Mr. and Mrs. John F. Doherty, was listed among those honored recently.

A junior at St. Sebastian's, he was awarded a varsity letter in soccer for the 1985 season.

Richarson Joins Soccer Winners

Winchester resident **Sarah Richarson**, a sophomore at Tufts University, is a member of Tufts' women's soccer team, which won the 1985 Northeast Inercollegiate Athletic Conference Tournament Championship.

Tufts defeated Bowdoin, 1-0, on penalty kicks, and Smith, 1-0, in double overtime to claim its first NIAC Tourney crown.

Tufts finished the season with an 11-2-3 record and were ranked second among New England Division III teams.

Richardson was the third leading scorer on the 1985 team with five goals and four assists for 14 points. She had a season high of two goals and one assist in a 5-1 win over Wellesley College.

A former Winchester High soccer and softball player, she is the daughter of Dr. Philip and Joan Richardson, of 11 Hawthorne st.

She is a nutrition major at Tufts.

James Campbell Is Promoted

Winchesterite **James Campbell**, son of John W. and Marie I. Campbell of 19 Nathaniel rd., has been promoted in the Air Force to the rank of first lieutenant.

Campbell is an electronic warfare officer at Wurtsmith Air Force Base, Mich., with the 524th bombardment squadron.

He is a 1983 graduate of The Citadel, Charleston, S.C.

Dooley Will Attend Seminar

Winchester High graduate **Laura Dooley** will be attending a national symposium in December at Dallas, Tex.

"Women in Natural Resources" which is being sponsored by the Society of American Foresters, will cover topics such as women's accomplishments and progress in the natural resource profession.

Dooley, who has been employed by the Department of Environmental Management, is a member of the Society of American Foresters.

Dooley will represent the Bureau of Forestry Development, the Bureau of Parks and Recreation and the Massachusetts Interpretive Services.

Fahey Named Bank Officer

Local native **Robin J. Fahey** has been appointed as assistant banking officer in the corporate banking department of Mellon Bank in Denver, Colo.

A Denver resident, Fahey earned her bachelor's degree at Mount Holyoke College in 1976 and her master's degree in 1983 at Boston University.

She joined Mellon Bank in July 1983 and was assigned to the bank's representative office in Denver as a commercial lender in January 1985.

Belmont Hill Awards Honors

Belmont Hill School recently announced the varsity sports awards for the fall season.

Among those honored were the following from Winchester: in cross country, **Lester L. Lien**, son of Mr. and Mrs. Hwachii Lien; in football, **Arthur E. Boland**, son of Dr. and Mrs. Arthur L. Boland Jr.; **Mortimer J. Buckley III**, son of Dr. and Mrs. Mortimer J. Buckley; **David F. Reno**, son of Mr. and Mrs. John Reno; and **James B. Scanlan**.

In addition, Boland, team co-captain, was chosen for all-league first defensive end. Buckley was selected for the all-league second team center. He will be a co-captain next year.

Judkin Green
Medical and Office Condominiums Available
Individually designed for your requirements

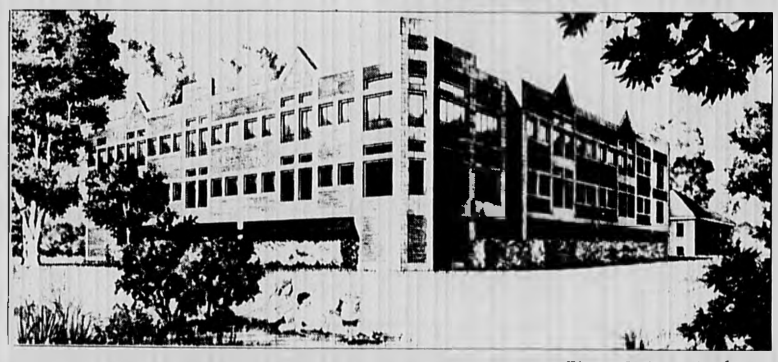

63 Shore Rd., Winchester, MA
(617) 729-6200

Five Suites Left!
625 sq. ft. to 1083 sq. ft.
Pond view; parking available
Available spring of '86

MEN'S NIGHT
TUES., DEC. 17
6 P.M. to 11 P.M.
Meadow Glen Mall
Rte. 16, Mystic Valley Pkwy., Medford

Wrap up your Christmas shopping in style and comfort here at the MEADOW GLEN MALL. There's something for everyone on your shopping list. *Also* on men's night there will be a gift suggestion table in the center of the mall to aid you in your shopping. (Know Their Size)

Gift Wrapping At . . . **Cherry Webb/Touraine**
Boston Leader/Male Leader
Belden Jewelers *PLUS* **55% OFF gold chain bracelets** *AND* **10% OFF all regular price jewelry.**
Marcou Jewelers *PLUS* **25% OFF ladies diamond cluster rings.**

CELTIC TICKET GIVE-AWAY
Stop By Our Information Table and Register for Two Celtic Tickets To Be Given Away Tues., Dec. 17.

MALL GIFT CERTIFICATES AVAILABLE ALL YEAR
Your "One-Stop" Christmas Gift Headquarters!

MEADOW GLEN MALL
SHOP OVER 60 FINE STORES INCLUDING MARSHALL'S AND BRADLEE'S
MONDAY - FRIDAY, 9:30 - 11
SUNDAY, NOON - 6

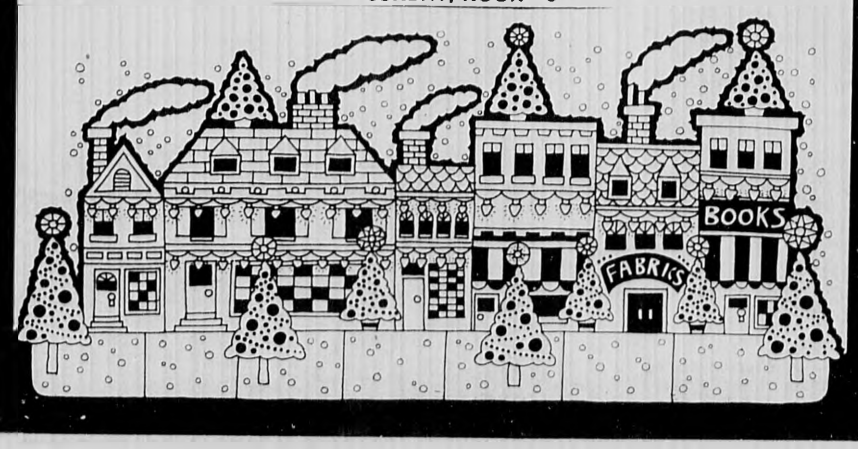

Join us for our first Christmas in Lexington

For Her - Give the luxury of a sweater made of pure cashmere! Colors include rose, mauve, periwinkle and jade.

For Him - Choose from our collection of creative desk accessories for the office or home.

For the Gourmet - The complete herb garden. Grow your own fresh herbs all winter. Contains everything you'll need to be a window sill gardener!

Hurwitch Bros.

lexington square/ 1666 massachusetts ave.
concord wellesley — *hours: daily 10-5:30 p.m. thursday evening til 8:30 p.m. sundays: 12:30-5 p.m.* — *rockport falmouth*

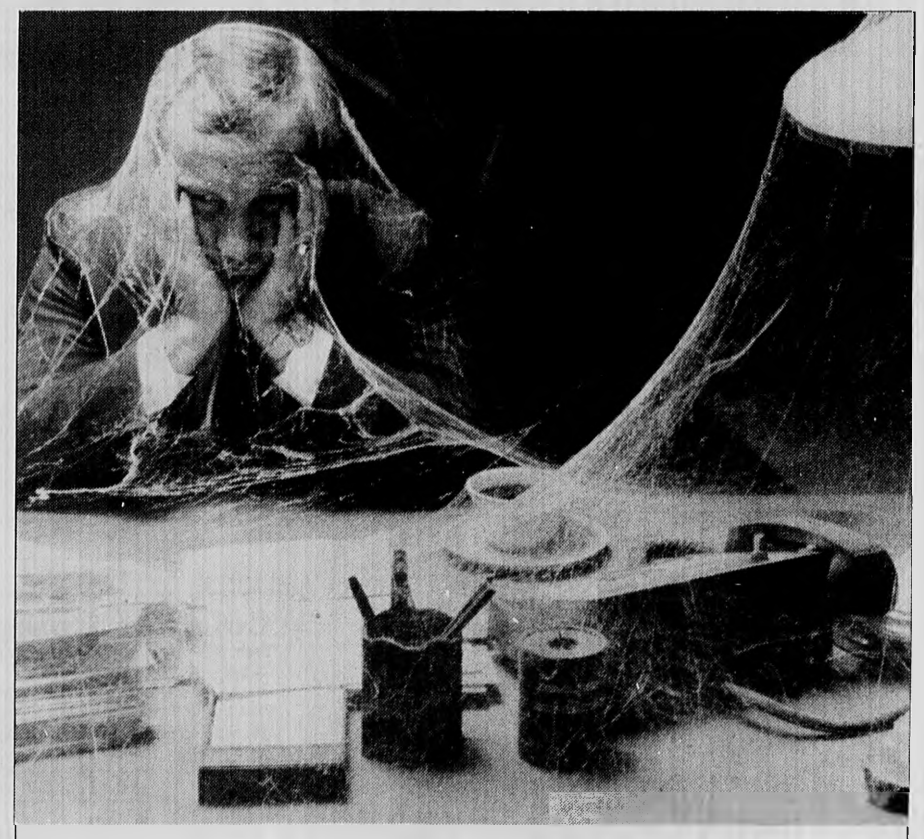

TIRED OF WAITING WEEKS FOR APPROVAL OF YOUR EQUITY CREDIT LOAN?
At Union Warren, we'll have your approval in one week!

Union Warren's H.O.M.E.® Key Line Credit
An Unlimited Line of Credit and No Fees

Union Warren was one of the first banks to offer equity credit lines and continues to lead with quick efficient, service. Your application will be processed in one week.

No Fees Through December 31, 1985

Most banks charge up to $300.00 in Fees. If you apply at Union Warren before December 31, 1985, all fees will be waived.

Once you've qualified, your H.O.M.E. Key Line Credit is available to you anytime, in any amount up to your limit, simply by writing a check.

Apply now interest rates are low, only 1½% over prime and, you make low, monthly payments only on the amount you actually use. Call now for an application. **1-800-982-5990,** or stop by any one of our 14 convenient locations.

Apply before December 31, 1985 and it's free (no fees whatsoever) and fast (approval within one week).

UNION WARREN SAVINGS BANK
BOSTON, 133 FEDERAL STREET • BRIGHTON • FRAMINGHAM • MILTON • NORWOOD • STOUGHTON • WEST ROXBURY • NATICK
Member FDIC/DIFM • Equal Housing Lender
Home Owners Mortgage Equity

RELIGION

Guild Plans Holiday Party

The Guild of the Infant Saviour's annual Christmas luncheon and reception for new members will be held on Wednesday, Dec. 18, at the Crawford Memorial Church, 38 Dix st.

Luncheon will be served at noon, follwed by exchange of gifts and entertainment.

Helen Louise Noone and Maragaret Spina are co-chairpersons with the following committee: Victoria Capone, Ruth Collins, Mrs. Edward Conners, Mrs. Joseph Cullen, Mary Dalton, Mrs. George Doherty, Mrs. Thomas Fennell, Mrs. Edward James, Mary Jones, Claire McLaughlin, Mary McLaughlin, Mrs. J. Raymond Murphy, Mrs. Frances Sellitto, and Elizabeth Walsh.

Dinner Dance Is Set At St. Eulalia's

The Parish Club of St. Eulalia's Parish of Arlington/Winchester, is sponsoring its annual New Year's Eve Dinner Dance at the church hall on Tuesday, Dec. 31. The ticket price will include: 7 p.m. wine and cheese; 8 p.m. dinner (catered by Bon Vivant of Woburn); and 1 a.m. Continental Breakfast.

The follwoing menu is planned: selection of hors d'oevres, shrimp fettucini, tossed salad with French dressing, 8 oz sirloin steak au charon, chocolate mousse en tuille, petit fours and coffee.

Music will be provided by Joe Sica and the Satinaires.

Tickets or information are available by calling: Beverly (729-8233), Helen (646-1595), Marie (729-8313) or Dot (648-7279).

Area Chairman Named For TV Auction

Mary Ann Armstrong of Lexington has been named area chairman for the 1986 Channel 2 Auction, according to an announcement by Auction Manager, Edythe C. Baker. Armstrom is in charge of recruiting and coordinating volunteers in Winchester, Woburn and Lexington.

She is one of 50 area chairman selected by the auction to recruit and train volunteers who will solicit donations for the forthcoming auction. They will canvass more than 200 communities throughout Massachusetts and New Hampshire. Volunteers attend orientation sessions in the studios of WGBH and will attend a special workshop in March.

More than 4,000 volunteers participate in the annual auction, which is a major fundraising event for Boston's Public Broadcasting Servicestation, WGBH. The 1986 Channel 2 Auction will be "A Whale of an Auction", entering its 21st year with a goal of one million dollars - plus. The auction will be seen from May 30 through June 7.

VISA MasterCard
CHARGE IT WITH MASTER CARD OR VISA OR OTHER CHARGE PLANS!
THE MATTRESS MAN
OPEN SUNDAY NOON TO 5 PM
Warehouse SALE!
BIG SAVINGS!!!
SPRING AIR QUEEN SIZE MATTRESS AND BOXSPRING 219.95 SET
SPRING AIR KING SIZE MATTRESS AND BOXSPRING 289.95 SET
THE MATTRESS MAN CARRIES A FULL LINE OF
• HEADBOARDS
• TRUNDLEBEDS
• SLEEP SOFAS
• BUNK BEDS
AT BIG SAVINGS!!
SPRING AIR
SAVE ON TWIN SIZE MATTRESS OR BOXSPRING 64.95 EACH PIECE
BIG SAVINGS! FULL SIZE MATTRESS OR BOXSPRING 89.95 EACH PIECE
OPEN MON., THURS., FRI. TIL 9 • TUES., WED., SAT. TIL 5:30 • SUN. 12 TO 5 PM
BURLINGTON 64 Cambridge Street Rt 3A-Off Route 128 Exit 41 North 273-2220
WATERTOWN 660 Arsenal St Opp the Watertown Arsenal 923-0010
DEDHAM 550 Providence Hwy Rt 1 - Between Lechmere Sales & J.C. Best 329-0222
MALDEN 124 Ferry Street Corner of Eastern Ave and Ferry St 324-4886

GOODIES TO GO Can Fill Your Holidays With Gingerbread People, Sugarplums, Yulelogs, Christmas Cookies, Stollens, Tortes, Fruit Butters And A Fabulous Chocolate Truffle Cake

We custom fill **Gift Baskets** and **Gift Boxes** with these and many other delicacies for the most delectable gifts imaginable. Let our award winning kitchen win praises for you! *Order now so you'll have your choices in time.*

Get your ***Free Easy Planner***, our Catering Menu, for easier holiday party food planning. Call us for (full or partial) catering and be a guest at your own party!

1734 Massachusetts Avenue, Lexington 863-1704

GOODIES TO GO, INC.

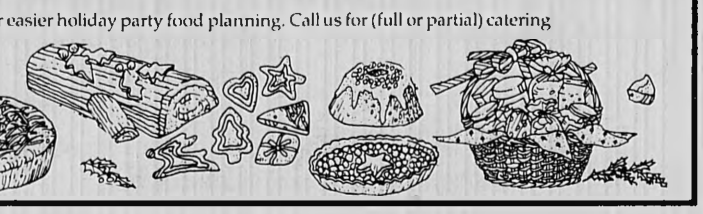

The Problem?

Here's The Sweet Solution
Conefections GIFT CERTIFICATES
for gingersnap, chocolate, orange walnut, honey whole wheat or brown sugar cones filled with some of the country's best ice cream; for fancy coffees and teas; for our sensational new introductions: the garden, mexican and turkey "walkers" (take/munch-along rolled sandwiches); for better'n texan chili, and so many more appetite tempters!

A Sweet Offer: For every *two* $5 gift certificates you purchase, *receive a certificate for a free regular size flavored cone with your choice of house ice cream!* Collect as many as you like and fill a few more stockings.

Offer valid only until 12/24/85

whew!
Conefections! inc
211 Massachusetts Avenue East Lexington 863-5365

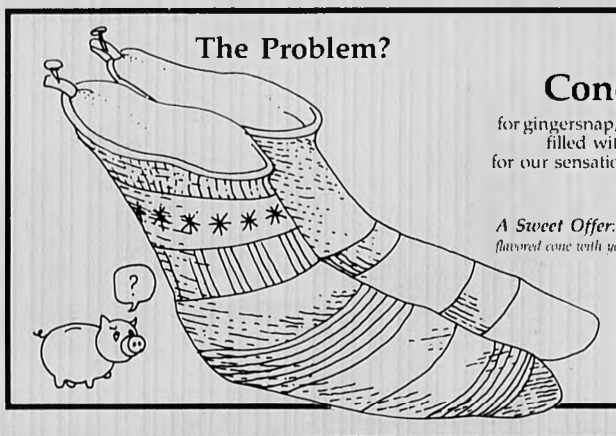

Contractors & Services

Remodeling Services Outside Work

ROCKWOOD CONSTRUCTION Corp.
Builders - Contractors
•Residential •Commercial
•Additions •Kitchens •Baths
Expert Carpentry Work by Licensed Builders
729-4354 729-1392
Free Estimates

Expert Bathroom Remodeling
By Licensed Builder
Plumbing, Heating, Carpentry, Tile & Electrical — Complete Job
Master Plumber's License 7893
Estimates Cheerfully Given
Boilers and Heating Jobs
Alewife Co., Inc.
864-2550

X-PERT PLASTERING
Replacing ceilings in occupied homes our specialty.
Conventional, thin coat and outside stucco.
CALL ANYTIME
933-6423
Bob McNamara 25 Yrs. Exp.

QUALITY PLASTERING
Ceilings and Patching A Specialty
CALL
Frank McNeil
729-2686
Free Estimates

GARAGE DOORS & ELEC. OPERATORS
Sales - Installation - Service
KARMIN DOOR CO.
593-1515

MASONRY WORK
Specializing in Stonewalls New and Re-built
Also, Stairs, Walks, Patios, Flagstone, Brick work and Stucco
Free Estimates
Call Mike Savarino
665-7139

WINCHESTER PLUMBING & HEATING CO.
118 Wendell St., Winchester
Lisc. No. 6684
Tel. 729-3673

Winchester Plumbing & Wile Remodeling Inc.
Baths & Kitchens Complete
Plumbing - Heating - Cabinets - Tile Work - etc.
Ed Govostes 729-3673
Al Wile 729-8691

Collings Company
Tree Removal, Pruning, Landscaping
Quality Service Since 1972
Prune limbs and branches away from roofs and gutters now to eliminate problems later.
Stump Grinding Services Wood Chips Available For Fill
Full Insured • References Available • Free Estimates
Call Walter and Jenny at:
438-1759 or 547-5223

****
Save money
Shop locally with
our advertisers
****

SNOWPLOWING
Commercial - Industrial - Condominiums
Parking Lots - Larger Drives
Bill Downing Call 646-5400 Arlington

Painting

PROFESSIONAL HOUSE PAINTING
Interior-Exterior and Carpentry
FREE ESTIMATES
Chris & Don DiFranco
729-6441

HOLTON ST. AUTO BODY
17 Holton St., Woburn (off Cross St.)
★Complete Auto Body Repairs ★Heavy Equipment
★ Polyurethane
Also: •Insurance estimates •Towing •Corvette Work
935-0092 call between 8 a.m. and 5 p.m.

RUBBISH REMOVAL
PICK-UP WITHIN THE HOUR
Nick DiZio
729-6477

Gold Star Roofing Inc.
"Our Goal Is Quality Workmanship and Customer Satisfaction"
All types of Roofing & Repairs 24 Hr. Emergency Service
Free Estimates All Work Guaranteed Fully Insured
Ron Macaluso — 272-8464

Mass. Dept. of Public Safety - Lic. Fully Insured
The Dunleavy Co.
General Contractors
House Painting - Interior & Exterior
Paperhanging - Carpentry 729-8954
Gerry Dunleavy
Free Estimates

W.B. STOCKWOOD, INC.
ELECTRICAL Contractors
★Residential ★Commercial ★Industrial Wiring
Serving the Winchester Community for a Quarter of a Century
729-2312 LIC. NO. A4622 935-8181

BRADY BROS. ROOFING
•Residential Roofing Experts
•Chimney Pointing
•Slate Repair
•Gutters cleaned
"No Job Too Small
Licensed and Insured
Free Estimates
Call: 324-4312

RONALD MAGGIO CONTRACTOR 729-5043
Sod Installed
Seeding & Fertilizing
Fences Installed & Repaired
Bark Mulch Installed
Shrubs Planted
Driveways Sealed
Tree Work
Masonry Work
RR Tie Walls
Attics & Cellars Cleaned
Bobcat Rental
Rubbish Removal — Free Estimates

Christy Nealon, left, and Sylvia Trump are all business during an arts class at the Muraco School. (Paul Drake Photo)

The Winchester Star

LIBRARY NEWS

Library Offers Gift Solutions

The library isn't usually the place one thinks of when planning holiday gift shopping, but the Winchester Public Library does have items for sale that would make special gifts.

The two-volume History of Winchester by Chapman and Stone, which chronicles the growth and development of the town from the days before European settlement through the 1960's, comes as a boxed set for $15. (The individual volumes are also available for $8 a piece.)

With their wealth of information about the town and numerous line drawings and photographs, these books would be welcomed by residents who have moved away, or by newcomers who desire to know more about their community.

In addition, the library is selling boxed note cards (15 to a box) for $2. The cards are printed on cream-colored paper and feature a sepia drawing of the library building.

A novel gift for a book or library lover would be a membership to the Friends of the Winchester Public Library. This organization is dedicated to promoting public awareness of the library's services and needs, and supports the library with financial assistance for improvement of facilities and programs.

Members receive the Friends' Newsletter, and are invited to special programs and events, including exhibits, lectures, and receptions. Memberships are available in several different categories, and range in price form $1 for a junior membership to $1,000 for a life membership.

Cabbage Patch Kid Left At Junior Libary

"Mommy, daddy, where are you?" is the lament of a Cabbage Patch Kid left in the Junior Library one Thursday in October. If your "baby" has disappeared, and you can identify her, please come and claim her.

Videocassette Library Growing

The library's collection of videocassettes is growing- eight new titles have recently been added to the collection. The new videos are: Star Trek III: the Search for Spock; We Are the World: the Video Event; Gone with the Wind; Willie Wonka and the Chocolate Factory; The Killing Fields; Desperately Seeking Susan; Becoming Real Forever; Based on the Velveteen Rabbit; and Educating Rita.

Videocassestes may be borrowed by Winchester residents 18 and over. Library patrons who wish to have videocassete borrowing privileges must fill out an application and leave a $10 check as a deposit. The videos circulate for 30 days.

News Deadline

News releases should be submitted by 4 p.m. Tuesday at the latest. The name and phone number of the publicity person should be provided on the release in case of questions.

Holsteins

The first Holstein cow was brought to America by Winthrop Chenery of Belmont. He bought it from a Dutch sea captain in 1852.

Classified Deadline Tuesday 4 p.m. Call 729-8100

Business Directory

Rapid Reference To Reliable Business Houses

Cabinetmaker

R C Woodworking
Cabinets - Bookcases - Furniture
All built to your order & completely installed.
Window and Door Replacements
Estimates and References
396-4201

Catering Service

Party Platters
•Cocktail Parties •Business Meetings
•Weddings or anytime.....
Take-home quality cuisine reasonably priced... you are too tired or busy to cook, stop off at our shop and choose from a large selection of fresh appetizers, soups, entrees, salads and desserts.
Jeanne Tahnk's
Gourmet Kitchen Inc 729-8027
910 Main St., Winchester
Open: Mon.-Sat. 10 a.m.-7 p.m.

Cleaning Services

HORN
Cleaning & Maintenance Services
•Housecleaning •Windows
•Waxing Floors •Int. Painting
Residential & Commercial
721-2524
Michael Horn Winchester

Contractor

B"n"ST Builders Co.
Lic No 029314
488- 6640
Bob Terenzoni
★Custom building
★Interior & Exterior remodeling
★Additions ★Cabinetry
★New home construction
★Masonry ★Siding & Roofing
★Dormers A Specialty

Construction

Angelo Amico & Sons Inc.
Complete Electrical Service
Industrial-Commercial-Residential
Light-Heat-Power
Fire Alarms Installed
643-2791

Draperies

CURTAIN CALLS
•Swags & jabots
•Balloon and Roman Shades
•Creative window treatments
•Consultations
Ann Marie Dempsey
648-6124

Electrician

HURLEY ELECTRICAL SERVICES INC.
Complete electrical installations
648-5399
Masters A11100

Floors

HELPING HAND
Professional Home Care Services
•HOUSE CLEANING
One time and repetitive
•ERRAND RUNNING
Insured and Bonded
Free Estimates
643-5008

LANE FLOORS
Staining Our Specialty
Hardwood Floors Sanded & Refinished
665-2831

Floors

Hardwood Floors
Old Floors Sanded and Refinished Like New.
New Floors Installed.
Kitchens A Specialty
Reasonable Rates and References
J&L Flooring Co.
625-3748 484-9444

BUDGET FLOOR SANDING
Quality service. Sanding, refinishing annd installation. Fair prices. Free estimates. Inquiries welcome.
254-8642

FLOORS SANDED AND REFINISHED
Expert & Courteous Service
•Free Estimates
•Fully Insured
923-8871
Watertown
THE FLOOR SANDERS

Fuel Oil

DUDLEY FUEL CO. INC.
Quality Home KEROSUN Heating Oil
BURNERS BOILERS FURNACES
PORTABLE HEATERS
Visit Our
Energy Showroom
display at
43 Dudley Street, Arlington Mass
Phone: 643-3385

General Contracting

Interior Exterior
Bain Brothers General Contractors
•Custom Additions & Remodeling
•Kitchens & Bathrooms
•New & Replacement Windows & Doors A Specialty
DENNIS BAIN 438-8791
Commercial Residential
FREE ESTIMATES

David Santo
General Contractor Inc.

Roofing Additions Dormers
Custom Building
Backhoe Work Available
861-8425
or 643-8917

Fuel Oil

SHERWOOD OIL CO., INC. Phone 646-6950
81 Forest Street Arlington MA 02174
HEATING FUEL
SALES
SERVICE
INSTALLATIONS
FREE
EFFICIENCY
TEST
High Efficiency Beckett Burners

Remodeling

LEWIS TREE & LANDSCAPING INC.

Residential/Commercial
Tree Removal and Pruning
"Quality Work at Fair Prices"
SNOW PLOWING
Also Sanding
Firewood Delivered
Fully Insured
648-6107 Free Estimates

Photography

Photography by Colleen O'Brien
Portraits Weddings
Photos for all Occasions
In Your Home or My Studio
628-0801

Painting

J.P. Cricones PAINTING CONTRACTOR
"We're Fussy"
Interior/Exterior
Wallpapering, Custom Stenciling, Ceilings and Wall Repairs "our specialty"
Fully Insured
721-1703 anytime

DUDLEY PAINTING & REMODELING
Painting Specialists
•Exterior
•Interior
•Remodeling
•Residential & Commercial
•Workmen Insured
•Free Estimates
484-0116

PAINTING
By
BOB LADANYI
Winchester references
Free Estimates
Interior — Exterior
Professional Service
Insured
321-7369

Remodeling

HomeWorks HomeWorks HomeWorks
TOTAL HOME SERVICES for:
•Remodeling All phases
•Bathrooms/kitchens
•Indoor/outdoor painting
•Plastering/papering
•Carpentry
•General handyman
•Electrical
•Security systems
For Free Estimates Call
275-8600

Plumbing

(617) 646-8415
Fred Whitney
Plumbing and Heating Contractor
18 Grove Street
Lic. No. 19934 Arlington

HIGH TECH ROOFING
Homeowner
Flat roofs a specialty
Carlisle/Goodyear rubber roofs - tar and gravel
438-8592

Roofers

648-2227
STEVEN A. RILEY
Plumbing and Heating Corp.
EXPERT WORK
All Types of Plumbing Heating and Gas Fitting
Free Estimates Fully Insured
Lic. No. 6183

EXPERIENCED ROOFER
would like small jobs, new roofs, slate, gutters and repairs of all types. Quality work at competitive prices.
721-1721

ME T ROOFING CORPORATION
All Types of Roofing
Interior & Exterior Remodeling
•Bathrooms •Siding
•Replacement Windows
•Repairs •Porches
An old established firm
Free estimates
527-3939

ABBOTT ROOFING
Flat roofing work done or repaired. Slate work - shingles installed
Gutters and drains installed
Chimneys pointed and flashed
Skylights installed - exterior painting done
All types of leaks fixed
864-8181
24 hour service

Slipcovers

Quality Custom-Made
SLIPCOVERS
Labor on Sofa From $125
Labor on Chair From $75
Guaranteed Workmanship
50% Discounts on Closeout Fabric Available
498-9604 anytime

Taxi

BOB'S TAXI
Going Places?
Call
729-5353 438-3887
Serving Airports, Boston
All Out-of-Town & In-Town Trips

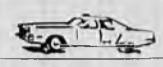

Tile

ATLANTIC TILE CO.
We Install All Types of Ceramic Tile
Residential Installations
Remodeling — Repairs
FREE ESTIMATES
438-8795
Expert Installation Service

Towing

24½ Hr. Service
ALLSTAR TOWING

Road Service Ramp Truck Service
Antique & Show Car Transportation
Junk Car Removal
WINCHESTER • WOBURN
729-4212 938-8886
Leo Garvey Robert Fucarile

TO PLACE YOUR AD CALL MARIA, ROSALIE OR ALMA AT 729-8100

High School Drama Is On Stage This Weekend

This weekend, the Winchester High drama troupe will present "Buried Child" the dramatic thriller by actor/playwright Sam Shepard. There will be performances Friday and Saturday at 8 p.m., and a Saturday matinee at 2 p.m. All will be held at the High School on Skillings rd. In photos at left, Will McCarter and Erik Mortenson look relaxed during a practice run, while Kim Ryan sips coffee as part of her performance as Shelley. Will McCarter makes a face during another part in the play.

HAPPY HOLIDAYS
93 LIQUORS, INC.
58A MONTVALE AVE • STONEHAM, MA • AT MONTVALE PLACE
We gladly honor M/C & Visa except on sale items.
MOOSEHEAD BEER $13.99 24-12 OZ Warm + Dep. Imported from Canada
CANADIAN CLUB $7.99 750 ML
FLEISCHMANN'S WHISKEY $12.99 1.75 Ltr
STOCKING STUFFER Hugh Johnson's WINE ENCYCLOPEDIA NOW AT ½ PRICE ONLY $2.99
BERINGER WHITE ZINFANDEL $3.49 750 ML
GALLO VARIETAL WHITES 2 FOR $5.00 750 ML Rose French Colombard Chenin Blanc
SALE ENDS SAT. 12/14/85 Have Your I.D.s Ready
Boston Commuters, Got a minute? 93 Liquors is just 1 minute east, off Rte. 93
THE LOTTERY

Good Buys In The Classifieds

Save Money Shop Locally With Our Advertisers

Give A Christmas Gift That Lasts A Whole Year
Video Membership OFFER ENDS DEC. 31 1985 $14.95
VCR RENTALS — $9.95 PER DAY
RENTALS • SALES • ACCESSORIES
Hundreds of Movies to Choose From
Tues. & Wed. — Movies . . . $1.00
Cross Street VIDEO
105 Cross St., Winchester, MA 01890 • 729-3770
OPEN 7 DAYS A WEEK — 24 HOUR DROP OFF — FREE PARKING

Letters Policy

Letters to The Editor are welcome on matters of interest to local readers. Deadline for submission is 4 p.m. on Monday. Letters should be typed, and limited to 250 words. Names will be withheld upon request. Anonymous letters will not be published.

Museum Hours

The Museum of Our National Heritage, 33 Marrett rd., Lexington, is open Mondays through Saturday, 10 a.m. to 5 p.m., and Sundays from noon to 5 p.m. Admission and parking for the museum are free; there are facilities for limited and handicapped persons.

Distinctive Graphic Design
Magazines • Covers • Brochures
Corporate Identity • Letterheads
Art Direction
Complete Production Services
CENTURY TYPESETTING
3 Church Street
Winchester, Mass. 01890
729-8100

Show Rehearsals To Begin Jan. 2 At St. Eulalia's

St. Eulalia's Parish in Winchester, will begin rehearsals on Jan. 2, 7:30 p.m., Manion Hall, for its upcoming March show.

Anyone who missed the auditions on Dec. 1 has another chance on Jan. 2. "A lot of talented people auditioned and all were excellent," says the show coordinator. "However, there is always room for more."

Ellen Kazin, a warm and caring person who puts everyone at ease, is show director.

Musical director is Ed May, who is fantastic with his piano skills and extremely patient.

Choreographer for the show is Amy Beth Benoit, who handles the dance routines as well as performs herself.

Betty Saulnier, who is always pulsing with activity and also participates in a number of stage performances, is producer.

Merchants Corner

Don't repaint your old wood siding. Cover it with beautiful Super-V Vinyl Siding from Alcoa
AMERICA'S NO.1 LINE ALCOA
Our Reputation is Your Satisfaction
CALL 924-2254, 484-8353
Stormtite
170 Belmont St. Watertown
Free Estimates & References

We do all the basics that other drycleaners do, we just do them better."

In a world where quality workmanship and door to door service seem like relics of the past, Faulkner's Cleansing, located at 437 Franklin st., Melrose, offers both of these to area residents.

For more than 38 years Faulkner's Cleansing has served the cleaning needs of Winchester residents and has built up a reputation for quality workmanship that has made them a trusted name in drycleaning and has made many Winchester residents lifelong customers.

Faulkner's not only drycleans all the usual items including pants suits, dresses, and coats, and cleans and presses shirts, but they also go one step further — Faulkner's inspects every article of clothing and replaces buttons or sews seams at no charge.

"We do all the basics that other drycleaners do, we just do them better," explains owner/proprietor Francis Hardy.

For quality workmanship and the customer satisfaction which has been the trademark of Faulkner's for more than 38 years, or for convenient door to door service at no extra charge, come into Faulkner's at 437 Franklin st. Melrose, or just pick up the phone and call them at 665-6300.

Faulkner's Cleansing is open Monday through Friday, 7-5, Saturdays, 8-5.

WARD'S China - Silver - Crystal
24-26 High St., Medford, Mass. 02155
BELLEEK CHINA Complete selection giftware and teaware
WATERFORD CRYSTAL Complete selection of stemware, giftware, accessories and lamps
MUSIC BOXES by Schmid, Anri, Enesco, Sorrento, Lefton Hibel
HIBEL Plates, figurines, candle screens, framed prints, etc.
WATERFORD
GIFTWARE AND DINNERWARE
Lenox — Royal Doulton — Minton — Wedgwood — Pickard
Noritake — Gorham — Royal Worcester — Spode
Royal Albert — Villeroy & Bock — Block, etc.
FIGURINES
Liadro — Hummel — Anri — Jan Hagaya — Royal Doulton
Norman Rockwell — Kaiser — Royal Copenhagen
Precious Moments — Hibel — Bing & Grondahl
Use VISA MasterCard Amer. Express
WARD'S
OPEN Mon.-Fri. 9-9 Sat. 9-5:30 Sun. 12-5
24-26 High St., Medford, MA 02155
395-4099 • 395-2420

FIGHT BACK!
Oil Barrels Can't Fly — Oil Prices Can
WE RECOMMEND QUALITY CRAFTED
HARVEY INSULATING WINDOWS & DOORS
We replace windows in basements and even those pesky steel casements
Do they slide? from side to side We install rolling windows with equal pride
Some go up and down sometimes we renew them with insulating primes
So if they're loose or don't have movement call us for a very definite improvement
SCHEIRICH CABINETS ARE STILL FINISHED BY THE FINEST MACHINE KNOWN TO MAN: THE HUMAN HAND.
Scheirich fine hand-finished oak cabinets are still made the way fine cabinets used to be made And the result is a kitchen of uncommon beauty If you've been dreaming about a kitchen like that why not call us? Our design specialist are ready to help
IN • WHITE • BROWN • BLACK and • AZTEC BRONZE
Custom-made with TEMPERED GLASS to fit 30" 36¾" openings
• Heavy duty door closer with all doors
• Full 1⅛" Thick
• Full length piano hinge
• Super Strong, NO BREAK Corners
AVAILABLE COLONIALS BULLETS FULL VIEWS
PROTECT and BEAUTIFY YOUR ENTRANCE WAY
WE MEASURE AND INSTALL.
Andersen Remodeling Center
471 Summer Street, Arlington, Mass. 02174 641-0006

We Keep The Warmth In Your Winter WARDROBE
Faulkner's CLEANSING
"Where Quality Is At Its Best"
CALL 665-6300
437 Franklin St., Melrose Highlands

ATTENTION SHOPPERS!
The Merchants Corner is the place local shoppers look for outstanding value and personalized service be sure to consult this page regularly you'll be glad you did!

ATTENTION RETAILERS!
If you would like to place your advertisement in this high visibility page, have a professionally written story and photograph taken of your business, please call our advertising department at 729 8100 today

merchants corner merchants corner

The Winchester Star

OBITUARIES

Paul Forester Jr.

Funeral services were held Dec. 6, for Paul Forester Jr., 81, of Johnson rd., who died Dec. 3 after a long illness.

He was the husband of Gwen (Cooper) Forester and the late Helen E. Forester.

Born in New York City, Mr. Forester lived in Winchester for 52 years. He attended New York City schools.

He founded the Rex Lumber Co. in 1946 and was president, chief executive officer and chairman of the board of the firm, which had locations in Somerville and Cambridge, as well as in Acton for the last three years.

He was an active member of the Parish of the Epiphany in Winchester.

Mr. Forester was a member of the International Order of Hoo-Hoo, the Fraternal Lumber Organization, the Winchester Mystic Lodge of the Masons and the Winchester Country Club.

Besides his widow, his survivors include three sons, Paul William of Rochester, N.Y., Robert A. of Acton and Benjamin T. of Colts Neck, N.J.; nine grandchildren and four great-grandchildren.

Arrangements were by Lane Funeral Home, Main st., with services Dec. 6 at the Parish of the Epiphany conducted by the Rev. John J. Bishop.

Donations in Mr. Forester's memory may be made to the American Cancer Society, 247 Commonwealth ave., Boston, Ma. 02115.

Leonard Snyder

Word has been received of the death of Winchester native Leonard Wellington Snyder, 75, of Valley Forge, Pa.

He was the husband of Elizabeth Wilson Snyder and the son of Frederic S. and Anne T. Snyder.

He graduated from Milton Academy in Milton in 1928 and from Harvard College in 1931.

He retired from the Container Corp. of America after 35 years in sales in Chicago, New York City and Philadelphia.

He lived in Valley Forge for the last 16 years, where he served as a director of the Valley Forge Historical Society.

Besides his wife, his survivors include three sons, Frederic S. II, Peter J., and Christopher W.; two sisters, Mrs. F. King Turgeon of Amherst and Mr. Leslie Dozier of Fullerton, Calif., and six grandchildren.

A memorial service was held Dec. 1 in Devon, Pa. In lieu of flowers, memorial gifts may be made to the Hospice Fund of Paoli Memorial Hospital, Paoli, Pa. and the Valley Forge Historical Society, Valley Forge, Pa.

Burial was at Wildwood Cemetery, Winchester, on Nov. 30 with the Rev. Robert Storer officiating.

Olga Everson

Longtime Winchester resident Olga Everson, 99, died Dec. 1 at Anne Mark Nursing Home in Revere.

She was born in Winchester and lived here 89 years. She attended Winchester schools.

Miss Everson had been a local telephone operator and also had worked for many years for the John Hancock insurance firm, retiring in 1951.

She was a member of the First Congregational Church of Winchester.

Among her survivors are her brother, Joseph D. Everson of Winchester; her niece, Doris Allen of Medford; four great-grandnieces and one great-grandnephew.

Marion Donaghy

Funeral services were held Monday for Marion Donaghy, 85, formerly of Winchester, who died Dec. 11 at Tuell Nursing Home, Melrose, after a long illness.

She was the widow of Arthur L. Donaghy.

Born in North Adams, she attended North Adams High School and the former Winchester Hospital School of Nursing. She earned her degree from Columbia University and was a nurse for the Stoneham public school system until her retirement.

A veteran of World War II, she attained the rank of captain and was a member of the Army Nurses Corps, having served on the Arcadia, a hospital ship serving in the European Theater.

Among her survivors are her mother-in-law, Mrs. Thomas W. (Kathryn) Donaghy of Winchester; two sisters-in-law, Mrs. James E. (Marion) Chaffe of Winchester and Mrs. Anthony J. (Marjorie) Asci of Stoneham; two nephews, L. Kimball Berry of North Adams and Albert Berry of Wilmington, Del.

Arrangements were by the A. E. Finnegan and Son Home for Funerals, 322 Main st., Stoneham. Burial was at Lindenwood Cemetery in Stoneham.

Edith Vozzella

Funeral services were held Nov. 29 for Edith A. Vozzella, 80, who died Nov. 25 at Winchester Hospital after a long illness.

She was the wife of Celestino Vozzella.

Born in Avellino, Italy, she came to Winchester as a child and lived here for 78 years.

A homemaker, she attended Winchester schools and was a member of the Immaculate Conception Church for many years.

Besides her husband, her survivors include four sons, Gennaro C. and Rudy P., both of Woburn, Celestino of Winchester and Frank E., a member of the Winchester Police Dept.,; four daughters, Rose M. Henick of Melrose, Josephine A. Scalisi of Stoneham, Edith A. Brock of Winchester and Matilda C. Harbour of Burlington; two brothers, Arthur Capone of Portsmouth, N.H., and Louis Capone; a sister, Rose Capone of Winchester, 22 grandchildren and 3 great-grandchildren.

Funeral was held from Lane Funeral Home Nov. 29, followed by a funeral mass at Immaculate Conception Church, celebrated by the Rev. George Dufour.

Burial was at Calvary Cemetery in Woburn.

Donations in Mrs. Vozzella's memory may be made to the American Heart Assoc., 112 Cypress st., Brookline, Ma., 02146.

The Winchester Star

LEGALS

Commonwealth of Massachusetts
Middlesex, ss Probate Court
No. 554832

Notice of Fiduciary's Account

To all persons interested in the estate of Theodore E. Burleigh (late) of Winchester in said County:

You are hereby notified pursuant to Mass. R.Civ. P. Rule 72 that the 1st, 2nd and final account(s) of Shawmut Bank of Boston, N.A. as Executor (fiduciary) of said estate of the will of said deceased (have) been presented to said Court for allowance.

If you desire to preserve your right to file an objection to said account(s), you or your attorney must file a written appearance in said Court at Cambridge on or before the 7th day of January, 1986, the return day of this citation. You may upon written request by registered or certified mail to the fiduciary or to the attorney for the fiduciary obtain without cost a copy of said account(s). If you desire to object to any item of said account(s), you must, in addition to filing a written appearance as aforesaid, file within thirty days after said return day or within such other time as the Court upon motion may order a written statement of each such item together with the grounds for each objection thereto, a copy to be served upon the fiduciary pursuant to Mass. R.Civ. P. Rule 5.

Witness, Sheila E. McGovern, Esquire, First Judge of said Court, this 3rd day of December, 1985.

Paul J. Cavanaugh
Register
12/12

Lane Funeral Service, Inc.
Serving All Faiths
Local and Distant Service
Parking Facilities
760 Main Street 729-2580 Pre-Arranged Irrevocable Trusts

WOMEN'S JOB COUNSELING CENTER
We offer individual career counseling vocational testing groups
864-9097

Wheelchairs
By Everest & Jennings
Sales & Rentals
Cradock Apothecary
44 High St. Medford 396-1500
22 Church St. Winchester 729-1500

After you've moved in, call WELCOME WAGON®
After-move problems soon disappear with a WELCOME WAGON visit. It's a special treat that provides you with gifts of welcome, invitations from local businesses you can redeem for more gifts and lots of helpful information.
Relax after the move, you've earned it. Relax with a WELCOME WAGON visit and a friendly greeting. We're glad you're our new neighbor.
Call me to arrange a convenient time for my visit. I'm looking forward to meeting you.
Judy Millican
729-2203

RICHARD F. NORRIS
FENTON H. NORRIS
NORRIS FUNERAL HOME
A Family Institution Dedicated to Personal Service and Thoughtful Care
Completely Air Conditioned
Est. 1877 by Kelley & Hawes
TELEPHONE 729-0035
One Elmwood Ave., Winchester

Robert J. Costello Funeral Home
"Serving All Faiths"
177 Washington St.
Winchester
729-1730

LIMOUSINES for your WEDDING
•White •Blue •Silver •Bronze •Black
—623-8700—
New England's Largest Limousine Service
A&A Limousine Renting Inc.
ESTABLISHED 1924
CAREY OF BOSTON
Lawrence a. Willwerth Mgr.

Registered Electrologist
Permanent Hair Removal
Dale Jean DiMarzo, R.E.
Registered and Licensed
Complimentary Consultations
28 Church St., Winch. 729-9222

FAMILY PORTRAITS
Appointments at your Convenience

Portraits Packages and Christmas Cards
Starting at $29.95
Kelley of Winchester
54 Swanton Street
Winchester
729-4887
INSTANT PASSPORT PHOTOS

CUSTOM-BUILT KITCHENS
Designed to suit your individual taste
PLUMBING • CARPENTRY • CABINETS
ELECTRIC RANGES • DISHWASHERS • DISPOSALS
BATHROOMS INSTALLED COMPLETE
Carpentry • Tile • Plastering • Plumbing • Installed to Owner's Satisfaction
Oil Burner Sales and Service • Gas Fitting • Shell Fuel Oil
Plumbing Fixtures and Supplies Sold and Installed by Competent Workmen
J.J. BLACK & SONS, INC.
25 Houghton St., Woburn 933-1947 Master Plumbers - Mass. Lic. 4487-5849
Member of Woburn Chamber of Commerce

Have A Very, Very, Happy And Merry

LANE 729-2580
Holiday Season
Without Worry
Gift Certificates Available
Stylish — Affordable — Elegant

ASK YOUR NEIGHBOR ABOUT US!
Since 1937
Walcott
For All Your TV and Appliance Needs

•ZENITH •GE •WHIRLPOOL •MITSUBISHI •AMANA •AND 28 OTHER FAVORITE BRANDS
•WHITE WESTINGHOUSE •EUREKA •AMANA •SANYO •MAYTAG
RELIABILITY and SERVICE FOR 48 YEARS
Greatest Gift Idea
CHOICE OF
Quasar or MAGNAVOX
Camera and VCR
ALL IN ONE UNIT
For Somebody Extra Special

Shoot video movies on standard size VHS video cassettes. Up to 2 hours and 40 minutes on single tape.
•Immediate playback any time, viewfinder doubles as playback monitor.
•Sensitive Newvicon pick-up tube lets you shoot even under low light conditions.
•Lightweight, only 7.7 lbs with battery pack.
•Operates on battery pack, AC or car battery.
If you already own a VCR, you can connect this for copying and editing, many possibilities
VHS
$129.37
CHECK YOUR MAIL BOX FOR OUR 8 PAGE SALE FLYER!
Always More Value For Every Dollar You Spend - At Walcotts!
FREE TV ESTIMATES IN OUR SHOP
144 Mystic St., at Summer St., ARLINGTON 648-7570
313 Great Road Shopping Center BEDFORD 275-7570
Hours Mon., Thurs., Fri. 9 to 9 Tues., Wed., Sat. 9 to 6
OPEN SUNDAYS 'til Christmas 1:00 to 5:00 p.m.
IF YOU NEVER VISITED WALCOTT'S — COME IN AND LOOK AROUND! BE SURPRISED!
AUTHORIZED TV SERVICE
•KITCHENAID WALCOTT SALES Arlington & Bedford •HITACHI

TSV VIDEO
NOW OPEN!
Announces the GRAND OPENING of Winchester's newest and largest video store
Come in and enter TSV VIDEO'S VACATION SWEEPSTAKES
Win a week's vacation at*
Sea Mist Resort Condominiums on Cape Cod
Free entry blanks at TSV Video now. No purchase necessary
Drawing will be held Sat. Dec. 28, 1985 Winner does not have to be present to win!
Join our Private Screening Club
• 25 FREE movie rentals
• FREE use of video camera on birthdays
• FREE gift for first 100 customers signing up
• 10% DISCOUNT on selected accessories, T.V.s and VCRs
• FREE overnight use of "STRONG KIDS SAFE KIDS" to view with your children

*transportation not included
*Persons under 21 not eligible
Located at the new
WINCHESTER CENTRE
600 MAIN STREET
Winchester, MA.
729-5250

A Grand Reunion

Class Of 1960 Holds Reunion

The Winchester High School Class of 1960 celebrated its 25th reunion on November 1 and 2. An informal get together at the Jenks Senior Center on Friday evening started off the weekend, followed by a tailgating party and football game on Saturday afternoon (Winchester vs. Reading).

A cocktail party, buffet and dancing on Saturday night at the Knights of Columbus Hall completed the weekend.

The reunion committee began meeting a year in advance, obtaining current addresses, sending out mailings, gathering personal data on each classmate for the handout booklet and entering all this information into Warren Butts' computer was a time consuming task. Our special thanks to Dan Serieka (WHS '59) for his time and suggestions for making this weekend a terrific success.

Over 220 people attended, including former teachers Miss Nelson and Messrs. Aversa, Finnegan and Waite. Roger Mitchell traveled the farthest, from Honolulu, Hawaii, and interestingly enough, 30 classmates still live in Winchester.

Over 220 people attended, including former teachers Miss Nelson and Messrs. Aversa, Finnegan and Waite. Roger Mitchell traveled the farthest, from Honolulu, Hawaii, and interestingly enough, 30 classmates still live in Winchester.

Many items were raffled off, including the grand prize of round trip tickets for two to California. The winner of the trip was Martha Dyer Hooper — a travel agent!

Each classmate received a mug and a handout booklet commemorating the occasion.

Winchester High class of 1960 officers Paul DelRossi and Sue Fisher Hanton were on hand at the 25th class reunion recently, which nearly 200 classmates attended. The class had a weekend filled with events, including a football game, tailgating party and dinner-dance.

From left, Janet Trupin Scallane, Janet Rotondi Harrington, Joan McCourt Morello and Nancy Gallazzo Bucknam share some fun going through the souvenir pamphlet and trying to find out what others are up to 25 years after graduation from Winchester High.

From left, classmates Bill Errico, Mary Jane Anderson Errico, and Janet Capodilupo talk together at the reunion party.

The Path to a Quality Career . . . begins EVENINGS at your local Neighborhood

Newbury College — Campus in ARLINGTON

DEGREE PROGRAMS & COURSES OFFERED IN

- BUSINESS MANAGEMENT
- COMPUTER PROGRAMMING
- ACCOUNTING
- EXECUTIVE SECRETARIAL
- ADMINISTRATIVE ASSISTANT
- FASHION MERCHANDISING
- MARKETING
- FOOD SERVICE MANAGEMENT
- MEDICAL ASSISTING
- LEGAL SECRETARIAL
- WORD PROCESSING
- INTERIOR DESIGN
- FASHION DESIGN
- OPHTHALMIC DISPENSING
- TRAVEL & TOURISM
- AUTOMOTIVE SERVICE MGMT.
- PARALEGAL
- HOTEL-RESTAURANT MANAGEMENT

REGISTER TODAY!

CALL to discuss our Course Offerings, YOUR GOALS

CALL to explore FINANCIAL AID NOW!

CALL (617) 648-5424 or send for FREE CATALOG NOW

SPRING TERM STARTS: January 21

Newbury College
865 Mass. Ave., Arlington, MA 02174.
Name _____
Address _____
City _____ State _____ Zip _____
Phone ( ) _____
My Major Program interest is: _____
at the Newbury _____ Campus location.
CP - 12/12

Accredited as a Two-Year College by the New England Association of Schools and Colleges

THE WALTHAM OUTLET
Has all your Christmas needs for your
JINGLE BELL JOCK!
Come in now for savings up to
60% OFF!
On Famous Brand Name Merchandise including
PUMA · PONY · BR Bill Rodgers & Company · BROOKS · adidas · NIKE · Saucony · CONVERSE · new balance · Etonic

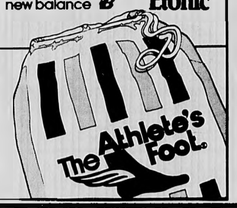

Nobody knows the athlete's foot like The Athlete's Foot.
The Waltham Outlet
80 Felton St., Waltham
893-1050

Buy & Sell In The Classifieds
Call 729-8100
to place your ad

Great Gift Idea
A Newspaper Subscription
Call 643-7900

Sacred Heart of Jesus and St. Jude

May the Sacred Heart of Jesus be adored, glorified, loved and preserved through-out the world now and forever, Sacred Heart of Jesus, pray for us, And St. Jude, the Worker of Miracles, pray for us. St.Jude, Helper of the Hopeless, pray for us. Say this prayer nine times a day and by the eighth day, your prayer will have been answered. This prayer has never been known to fail. Publication promised. My prayers have been answered.

C.F.

Berman's Wine & Spirits & Specialty Food
55 Massachusetts Ave., Lexington 862-0515

OPEN SUNDAY FROM 11 TO 5

FLORAL CENTERPIECES
With Natural Greens & Flowers
Beginning at
$10.95

DISH GARDENS & TERRARIUMS
Beginning Under 10.00

AFRICAN VIOLETS
Now only $1.99
reg. $2.50

4" Single Flower POINSETTIAS
Only $1.89
Multiflowered Poinsettias
Beginning at $3.99!

Let Us Send Floral Arrangements Or Plants To Your Friends Anywhere In The World
Call us. Use your MasterCard VISA or American Express

We Have BONSAI and ORCHID PLANTS For Your Holiday Gift Giving

Thistle Seed Special
ONLY 99¢ lb.
reg. $1.39
SEE FULL LINE OF FEEDERS

Sale Ends 12/24/85

93 Hancock St.
Lexington, MA
617 862-7000

Lexington Gardens

HOLIDAY HOURS
Dec. 2 thru Dec. 21
Monday-Friday 9 a.m.-8 p.m. Sat. 8 a.m. to 5 p.m.
Sunday 11 a.m. to 5 p.m.
DEC. 23 9-6; DEC. 24 9-5; CLOSED DEC. 25

Florists' Transworld · Teleflora

what's up?

Your Weekly Guide To Suburban Community Activities

Page 18
December 12, 1985

• Arlington Advocate • Belmont Citizen • Belmont Herald • Newton Transcript • Watertown Sun • Winchester Star

Special Holiday Section Inside

What To See: Hammond Castle
What To Do: Holiday Shopping Without Hassle
What's On The Boards: Trudeau Creates A Hit!

Cover photo: the mysterious beauty of Hammond Castle returns visitors to the Middle Ages
Photo courtesy of the Hammond Castle Museum.

What To Visit

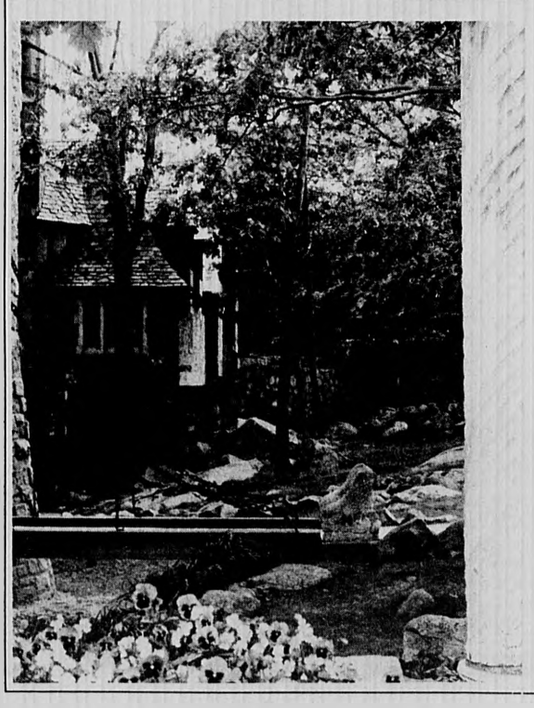

The Castle Hammond's Holds Many

The castle lurks, grey and huge, on the ocean's edge.

It doesn't belong here. This is Boston's North Shore: Victorian estates and newer, sensible homes dot the surrounding area.

And yet it stands.

Boldly and surely, secure in its battlements, iron entrance doors, and parapets, it extends its drawbridge into the present time and town of Gloucester.

It is a medieval castle, isn't it?

Its appearance tells tales from long-ago times.

Memories of chivalry, dark nights, festivals, fears, lords and ladies, and eternal study by midnight monks are tucked away in dusty corners and antique credenzas.

Although history denies a medieval castle here in suburban Boston, inventer John Hays Hammond Jr. did not.

Built in 1929 from Cape May granite and dominating more than seven acres of rocky shore, this dream-creation is an eclectic masterpiece of style, period and imagination where centuries collide.

It was also home to Hammond and his wife, Irene Fenton, for 35 years.

Established as a museum in 1930, Hammond Castle Museum continues to be an outstanding cultural institution and historic landmark.

It is a delicious trip through 17 centuries of art, artifact and culture.

And it offers a personal and unusual visit with Hammond himself.

"I become more and more fascinated with the man," says John Pettibone, curator of Hammond Castle Museum and a supporter of the institution for 20 years.

Hammond created this legendary home, built then at a cost of $4 million, to give future generations the opportunity to visit Europe in their own backyard.

Finally, says Pettibone, Hammond was professionally involved in the future but was zealously absorbed with the past.

"He lived surrounded with the best of the past, because he couldn't change it," says Pettibone.

"Yet he focused on the future. He could change that."

Hammond, a member of RCA's Board of Directors, is credited with more than 600 inventions.

Consider the electric razor and the squirter used to clean off car windows. Hammond engineered early models of both.

His pioneering work of radio control, begun in his student days, contributed to the development of modern radio, television and radar and even helped put the U. S. television cameras on the moon.

His first invention — a circuit breaker — enabled him to circumvent an 8 p.m. lights-out rule at his prep school in New Jersey.

The son of a millionaire mining engineer, Hammond went on to graduate from Yale University and receive a doctorate in science from George Washington University.

This castle, his home, begins with the Great Hall.

Stretching 100 feet in length and 25 feet across, the Great Hall reflects the double design of a medieval hall and a recreation of the nave of a 13th-century cathedral in Carcassone, France.

A giant organ console, the largest known in a private collection, was designed and built by Hammond in a time span of 20 years.

It has more than 8,000 pipes, four manuals, 144 stops — many taken from old churches, and is housed in an 85-foot stone tower.

A huge fireplace and chimney canopy project from one wall into the hall, its carved facade taken block by block from a 15th century French Castle.

Tradition tells of long evenings when lord and lady sat at the fire's edge. As night lengthened and cooled, the royal couple moved their chairs into the cavernous fireplace, facing each other.

Throughout the night, at 15 minute intervals, they traded spots, keeping both sides warm and toasty.

The marvels of the Great Hall continue.

A 200-year old copy of the 13th-century Black Madonna and Child by Duccio is positioned over a rose stained-glass window, modelled after the famous rose window in the Reims Cathedral.

A sparkling suit of armor, considered gigantic as it fit a man 5-foot-6 and weighing 120 pounds, stands guard at the fireplace.

A snarling wolf head is etched into another helmet, showing insight into medieval war strategy. Not only did the headpiece protect, but it also attempted to frighten the enemy.

One of Hammond's most prized possessions is kept under lock and key in an Asian chest made of colored mirrors. It is the skull of a sailor known to have crewed for Christopher Columbus.

Hammond was fascinated with Columbus and retraced many of his routes along the American coast in his yacht.

He also experimented with unmanned, radio-controlled voyages and gave Gloucester residents a dose of ghost skippers.

One unmanned trip so excited Hammond that he forget the control, causing the yacht to crash in to the rocks not far from the setting of Longfellow's "The Wreck of the Hesperus."

Hammond worked from the Radio Research Laboratory housed in the castle's basement. From there, he engineered practical inventions still in use today.

One example is the heating system designed for Great Hall

What To Visit

By Susan Curtis

Lurks: Home Secrets

A series of pipes at the base of the fireplace brings cold air up the height of the chimney, toasty from a roaring fire, and releases the now warmed air through vents near the ceiling.

The courtyard off the Great Hall exemplifies another invention.

Temperatures here never dip below 75 degrees and rain, moonlight, and mist are controlled by pipes along the glass ceiling and a trio of bright blue lights.

A machine, capable of thunder-like roars, completes the weather warp.

A 10-foot deep pool sleeps in the center of the courtyard.

Hammond, however, made it appear very shallow, incapable of supporting occupants larger than goldfish.

When entertaining guests, which he and his wife did quite often, the formally-dressed host would — to the horror of his friends — dive from a second-story window into the pool below.

Hammond was noted for his sense of humor, says Jan Badger, one of the guides at the museum.

Some visitors don't understand Hammond or his castle, she says. They find it "weird.

"They don t see the humor and how he used it," says Badger.

The dining room containsa 14th-century painting titled the "Martyrdom and Burial of St. Romanus," a man tortured to death by having his tongue pulled out.

When Hammond was feeling particularly mischiveous, says Badger, he would take his guests to the painting and describe it in vivid detail to them.

Dinner would then be served at a narrow table which came from a medieval monastery. The first course would be specially ordered by Hammond: beef tongue in brandied cherry sauce.

Carved 15th-century walls flank the dining room. The beauty of their original design, displaying open pages from the Bible, has been modified by life at Hammond Castle.

The Hammonds were cat-lovers and usually had nine cats at a time in residence. Many of the felines chose these walls, along with the room's 17th-century Spanish leatherback chairs, as their personal scratching posts.

Ten tiles in the dining room floor were made in Italy in the 1400's. Hammond commissioned a tile expert from Gloucester to duplicate the ancient originals. Once the floor was laid, the host challenged visitors to identify copy versus authentic.

The dining room, a smorgasbord of English and American pewter and china, abuts the library with its ancient clavichord and impressive collection of rare books.

Hammond himself was a writer, says Badger.

"I tend to think of Mr. Hammond as a truly Renaissance man, she says. "He was a scientist but that was not the sum total of the man."

Badger read some of Hammond's short stories — not surprisingly, Gothic thrillers — and found some of them to be 'quite good," he said.

One of the oldest pieces in the castle is a Roman stone child's coffin.

Guide Bruce Randall explains that, in those times, such burial pieces were ordered before an actual death as so many children died.

Children then were buried with their pets and toys.

Hammond followed this example and, upon his own death, was buried with several of his cats.

Two upstairs bedrooms are open for public display.

The Gothic Room contains a 600-year old bed weighing 500

(Please see CASTLE on page 19B)

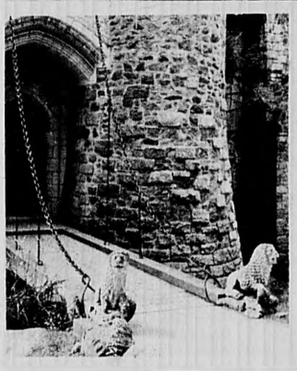

Hammond Holiday Happenings

Saturday, Dec. 7 - "Much Ado". Medieval and Renaissance Christmas music played on period instruments with musicians and singers in costume. At 8 p.m. $6 per person.

Friday, Dec. 13 - Christmas At Abbadia Mare - (Mr. Hammond's name for his castle by the sea.) Annual party with organ music by staff musician, David Porper who will direct the St. Ann's Choir of Gloucester. Refreshments and a Sing Along. Admission $6. At 8 p.m.

Saturday, Dec. 14 - Children's Shopping At The Castle - Children are encourage to create their own holiday presents: banner making, brass rubbings, cookie decorating, ornament making. Entertainment and a sing-along. Children must be accompanied by an adult. $6 per child; Adults $3 at 10 a.m. to 3 p.m.

Sunday, Dec. 15 - The New England Treble Chorus - Celebrating its 10th anniversary this critically acclaimed group performs a Christmas program including Medieval, Renaissance music and carols with a sing-along 5:30 p.m. admission $6

Friday, Dec. 20 - Edwardian Christmas Ball - Don your favorite dancing costume and swirl by candle light in the Great Hall, from 9 p.m. to midnight. Black tie also acceptable. Cash bar and hors d'oeuvres. Best to make reservations. Call 283-7673. Tickets $25 per couple. Single $12.50.

Saturday, Dec. 21 - Douglas Rafter Christmas Organ Concert - A holiday favorite. Best to make early reservations. Admission $6. Time: 8 p.m.

Sunday, Dec. 22 - Douglas Rafter Christmas Organ Music - Concert begins at 5:30 p.m. Admission is $6.

Thursday, Dec. 26 - Banner Making Workshop - Children design and make their own felt banner to display in their room in workshop at 10 a.m. Fee of $3 per person includes all supplies.

Friday,, Dec. 27 - Brass Rubbing Workshop - Popular workshlp starting at 10 a.m., provides the chance to produce a rubbing from a Medieval tombstone found in England. Fee is $3 per person.

Saturday, Dec. 28 - Sheild Making Workshop - Children will construct their own knights sheild at 10 a.m. Fee is $3 per person.

Tuesday, Dec. 31 - New Year's Eve Harlequin Ball - In a medieval Castle a New Year's Eve Masquerade Ball is in progress from 8 p.m. to 1 a.m. Suddenly the reverie is shattered by a piercing scream...someone has been murdered! Spend an exciting evening with the cast of High Moon Productions as they present a new challenging mystery for you to unravel. Fee is $45 per person, $40, members. Formal or period costume.

What's On The Boards By Dann Kosow

New And Old Hits Highlight Holidays

The Changeling Is Absorbing

Review: The American Repertory Theatre has mounted the rare [illegible] Jacobean tragedy, Thomas Middleton's "The Changeling," as its season's opener in repertory [illegible] Feb. 9.

[illegible] passed only by Shakespeare's greatest tragedies in its [illegible] depth; this about Beatrice [illegible] the beast [illegible] beautiful virgin who is [illegible] by her passions and, losing [illegible] within her [illegible] herself.

[illegible] sorcerer Albert Brustein, has [illegible] the Changeling.

[illegible] produced in 1622, strip[illegible] ious matter [illegible] and [illegible] central [illegible] sensational contem[illegible] with them a power[illegible] information [illegible] passion and [illegible] that acts not only human fates but the physical en[illegible]

The action takes place in Alicante, Spain, in and near the castle of the nobleman Vermandero (Jeremy Geidt). Vermandero has promised the hand of his daughter, the strong-willed and beautiful Beatrice (Diane D'Aquila) to the wealthy nobleman Alonzo (Thomas Derrah), a man she barely knows.

However, days before the ceremony leading to the consummation of the arranged marriage, Beatrice falls in love with the nobleman Alsemero (Harry S. Murphy).

Determined to have her own way in this male-dominated society, Beatrice arranges for Alsemero, Beatrice tells her father's servant, the [illegible] (John Bottoms), [illegible] instinctively abhors, to murder her betrothed.

But to her dismay, once the deed is done De Flores insists upon [illegible] as payment, coldly passionate about her virginity. Beatrice protests vehemently but finally submits, setting the two of them on a path of certain destruction.

Mr. Brustein has produced a tense, absorbing Greek tragedy with 17th century verse, and personally highlights the production with stunning ritualistic freezes, unfathomable special effects, and his always taut, imaginative and extremely theatrical direction.

The mounting is made all the more contemporary by the exemplary naturalistic acting of the fine ensemble; the unique and ingenious Star Wars costumes by Michael H. Yeargan; the maze of levels, panels, screens and staircases that serve as the backdrop, also by Mr. Yeargan; the eerie compatable lighting by Richard Nadell which helps transform the stage into an unsettling vision of hell; and the ominous pulsating music by Rafi Lundeberg.

Miss D'Aquila and Mr. Bottoms are hypnotic to behold as the two change before your very eyes morally, spiritually, and even physically.

Bottoms develops a strange kind of beauty even as Ms. D'Aquila changes from virgin to murderess with an ethical blind spot; a deformed soul.

Noteworthy performances are also contributed by Rodney Hudson, [illegible] Norman Snow, Jack [illegible] with a [illegible] dimensional characterization.

A Traditional Irish Christmas

[illegible] Traditional Irish Christmas with The Chieftains and their very special guest star Burgess Meredith joined by world-champion Irish step dancer Michael Flatley and other festive holiday-makers, including straw dancers and the Yale Slavic Chorus, come to Symphony Hall on Friday, Dec. 13, at 8:00 p.m. in the Wang Celebrity Series.

For more than two decades The Chieftains - Paddy Moloney, Martin Fay, Sean Keane, Derek Bell, Kevin Conneff and Matt Molloy - have uncovered a wealth of traditional Irish music, making it their own with a style that is as exhilarating as it is definitive.

Their diverse repertoire, including rousing jigs, tribal reels of ancient Celtics, gracious wedding serenades of the Georgian era, Chinese and American folk music, and the fact that their music leaves much room for improvisation, assures that no two performances are alike.

Equally versatile are their traditional Irish instruments - Uillean pipes, bodhrans, harps, flutes which can echo pagan rituals or the most delicate chamber music.

A Traditional Irish Christmas with The Chieftains and Burgess Meredith features an evening of holiday songs and carols, dances, ancient Irish rituals and popular entertainment.

Performing with The Chieftains are spectacular step dancer Michael Flatley, the Yale Slavic Chorus, and straw boy dancers - an ancient holiday ritual.

Actor Burgess Meredith is accompanied in readings and songs by his son Jonathon.

Tickets for The Chieftains and Burgess Meredith are on sale at the Symphony Hall box office. Call [illegible] for [illegible] To charge tickets by phone, call [illegible] Concertcharge [illegible]

Trudeau's Ronnie A Smashing Hit

REVIEW

"Rap Master Ronnie" is ninety minutes of non-stop fun.

The new political musical revue with book and lyrics by Garry Trudeau and music by Elizabeth Swados, is at the Next Move Theatre through Dec. 22, but don't bet on the show moving out on that date.

This quick, slick, zingy, hilarious satire, presenting Trudeau and Swados' vision of Ronald Reagan's America, joshing his many lapses of memory and policy, can remain in the Hub as long as it so desires.

The show moves like wild-fire under Bill Castellino's astute direction and unbeatable choreography.

Music arrangements and direction by John Richard Lewis are sensational and the musicians, Lewis on the keyboards, Rob Reale on bass and guitar, and percussionist Russ Gold are great.

Jim Morris has Reagan's mannerisms, facial expressions and vocal shadings down to a science. Jeff Bannon and Patty Holley sing up a storm, Jeff Lyons, Leigh Gregory, Melanie Frueh Williams and Robin Thompson are super in this 18-tune romp.

In the hard rock opener "Rap Master Ronnie," Reagan observes that segregation has been totally eliminated, that the country is equal for "white and black, rich and poor, white and rich . . . you bet your bottom kruggerand!"

Miss Holley excels in the bitter blues number "Take That Smile Off Your Face," while "Class of '85" is a winning novelty tune.

Bannon chips in with a fine rendition of "You're Not Ready," which raps women's lib . . . "One day we'll need a woman's point of view" but for now we need women "riping on the vine without complaint . . . that's what most endears you."

Leading into the spoof "The (Moral) Majority" Reagan reasons, "I try to honor God in different ways . . . I vote Republican, I donate a great deal of money . . . and I visit cemeteries!"

Lyons scores with "Self Made Man," a parody on freeloaders, and the novelty "O Grenada," with its mambo beat, is a riot.

"The rich put their money in investments; the poor, well, they blow it all at the track," says Reagan.

Following, Gregory sings the blues in "Cheese," a lampoon on the give-away program.

Choral work shines in "Human Rights" as the killing in San Salvador and Reagan's patronizing manner come under fire.

The Western "9 to 12" reflects on Reagan's workday . . . "9 to 12 he's working on the job, 12 to 5 old rawhide hits the hay . . . he's a cowboy!"

In "My Kids" comment is made on "My son who grew up in tights and Nancy's moaning, "It hurts so bad to shop at Sears."

The dirge "Victims," artfully sung by Bannon, is a parody on Reagan's visit to the German cemetery, and is followed by the sage "Thinking The Unthinkable," a tango on nuclear war . . . "it's bigger than Michael Jackson!"

Thompson excels with "Facts," which finds Reagan at a press conference . . . "If you're right 90 percent of the time, why quibble about the other three percent?"

"The Empire Strikes First" is a wild and hilarious fairy tale that gets cartoon strip treatment in sizing up "the great communicator."

"New Year's In Beirut" is a love letter to Brooke Shields from the 200 marines trapped in that country, while "Something For Nothing" focuses on the deficit.

There's a surprise ending, which cannot be divulged, but it breaks up audiences!

See this gem by all means! Call 423-5572 for ticket information.

Perelman Comedy By Trinity Rep

REVIEW

Trinity Repertory Company's manic mounting of S.J. Perelman's comedy "The Beauty Part" (through Jan. 5), first produced on Broadway in 1962, is directed with such frantic fury by Philip Minor that it proves a run-away farce so crammed with slapstick, pratfalls, fractured English, bizarre characters, acting excesses and gimmickry as to be totally exhausting!

Taking a page from Mack Sennett or a zany Marx Brothers movie — indeed, Perelman collaborated on two of their films, the play is a funny yet trenchant satire on American pop culture and Hollywood movie moguls.

However, had a tighter grip been maintained and a half hour of lunatic excesses been lopped off, it would have been that much more satisfying.

Calendar Listing

Town _____

Date _____

Event Description _____

_____

_____

Place _____

Time _____

Ticket Information _____

Telephone No. _____

Community Calendar Guidelines

Calendar items for Arlington, Winchester, Belmont, Watertown, Newton will be published free of charge for the week of the event or the week tickets go on sale. Items must be submitted in writing by **THURSDAY, SEVEN DAYS PRIOR TO PUBLICATION.** No listings will be accepted over the telephone. Late listings cannot be accepted. Century Newspapers is not responsible for misprints or omissions. Century Newspapers reserves the right to select or omit any listing. Century Newspapers reserves the right to rewrite or alter copy.

What's On The Boards By Dann Kosow

Clockwise: John Bottoms and Diane D'Aquila appear in Thomas Middleton's 17th-century tragedy, The changeling, now at the American Repertory Theatre; the Chieftains and special guest Burgess Meredith present a Traditional Irish Christmas on Friday, Dec. 13 at 8 p.m. at Symphony Hall in the Wang Celebrity Series; David P.B. Stephens and Richard Kneeland perform in Trinity Rep's production of S.J. Perelman's The Beauty Part, at the Downstairs Theatre in Providence through Jan. 5.

Lance Weatherwax (David PB Stephens) is an innocent, starry-eyed 20 year-old Yale student who, upon learning that his parent's fortune is derived from Weatherwax All-Weather Disposal Units, is totally disillusioned.

Finding it degrading, and that he no longer can hold his head high, this latter-day La Mancha strikes out on his own to follow his own quest, his own star, in search of beauty and truth and the pursuit of purity of ideals.

Sadly, he finds that just about everyone can be seduced and corrupted by money and, in the end, finally succumbs to its powers of persuasion to gain justice and win his beloved.

Lance's travels and travails present his adulterous parents (Barbara Meek and Ed Hall) and a corrupted klutzy private eye (Richard Kneeland).

When Lance seeks solace with the love of his life, beatnik poetess April Monkhood (Anne Scurria), he finds she wants him only to pay her bills.

He lands a job as a writer with the female editor (Kneeland) of grisly pulp magazines but when Weatherwax interests deny her a sizable loan, she tosses Lance out on his ear.

Now Lance decides upon a career as an artist and seeks a position with pop artist Goddard Quagmeyer (Daniel Von Bargen).

At his studio he meets overbearing movie producer Harry Hubris (Kneeland) who is grooming his illiterate star Rob Roy Fruitwell (Richard Ferrone) to portray an artist in his next film. Hubris hires Quagmeyer to coach Fruitwell and Quagmeyer abandons his integrity for Hollywood and big bucks.

Lance also ends up in Hollywood, and in Hubris' employ, he steals hot movie properties.

Later, he tries to sell an advertising campaign to a petulant old ice cream tycoon and challenges a judge (Kneeland) dispensing packaged justice on television.

Lance crosses paths with April at a swank Hollywood party, again while she is serving as a nurse for the ice cream tycoon, and finally when she emerges from a huge cake an an erotic dancer.

In the end, as the sun sets slowly in the west, our lovers find true happiness.

The hard-working cast of 15, portraying 45 characters, is excellent.

Outstanding performances are Kneeland in the Bert Lahr role, Stephens as the wide-eyed preppie, Ms. Scurria as the eccentric girlfriend, and Geraline Librandi, who always conjures up a special effervescence.

Godspell Returns

Artistic Director Tom Celli has announced that "Godspell," the modern musical adaptation of the Gospel according to St. Matthew, will be presented by Portsmouth's (N.H.) Theatre by the Sea, opening Thursday, Dec. 12, and continuing through Jan. 5.

"Godspell" was conceived and adapted by John Michael Tebelak as a thesis project, with music and lyrics by Stephen Schwartz, who also wrote the music for "Pippin" and "Working."

Based on the teachings of Christ, "Godspell" involves ten performers acting out an assortment of parodies, sight gags, vaudeville routines and various pantomime, all focusing upon the key parables and incidents in the Gospel.

Featured in the cast are Sam Scalamoni as Jesus and Robert Zolli as Judas.

Other cast members include Mary Denise Bentley, Jim Bracchitta, Katy Cavanaugh, Jaime Zee Eisner, Frank Stellato, Laurl Taradash, Terry Urdang and Steve Watkins.

Directing and choreographing the musical is Stephen DeAngelis, who directed the 1983 revival of "Godspell" at Boston's Charles Playhouse.

Barbara Forbes is responsible for costumes, set design is by James P. Murphy and lighting by Jon Terry.

Seats are available for all performances and reservations can be made by calling (603) 431-6660.

The box office is open Tuesday through Sunday, 12 noon to 9 p.m. at 125 Bow st. Group rates are available after Dec. 30. There will be no performance Christmas Day (Dec. 25), but a special matinee has been added on Thursday, Dec. 26, at 2 p.m.

Holiday Gift: The Magi At GSC

The Gloucester Stage Company presents "Gift of the Magi," Peter Eckstrom's musical adaptation of O.Henry's classic short story, for four days of special holiday performances at 4 p.m., 6 p.m., and 8 p.m., from Thursday, Dec. 19 through Sunday, Dec. 22, at The Universalist Unitarian Church, Mid-

(Please see JOYFUL, page 20B)

What To Buy

Some samples of the many interesting and unusual items available at The Boston Children's Museum Gift Shop.

Happy Holiday Shopping

Having trouble picking out a Christmas gift for a family member, but tired of buying candy or a sweater?

How does a medieval sword, a laserdazer, or a Halley's Comet ornament for the tree sound?

These items and more can be found in many Boston area stores and museum gift shops.

Boston area museum gift shops provide a wide variety of unique gift ideas.

The **Agaffiz Museum Gift Shop,** located on 26 Oxford st. in the Harvard Museum of Natural Science, offers a wide array of items.

Unusual items include caterpillars that changes into a butterfly when the stomach is unzipped; insects preserved in fossilized resin that dates back to 10 — 40 million years; a line of jewelry, belts, and luggage made from abaca tree fiber; and stocking stuffers such as boxed and labelled minerals.

The gift shop also carries animal and natural history theme cards, celestial and bestial tree ornaments, flower presses for drawing, and semi-precious stone jewelry complete with the stone's specific history and folklore.

For the funkier friend or relative, **The Institute of Contemporary Art** might be the solution.

The gift shop, located at 955 Boylston st. in downtown Boston, features jewelry designed by Boston artists such as Don Southworth, Mary Sherwood, and Jill Rosenwald.

Paper mache bowties made by sculptor George Peterson are another option.

For children on the list, consider art aprons with snap-on pockets, playing cards, colorforms, and "Wet Pets and Bets" — little rubber pets and letters for the bath tub.

Desk items such as high tech pencil holders, clocks and staplers, as well as a contemporary art book and periodicals stock provide broad selection for the more serious-minded shopper.

The Museum of Science Gift Shop offers such gifts as executive slinkies in brass, gyroscopes, sonic operated kaleidescopes, laserdazers, and a defraction grading device with a metal spinning disk.

There are also a whole range of wooden puzzles, robot toys, and a thinking yo-yo with a clutch — allowing for better tricks such as the sleeper.

Stocking stuffers are the specialty of the **Boston Children's Museum Gift Shop** . Prices range from 10 cents to $5.

Besides kaleidescopes and slinkies, this gift shop carries astronaut ice cream bars of chocolate, vanilla, and strawberry, flip books, frog clickers, liquid bubble makers, and baking sets containing a rolling pin, grater, strainer, and measuring spoons.

Recycled item gift sets might intrique creative youngsters. Items such as styrofoam and cardboard are recreated into new and interesting gifts.

The Museum of Our National Heritage Gift Shop, at 33 Marret rd. in Lexington, features Christmas ornaments from all over the country — etched designs on glass,

Give Gifts That Pamper

By Susan Curtis

Sometimes the most welcome holiday present comes not in gold foil or Santa-sprinkled wrapping paper.

Rather, it arrives as a service, a happening.

Non-gifts are different. They let the receiver feel papmpered, special, even outrageous.

Pretend as a purchaser.

Explore dreams of luxury and comfort. Then go out and buy a treat, at whatever price fits the pocketbook.

What about a limousine ride?

The price tag is steep but it beats the train, car pools and parking problems.

Commonwealth Limousine Service in Boston presents three fee scales: sedan limousines are $30 per hour; formal Cadillacs cost $35; and a full stretch limo, complete with stereo radio, color TV, tinted glass, and other luxuries, rolls at $44 per hour.

There is a two-hour minimum during the day, and after 6 p.m., limousines are rented for three or more hours.

A 15 percent gratuitiy and the 5 percent state sales tax needs to be calculated into the cost of this gift. Reservations are required several days in advance.

With or without limousine accompaniment, a gift certificate of dinner for two is a delightful respite, especially during high-paced holiday times.

Most restaurants accept charge cards and structure the amount of the gift to include drinks and wine, tips and tax.

For the cost-conscious, lunch can be a less expensive treat with totals for two starting at $30.

Or brighten up someone's New Year with fresh flowers.

Doris Weldette of the Daisy Shop in Winchester and Medford says it is not uncommon for gift givers to arrange monthly delivery of floral fare for a complete year.

Once-a-month deliveries of fresh flowers run about $25 each or $300 for the year.

An even more frequent remembrance? At $700 or more, flowers can arrive weekly. A $15 per-week charge sends home a plant or fresh flowers in season.

Gifts to the home do pamper.

An annual subscription to the local daily or weekly newspaper brings the paper to the doorstep, regardless of weather.

Make this gift even cosier by including an electric coffee grinder and fresh coffee beans with the newspaper's certificate.

Add warmth and entertainment to winter week-ends by rental of a VCR and two or more tapes for use by favorite folks.

Rental fees vary from video stores but this gift total is not overwhelming.

Hugo La Fauci of Winchester TV & Video charges $4.95 per day for the rental of a VCR unit. Tapes range from 99 cents to $3 rental for the first day with $1 per tape, regardless of initial fee, for each additional day.

A week-end package, then, might cost between $25 to $50 for the machine and a sampling of movies.

(Please see GIFTS on page 24B)

What To Buy

The interior of Copley Place, a shopping smorgasbord.

By Linda Rauch

To All!

ceramic, three-dimensional pieces, wooden ornaments and hand-painted porcelain pieces.

Marble collection sets made in shaped tin, a selection of wooden puzzles with teddy bears, trucks, and sailboats drawn on them, hand carved decoy birds made by a local artist and a selection of reproduced, early American pottery called spatterware and slipware — used everyday in colonial times for cooking and baking, are among the interesting shopping treats here.

For the ideal train set, visit the **Toy & Train Village Railway Museum** at 49 Plymouth st. in Middleborough.

Besides train sets and buildings to go with the sets, the shop sells trains made out of brass and coal.

Old-time sounding wooden train whistles, reminiscent of the steam engine, make perfect gifts for children of many ages.

The store also has hats, mugs, lighters, and lead crystal in the shape of trains; an engineer teddy bear; hook rug kits with locomotives on them; and wooden postcards, ready for mailing, with trains buffed on them.

Books about trains and train sets complete the selection.

For a more medievel Christmas, the **Hammond Castle Museum** in Gloucester, has items that look like they came from medievel Europe.

Consider swords and savers used by knights for jousting, armor caps and shields for the knights and knaves on your list.

There are framed and unframed brass rubbings of men and women of old Europe, model knights, stained glass pieces as window decorations, jewelry, and puzzles and posters of castles.

A sharp contrast from the middle ages, the **Peabody Museum** in Cambridge offers ethnographic art and traditional crafts made in the manner and custom by indigenous

(Please see MUSEUM page 24B)

Welcome Eager Shoppers! Unusual Gifts And Specialties Are Ready For Wrapping!

The search for the unusual gift extends beyond the museum door. Interesting shops abound in this area.

Dinosaurs are popular holiday items and are the sole offering at the **Dinostore** on 2000 Mass. ave in Cambridge.

There are dinosaurs of every type and shape, including models of Tyranosauras Rex and Woolly Mammoth; posters, t-shirts, and wind-up toys; ties of various styles — some with dinosaurs and others with woolly mammoths on them; and books about dinosaurs for children ages 2 through adult.

For the conservative shopper, **Filene's Christmas Store** in Belmont provides a traditional variety of items to choose from with an international flavor.

Emperor Art candles, specially designed candles from Austria, are made from gingerbread molds and painted on the outside, allowing the candle to burn only inside the cylinder.

Each year Tamerlane designs an ornament especially for Filene's.

The 1985 ornament is brass, finished in 24k gold, with an etching of Old Ironsides or the Charles River skyline.

Two Austrian-designed ornaments are available and offer either Quincy Market or Boston Swan boats with "Greeting from

(Please see STORES on page 22B)

THE ANCHORAGE

At The Charlestown Navy Yard

Luxury waterfront apartments in Boston with rents starting at $351. For persons 55 and older. Wall to wall carpet, modern kitchens and baths, outdoor terrace, community room, fitness room, library, central laundry room and more!

A once in a lifetime opportunity! For information call

242-4515

EQUAL HOUSING OPPORTUNITY

Managed by Barkan Management Co.
Financed by Massachusetts Housing Finance Agency

The Watertown A.C.Y.O.A. Seniors
invite you to
The all New & Exciting

16th Annual Christmas Night Dance
on Wednesday, December 25, 1985
at 8:30 p.m.

And From New York City

AREA CODE
One of the finest Top-40 Disco Cover Bands in the United States

with
ARMENIAN ALL-STAR BAND
featuring
ROGER KRIKORIAN
LEON JANIKIAN
KENNY KALAJIAN
JOE KOUYOUMJIAN

Donation $8.50

St. James Armenian Apostolic Church
465 Mt. Auburn St.
Watertown, MA
02172

Calendar

Listing

Town _____

Date _____

Event Description _____

_____

_____

Place _____

Time _____

Ticket Information _____

Telephone No. _____

Community Calendar Guidelines

Calendar items for Arlington, Winchester, Belmont, Watertown, Newton will be published free of charge for the week of the event or the week tickets go on sale. Items must be submitted in writing by **THURSDAY, SEVEN DAYS PRIOR TO PUBLICATION.** No listings will be accepted over the telephone. Late listings cannot be accepted. Century Newspapers is not responsible for misprints or omissions. Century Newspapers reserves the right to select or omit any listing. Century Newspapers reserves the right to rewrite or alter copy.

★ ★ ★ What Now? ★ ★ ★

AN INDEX OF THINGS TO DO

All of the events which appear in the following Calendar listings are open to the public regardless of residence.

Listings are a free community service, generally limited to those events and activities sponsored by not-for-profit educational, cultural, religous, political or social organizations.

Information must be received in writing at least seven days prior to the following Thursday publication date. Listings will not be accepted by telephone.

Please include the following information: sponsoring organization, type of activity, address, telephone number, admission or ticket costs, and a brief description of the event.

Mail listings to Susan Curtis, WHAT'S UP, Century Newspapers, 3 Church st., Winchester, Ma. 01890.

Thursday

Dec. 12

Christmas Tree Sale

ARLINGTON — Dec. 12 - 23. The Arlington Boys and Girls Club sponsors its annual Christmas Tree Sale from 9 a.m. to 9 p.m. at the club, 60 Pond Lane.

Sundaes With Santa

WINCHESTER — Dec. 12. Crafts and gifts for sale, white elephant table, make ice cream sundaes, and Christmas decorations are featured ath the holiday fair sponsored by the Lynch School, Brantwood rd., from 6 to 8:30 p.m. Free admission.

The Christmas Star

Boston — Through Dec. 29. Possible astronomical explanations of the star of Bethlehem and other Christmas traditions are explored in this seasonal offering at the Charles Hayden Planetarium, Museum of Science. Call 723 - 2500.

Alcott Christmas Shop

Concord — Dec. 12 & 13. The Christmas Shop at Louisa May Alcott's home features gifts reflecting the times and tastes of the Alcott family. While adults shop, children may enjoy scenes from Little Women, reenacted continuously on Saturday. Hours of the Orchard House at 399 Lexington rd. are 10 a.m. to 3 p.m. Call 369-4118.

Photographs Of Today's Youth

Boston — Dec. 12 - 21. For Kids' Sake: Photographs of Today's Youth offers a look into the joys, frustrations, and development fo tiday's youth. Photos are by many young people and are on display at Boston University, 602 Commonwealth ave. from 11 a.m. to 6 p.m. on Monday through Friday and from noon to 5 p.m. on Saturday. Free admission. Call 783-9333.

ICA Film Fare

Boston — Dec. 12 - 15. The ICA Cinemas presents the Boston premiere of two new films exploring the human side of the Central American conflicts, "Living at Risk" and "Witness to War" at 7 p.m. nightly at the ICA, 955 Boylston st. Call 266- 5152.

Woodworking For Apartments

Cambridge — Dec. 12 - 18. The Woodworkers' Store at 2154 Mass. ave. presents workshops in woodlinishing and woodworking for apartment dwellers. Fee is $7.50 for each session. Call 497-1136.

Santa's Stable

Pembroke — Dec. 12 - 24. Feed and pet Santa's friendly animals including a llama, sheep, pigmy goats, a pigmy donkey, geese and donkeys at 447 Washington st., Route 53. Hours are 9 a.m. to 9 p.m. except Sundays: 9 a.m. to 5 p.m. Admission is suggested 50 cents donation. Call 826-4088.

Holiday Market Place

Lexington — Dec. 12 - 21. The Lexington Arts and Crafts Society host a Holiday Market Place from 11 a.m. to 5 p.m. Monday through Friday, 10 a.m. to 5 p.m. on Saturday, and 1 to 4 p.m. on Sunday. Features juried collection of holiday fgifts handcrafted by society members. Located at the Parsons Gallery, 130 Waltham st. Free admission. Call 862-9696.

Holiday Workshops

Cambridge — Dec. 12 - 21. The Children's Workshop sponsors holiday workshops: Bread Dough Ornament Making workshops on Dec. 16 from 3:30 to 5 p.m. for ages three to four and Dec. 12 for ages five and up. Fee is $14 and includes materials. Participants should bring a cookie sheet and rolling pin; Origami Ornament Making Workshop from 1 to 2:30 p.m. for ages eight through adult. Fee is $6 with materials; Make A Gingerbread House from 2:30 to 5:30 p.m. with $19 fee for one house. Pick up list of supplies before workshops. Pre-registration is required. Store is located at 1693 Mass. ave. Call 354-1633.

Candlelight Evening

Sturbridge — Dec. 12. Enjoy an evening of food, music, magic and games from 6 to 10 p.m. at Old Sturbridge Village during a speical Candlelight Evening. Fee and registration required. Call 347-3362.

Seiji Ozawa Conducts Bach

Boston — Dec. 12, 13 & 14. The Boston Symphony Orchestra perfroms Bach's Mass in B minor at 8 p.m. at Symphony Hall. Program features soloists Margaret Marshall, Katherine Ciesinski, John Aler, and Benjamin Luxon. Performances are at 8 p.m. on Thursday and Saturday and at 2 p.m. on Friday. Call 266-1492.

The Herbs Of Christmas

Ipswich — Dec. 12. Judith Kehs of Cricket Hill Herb Farm discusses the significance and decorative uses of herbs and spices based on Biblical references and traditional lore from 7:30 to 8:30 p.m. at the Great House of Castle Hill, Argilla rd. Admission is 15. Call 356-4070.

Pottery Holiday Show

Cambridge — Dec. 12 - 16. The annual Radcliffe Pottery Holiday Show and Sale runs from 5 to 9 p.m. on Thursday and from 10 a.m. to 6 p.m. Friday through Monday and features displays of ceramic sculpture and functional pottery. Events takes place at the pottery studio, 245 Concord ave. Call 495-8680.

Designer Christmas Trees

Boston — Dec. 12 - 15. The Festival for Children's Hospital, a spectacular display of one-of-a-kind Christmas trees and wreaths, takes place at the Bayside Exposition Center, exit 15 of the Southeast Expressway, from 10 a.m. to 9 p.m. on Friday and from 10 a.m. to 6 p.m. other days. Admission is $4 for adults and children 12 and under are free. Call 969-0378.

Victorian carolers provide festive entertainment before the opening curtain of the Reagle Players' Christmas Spectacular, playing Dec. 13, 14, and 15 at Waltham High School, 617 Lexington st. This third annual Holiday Show features the sights, songs and traditions from literature, Broadway and the Bible.

Friday

Dec. 13

Charlie Brown Christmas

ARLINGTON — Dec. 13. A Charlie Brown Christmas is presented by the youth drama group of Arlington Recreation Department at 7 p.m. at the Dallin School Auditorium. Open to the public.

Holiday Party And Concert

ARLINGTON — Dec. 14. The Arlington Folk Society presents a Holiday Party and Concert featuring singer and songwriter Scott Alarik and story teller Betty Lehrman at 8 p.m. at St. John's Church, 74 Pleasant st. Tickets are $5.50 at the door or $4.50 in advance, available at the Wood & Strings Music Center or by mail from the Arlington Folk Society, 26 Park st., Arlington 02174. Call 646-2462.

Jolly Good Time Fair

BELMONT — Dec. 13. Crafts, baked goods and an Avon booth are some of the features of the Jolly Good Time Fair from 10 a.m. to 5 p.m. at the Belmont Manor Nursing Home.

Lecture/Luncheon On Bach

NEWTON — Dec. 13. A lecture on "Bach: Mass in B Minor" by Benjamin Zander begins at 11:15 a.m. at the All Newton Music School, 321 Chestnut st. Admission is $6 for lecture and $8 for lecture and lunch. Call 527-5317 or 527-4553.

Lecture On Amino Acids

ARLINGTON — Dec. 14. Dr. Eric Braverman from the Brain Bio Center in Princeton, N.J., discusses his latest research concerning the role of amino acids in health and disease at a meeting of the Boston Orthomolecular Society at 8 p.m. at Trinity Baptist Church, 115 Mass. ave. Free admission. Call 484-4077.

High School Craft Fair

BELMONT — Dec. 14. Seventy vendors participate in the Belmont High School PTA's Holiday Craft Fair from 10 a.m. to 4 p.m. in the high school cafeteria. Raffle table features a multi-colored quilt made by high school parents. Admission is 50 cents for adults and 25 cents for children. Proceeds benefit school programs and scholarships.

(More on next page)

Horoscope

For The Week of
Dec. 15 to Dec. 21, 1985

By GINA

For more complete forecast, read indications for your Ascendant sign plus Birth sign. To find your Ascendant sign, count ahead from Birth sign the number of signs indicated.

Time of Birth	Probable Ascendant is:
4 to 6 a.m.	Same as birth sign
6 to 8 a.m.	First sign following
8 to 10 a.m.	Second sign following
10 to Noon	Third sign following
Noon to 2 p.m.	Fourth sign following
2 to 4 p.m.	Fifth sign following
4 to 6 p.m.	Sixth sign following
6 to 8 p.m.	Seventh sign following
8 to 10 pm.	Eighth sign following
10 to Midnight	Ninth sign following
Midnight to 2 a.m.	Tenth sign following
2 to 4 a.m.	Eleventh sign following

ARIES: (March 21 to April 19 — Also Aries Ascendant) — The heavy responsibilities you feel now are temporary and will pay off in the long run. You may get a second chance at something you thought was over — take the ball and run! Your judgment is good so start something new.

TAURUS: (April 20 to May 20 — Also Taurus Ascendant) — You're in a powerful position now and can influence others — use it wisely. A dream could come true and you're more free than before. An important offer may be very good, but don't be afraid to ask lots of questions.

GEMINI: (May 21 to June 20 — Also Gemini Ascendant) — You can finish up something important now and receive recognition for your efforts. Past accomplishements and innate talents open new doors for you. Show your gratitude to someone who has been and still is a loyal supporter.

CANCER: (June 21 to July 22 — Also Cancer Ascendant) — You could unearth some surprising information when you try to learn more about someone you're romantically attracted to. You'll get to the top if you hang in there and maintain a steady effort. Take care of details yourself.

LEO: (July 23 to Aug. 22 — Also Leo Ascendant) — Hold your tongue, be diplomatic and willing to see another person's point of view. Guard against extravagant flamboyance in your gift buying — be practical. Be flexible if last-minute changes occur in your holiday plans.

VIRGO: (Aug. 23 to Sept. 22 — Also Virgo Ascendant) — Defer to others, let associates take the lead so you can concentrate on the details. A romantic proposal could come along and pique your interest. Give thought to finances, keep track of expenses and make realistic plans.

LIBRA: (Sept. 23 to Oct. 22 — Also Libra Ascendant) — Give in to the urge to buy something luxurious for yourself. A sticky matter is resolved and frees you to use your own ideas. You could come out on top in a competitive situation, thanks to assistance from a powerful person.

SCORPIO: (Oct. 23 to Nov. 21 — Also Scorpio Ascendant) — Make your domestic surroundings more pleasant and do some entertaining. Your energy is high, you're ready to try new things, associates trust and support you, so go for it! Show your gratitude and loyalty to them.

SAGITTARIUS: (Nov. 22 to Dec. 21 — Also Sagittarius Ascendant) — The dependability you've displayed in the past will pay off for you now. A relationship intensifies and you may be considering the possiblity of marriage. You're spontaneous now and filled with the holiday spirit.

CAPRICORN: (Dec. 22 to Jan. 19 — Also Capricorn Ascendant) — The tide is with you, so now is the time to make special requests and get affirmative answers. The accent is on new projects. Make changes, be bold and daring! Follow your intuition and restore harmony with relatives.

AQUARIUS: (Jan 20 to Feb. 18 — Also Aquarius Ascendant) — Take the initiative and make your independent, original moves — it may be a turning point in your career! Look at the long-term picture and be willing to pay the price for something of value. A message arrives and it's good news.

PISCES: (Feb. 19 to March 20 — Also Pisces Ascendant) — Your magnetism is at a high point and attention from the opposite sex is assured. Guard against extravagance in the social scene. You don't have to be the last of the big spenders to be popular! Review and revise your diet.

ANSWER TO TODAY'S PUZZLE

PAPERAMA®

HURRY IN and FILL YOUR SLEIGH with HOLIDAY SAVINGS!

SALE STARTS SUNDAY DEC. 8th THRU SAT. DEC. 14th

1.39 6 oz. Island Sun FANCY CRABMEAT

MERRY MIDGET 50 LIGHT SET
SALE PRICE 3.29
Less Mfr Mail-in Rebate 1.00
FINAL COST AFTER REBATE 2.29

1.69 DRAKES VALUE PACKS
Coffee Cake Jr. 2.59

2.99 Mini-Live Christmas Tree!! DECORATED NORFOLK PINE IN 4" POT

2.88 100 SQ. FT. XMAS WRAP CUTTER BOX

Come in and enter to win a Transformer from Pepsi!

.79 Plus Deposit YOUR CHOICE 2 Liter PEPSI

Yuletide Yummies

.99 7 oz. CRISPY LIGHT CRACKERS

.69 6 oz. Queen Anne THIN MINTS

1.29 3.5 oz. SOLID MILK CHOCOLATE RUDOLPH

.89 BRACH'S ASSORTED CANDIES
- 12 oz. Mellocreme Bells
- 10 oz. Christmas Nougats
- 12 oz. X-mas Jellies/Wreaths/Trees

.79 BRACH'S ASSORTED CANDIES
- 16 oz. Christmas Jellies
- 12 oz. Mellocreme Toys
- 12 oz. Christmas Sno Base Jellies

2/3.00 LIFESAVERS 8.5 oz. LOLLIPOPS OR 8.28 oz. STORYBOOK

6.99 1 Lb. ASSORTED CHOCOLATES
- Mini-s delicious soft centers

Imported from Holland!

AC ADAPTER INCLUDED
4.99 "LE PETITE" BOOK LITE
- Lets you read anywhere!
- Clips to any hard or soft covered book

3.99 Women's or Men's MANICURE/GROOMING SET
- Women's Tweezer, Folding File, Nail Clipper & Toe Nail Clipper
- Men's Multi-Purpose Knife, Toe Nail Clipper, Folding File & Nail Clipper

HOLIDAY DECORATING IDEAS

HOLIDAY TABLEWARE ASSORTMENT
YOUR CHOICE! RED or GREEN

50 ct. Lunch Napkins	1.99
72 x72" Sq. or 54 x108" Tablecover	1.99
25 ct. 10" Paperama Plates	2.99
25 ct. 8 oz. Paperama Hot or Cold Cups	1.99
25 ct. Paperama 7" Plates	1.99
50 ct. Beverage Napkins	1.99
25 ct. Paperama 9" Plates	2.99

.77 Happy Holidays 50 CT. PAPER PLACE MATS

1.88 Libbey HOLIDAY GLASSWARE 8 oz. Winterland Footed Mug

2.99 WOODEN MANGER
Bag of straw 2.59

1.29 18" KNIT STOCKING

1.59 DELUXE GARLAND

1.99 58" CHRISTMAS TREE SKIRT

2.88 13" Decorative HOLIDAY LAMPS

1.99 24 2½" SATIN ORNAMENTS

.59 REAL DRIED MISTLETOE

1.19 ANGEL CHIMES

1.99 CONVERTOR MINI-BOTS ROBOTS

27.99 PARKER BROTHERS MONOPOLY 1935 COMMERATIVE EDITION

PUZZLE MANIA!

25 TO 5000 PIECE PUZZLES

OUR REG.	SALE PRICE
1.19-1.49	99¢
1.59-1.95	1.39
1.96-2.69	1.79
2.69-3.35	2.39
3.35-3.99	2.99
4.00-UP	3.79

2/2.88 Marcal JUMBO TOWELS
- 100 2-ply sheets

Marcal 6 roll value pack Softpac MARCAL 6 ROLL BATH TISSUE 98

50% OFF

Manufacturer's Suggested Price
ALL BOXED CHRISTMAS CARDS
- Choose from a wide selection

BUZZA

MFR'S PRE-PRICE	OUR REG. LOW PRICE	SALE PRICE
4.00	3.19	2.00
6.00	4.79	3.00
8.75	6.99	4.37

DURACELL

1.89 DURACELL AA 4-PACK or AAA 4-PACK BATTERIES
- .OPTION REBATE GET UP TO 6.00 BACK FROM MFR

SAVE EVEN MORE!

"[illegible] will be happy to redeem any manufacturers coupons that you may have, provided purchase of merchandise is made according to terms of coupon."

"[illegible] we will gladly approve your personal checks for the exact amount of purchase at our courtesy booth."

Store Hours: Mon.-Sat. 9 am to 9:30 pm
Sunday Hours 12-6 pm Manchester, Ct. Sunday Hours 11 am - 6 pm

WEYMOUTH NORWOOD BROCKTON NATICK QUINCY DANVERS SOMERVILLE MANCHESTER, CT. BURLINGTON SEEKONK WARWICK Bald Hill Plaza Bald Hill Road and Route 2

HOLIDAY HOURS:
Sun: 12 pm - 6 pm (Manchester Sun.) 11 am - 6 pm
(Danvers Sun.) 12 pm - 7 pm

WE RESERVE THE RIGHT TO LIMIT QUANTITIES

What Now?

(From previous page)

Irish Present Lecture

Weston — Dec. 13. The Irish Ancestral Research Association features a lecture by author and teacher James Murphy at 7:30 p.m. at the Pope John XXIII Seminary, route 30. Free and open to the public. Call 893-1572 after 5 p.m.

Danny Sloan Dance Company

Boston — Dec. 13 & 14. The Danny Sloan Dance Company premieres a new ballet at 8 p.m. at New England Life Hall, 225 Clarendon st. Tickets are $10 and $15 with a $ 2 discount for seniors. Call 536 8460.

Festival Of Light & Song

Boston — Dec. 13 & 14. The fifth annual Festival of Light and Song brightens up the holiday season with three performances at the Tremont Temple, 88 Tremont st. Showtime is 8 p.m. on Friday and 3 and 8 p.m. on Saturday. The program features Koleda, a women's ensemble and the 20-voice Light & Song Chorus in an evening of traditional a-capella songs of Europe, the Middle East, and America joined with folk theater, ritual, and storytelling. Tickets a e available at Sandy's Music, 896A Mass. ave., Cambridge or from Concertcharge. Call 861-0649.

The Winter Wishing Star

Boston — Dec. 13, 14, 20, 21. A special children's program at the Charles Hayden Planetarium involves a search for the winter wishing star and a trip to the North Pole. Show at 4 p.m. at the Museum of Science. Call 723-2500.

Tours for Kids

Boston — Dec. 13 & 16. Detours, Boston's travel club for children 11-15, takes behind-the-scenes trips all year. Events include Making Holiday Gifts Party from 7 to 9 p.m. on Dec. 13; All You Knead Bakery from 3:15 to 5:30 p.m. on Dec. 16. Trips cost $2 per trip and, for non-members, $4. Starting point is the Children's Museum, 300 Co>gress st. Call 426-6500, ext. 240.

Dance Benefit For Tay-Sachs

Woburn — Dec. 13. A benefit dance is held at the Sons of Italy Hall to raise money for Jeanine Ryan of Somerville, a youngster suffering from Tay-Sachs disease, a fatal genetic disease. Call Dolores Amorello, 861-7953.

A Wintersauce Holiday

Boston — Dec. 13. The Wintersauce Chorale under the direction of George Guilbault presents a program of holiday music for almost every holiday taste at 8 p.m. at the First and Second Church, 66 Marlborough st. Tickets are $12 and $10. Call 523-4634.

Harvard-Radcliffe Orchestra

Cambridge — Dec. 13. Under conductor James Yannatos, the Harvard-Radcliffe Orchestra presents a concert at 7 p.m. in Harvard University's Sanders Theater. The program includes Tchaikowsky, Hindemath and Strauss. Tickets are $3 and $5. Call 495-2663.

A Christmas Spectacular

Waltham — Dec. 13, 14, 15 & 21. Presented by the Reagle Players, A Christmas Spectacular presents songs, dances and traditions of the holiday season at Waltham High School, 617 Lexington st. Tickets are $6, adults and $3, children for matinee and $7, adults and $4, children for evening. Call Theatre Charge at 497-1118.

Saturday

Mad Hatter's Dance Party

NEWTON — Dec. 14. Singles 30 - 45 present The Mad Hatter's Tea Party from 8:30 p.m. to 12:30 a.m. at the Leventhal Sidman Jewish Community Center, 333 Nahanton st. Dancing, refreshments and cash bar. Tickets are $6, members and $8, non-members. Call Judith Halperin at 965-7410, ext. 278.

Jule Train To Cape Cod

Hyannis — Dec. 14, 15, 21, 22. The Cape Cod & Hyannis Railroad, for the first time in 25 years, operates trains between the Greater Boston area and Cape Cod. Passengers may choose day excursions to the Christmas Celebration and Holiday Stroll in Sandwich Village, a shopping spree at the famous Christmas Tree Shop, or private parties for employees and friends in the train's deluxe parlor cars. One-way train fares are $8 and special round trip fare, including bus fare to Sandwich activities, is $19.95. Call Braintree office at 848-7336 or send stamped, self-addressed envelope to Cape Cod & Hyannis Railroad, 252 Main st., Hyannis 02601.

Musical Scrooge

Woburn — Dec. 14 & 15. The Young People's Theatre Workshop presents three performances of Scrooge, a musical version of Charles Dickens' The Christmas Carol. Children's matinees are scheduled at 2 p.m. each day with an evening performance at 8 p.m. on Saturday. Call 387-4972 after 6 p.m. for ticket reservations.

What Happened?

ANN GOTLIB
DOB: 05/05/71
DATE MISSING: 06/01/83
MISSING FROM: Louisville, Kentucky

DESCRIPTION:
RACE: Caucasian
SEX: Female
WEIGHT: 85 lbs.
HAIR: Curly auburn
EYES: Grey
HEIGHT: 5'1"

IDENTIFYING MARKS: Fair complection, freckled, small build, and peirced ears. $15,000 reward for proven whereabouts. Speaks fluent Russian and fluent English.

LAST SEEN: 06/01/83. Disappeared from a shopping mall while traveling to her home, between 5:30 and 6:00 p.m. Ann's bicycle, on which she had been riding, was found leaning against a brick pillar at the shopping mall.

The National Center for Missing and Exploited Children offers a national clearinghouse of information about the problem of missing and exploited children. Through the Center, information is collected, compiled, exchanged, and disseminated. Anyone seeking information or wishing to contribute information about the problem should write to the following address:
National Center for Missing and Exploited Children
1835 K Street, N.W., Suite 700
Washington, D.C. 20006

The Center maintains a toll-free number for the use of individuals who believe they have information that could lead to the location and recovery of a missing child. Because these calls literally can be a matter of life or death, we ask that the Hotline number be used by those individuals who have this critical information. If you know the location of a missing child, please call this number: 1-800-843-5678.

Concert In Pilipino

Boston — Dec. 14 & 15. The Boston Children's Museum hosts a concert of Christmas music, sung in English and Pilipino, by a choral group with members aged 10 - 80. Free admission to performace at 1 p.m. Call 426-6500, ext. 229.

Children's Shopping Day

Gloucester — Dec. 14. Children have the perfect opportunity to sue their imaginations at a special shopping day from 10 a.m. to 2 p.m. at the Hammond Castle Museum where they can create a wide variety of holiday gifts and decorations in workshops that feature ornament making, brass rubbings, banner and swag designing, garland stringing and cookie decorating. Tickets are $3 for adults and $6 for children which includes $2 worth of coupons good for purchases of workshop materials and a lunch served from 11:30 a.m. to 1:15 p.m. Call Hammond Castle Museum for reservations: 283-2080.

Hansel & Gretel Opera

Boston — Dec. 14 & 15. The Opera Company of Boston presents Englebert Humperdinck's Hansel & Gretel at 11 a.m. on Dec. 5 and at 2 p.m. at on all other days at the Opera House, 539 Washington st. Tickets are $16 and $23. Call 426-5300.

Lecture On Isabella Gardner

Boston — Dec. 14. A free public talk is presented at 2 p.m. to highlight the current exhibition, "Isabella Stewart Gardner and the Venetian Influence," at the Gardner Museum, 2 Palace rd. A donation of $2 is suggested for museum admission. Call 566-1401.

Tax Forum

Waltham — Dec. 14. The Fifteenth Annual State Tax Forum for accounting and tax professionals features workshops and lectures, including talk by Massachusetts Commissioner of Revenuem Ira A. Jackson, from 9 a.m. to 4:45 p.m. at Bentley College, Beaver and Forset sts. Fee of $110 includes lunch and materials. Call 891-2135.

Al Dimeola Project

Boston — Dec. 14. The Al Dimeola Project performs at 7:30 p.m. at Berklee Performance Center, 136 Mass. ave. Tickets are $14.50. Call 266-7455.

What's Selling?

These real estate transactions are selected from copyrighted material that previously appeared in The Banker & Tradesman. They are reprinted with permission from the publisher: Warren Publishing Corporation, 210 South Street, Boston, Massachusetts 02111.

Middlesex Registry Southern District

John F. Zamparelli, Esq.
Register
208 Cambridge St.
East Cambridge 02141
617-494-4500

DEEDS AND MORTGAGES

ARLINGTON

ARIZONA TERR 14 — $73,900
U 14-8
Morales Marta C to Kenneth J Hughes

STOWECROFT RD 87 — $170,000
Quinn Donald A et ux to John G Keefe et ux

WELLESLEY RD 10 — $155,000
Haugen Earl T et ux to Chuen Shou Liang et al

BELMONT

ELM ST 109-111 — $200,000
Westlund Melvin G to Thomas F Scanlon III et al

NEWTON

ARNOLD RD 254 — $68,916
Morse Bennett et al to Yury Rapoport et al

AUSTIN ST 379 — $160,000
Hurwitz Albert et ux to Paul M Keto et al

FLORENCE ST 77 — $427,500
UNIT N 106
Chestnut Hill Development Corp to Shirley E Gray

GODDARD ST 21 — $175,000
Beatty George F et ux to Martin Applebaum et ex

JOSSELYN PL — $16,900
Sostilio Peter et al to John A Tedesco et ux

RANDLETT PARK LOT 4 — $229,000
(LC)
Stout Georgiana C to M Kathryn D'Agostino et al

WHITNEY RD 26 — $250,000
Laird Marion C to Harry M Leichtman et ux

WATERTOWN

CARROLL ST 76-78 — $214,100
Dempsey Arthur D to Christopher Azizian et ux

KATHERINE RD 44 — $159,900
Horton Donna L to Yacoub F Aoude

MT AUBURN ST 521 — $73,310
UNIT 8
N A J Realty Trust to Beacon Radiology assocs

WINCHESTER

There are no available Winchester listings for week of 12.5.85

Sunday

Dec. 15

Bus Trip To Holiday Show

ARLINGTON — Dec. 15. The Arlington Recreation Department offers tickets and transportation to "A Chriustmas Spectacular" in Waltham. Bus leaves Arlington at 5 p.m. and returns at 9 p.m. Reservations are required. Cost is $10 per person. Call 646-1000, x. 4770.

Music Series

BELMONT — Dec. 15. Music program with evening prayer are presented at 4:30 p.m. at St. Luke's Church. Musicians include Rev. Joseph Fratic, parochial vicar at St. Luke's, and Lois Regestein, organist at First Congregational Church in Winchester. Free admission. Call 484-1996.

Christmas Concert

WATERTOWN — Dec. 15. The Holy Armenian Apostolic Church of Greater Boston hosts a concert by Watertown's Erevan Choral Society and Orchestra at 7:30 p.m. at the Church Cultural Hall, 145 Brattle st., Cambridge. Free admission. Call 354-0632.

Tamarack Trio In Concert

WATERTOWN — Dec. 15. Pianist Ann Karnofsky, violinist Judith Shapiro, and cellist Corinne Flavin perform works by Haydn, Turin and Schubert in a concert at 3 p.m. at the First Parish Church, 35 Church st. Tickets are $5. Call 969-3916.

Youth Pro Musica

WEST NEWTON — Dec. 15. A holiday concert is performed by the Greater Boston youth chorus under the direction of Roberta Humez at 4 p.m. at First Unitarian Society of Newton, 1326 Washington st. Free admission. Call 254-6811.

Holiday Brunch

NEWTON — Dec. 15. A combined Hannukah/Christmas celebration,featuring complimentary champagne and mulled cider and a potluck social brunch is held by the Sunday Brunch Club for Singles at a member's home. Admission is $12. Call 527-4478 for reservations.

Wine And Cheese For Couples

NEWTON — Dec. 15. The Couples 20 to 40 Group host a wine and cheese reception from 4 to 7 p.m. at the Leventhal-Sidman Jewish Community Center, 333 Nahanton st. Reservations must be made by Dec. 12. Fee ofr members is $6; $8 for non-members. Call Judith Halperin at 965-7410, ext. 163.

Classical Music Concert

NEWTON — Dec. 15. A concert featuring classical music by bassoon, clarinet and piano begins at 4 p.m. at the All Newton Music School, 321 Chestnut st. Free admission. Call 527-5317 or 527-4553.

Mystic Valley Orchestra

Cambridge — Dec. 15. The Mystic Valley Orchestra's annual chamber music concert features guest artist Elizabeth Morse performing Dohnanyi's Concertino for Harp at 3 p.m. at Paine Hall, Harvard University. Tickets are $6 and, for students and seniors, $4. Call 924-4939

Boston Uncommon

Gloucester — Dec. 15. The Cape Ann Historical Society presents Boston Uncommon, a concert of traditional and not-so-traditional holiday music at 3 p.m. at 27 Pleasant st. Call 283-0455.

Red Hot Dixieland Concert

Boston — Dec. 15. The Jeff Stout Red Hot Dixieland Five plays holiday hits, Dixieland style, at 1 p.m. at the Ballroom, Boston Center for Adult Education, 5 Commonwealth ave. Tickets are $6. Call 267-4430.

Treble Chorus In Concert

Gloucester — Dec. 15. The New England Treble Chorus presents a Christmas Concert at 5:30 p.m. in the Hammond Castle Museum. Tickets are $6. Call 283-7673.

Holiday Concert

Lexington — Dec. 15. The Hancock Grande Baroque Bellringers perform in

(More on next page)

HOLIDAY Dining Guide

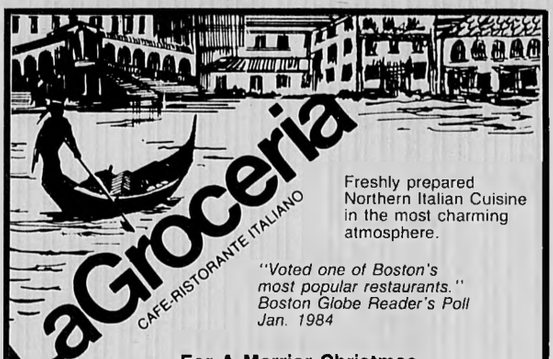

Freshly prepared Northern Italian Cuisine in the most charming atmosphere.

"Voted one of Boston's most popular restaurants." Boston Globe Reader's Poll Jan. 1984

For A Merrier Christmas
Give Gift Certificates
From La Groceria
Available Now.

853 Main Street
(Central Square Subway Stop)
Cambridge, Mass. 02139
547-9258

Now Offering Special
Saturday Luncheon
11-4
Free Parking

CHRISTOPHER'S

R·E·S·T·A·U·R·A·N·T AND B·A·R

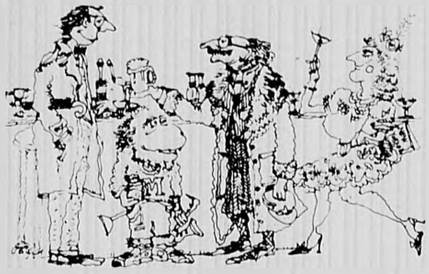

Light Meals, Bountiful Salads, Croissant Sandwiches, Nachos, Seafood Specials, Mexican Specialties, Late Evening Bites, Sunday Brunch

AN UNCOMMON EATING AND DRINKING ESTABLISHMENT
1920 Massachusetts Avenue, Cambridge 876-9180
Across from the Ⓣ in the soon to be picturesque Porter Square

TAPAS expands and gets smaller

TAPAS restaurant has become known for its exciting array of international hors d'oeuvres. Our unique menu, composed of small beautifully prepared selections, invites you to explore a variety of different foods each time you dine with us. In fact, our menu has been so successful that we have decided to take it one step further.

TAPAS is now proud to announce the opening of our "tasca." Downstairs at the same location, our "tasca" features creations of the same excellent quality served as tiny tidbits for your nibbling enjoyment. Sample an everchanging variety of delicious morsels either in the informal atmosphere of our tapas bar or in our lounge. A great place to meet friends, relax, and nibble the night away.

TAPAS
a little something special

Henderson Carriage Building
2067 Massachusetts Avenue
Porter Square, Cambridge
Telephone: (617) 576-2240

Free parking in rear · Facilities for private functions

European Nouvelle Cuisine

Lenora

Join us for
Lunch
Brunch
Dinner

Remarkable . . .
yet affordable
Reservations recommended 661-0191

1812 Massachusetts Ave. Cambridge

Just across from the new Porter Square T-Station.
Free parking.

Swiss Alps

114 Mt. Auburn St., Cambridge
354-1366 *Next to Harvard Motor House*

Visit Our New Ticino Bar
Italian Specialties
$2.95 Lunch; $3.95 Dinner

Specializing in Cheese Dishes & Provincial European Cooking

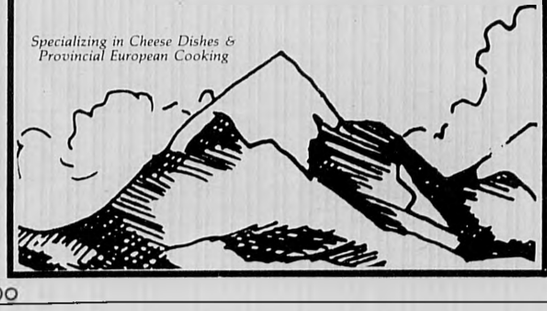

ROYAL HAWAIIAN

Restaurant and Cocktail Lounge

Chinese ... Polynesian ... American

Plan Your Christmas Party Now
Function Room Available
For Up To 100 People

26 Combination Platters
Also Available for Take Out

At the Crossroads Shopping Center
34 Cambridge St.
Burlington, Mass.
Exit 41S off Rte. 128

Open Daily 11:30 a.m.-1 a.m.
Sundays and Holidays 12 Noon-1 a.m.
Take Out Orders Call **273-0220, 273-0221**

What Now?

(From previous page)

a free concert at 3 p.m. at the Museum of Our National Heritage, Marrett rd. Call 861 6559.

Bach's Christmas Oratorio

Cambridge — Dec. 15. J.S. Bach's majestic work is performed in German with the Spectrum Singers and soloists Nan Nall, Marion Dry, Frank Hoffmeister, Robert Honeysucker and Alice Vail at 7 p.m. at Sanders Theatre, Harvard University. Tickets are $16, $12, and $9. Call Concert Charge at 497 1118.

Lecture On Military Mentality

Brookline — Dec. 15. Dr. Jean Baker Miller, a clinical professor of psychiatry at Boston University's School of Medicine, discusses "Alternatives to a Military Mentality" at a service at 11 a.m. at The Community Church of Boston, Morse Auditorium, 602 Commonwealth ave. The non sectarian service is free and open to the public. Call Bill Alberts at 266 6710.

A Super Sunday Sale

Andover — Dec. 15. A Craft Fair and Sale takes place from 10 a.m. to 4 p.m. at the Sheraton Rolling Green Inn and features family entertainment and craft demonstrations. Admission is $1 and free for children.

Family Concert

Cambridge — Dec. 15. The Longy School of Music presents a family concert of music from the Renaissance to the present, including Renaissance dances and improvisations of Negri, Caroso and Terzi, at 3 p.m. at the Longy School, Follen and Garden sts. Free admission. Call 876 0956.

Shamrock Dinner Dance

Lexington — Dec. 15. The Shamrock Social and Charitable Society holds annual Christmas Dinner Dance at the Lexington Elks, 959 Waltham st. Music by John Macdonald and his band. Tickets are $16 each. Call 625-7556 for reservations.

Christmas Cat Show

Dorchester — Dec. 15. The Commonwealth Cat Club presents its first Christmas Cat Show from 9 a.m. to 5 p.m. at Local 103 IBEW, Freeport Hall, 256 Freeport st. Over 200 cats compete, from the rarest of cats, such as the Singapura and Scottish Fold, to the household cat. Admission is $3, adults and $2, children. Free parking. Call 646-6126.

Monday

Dec. 16

Free Workshops Offered

WINCHESTER — Dec. 16. The Winchester Chiropractic Center offers a free workshop on Sports Injury and Prevention by Dr. Robert Fitts from 7 to 8 p.m. at the Chiropractic Center, 220 Swanton st. Call 932-0802 for registration.

Opera Of The Month

Brookline — Dec. 16. The Opera of the Month Club presents Puccini's Tosca, sung by Israel national opera soprano Hana Chinitz, at 3 p.m. at the Fremont Temple. John Palme conducts the performance. Tickets are $10. Call 497 1118 for ticket charges and 738 0626 for reservations.

Tuesday

Dec. 17

AARP Hosts Handbell Concert

Lexington — Dec. 17. The Lexington Chapter 1533 of the American Association of Retired Persons meets at 1:30 p.m. in the dining room of Hancock Church for a meeting and holiday handbell program by the Grand Baroque Ringers of Hancock United Church of Christ. Call 862 8698 or 862 4104.

Childbirth Class

Somerville — Dec. 17. The Speaking Of Your Health series at Somerville Hospital presents a class in Childbirth at 7 p.m. in the cafeteria conference room at the hospital, 230 Highland ave. Call 666 4400.

Symposium On Color

Boston — Dec. 17. People interested in art, design, or computers may attend a symposium on color featuring eight prominent people from areas of art, computer graphics, computer science, and color theory, from 10 a.m. to 4 p.m. at the Massachusetts College of Art Tower Building, 11th floor, 621 Huntington ave. Free admission. Call 232 1555, ext 233.

The Glory Of Christmas

Dedham — Dec. 17-21. Musical production of early English plays from the Middle Ages at 8 p.m. on Tuesday through Friday and at 3 and 7 p.m. on Saturday at St. Paul's Church, 59 Court st. Call 326-4553.

Wednesday

Dec. 18

Annual Christmas Luncheon

WINCHESTER — Dec. 18. The Guild of the Infant Saviour's annual Christmas luncheon and reception for new members begins at noon at Crawford Memorial Church, 38 Dix st. Call Victoria Capone at 729 2079.

Holiday Open House

NEWTON — Dec. 18. Holiday stories and songs are featured during a special Family Open House at the Main Junior Library from 3:30 to 4:30 p.m. at 126 Vernon st. Call 552-7157.

Open House For New Careers

NEWTON — Dec. 18. An open house is held at 9:30 a.m. at the Continuum, 785 Centre st. Staff introduces new career opportunities through internship training. Call 964-3322.

Sign Language With Santa

Worcester — Dec. 18. Santa Claus makes a special visit from 3 p.m. to 6 p.m. to the Hahneman Rehabilitation Center to speak with deaf, speech and hearing impered children in American Sign Language, in signed Englaish and other oral systems of speech used by speech and hearing impaired people. Free parking at the Center, located on the lower level of the Lincoln Plaza Shopping Center, 535 Lincoln st. Call 792-8500.

Boston Camerata In Concert

Boston — Dec. 18, 20, 21 & 23. The Boston Camerata celebrates A Renaissance Christmas with four concerts in the Boston area, all starting at 8 p.m.: Dec. 18 - Trinity Church, Copley Place; Dec. 20 - Jordan Hall at New England Conservatory; Dec. 21 - St. Michael's Church, 26 Pleasant st., Marblehead; Dec. 23 - Sanders Theatre, Harvard University. Ticket prices are $13, $11, and $8. 262-5459 during office hours for credit card orders. Call 262 2092.

Celebration Of Peace

Dorchester — Dec. 18. Las Posadas, a Mexican American children's theatre festival, presents a Christmas celbration of peace from 10 a.m. to 3 p.m. at the Strand Theatre, 534 Columbia rd. This year's festival features Fortaleza, a Bolivian Folkloric orchestra. Workshops, drama, games and other festive activities complete the program. Suggested donation is $1.50. Call 288-3230, ext. 213, between 1 and 2 p.m. daily.

Sales Psychology For Holidays

Natick — Dec. 18. Women In Sales Association, a non-profit national service organization, hosts a dinner meeting at 5:30 p.m. at the Natick NHilton, featuring the topic, "Sales Psychology for the Holiday Season." Fee is $20, members and $30, non-members. Call for reservations: 576-8118.

Holiday Concert At Gardner

Boston — Dec. 18. Renowned duo pianists Anthony and Joseph Paratore perfrom specially commissioned composition by Reginald Hache, Chansons Noel, at 6 p.m. at the Isabella Stewart Gradner Museeum, 2 Palace rd. A reception in the Cloisters with wassail bowl follows. Limited number of tickets avaialbe by mail at $10 per person. Send self-addressed stamped envelope with payment and phone number to Gardner Museum, 2 Palace rd. Boston 02115 no later than Dec. 11. Call 566 1401.

(More on next page)

What To Do

Above: the world-famous Singing Toy Soldiers appear daily at Edaville Railraod during the annual Christmas Light Festival, through Jan. 5. Marching through the park harmonizing on Christmas carols, the singing soldiers lend authentic, old-fashioned holiday cheer to the traditional Edaville attractions, including 200,000 shimmering lights.

Toy Soldiers Come Alive At Edaville Railroad Park

This year's Christmas Light Festival at Edaville Railroad and Family Fun Park marks the return of one of the park's most popular holiday attractions -- the world-famous Singing Toy Soldiers.

The Christmas Festival is known far and wide as one of New England's premier holiday attractions. Through early January each year, families, throughout the Northeast and beyond, visit the park, home of the famous narrow-gauge railroad that bears the Edaville name.

The train leisurely wends its way through 5½ miles of vast woods and frosted cranberry bogs -- brought to life by more than 200,000 shimmering lights and handcrafted seasonal displays.

The train ride is just one of the many highlights of an Edaville Christmas, made all the more special by the appearances of the Singing Toy Soldiers.

The singers, all classically trained and expertly costumed, will perform daily at Edaville through January 5 in locations ranging from the Edaville Station to the New England Heritage Museum to the trains themselves.

Located on Route 58 in South Carver, Mass., (exit 2 on I495, 58 North), Edaville is open daily for the Christmas Festival through January 5, 4 to 9 p.m. weekdays and 2 to 9 p.m. weekends.

Admission is $6 for adults, $5 for seniors, and $3 for children. Call 866-4526.

All Aboard For Cape Cod! Steaming To Holiday Fun

The Cape Cod & Hyannis Railroad is blowing its whistle for brand new Holiday Train Service.

For the first time in 25 years, trains will operate between the Greater Boston Area - Braintree - Brockton - Bridgewater - Middleboro - Wareham - Buzzards Bay - Sandwich and Hyannis.

Passengers can enjoy holiday rail service on all weekends through Dec. 22 and travel in style, free from weather and traffic worries, to and from Cape Cod.

Passengers may also choose from day trip excursions to the Christmas Celebration and Holiday

(Please See TRAINS on page 18B)

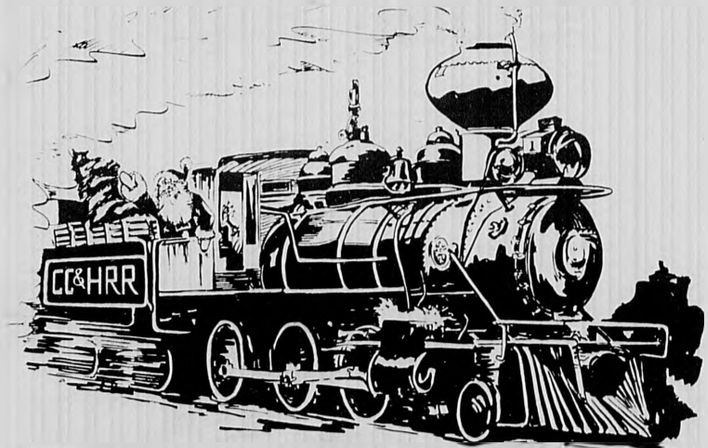

Above: Santa pilots a vintage steam engine in an illustration from the Cape Cod and Hyannis Railroad, now running week-end trips between the greater Boston and the Cape.

What Next?

(From previous page)

ARLINGTON

Annual Carol Sing

ARLINGTON — Dec. 20. The Annual Holiday Celebration and Carol Sing takes place at 7:30 p.m. at Arlington Town Hall Auditorium. Free admission. Call 646-1000, ext. 4000.

End-Of-Year Song Swap

ARLINGTON — Dec. 27. Wood & Strings sponsors a Song swap from 7 p.m. to whenever at the home of Dan Duryea and Elaine Maclachan, 18 Peabody rd. Everyone welcome. Bring a dozen copies of your favorite songs.

BELMONT

Seasonal Music & Sing-Along

BELMONT — Dec. 20. The Coffee House hosts an evening of seasonal music and sing along at 8 p.m. featuring Mike Dantony & Barbara Martin, Michael Goy & Hal Mekeel, Art Pope, Jim Hall, Steve Jarrett, Anne Selman as emcee. Admission is $3. Event held at the First Church of Belmont, 404 Concord ave. Call 484 1054.

One Act Plays Sought

BELMONT — Jan. 17. The Belmont Dramatic Club sponsors its Third Annual Original One Act Plays Competition. Authors are invited to submit manuscripts for consideration by mailing them to Belmont Dramatic Club, Inc., 58 Harriet Ave., Belmont 02178. Submissions must be postmarked Jan. 17. The winning one act play will be produced by the club in the spring and the playwright will be awarded a small cash prize. Call George Poulos at 484-1308 after 7 p.m.

Working Women Songs

BELMONT — Jan. 17. The Coffee House presents Kathy Moore, noted for her working women songs, and John Bell, called the man who needs a hug, at 8 p.m. in the First Church of Belmont, 404 Concord ave. Admission is $3. Call 484 1054.

Festival Of Lessons & Carols

BELMONT — Dec. 22. The choir and clergy of St. Luke's Church participate in "A Festival of Lessons and Carols," featuring the story of advent and the birth of Christ, at 4:30 p.m. Free admission. Call 484 1996.

WATERTOWN

Ballroom Dance Party

WATERTOWN — Dec. 21. Singles and couples are invited the the Christmas Ballroom Dance Party from 8:30 p.m. to midnight at the Phillips Congregational Church, 111 Mt. Auburn st. No church affiliation necessary. Informal dress and complimentary hors d'oeuvres. Admission is $5. Call 875 1007.

NEWTON

Short Story Discussion Group

NEWTON — Dec. 23. Ethel Goldhaber, teacher and lecturer, leads discussions on 19th and 20th short stories at 7:15 p.m. Call 552-7145.

George Guilbault, conductor of The Wintersauce Chorale, right, and Gail Abbey, soprano, look on while George Geyer, bass, and little Alex Abbey discuss their favorite holiday songs from A Wintersauce Holiday, slated for Friday, Dec. 13 at the First and Second Church, 66 Marlborough st., Boston.

New Year's Eve Party

Boston — Dec. 31. Faneuil Hall's Great Hall is the site for a New Year's Eve bash offering a popular live band, a deejay, catered food and much more from 9 p.m. to 2 a.m. Sponsored by Learnign Adventure, tickets are $29. Contact the Learning Adventure, 5 Arlington st. or call 262 6900.

New England New Year

Northampton — Dec. 31. The Mystic Valley Railway Society hosts a New England New Year with trains departing Boston on New Year's Eve for western Massachusetts and a gala party at the Hotel Northampton, followed by sleigh and hay rides, a visit to the Botanical Gardens, and dinner on New Year's Day. Call the Mystic Valley Railroad Society for departure times and fares: 361 4445.

New Year's Eve Gala

Cambridge — Opening Dec. 31. Johann Strauss's operetta Die Fledermaus is performed by members of the Boston Conservatory. Concert begins at 8p p.m. followed by a ball at 10:30 p.m. at Sanders Theatre, corner of Kirkland and Quincy sts. Call 497 5042.

New Year's Eve Concert

Boston — Dec. 31. Leonard Slatkin conducts members of the Boston Symphony Hall in a special New Year Eve's concert at Symphony Hall. Pre-concert festivites begin at 8:30 p.m. and the gala concert starts at 10:15 p.m. Call 266 1492.

Widows And Widowers Social

Saugus — Dec. 21. A Christmas Social and Dance of the Seton Club for widows and widowers of all ages and denominations runs from 8 p.m. to midnight at The Blessed Sacrament Church Hall, 14 Summer st. Buffet will be served. Music by Dick Brogna's band. Admission is $3, members and $4, non members. Call 233-8006.

Upbeat Puppetry

Acton — Dec. 19. A workshop by Suzanne Pemster in Upbeat Puppetry runs from 3 to 3:45 p.m. at the Children's Discovery Museum, 177 Main st. Call 264 4200.

Storytellers In Concert

Cambridge — Dec. 21. the Cambridge based collective of professional storytellers presents Season's Dreamings with Doug Lipman, Judith Balck, and Jenifer Justice offering their own versions of stories of the season at 8 p.m. at First Church Congregational, 11 Garden st. Tickets are $5, $3.50 students and the elderly. Call 391 3744.

Shabbat Shalom, Boston

Lexington — Dec. 27. The third in a series of Friday night services by and for young single Jewish adults is co-sponsored by the Synagogue Council of Massachusetts and Boston's Jewish Young Adult Center. Begins at 8:30 p.m. at Temple Isiah, 55 Lincoln st. Call 244 5222.

Holiday Vacation Camp

Cambridge — Dec. 23 - Jan. 1. The Cambridge YMCA sponsors two session of holiday camp, starting Dec. 23 and Dec. 30, and offering games, movies, swimming and more. Fee is $40 per week. Call 491 6050, ext. 20.

Environmental Camp

Cambridge — Dec. 20 - 22. Marsh Secrets Environmental Camp lets youngsters explore a slat marsh, hike through the woods, and spend a fun filled week end at the Marshfield branch of the Cambridge YMCA. For children aged 5 through 12. Fee is $50. Call 491 6050, ext. 20.

Puppet Showplace Theatre

Brookline — Dec. 21 & 22, 26 - 31. Two performances are presented by the Puppet Showplace Theatre, located at 33 Station st. Sleeping Beauty is performed on Dec. 21 and 22 and Rumpelstiltskin on Dec. 26 though 31. Shows at 1 and 3 p.m. Recommended for children five and older. Call 731 6400.

Support Group Meets

Boston — Dec. 19. A new program for women who have had mastecomies, or have been newly diagnosed as breast cancer patients, as well as health professionals who want to learn more about breast reconstruction, begins at 7 p.m. at the Dana Farber Cancer Institute, 44 Binney st. Slide presentation and oppor

(More on next page)

What's Free

Special Gifts For Children

By TERRY BISBEE

Even though you might not want to start thinking about Christmas yet, it is creeping up on us. Why not make it easy on yourself this year, and send a wonderful gift without ever having to leave the house?

Natural Gifts For Families

Are you looking for some special and unique Christmas gifts for some special and unique children? You'll find them here in the **Hearthsong catalog**, which offers items intended to encourage the spirit of play, wonder and discovery in families.

How about giving youngsters some Fairy Fleece'? This is soft, cleaned and carded sheep's wood plant-dyed in a variety of shades. Kids love to tease it into different forms and can use it with wooden toys to create trees, clouds, rivers, etc.

Other specialty items include hand-woven basket rocking cradles for one of the many dolls available here, face paints, games, art supplies and natural beauty products. There's also a selection of magical books.

This catalog will give you the feeling that there's still some homemade, old-fashioned goodness left in the world.

Directions: Send a postcard.
Ask For: Hearthsong catalog.
Mail to: Hearthsong, P.O. Box B, Sebastopol, CA 94572.

"Freebies" is compiled by Freebies Magazine, a national publication that features free (or postage-and-handling-only) offers you can request through the mail. To receive information about FREEBIES, send a long, stamped, self-addressed envelope to: Freebies Magazine, P.O. Box 20283-CP, Santa Barbara, CA 93120.

THE PROFESSIONAL DIRECTORY WE'RE HERE

TO HELP YOU!!

JOHN F. DOYLE
ATTY. AT LAW
9 Court St.
Arlington
641-1100

ABERJONA NURSING HOME
184 Swanton Street 729-9370
Director: Mrs. Mildred Holland
Admissions 729-2200
WINCHESTER CONVALESCENT & NURSING HOME
223 Swanton Street 729-9595
Director: Mrs. Florence Metcalfe
Admissions 729-2200

BANK FIVE
S.B.L.I.
643-0011
Offices in Arlington, Bedford, Burlington & Woburn
Member FDIC/DIFM

'tis the Season

and nothing adds to the nostalgic festive spirit of the holiday season quite like an old fashioned neighborhood fair or bazaar.

Don't leave advertising of the special event to word of mouth and xerox signs in shop windows when for just $10.00 for the first 15 words, 30¢ each additional word you can run an ad in Century Newspapers new "Fairs & Bazaars" category for 1 week and reach over 39,000 readers!

To place your ad just mail payment along with this form. It's as easy as mailing a greeting card!

(No phone calls for this special promotion please. All ads must be accompanied by payment).

Make your ad STAND OUT.
Use subheading. $2.50 per line EXTRA;
2 words per line.
(17 characters maximum)

Desired Subheading _____

1	2	3	4	5
6	7	8	9	10
11	12	13	14	15
16	17	18	19	20
21	22	23	24	25

Desired Category _____

Name _____

Address _____

City/Zip _____ Phone _____

Total enclosed (including price of subhead if desired) _____

CENTURY NEWSPAPERS
CENTURY PUBLICATIONS INCORPORATED
3 Church St., Winchester, Ma 01890

Soprano Hana Chinitz performs the title role in Puccini's Tosca, slated for Monday, Dec. 16, at 8 p.m. at the Tremont Temple in Boston and produced by the Opera-of-the-Month Club of Brookline.

What Next?

(From previous page)
tunity to talk with plastic surgeon, nurse clinician and women who have had breast reconstruction. Free program. Advance registration required by Dec. 13. Call Susan Keohane, 732-3669.

Sesame Street Live

Boston — Dec. 26 - 29. Making its premeiere appearance at the Boston Garden is Sesame Street Live's "Missing Bird Mystery," a 90-minute kive musical stage production. Tickets are $9.50 and $8. Call 227-3200.

Christmas Organ Concert

Gloucester — Dec. 21 & 22. Organist Douglas Rafter performs at 8 p.m. on Saturday and 5:30 p.m. on Sunday at Hammond Castle, Hesperus ave. Call 282-2080 for reservations.

Christmas Revels

Cambridge — Dec. 19 - 29. Traditional medieval celbration of Winter Solstice on week ends at 3 and 8 p.m. at Sanders Theatre, Kirkland and Quincy sts. Call 864-9183.

Explorations In The Past

Sturbridge — Dec. 26 - 31. Explorations at Old Sturbridge Village include walking tours, farm chores, hnds-on activities at the museum education building. Admission charge to village and includes acitivities, is $8.50 for adults and $4 for children. Call 347-3362.

A Renaissance Christmas

Worcester — Dec. 22. The Boston Camerata performs "A Renaissance Christmas" at 3 p.m. at Mechanics Hall, 321 Main st. Tickets are $14 and $12. Call 752-0888.

Baseball Card Show

Waltham — Dec. 27. A Baseball & Memorabilia Show takes place from 6 to 10:30 p.m. at the V.F.W. Hall, 981 Trapelo rd. Donation is $1. Call Tom at 893-5389.

Boston's Christmas Frolic

Saugus — Dec. 22. This holiday event, featuring the local band, The Fools, takes place at 8:30 p.m. at the Palace, Route 99. Sponsored by Greater Regional Entertainment and Travel. Tickets are $10. Call 387-5292.

What Else?

ARLINGTON

Health Awareness Talk

Chiropractic Health Awareness talk on how to deal with back pain. Given at Cordima Chiropractic Health Services, 63 Mass. ave. every Wednesday 7-8 pm. Complimentary Spinal Screening and blood pressure checks. For more information call 648 7520

Alcoholics Anonymous

Thursdays, Alcoholics Anonymous meetings at 8 p.m. take place at United Calvary Methodist Church, 300 Mass. ave.

Karate Classes

Karate classes at Arlington Boys and Girls Club, 60 Pond lane, every Tuesday and Thursday evening.

Support Groups

The Parent Connection, 1210 Mass. ave. Support groups for new mothers, fathers, career mothers, single mothers, and 2nd time mothers. Call 641-2229.

Call For Volunteers

The Women's Action for Nuclear Disarmament (WAND), founded by Dr. Helen Caldicott, seeks women, men and young people to assist with educational, political and media projects in the WAND National Office 691 Mass. ave. Arlington Center. Help is requested for weekdays and Thursday evenings. Call Marianne Crocker at 643-6740.

Blood Pressure Test

First and third Tuesday of the month, free blood pressure screenings. Symmes Hospital Emergency Dept. 7:30 to 11:30 a.m., 1 to 4 p.m. and 6 p.m. until midnight.

P.E.P.Talks

Patient Educational Programs are given every Tuesday at 7:30 p.m. Learn the steps of getting better, quicker and staying healthier longer. P.E.P. talkes are held at the Potter Chiropractic Office, 22 Mill st., suite 108. Free spinal examination and blood pressure screening. Call 648-8500.

Jazzercise Class

Fun dance fitness program for all ages at the Pleasant st. Congregational Church. Monday and Wednesday at 9:15 a.m. and 6 p.m.. On Tuesday and Thursday, 5:30 p.m. and 7 p.m., at Gibbs Junior High. First class is free $3 per class/$20 per month. Babysitting available. Call 391 0672

BELMONT

Support Groups

The Social Work Services Depart.

(More on next page)

What Else?

(From previous page)

ment at Choate Symmes Health Services holds weekly support groups for recently discharged patients and their families on Thursdays from 2 to 3:30 p.m. in the Employee Cafeteria at Symmes Hospital and the Community Health Education Classroom at Choate Hospital. No charge and reservations are not required. Call Ms. LoDuca at 646-1500, ext. 1425.

Meetings On Schizophrenia

The McLean Hospital Outpatient Clinic sponsors programs for relatives of people with schizophrenia which provide therapy and education about the problems. Dates arranged depending upon enrollment. Interview required prior to registration in group. Call 855-2462

Dance Classes

Drop-in jazz class on Mondayts from 7:30 to 8:30 p.m. for adults and teens. Open Ballet program for adults and teens on Tuesdays and Thursdays from 6:30 to 8 p.m. at the Kendall Center for the Arts, 226 Beech st., 7:30-8:30 p.m. $5 per class. Call 489-4090.

Resolve Volunteers

Resolve, national infertility organization, needs telephone counselors and assistants and clerical help. Write P.O. Box 474, Belmont 02178 or call 484-2424.

WINCHESTER

Dance Fitness Program

An ongoing program of Jazzercise and Dance Fitness classes for all ages on Tuesdays and Thursdays at 7:30 p.m. at Lynch Elementary School, Brentwood rd. Sponsored by the Winchester Recreation Department. Call 933-7024.

Cancer Support

Cancer Support Group, Winchester Hospital Social Services Dept. first and third Wednesdays monthly, 7-8:30 p.m.

Aging Parents

"You and Your Aging Parents" workshop, Winchester Hospital Social Services Dept., first Thursdays of each month, 7-9 p.m.

Newcomers' Club

The Winchester Newcomers' Club sponsors monthly morning coffees at the Crawford Methodist Church. Child care is availalbe. Many other activites are also scheduled. The club offers newcomers a relaxed and interesting way to make new friends.

Duplicate Bridge

Duplicate bridge games begin at 7:15 p.m. every Wednesday at the Crawford Methodist Church on Church and Dix sts. Open to the public.

Singles Dance

Every Sunday, Northeast Singles ballroom dancing, Sons of Italy, Swanton st., $4 non-members.

WATERTOWN

NEWTON

Bingo Games

The Friends of the Council of the Aging sponsor Bingo games every Saturday starting at 1 p.m. at the Woodland Towers, Summner st. Call Maureen Glynn, 926-9662.

Pottery Classes

The Potters Shop offers ongoing, six-week sessions weekday afternoons and weekends in handbuilding, wheel-throwing, and glazing for preschool children through teens at Carter Hall, Lasell Jr. College, 1844 Commonwealth ave. Fee is $60 per course. Call 965-3959 for registration information.

AREA

Parental Stress

Boston — Anytime, Parental Stress Line, sponsored by Parents' and Children's Services of Boston. Toll free 1-800-632-8188.

Displaced Homemakers

Somerville — Free job search assistance at Displaced Homemaker Center at the Somerville Center for Adult Learning Experiences, 99 Dover st. Call 536-7940, Ext. 145.

Cambridge Discovery, Inc.

Cambridge — Volunteers needed to staff Information Booths in Harvard Square and help residents and tourists become familiar with the area. Training provided. Call Charlotte Moore at 491-6278.

Hypertension Screening

Cambridge — Volunteer nurses are needed to help provide vital hypertension screening and education in communities and businesses as part of an ongoing program sponsored by the American Red Cross in the Boston area. Daytime availability is a must. Call Community Volunteer Services at 354-7800.

Early Bird Fitness

Cambridge — Adult exercise classes Tuesday, Wednesday, Thursday and Saturdays, 7-7:30 a.m., Cambridge Family YMCA, 820 Mass. ave. 876-3860, Ext. 31 for registration information.

Overeater's Anonymous

Weston — The group, designed to assist people with trouble controlling food intake, meets every Sunday ay 7 p.m. at St. Peter's Episcopal Church on Rte. 20. Meetings are also held in Wellesley on Thursdays at 7:30 p.m. at the Trinity Alliance Church, Weston rd. Call Joyce Ames at 891-7960.

Shorefront Nature Trail

Plymouth — Boston Edison has just opened its new Shorefront Nature Trail on a bluff overlooking Cape Cod Bay at Pilgrim Nuclear Power Station. The 6/10th mile trail, designed by Manomet Bird Observatory, can be reached from the Northwest corner of the Shorefront parking lot at Pilgrim Nuclear Power Station off Route 3A. Interpretative signs on the trail give information on the forest, thicket, birds, tidal pool and bottom creatures, and other marine life. The trail is open during the daylight hours through November.

Volunteers Needed

Woburn — The Woburn Council of Social Concern provides emergency foster Care for youths 11-18 in the Mystic Valley and Central Middlesex communities and seeks volunteers to work and play with children. Call Claudia Dunne at 935-6495.

Counseling Referrals

Boston — Personal, professional confidential referrals to experienced, licensed therapists in or near Belmont for personal or family counseling, all specialities. A public service of the National Assn. of Social Workers (NASW) in Massachusetts. Call 720-2828.

Housing for Students?

Bedford — Middlesex Community College Activities Director, Donna Schmidt, requests information from area residents who may have housing available for MCC students (rooms, apartments, or share a home arrangements). Call Donna Schmidt at 275-8910, ext. 279 or send information to Student Activities, c/o Available Housing, Middlesex Community College, Springs Road, Bedford, MA 01730.

Cancer Group Meets

Cambridge — Breast cancer support group, exercise, discussions, Wednesdays 7:15-9:15 p.m., Fridays 10:30 a.m. 12:30 p.m., Cambridge YMCA, 7 Temple st. Call 484-6707, Bee Livermore.

Cruise The Charles

Boston — The MDC sponsors one hour Skyline Cruises every Tuesday through Sunday. Cruises, fully narrated by a U.S. Coast Guard captain, leave from the Hatch Shell every hour on the hour from noon to 6 p.m. and from the Boston Museum of Science at ten minutes past the hour. The fare is $3, adults and $1, children under 12 years of age. Call 527-2169.

Halcyon Place

Boston — A house where parents can stay who have children in long term care at Mass. General Hospital, needs day and evening support help. Duties include telephone coverage and answering questions from families. Call Delores Billings at 267-4242.

United Way's Answer Van

Boston — Assistants are needed with good communication skills, familiarity with human services in the Greater Boston area, and ability to travel locally. Call John Landry at 482-8370 ext 276.

Parents Anonymous

Waltham — Parents Anonymous is a group of parents who meet weekly to support each other in postive, helpful methods of dealing with children. Call 891-8558.

Star Gazing

Cambridge — The Harvard-Smithsonian Center for Astrophysics invites the public to star gaze, every third Thursday each month, at 7:30 p.m. Free admission. Call 495-7463.

Toastmasters Meeting

Cambridge — Improve communication skills at Toastmasters, Cambridge YMCA every 2nd & 4th Tuesday of each month. Visitors fee. Call 643-1151.

Blood Pressure Testing

Cambridge — Free blood pressure testing, along with information on medication and nutrition, at Sancta Maria Hospital, the first Tuesday of every month (11 a.m. to noon) and the third Wednesday of every month (3:30 p.m. to 4:30 p.m.). Free parking available. For details call 868-2200, ext. 163.

HOMESTEAD HINTS

Good Ideas from the Past · by Donald J. Berg

Hints on Putting-up Fruit

From THE NATIONAL FARMER'S & HOUSEKEEPER'S CYCLOPEDIA, 1888

FASTENING FRUIT JARS — Very many housekeepers are greatly annoyed by the opening of their fruit jars after they have been carefully sealed. The difficulty arises from the fact that the rubber bands furnished with them are so hard, have so little rubber in them, that they do not yield to compression, and hence do not become tight. Boiling the bands before using is said to obviate the difficulty.

MOLD ON JELLY — If the paper which is put over jelly be dipped in the white of an egg, it will when dry be tight and firm, and keep the fruit from molding with much more certainty than if it is dipped in alcohol or brandy. The paper which is laid next the fruit is meant, not that which is tied or pasted over the glass.

BOTTLING FRUIT — Have ready some dry glass bottles, wide-mouthed and clean. Burn a match in each to exhaust the air; place the fruit quickly in each; cork with soft bungs or corks, and put in a cool oven; let them remain until the fruit has shrunken one-fourth. Take out the bottles; heat the corks well in and cover them with melted rosin. If the fruit has been picked dry, and is quite sound, it will keep for months in a cool, dry place, and retain all the flavor.

For a list of new books that feature good advice and home & garden design ideas from the past, send $1.00 and a long, self-addressed, stamped envelope to: Antiquity Reprints, Dept. S, Box 370, Rockville Centre, NY 11571.

Support Group

Somerville — Omega, a program of grief assistance, 270 Washington st. This program has been developed in response to the special needs of people who are grieving the death of someone by homicide. The group meets on a continuous basis throughout the year on the 2nd and 4th Tuesday of every month from 7:30 p.m. to 9:30 p.m. For more information call 776-6369.

Free Electronic Training

Boston — The Women's Technical Institute offers a free training program in electronics for low-income women. Call to learn about qualifications: 266-2243.

Family Life Series

Burlington — Scheduled for the second Monday of each month, Temple Shalom Emeth presents the Family Life Education series at 8 p.m. Call Rabbi Susan Abramson at 272-2351.

(More on next page)

COLLEGE???
Is The Admission Process Confusing You?
RELAX - Let A Professional Help
Call
COLLEGE CONSULTANTS
Bill — 438-3966

Invest In . . .
magic
Be one of the few who's onto a vast secret.
MAGIC still lives! People respond to the sparkle in life.
Our design services can bring out the gleam beneath your surface. We provide a full range of advertising and design enchantments. Only the results look costly, that's part of the illusion. Call CHIMAERA.
chimaera
D E S I G N I N C
The new design service where your needs become the dream fulfilled
935-1108

Silver Screen CLASSICS
Hollywood's Most Memorable Films!
★ *Musicals* ★ *Comedies* ★ *Melodramas*
Tuesday, December 17
"CHEAPER BY THE DOZEN"
Starring
Clifton Webb · Myrna Loy
Performance at 2:00 P.M.
All Seats $2.50
Special Group Discounts Available
SHOWCASE CINEMAS WOBURN
933-5138
Main Street Middlesex Canal Park Woburn, MA

What Else?

(From previous page)

Volunteers For The Aquarium

Boston — Learn marine science through the extensive volunteer training program at the New England Aquarium. Take visitors on tours. Call 973-5200, ext. 235.

Call For Museum Volunteers

Lexington — The Museum of Our National Heritage needs volunteers at the front desk to greet visitors, to answer telephones, and to work in the museum store. Volunteers are also needed to work with children in upcoming "hands-on exhibits. Full- and half- day assignments. Training provided. Call 861-6559.

Join A Barbershop Quartet

Waltham — The Boston Barbershop Chorus welcomes newcomers to its regular Wednesday evening meetings at 8 p.m. in the recreation building of the Middlesex County Hospital, 775 Trapelo rd. Call Dave Dettinger, 729-0570.

Dress A Doll Program

Melrose — The American Red Cross furnishes a 12" doll, patterns, shoes and socks to volunteers or groups willing to dress and outfit one or more dolls. Call Anne Cappello at 665 1351

Musicians Sought

Melrose — The Melrose Symphony Orchestra seeks string playes, brass players and bassoonists. This volunteer orchestra holds rehearsals on Monday evenings from 7:30 p.m. to 10 p.m. at Memorial Hall, 590 Main st. Prospective members may stop by for an audition and rehearsal.

Narcotics Anonymous

Woburn — Narcotics Anonymous (Naranon) meetings for family and friends affected by drug abuse, are held at 7 p.m. on Saturdays at the First Baptist Church. Call 569-8792.

Career Planning

Concord — Widening Horizons, Inc., a non-profit career development center at 120 Meriam rd. offers several services to help people determine career focus and specific job search strategies. Call 369 1626 between 9:00 and 1:00.

Performing Artists Associates

Boston — Needs volunteers to join their office team. Knowledge of general office procedures, rapport with people on the phone and in person as well as a sincere interest and dedication to the arts quality you for the team! Call Judi Sandler at 783-2060 for details.

Special Needs Center

Woburn — Burnham Center, a non-profit organization offers programs of recreation, education and social activities for developmentally disabled adults. Call 273-0727.

Project Soup

Somerville — Somerville Multi Service Center needs volunteers to serve suppers Mondays, Wednesdays, and Fridays. Help distribute food or provide clerical help. Call Cynthia Brown at 776-5931.

Job Counseling For Women

Cambridge — Free help is offered with career decisions, resume preparation, interviewing techniques, and job search strategies. Call the Women's Center, 46 Pleasant st., for appointment:354-8807.

Duplicate Bridge

Lexington — The Lexington Duplicate Bridge Club sponsors a duplicate bridge game at 7:30 every Monday night (except on Jewish holidays) at Temple Emunah, 9 Piper rd. New players welcome; partnerships arranged. American Contract Bridge League masterpoints awarded. Call 862-2307.

Senior Swim

Cambridge — The YWCA, 7 Temple st. in Central Square offers recreational and instructional swimming for persons over 55 years of age. Fridays, 9:30-10:15 a.m. $2, members, $3, others. Call the Pool Coordinator at 491 6050

Singles Dances

Saugus — North of Boston Singles Club holds dances every Friday at the V.F.W., Main st., Saugus (behind K Mart on Route 1). Alternating live bands. Proper dress is required. Donation is $4, non members. Call 595-8616

Discussion Group

Woburn — Woburn Council of Social Concern is now offering a "Young Women's Discussion Group" for teenage girls 15-18 yrs. who have had past or present drug involvement. Wednesday evenings from 7 to 8:30 p.m. For more information call Susan Kilcoyne or Robin Miller at 935-6595.

Open House

Cambridge — The Boston Chapter of the National Organization for Women hosts an Open House on the first Wednesday of each month at 7:30 p.m. in the Boston NOW office, 99 Bishop Allen Drive, Cambridge. For more information call Boston NOW at 661 6015.

Foster Care

Boston — DARE Family Services provides temporary foster care for children and adolescents throughout Greater Boston. Families or individuals interested in becoming foster parents are urged to call DARE at 628-3696

Walking Tours At Village

Sturbridge — Dec. 3 through Feb. 14. Hall hour walking tours through Old Sturbridge Village are offered weekdays from 11 a.m. to 2:30 p.m. Topic tours, offered twice daily, combine an outing in the village with a hands-on activity. Call 347 3362.

Christmas Festival

Middleboro — Through Jan. 9. The A & D Toy and Train Village and Railway Museum hosts a Christmas Festival featuring more than 40 operating trains and 35 permanent exhibits. Santa and elves are also on deck. The museum and gift shop are open from noon to 8 p.m. Admission is $3 adults, $2.50 seniors and $1.50 children. Call 947-5303.

Bethlehem In Sturbridge

Sturbridge — Through Jan. 18. A diorama of the town of Bethlehem at the birth of Christ is on display at 2 and 7 p.m. at 72 Stallion Hill. Call 347 3013.

Student Sevice Center

North Reading — Student run, the information center aids students, parents and teachers with questions or problems concerning students' rights and educational issues, including the responsibilities of student council members, rights of 18 year olds, discrimination and regulations pertaining to school records. Located at the Northeast Regional Education Center, 219 North st. Call 664 5723, ext 30.

Next Stop Christmas!

South Carver — Through Jan. 5. The Christmas season at Edaville Railroad features Yuletide cars, Santa Claus and a visit to his village, a baby deer petting zoo, costumed wood carvers, blacksmiths, glass workers and toy makers, and dozen of vignettes along the railroad and in the family fun park. Open from 4 to 9 p.m. weekdays and 2 to 9 p.m. weekends. Admission is $6, adults, $5 seniors and $3, children. Call 866-4526.

Agoraphobia Forum

Lexington — The Open Agoraphobia Forum meets the second and fourth Monday of each month at the First Parish Church Unitarian, Great rd. The group welcomes recovered agoraphobics and relatives as well as those currently experiencing anxiety and panic attacks. Call 667 3743.

MDC Figure Skating Classes

Boston — MDC Rinks in Revere, Medford, Somerville, Quincy and West Roxbury hold ongoing week-ennd classes for ages 6 though 14 by professionals of the Metropolitan Figure Skating School. Instruction, practice, testing, and acheivement badges. Tuition is $2.50 per session. Call 245 6195 for times

Teenage Alcohol Program

Boston — The Youth Group meets Thursdays for 12-weeks and offers education and support for teens who may have already developed a problem with alcohol, or who simply seek information. Children of Alcoholics meets Wednesdays at 4 p.m. and is a support group geared to helping young people cope with an alcoholic parent of relative. Meetings take place at Faulkner Hospital, Allandale at Centre sts. Call 522 5800, ext. 1908.

Host Families Sought

Boston — Youth for Understanding (YFU), the nation's largest teenage exchange organizatioin is seeking host familes for the 1986-87 program year. Students will be arriving in July, 1986 from all over the world and will live with American families while attending local high schools. Families choose the six and nationality of the students and are carefully matched on mutual interests. Call the Boston office at 267-1141

Spares & Squares Dance club

Canton — This singles group meets every Friday except third Fridays of the month for mainstream plus dance and easy-intermediate steps. Third Saturday of the month features theme dance, guest caller and cuer. Activities begin at 8 p.m. at Trinity Episcopla Church Hall, Routs 128 and 138. Admission is $3. Call 479-3308.

What Do You Say?

What Do You Want Santa To Bring You For Christmas?

By LINDA RAUCH

Danny Goldy, 15
Student
Belmont

A case of beer, a hundred dolars, and a new car — a new Monty Carlo SS. Christmas is my favorite time of the year because the family's together.

Rachel Berkowitz, 13
Student
Arlington

A trampoline, a stereo, clothes-blouses, a walkman, make-up, a sofa couch to lounge in my room, books — novels, and stuffed animals. I like Christmas because there's lots of joy and pleasure.

Tish Hanlon, 25
Real Estate Agent,
Hunnenman and Co.
Belmont

I would want a trip to the Caribbean — an airline ticket and a place to stay for two. I also want a farmhouse in Jackson, N.H.

Dave Gorman, 14
Student
Arlington

Probably a car — a porsche, and a stereo. I like Christmas because you get time off from school.

Museums

MUSEUM OF OUR NATIONAL HERITAGE, 33 Marrett rd., Lexington. 861-6559. Monday through Saturday 10 a.m.- 5 p.m., Sunday noon - 5 p.m. Free. EXHIBITS: Through Feb. 23, "Useful Knowledge and Publick Good: Dr. Franklin Considered." Benjamin Franklin's accomplishments in the fields of science, communications, and community improvement, topics of a special show marking the museum's 10th anniversary and its 100th exhibition. Featured most weekends is artist-in residence Bill Meikle as Ben Franklin. NEW EXHIBIT: Through March 23, "Patchwork History: American Quilts and Quilters," features quilts and their histories, borrowed from public and private collections. To help recreate the lives of those who made the quilts, biographies will be told through letters, diaries, paintings and photographs. Special events during the exhibit will include demonstrations by local quilters; programs on family folklore; and films about Appalachian artists and the women who settled the Western plains. UPCOMING EXHIBIT: Dec. 15 through June 15. "Childhood Treasures," celebrates the timeless traditions of childhood collecting and examines 19th and 20th century playthings from the viewpoints of children who collected them. Call for schedule.

DECORDOVA & DANA MUSEUM, Sandy Pond road, Lincoln. Tel. 259 8355. Hours: Tuesday through Thursday 10 a.m. - 5 p.m., Friday until 9 p.m., Saturday and Sunday, noon - 5 p.m. Closed holidays. Adults $1.50, ages 6-21 and elders 50 cents. A multifaceted center for the arts, the Museum exhibits and collects significant examples of modern American art with emphasis on New England artists. EXHIBITS: Through Jan. 26, "Unaffiliated Artists Without Galleries" A juried exhibition designed to uncover New England artists of exceptional creative and technical ability who are not currently affiliated with a commercial or cooperative gallery. Including a variety of media, the exhibition features established artists and previously unrecognized regional talents who exhibit infrequently. ONGOING: Contemporary sculpture by international artists on museum's 35-acre parkland.

CONCORD ANTIQUARIAN MUSEUM, Concord, Mass. Tel. 969-9609. CURRENT EXHIBIT: Through Jan. 5, a special exhibition, "All Dolled-Up: 19th Century Dolls From the Museum's Collection." Approximately 30 dolls, placed in the period rooms of the museum are displayed. Cost for tour is $3.

OLD STURBRIDGE VILLAGE, Route 20 west, near junction I-86 and exit 9 off Mass. Pike, Sturbridge, Ma. Tel. 347-3362. Hours: From Oct. 28 through March 26, daily 10 a.m. - 4 p.m. Admission: adults $8.50; ages 6-15, $4; under 6, free; group rates by advanced registration only. A living history museum that recreates a New England town of the 1830's. Costumed interpreters recreate work, family and social life on this 200-acre park with over 40 historical buildings. ONGOING: J. Cheney Wells Clock Gallery of early American clocks. SPECIAL EVENTS: "Going Out To Dinner," a program inviting the public to explore an evening in the village, prepare a hearth-cooked meal and enjoy the meal by candlelight in an early 19th-century setting. Meet at Visitor Center on Saturdays at 5 p.m.

Caillebotte Children is one of almost 100 paintings by Pierre Auguste Renoir on display at the Museum of Fine Arts through Jan. 5.

Countdown to Christmas

Traintrips To Cape Cod

(From page 12B)

Stroll in Sandwich Village, a shopping spree at the famous Christmas Tree Shop, or private parties for employees and friends in the train's deluxe parlor cars.

"We're really thrilled to be extending our season," said Mark A. Snider, President of the Railroad. "Over the years many people have requested holiday train service - it' such a romantic idea and just perfect for our train which strives to bring back the romance of rail travel."

"Everyone at the railroad is working very hard to create a nostalgic and magical atmosphere on board. Plus, we'll travel to places with old-fashioned charm as well as old-fashioned shopping values - And that, in and of itself, is a new idea this Christmas and reason to celebrate!"

What will distinguish this holiday train service will be the train itself.

During holiday weekends the two first-class parlor cars will be colorfully decorated. Hot cider and Yule Tide Specialties are featured in the Tavern Car.

In Sandwich, the oldest town on Cape Cod, "Old-fashioned Christmas" has real meaning. Passengers will be able to enjoy the charm of the village on weekends, taking advantage of both the holiday stroll and annual Christmas celebrations.

Passengers may also use the Holiday Train Service to travel to and from Hyannis. "The Hub of Cape Cod", for day trips or weekend getaways.

Holiday train service makes two round trips on Saturday and Sunday from the Braintree T Station, direct from Boston via Red Line MBTA. Departures from Braintree are at 12:00 Noon and 6:30 p.m. with return departures from Hyannis at 9:00 a.m. and 3:30 p.m.

One way train fares are $8.00. The special one day round trip train fare to Sandwich Village, including shuttle bus transportation to all activities, is $19.95.

CRAFTS-BASEBALL-BASKETBALL-BIKE-COMPUTERS-CANOE

SCUBA-SOCCER-SWIM-TENNIS-ARTS

DANCE-FARMS-FISHING-GYMNASTICS

SCATA

BEVERLY'S GOURMET RECIPE FOR A HAPPY CHILD

Since 1970

COMBINE
New friendships, old acquaintances, skill and confidence development, campfires, trips and exciting experiences
ADD:
A pinch of independence, a dash of maturity
SPRINKLE WITH
Pounds of care and love
Mix the above ingredients together for an enlightening funtastic summer
TO SERVE
Call STUDENT CAMP AND TRIP ADVISORS INC.
244 Bonad Rd, Chestnut Hill, MA 02167
(617 469-0681 (617) 469-0031
No cost or obligation
OVERNIGHT CAMPS - SPECIALTY CAMPS - HIKING AND BIKING TRIPS
CROSS COUNTRY TRIPS - WILDERNESS TRIPS - TRAVEL ABROAD
File this in your recipe box.

PHOTOGRAPHY-RANCHES-RIDING-ROCKETRY -SAIL- SCIENCE

Quality ★ Quantity ★ Price
MASTER CHARGE AND VISA
ALWAYS WELCOME AT KAPPY'S
KAPPY'S
SUPER LIQUOR market
Holiday Gift Center
the naturally perfect gift idea!..
$10 Gift Certificate
$15 Gift Certificate
$25 Gift Certificate
Gift Certificate
OR ANY AMOUNT YOU MAY CHOOSE
WE HAVE THE LARGEST SELECTION OF [illegible] AND BEER GIFTS ANYWHERE.
WE ARE YOUR ONE STOP HOLIDAY PARTY CENTER. LET US HELP PLAN YOUR HOLIDAY PARTY
CHECK OUR SPECIAL CASE PRICES ON ALL CHRISTMAS WRAPPED SPIRITS and CORDIALS
1985 BEAUJOLAIS NOUVEAU $3.99 750ml FROM FRANCE

GIN—VODKA—RUM
KIEWSKI VODKA 1.75Lt $8.49
SURFSIDE GIN .75Lt $8.49
GORDON'S GIN 1.75Lt $12.49
SMIRNOFF VODKA $2.00 Mail-in Rebate .75Lt $12.49
BACARDI RUM $1.50 Mail-in Rebate 1.75Lt $12.49
RON MATUSALEM PUERTO RICAN RUM 1.75Lt $9.99
S.S. PIERCE VODKA 1.75Lt $8.99

BEER—SODA
BUDWEISER & BUD LIGHT 12 oz Cans Case 24 12 oz Bottles $9.80
MASTER'S III Case 24 12 oz Bottles $12.39
ALFA HOLLAND BEER Case 24 12 oz Bottles $10.99
BECK'S BEER 24 12 oz Bottles Loose Case 24 12 oz Bottles $13.65
KAPPY'S BEER Case 24 12 oz Bottles $5.49
STEGMAIER BEER Case 24 12 oz Non Returnable Bottles $4.99
MOLSON Case 24 12 oz Cans Loose $10.79
SCHWEPPES Soda Tonic & Ginger Ale 2 for .99¢
NEW DOUBLE SIX CANADIAN CIDER 750ml $1.99

CANADIAN & SCOTCH
JOHNNY WALKER RED .75Lt $18.99
DEWARS .75Lt $19.99
BALLANTINE $2.00 Mail-in Rebate .75Lt $14.99
SEAGRAM'S V.O. $2.00 Mail-in Rebate .75Lt $16.79
CANADIAN MIST $1.50 Mail-in Rebate 1.75Lt $12.29
GRANT'S SCOTCH .75Lt $15.99
WINDSOR CANADIAN .75Lt $12.49
HEDGES & BUTLER .75Lt $13.49

BLENDS — BOURBONS
SEAGRAM'S & CROWN $2.00 Mail-in Rebate 1 Liter $5.00 Mail-in Rebate 2 Liter 1.75Lt $12.29
JACK DANIELS 1.75Lt $19.49
EARLY TIMES $1.50 Mail-in Rebate 1.75Lt $11.99
SCHENLEY RESERVE .75Lt $10.99
OLD GRAND DAD 86 .75Lt $16.99
S.S. PIERCE RED LABEL BOURBON 1.75Lt $12.49

CORDIALS
CALIFORNIA ROOT BEER SCHNAPPS 750ml $4.49
KAPPY'S COFFEE BRANDY .75Lt $9.99
BAILEY'S IRISH CREAM 750ml $12.99
AMARETTO di SARONNO 750ml $11.99
KAHLUA 750ml $9.99
FRANGELICO 750ml $11.99
HAAGEN DAZS $2.00 Mail-in Rebate 750ml $11.99
CANDY'S PEPPERMINT PATTIE LIQUEUR 750ml $6.59

BRANDY & COGNAC
CARLOS PRIMERO FINE SPANISH BRANDY $7.00 Mail-in Rebate 750ml $21.99
FUNDADOR BRANDY FROM DOMECQ $2.00 Mail-in Rebate 750ml $7.79
MARTELL COGNAC V.S.O.P. 750ml $17.99
KAPPY'S FRENCH BRANDY 750ml $10.99
RICHARD FRERES COGNAC VS 750ml $7.99

IMPORTED WINES
DOUBLE CENTURY SHERRIES FROM DOMECQ 750ml $2.99
MOREAU BLANC 750ml $2.49
FOLONARI SOAVE 1.5Lt $3.39
RIUNITE LAMBRUSCOS $2.00 Mail-in Rebate 1.5Lt $3.49
PAPILLION $1.00 Mail-in Rebate 1.5Lt $1.99
FRENCH TABLE WINE $1.50 Mail-in Rebate 1.5Lt $3.99
LeSABLE CABERNET SAUVIGNON & SAUVIGNON BLANC (Imported) 1.5Lt $1.99
RHEINBERG LIEBFRAUMILCH 1984 750ml $1.99

AMERICAN WINES
INGLENOOK NAVALLE WINES $1.50 Mail-in Rebate 1.5Lt $5.29
KAPPY'S PREMIUM AMERICAN WINES Chablis, Burgundy, Pink Chablis & Rose 4 Liter $4.29
ALMADEN MOUNTAIN WINES 750ml $2.99
MIRASSOU WHITE ZINFANDEL 750ml $4.39
PETRI BRAVO California Blush, Red, White & Rose 750ml $2.99
CARLO ROSSI WINES 1.5Lt $2.29

CHAMPAGNES & SPARKLING WINES
J. ROGET L'ORANGERIE $1.00 Mail-in Rebate 750ml $1.99
M&R ASTI SPUMANTE 750ml $6.99
LEMBEY BRUT $3.00 Mail-in Rebate 750ml $4.99
MUMM'S EXTRA DRY 750ml $11.99
BOVA ASTI SPUMANTE 750ml $2.99
KORBEL CHAMPAGNES BRUT & EXTRA DRY 750ml $6.99
PIPER HEIDSIECK EXTRA DRY 750ml $11.99
PIPER SONOMA BRUT 1981 750ml $8.99

KAPPY'S LIQUORS INC.
ALEWIFE BROOK PARKWAY, FRESH POND CIRCLE
ALL BEER AND SODA PRICES ARE PLUS DEPOSIT
WE RESERVE THE RIGHT TO LIMIT QUANTITIES
PRICES EFFECTIVE THROUGH DEC. 16, 1985

Regency
ALL ITEMS BRAND NEW FACTORY FRESH
SCANNERS
10 CHANNEL 6 BAND PROGRAMMABLE SCANNER
FINGERTIP PROGRAMMING
NEW MODEL
Now $129.95
MODEL C403
4 CHANNEL 3 BAND CRYSTAL SCANNER
STEP CONTROL
Now $69.95
Plus Crystals At $4.00 EACH
RETAIL $99.95
MODEL 210
PROGRAMMABLE 10 CHANNEL 6 BAND AUTOMATIC SCANNER
Now $159.95
RETAIL $239.95
MODEL 230
PROGRAMMABLE 30 CHANNEL 6 BAND DIGITAL CLOCK
Now $189.95
RETAIL $279.95
MODEL 245
PROGRAMMABLE 45 CHANNEL 7 BAND AIRCRAFT & CLOCK
Now $198.00
RETAIL $329.95
MODEL 260
PROGRAMMABLE 60 CHANNEL 8 BAND DUAL LEVEL DISPLAY
Now $239.95
RETAIL $379.95
MODEL HX450
HAND HELD LCD 6 CHANNEL 5 BAND CRYSTAL SCANNER
Now $98.00
Plus Crystals $4.00 EACH
RETAIL $129.95
MODEL HX2400
HAND HELD LCD PROGRAMMABLE 45 CHANNEL 6 BAND SCANNER
$259.95
RETAIL $349.95
ALL ITEMS BRAND NEW WITH ONE YEAR WARRANTY
ACME TV SUPPLY CO.
Phone: 926-0450 Coolidge Sq.,
615 Mt. Auburn St., Watertown 02172

Coliseum collection
by
RAYMOND WEIL
GENEVE

RW
Swiss Elegance Captured To Create a Special Sensation
18 K Gold Electroplate
Slim and Ultra-flexible Expansion Clasp
Water Resistant.
Jerrold L. Rosman, Inc.
JEWELERS
309 Centre St., Newton Corner at One Newton Place
The "Cahners Building" Exit 17 off Mass. Pike. Validated parking in the rear
244-0000

The Castle Of Centuries

(From page 3B)

pounds. One wall boasts a seating area built in by Hammond himself from a medieval confessional booth.

A massive credence chest — or credenza — exemplifies art and function from the Middle Ages.

This elegant piece, useful for storage of clothes and personal articles, also served as a type of defensive weapon, says guide Randall.

It was not uncommon for the manor lord's enemies to bribe the cook to poison the master's food.

Servants were required to taste the prepared fare first. Meals were then stored in the credence chest for one or more hours. If the servant survived his sample, the master then enjoyed his now cool, and perhaps buggy, but safe meal.

If the servant fell ill, the cook, of course, would be killed.

The Purple Room features, for the castle, surprisingly new furniture, including fine examples of Queen Anne and Pennsylvania Dutch styles.

The wallpaper in this guest room has been stenciled bright purple and extends over baseboards and doors, thereby creating the impression of a single square.

The illusion is made more complete by special door hinges, designed by Hammond, which connect to the inside panels, therby making them invisible from the outside.

No monetary worth has been assigned to the seemingly endless parade of antique and ancient objects here at the Hammond Castle.

Individual pieces create astonishment. Collectively they cause mind-boggle.

Pettibone often sees people who visited the castle as children themselves returning with children of their own. They remember the excitement, the beauty, the history and, perhaps even the bizarre, from this 35-room fantasy.

Hammond loved to observe the visitors marveling and milling through his home.

He would tuck himself away in a high bishop's chair, in a dark recess behind a copy of an eighth century altar screen and watch as his butler gave tours of the Great Hall for, back in the earlier days, a nickel per person.

"Who knows who's been influenced and how they've been influenced by the decor and the place," questions Pettibone.

A guest might also wonder how many people have been influenced by their visit with the surprising and most uncommon Mr. Hammond?

The Museum is open every day except Wednsday from 10 a.m. to 4 p.m. Call 283-7673.

Put Our Space To Work For You
Call 729-8100
for display sales

For That Special Christmas Gift
AN ELECTRIC
GARAGE DOOR OPENER
Ask about our Unique Plan for giving
No payment 'til after Christmas
Stevens Door Sales Corp. of N.E.
15 Kearney Rd., Needham Heights, MA
Phone 444-6664 or 444-7668

MOODY STREET FURNITURE
CHILDREN'S PLATFORM ROCKERS
In Assorted Fabrics
FLOOR LAMPS
in Pine, Brass or Oak
Many Styles of
ADULT ROCKERS

Once Again
Our Large Assortment of
SOLID METAL
CHRISTMAS PINS only $2
Large Selection of Hand Crafted Giftware and Hand Crafted Furniture
286 Moody St. Waltham 894-2010
Tuesday-Saturday 10-5, Friday 10-7, Sun. 12-5

Creations by Mo
Balloons • Flowers
• Imported Chocolates
Send this delightful gift combination for any occasion
All Eve. 729-4862
P.O. Box 211
Winchester, MA

The Holidays Are Coming
Now Is The Time To Think About Refinishing Those Special Pieces Of Furniture
Call Us At
Pappas Furniture Refinishing Co.
6 Garden St. — Arlington — 648-1243
MasterCard Accepted

HOLIDAY SEAFOOD SPECIALS

Lobster Tails	3-4 oz. $9.95 lb., 4-6 oz. $10.95 lb.
Lungostinos	12 oz. pkg. $5.95 lb.
Stuffed Clams Casino	$2.10 per doz.
King Crab Legs	14-17 ct. $9.95 lb.
Lobster Meat	11.3 oz. can $9.95 per can
Geisha 100% Crabmeat	5 lb. box $4.95 lb.

SHRIMPS - SHELL ON HEADLESS

Scampi	36-40 ct., 5 lbs. box $5.79 lb.
Cocktail	26-30 ct., 5 lbs. box $6.79 lb.
Jumbo	15-20 ct. 5 lbs. box $7.95 lb.
Extra Jumbo	U-15 ct. 5 lbs. box $9.95 lb.
Super Jumbo	U-10 ct. 5 lbs. box $10.95 lb.

SHRIMPS PEELED DEVEINED INDIVIDUALLY QUICK-FROZEN

Salad	100-200 1 lb. bag $3.29 lb.
Scampi	36-40, 1 or 3 lb. bag $6.79 lb.
Cocktail	26-30, 1 or 3 lb. bag $7.95 lb.
Jumbo	16-20, 1 lb. bag $10.75 lb.
Extra Jumbo	U-15, 1 lb. bag $11.75 lb.

All Above Products Are Frozen

Fresh Daily Fish Available To Our Customers at Wholesale Prices

Also available: Fried & Broiled Dinners To Go
Haddock • Scrod • Fish and Chips • Clams
Calamari and much more.

and for your party, Scorpios has the right platter loaded with Scallops, Shrimps, Clams and much more for 3 to 15 people

Our fish is strictly fresh. For more information call

Wholesale 923-0398 SCORPIOS Retail 923-0487
Open 9 a.m. to 8 p.m. Mon.-Sat.
SCORPIOS FISH EXPORTS INC.
71 Arlington St., Watertown, Mass.
Next to U.P.S.

Brine's Christmas Check List
Save 20% this week only on all goose down, Quallofill, and Thinsulate parkas
Reg. $88 to $398
NOW $72 to $290
Offer ends Dec. 21, 1985
Sizes: Men's S,M,L,XL
Women's S,M,L

☐ Racquetball & Accessories
☐ Darts Accessories
☐ Lacrosse Equipment
☐ Hockey Equipment
☐ Soccer Equipment
☐ Swiss Army Knives
☐ Wool Hats & Gloves
☐ Thermal Socks
☐ Acorn Slipper Socks
☐ Polypropylene Long Underwear
☐ Smith Ski Goggles
☐ Turtle Necks 100% Cotton

Acorn ragg wool slipper sock

only $19.00

International 32®
only $32.00 2 year guarantee

Heavy Warm Sweat Clothing
- Champion hooded $35.00
  reverse weave crew $29.00
- Russell complete double sweatshirts $26.00
- Thermal zipper hooded sweatshirts $29.95

1870 We Have Lots Of Good Christmas Ideas 1985
Brine's Sporting Goods
29 Brattle St., Harvard Square, Cambridge
876-4218
Sports Equipment and Apparel for the Entire Family
Hours: 9:00 am to 8:30 pm Mon.-Fri.
9:00 am to 6:00 pm Sat.
12:00 to 5:00 pm Sun.
Gift Certificates Available For The Hard To Please On Your List

Joyful Season For Stage

(From page 5B)

dle st., Gloucester, Mass.

"Gift of the Magi" takes place in Manhattan on Christmas Eve, 1905, in the fourth floor walk-up of a young married couple, Della and Jim Young.

Eckstrom faithfully adapts O. Henry's ironic tale about the loving pair, each of whom secretly sells their most precious possessions to bring happiness to their loved one on Christmas Day.

Although both Della and Jim buy expensive gifts for each other, they discover that the only gift that really matters is the gift of love.

The playwright will be in residence during rehearsals, working closely with director Sally Russell, musical director David Alpher, and the "Magi" cast.

In the spring of 1981 the Actors Theatre of Louisville commissioned Eckstrom to write "Gift of the Magi." Call 281-4099 for ticket information.

Holiday Schedule For Broadway

"Forbidden Broadway," Gerard Alessandrini's long-running hit musical comedy revue, has announced a special holiday performance schedule. "Forbidden Broadway" — starring Toni Di Buono, Brad Ellis, Michael McGrath, Karen Murphy and Michael Thayer — continues playing in the Terrace Room at the Boston Park Plaza Hotel, in an open-ended engagement.

"Forbidden Broadway" roasts and toasts the Great White Way's biggest and brightest stars and shows, including "Cats," "Evita," "Camelot," Carol Channing and Julie Andrews.

The special holiday performance schedule and prices follow: no performances Monday through Wednesday, Dec. 23-25; performances Thursday and Friday, Dec. 26 and 27 at 8 p.m.; Saturday, Dec. 28 at 7 and 10 p.m.; Sunday, Dec. 29 at 3 and 6 p.m.; and Monday, Dec. 30 at 8 p.m. Tickets for December 26-30 performances are $18.

New Year's Eve there will be two special shows with times and prices to be announced. There will be no performances on Jan. 1.

Regular performances resume on Thursday, Jan. 2 with new ticket prices: Tuesday through Thursday evenings $17; Friday and Saturday evenings $19; and both Sunday performances are $15.

On Sundays, senior citizens can enjoy "Forbidden Broadway" for a special discounted price of only $11 each; or in senior groups of twenty or more for only $10 per ticket.

For information and to charge tickets by phone, call the box office, located in the Terrace Room, Boston Park Plaza Hotel, at 357-8384.

Klezmer Band In Concert

The Klezmer Conservatory Band, the jazz/folk/ragtime ensemble of 15 musicians, presents their unique and creative interpretations of traditional Klezmer and Yiddish music at Andover's J. Everett Collins Center for the Performing Arts at 8 p.m. on Saturday, Dec. 14.

Klezmer is Yiddish for the "wandering musicians" who traveled and played in the eastern European ghettos.

The music was brought to America early in this century, but soon faded due to integration.

Today, however, the sounds of Klezmer play a prominent role in the world of ethnic music.

Hankus Netsky founded the Klezmer Conservatory of Music ten years ago.

At that time he was teaching ethnic music and his studies fueled his curiosity about his own heritage.

He soon discovered that both a grandfather and an uncle were members of the Philadelphia Klezmer orchestras in the 20s and 30s and decided to carry on the tradition.

Today, the Klezmer s revival is in full swing.

Since its inception, KCB has introduced a music with a 1000-year heritage while performing concerts nationwide.

The band has released two albums, "Yiddishe Renaissance" and "Klez!", and was featured on "Tourists," recorded live and released by the popular radio program "A Prairie Home Companion."

The Klezmer sound is a novel mix of ragtime, folk, pop and jazz, created by a variety of horn and string instruments. It is a joyous and infectious brand of instrumental and vocal music.

The Boston-based troupe is non-denominational, and each member has been schooled in both classical music and jazz.

Tickets are available at the Collins Center box office, Shawsheen rd., off rtes. 133 & 93 in Andover.

For information or to charge tickets, call (617) 470-1905.

A.R.T. Premieres The Juniper Tree

[illegible] Theatre under [illegible] of Robert [illegible] present the world premiere of an opera based on a tale by the Brothers Grimm. The Juniper Tree [illegible] with its [illegible] Wednesday [illegible]

(Please see STAGE on page 21B)

Wooden Trains - Crafts, etc. - Toys Stuffed Animals - Puzzles
Favors - Dolls Educational Games
SMALL WONDERS TOY STORES
Dolls
Have you been to Small Wonders lately?
New merchandise arriving daily for Xmas
Dolls Hours
Mon.-Sat. 9:30-5:30
Thurs. till 9 p.m.
Sun. 12-5
SMALL WONDERS
432 Common Street
Cushing Sq. Belmont
489-3573
Educational Games Wooden Trains—Crafts, etc. - Toys
Favors - Dolls Baby Gifts, etc.

Reagle Players
Present
A Christmas Spectacular
for family audiences
Come Early to Hear The Victorian Gardens
Dec. 13, 7:30
Dec. 14, 2 & 7:30
Dec. 15, 6:00
Dec. 21, 7:30
Tickets Available At Box Office
Tickets at: Pat's Ticket Center and Roger's Pharmacy (Waltham) plus the Town Hall Pharmacy (Watertown)
Theatre Charge • 497-1118
Box Office Open Sunday 1-5 p.m. • 891-5680
Robinson Auditorium, Waltham High School
617 Lexington Street, Waltham

Christmas Classics from Cass Flowers
Let us help you choose a "living gift"
THE WARMTH OF CANDLELIGHT FROM $17.50
TRADITIONAL POINSETTIAS PLANTS FROM $2.95
HOLIDAY BOUQUET CASH & CARRY FROM $2.95
GIFT BASKETS FRUIT AND/OR FLOWERS FROM $25
Cass
CASS THE FLORIST
531 Mt. Auburn St., Watertown
924-1222
We deliver anywhere
We welcome all major credit cards

THE SALE CONTINUES
PARTY NEEDS
WE HAVE EXACTLY WHAT YOU NEED
CHRISTMAS
Plates, cups, napkins, table covers, decorations, serving trays. Last minute Christmas gifts and stocking stuffers.
NEW YEAR'S EVE
Hats, horns, noisemakers, balloons, leis, decorations ... everything to make your party a success!
Open Sundays 12 Noon 5pm
10-25% OFF on selected holiday items
For the Times of Your Life!
PARTY NEEDS
411 Waverley Oaks Rd. Waltham 893-9181
Open Mon.-Wed. 9 to 6
Thur. & Fri. to 8, Sat. to 5

With Christmas Only Weeks Away—
IF YOU:
—Dislike shopping
—Are too busy
—Need assistance
Call
Shopping Unlimited
729-1736

Gift Certificate
HOW TO WIN AT THE LOSING GAME
DIET CENTER
December 19
To Any Reader Of What's Up
Upon presentation of this Gift Certificate you will learn "How to Win at the Losing Game"
Twenty-Five Dollars ($25.00)
This gift comes with best wishes for a healthy happy you, from:
All of us at Diet Center
Donor
Diet Center of Belmont
68 Leonard St., Belmont Center
By Shirley Kay

fine large sizes
exclusively
LADY LAURIE'S
SUDBURY Wayside Plaza Rt. 20
Daily 10-5 Thurs. & Fri. til 9 443-8786
WATERTOWN 452 Pleasant St. (cor. Bridge)
Daily 9:30-9 Sun. 12-5 923-0079
NATICK Cloverleaf Mktplace Speen & Rt. 9
Daily 10-9 Sun. 12-5 655-3720

Stage Aglow

(From page 20B)

...is produced by ... as Andrei Serban, who previously directed three of the company's most celebrated and ... productions ... The King Stags, ... Snow Queen ... and Cupid and Psyche.

Performances ... in repertory through Feb. 2.

Since ... The Jumpers' ... has run unusually long run for an opera (36 performances), and is presented so frequently, four of the principal roles have been double cast.

The Stepmother will be portrayed alternately by mezzo-sopranos Ruby Hinds and Valeri Walters. The Husband will be sung alternately by baritones Sanford Sylvan and S. Mark Aliapoulios. The Stepdaughter by sopranos Janet Brown and Sue Ellen Kuzma and The Son by sopranos Lynn Torgove and Lisa Saffer. Also appearing in the cast are soprano Jayne West as The First Wife, baritone David Stone as The Goldsmith, A.R.T. actor Thomas Derrah as The Cobbler and William Cotton (a recent ... as The Miller.

Sets and costumes are by A.R.T. principal designer Michael H. Yeargan, and lighting is by Jennifer Tipton, A.R.T.'s principal lighting designer.

The Jumpers' Tree joins Thomas Middleton's 17th-century tragedy, The Changeling, directed by Robert Brustein, which plays through Feb. 19.

A.R.T.'s third offering is Jean Genet's contemporary classic The Balcony, in a new translation by Jean-Claude van Itallie, directed by JoAnne Akalaitis, with music by Ruben Blades.

Previews for The Balcony open at 8 p.m. on Friday, Jan. 10, and the play opens officially at 7 p.m. on Wednesday, Jan. 15.

Subscriptions to the five-play season (as well as single tickets) are still available by calling the A.R.T. box office at (617) 547-8300. Curtain is 8 p.m. Tuesday through Sunday, with 2 p.m. matinees on Saturday and Sunday.

Senior citizen, student groups, and theatre party discounts are available by calling Ruth Davidson at the box office.

Holiday In Portland

The Portland (ME) Stage Company's second production of the season, now playing through Dec. 22, is Holiday, by Philip Barry, directed by Artistic Director Barbara Rosoff.

This American classic deals with life in an upper crust society. A young man who would rather enjoy life while he is young and work after it is the center of a triangle in which love finally triumphs.

Opening Jan. 2 through Jan. 26 is Arthur Hoffard's Master Harold ... and the boys, directed by Sara Brooks.

The play chronicles a moment in the life of a young white boy when, in reaction to a personal hurt, mistreats his closest comrade, a black man, in a manner that separates them only as apartheid can.

Tickets and further information are available by calling the box office at (207) 774-0465.

ART Hosts Film Premiere

The New England premiere of Richard Attenborough's A Chorus Line, slated for 8 p.m. on Thursday, Dec. 19, at Boston's Sack Cinema, will be the major 1985 fundraiser for The American Repertory Theater and Actors Institute. Artistic Director ...

Tickets to the film and reception are $40 per person ($30 tax deductible). Special tickets are $100 per person ($80 tax deductible).

At the A.R.T.'s Development Office at 547-8387.

Audio Replay
Used Stereos
Stereo Repair
•Quality used components at half the price of new
•90 day guarantee
8 Bow St., Harvard Sq., Cambridge
Near Baskin Robbins
354-9734

HEADS, you win!
With a copy of this ad, we are offering FREE nylon stringing with the purchase of any HEAD tennis frame
We Have A Large Selection of Holiday Gifts
HEAD
Tennis and Squash shop
"Where Service Is Part of the Game"
67 Mt. Auburn St. Harvard Square
864-8800
Est 1924

Holiday Fruit Baskets
Made to Order
Russo's Fruit & Produce Inc.
263 Main St. Stoneham Mass.
Visa & Master Charge accepted
Delivery to Suburban Areas
days 279-0093 or eves. 923-1979

You're truly a marvel

There are 8 million ways the 23 chromosomes of a human mother and the 23 chromosomes of a father can combine.

Matus Imports OUTLET STORE Buy Direct
ALPACA.....Handknit & Handwoven
Sweaters & Accessories (Men, Women & Children)
Table Linens, Crafty Gifts, Christmas Ornaments
SUGG. RETAIL $3-200 OUR PRICE $1-100
at bargain prices
24 Beck Rd, Arlington (off Forest Street) 648-5204
Mon. thru Fr. — 9 to 5 Sat. 9 to 12 noon

Season The Holidays With
Joy!
This year give the gift you'll be happily remembered for!
A Cory's Gift Certificate and the pleasures of dining superbly; savoring succulently prepared seafood and the choicest meats, matched perfectly with the best of California and the European wines, in the warm, congenial ambience that is
Cory's
Holiday Gift Certicates, gifts for everyone, are now available at Cory's of Lexington, 20 Waltham Street, Lexington 861-7549 and Cory's of Dedham on Rte 1 N, Dedham 326-3618.
A NOTE TO LOCAL BUSINESSES:
Enquire about our Business Gift Certificates. Many companies have found our Business Gift Certificate to be the perfect, much-appreciated gift, for their clients, employees, family and friends. Give us your list, we'll fill in all the names on the certicates for you!

Save 25% On Everything In The Store
Nothing Held Back
Special Sale Ends December 19, 1985
Alpaca Wool Sweaters
Reg. $42-69 Now Only $31.50—$51.75
Alpaca Wool Tapestries
Reg. $35-135 Now Only $26.25—$101.25
Now Is The time To Stop In See Us And Save.
•Handcrafted Brass and Silver Earrings, rings, necklaces, and bracelets
•Pottery
•Hats
•Scarves
•Leather tables and chairs
•And much more available
The Llama Shop
For People Who Appreciate The Value of Handicrafts
Folk Rugs
Ceramics, Alpaca Wool Sweaters, Wallcoverings and Accessories
36 JFK St., Harvard Square Marketplace, upstairs
Cambridge — 491-8685
Validated parking at University Place on 124 Mt. Auburn St.
New Holiday Hours: M-F 10 am-8 pm; Sat. 10 am-7 pm; Sun. 12-6 pm

Stores Feature Holiday Hits

(From page 6)

Boston decorated on them.

Silk floral arrangements can be made at a customer's request or individual silk flowers may be purchased to make original designs.

For the perfect puppy or curious cat, the **Boston Pet Supply** is the place to buy presents for pets or new pets for family and friends.

Choose from a full range of exotic birds and fish or supplies for hobbyists such as fancy tanks and cages. Ant farms and aquarium packages are also popular items.

The store offers a wide variety of books for children and adults ranging from information on how to care for a pet to books on specific breeds.

Of course, pets can't be forgotten.

To keep that cat or dog warm on those cold winter nights, sweaters and coats are available.

For that special feline are floor to ceiling scratching posts and even cat condominiums one, two, or three stories high.

For the Christmas shopper wanting the center of attention, the **Flag Store** in Cambrige provides handmade American, Christmas, and flags from all over the world.

There is now a sale on silk, 3×5, American flags for $6.99, reduced from $24.

Two Christmas flags are now available. The first has a design with Santa Claus and his reindeer with the message "Merry Christmas."

The other offers a wreath with Santa Claus in its center.

Finding the right stuffed animal for children is never easy.

A possible rememdy is Snapazoo, the toy that snaps and resnaps to create new toys.

Available at the **Boston Children's Museum Shop**, this toy is made from various colored velour, foam, and heavy-duty snaps to ensure safety.

It is also available by mail by sending $9.95 to Procreations, P.O. Box 27, Brookline, 02146.

Unique Christmas gifts flow at Copley Place.

From antiques and homemade dresses to extraordinary jewelry, it's at the magical maze of stores at Copley.

From France, varieties of atomizers for the dressing table can be found at **Fragrantly Yours.**

For an antique look, there are blue-tinted or milk glass bottle designs with etched flowers. Thick, curved glass and tassle make up the art deco designs, and hand painted copies from Austria complete the line of bottles with a large variety of fragrances.

Claddagh rings, charms, and pendants made in 14k or 9k gold with a diamond heart optional are available at **The Irish Piper.**

The Claddagh design is distinguished by hands holding a heart with a crown on top.

Doubled breasted, 100 percent wool suits imported from Italy can be found at **Enrico Celli.**

Hair adornments handmade by local craftspeople can be bought at **Le Chapeau.** Topped with red velvet or rhinestones, there is also a selection of satin bows with brooches and fan-shaped, gold lame combs.

For the Renoir admirer, 95 color reproductions and 100 black and white illustrations of his work from the Museum of Fine Art are available at **Rizzoli.**

Make a splash into the holiday party scene in a 100 percent French angora dress. Handwoven by an artists' cooperative in South Boston, they are available in 31 colors with a low-cut back design, available at **Tissage.**

For lovers of Ludwig Bemelmans "brave little orphan" from Paris, here is the rediscovered Madeline's Christmas. It reappears in hard cover with color illustrations of Madeline's adventures and is available at **Turtle Books.**

Skiers and travellers can use the snappy, handmade 100 percent cotton canvas ski bag. Made with durable, water resistant double scotch guard canvas, the bags are designed and sewn by shop owner Judy Lombard of **Island Canvas.**

The bags come in 28 different colors and will fit skis six feet long and up.

For the sweet tooth on the list, consider a dressed box of chocolate.

A tuxedo-style box of Godiva chocolates can be a stylish addition to any holiday gathering and is available at **Godiva Chocolatier.**

Holiday shopping need not be that dreaded chore.

Going a bit off the beaten path offers opportunity for finding that gift. And, perhaps, with a little less hassle?

Seek out the unusual, the special, and enjoy the adventure of it all.

Candy Outlet

150 Lexington Street, Waltham

(Across From Waltham Police Dept.) 899-3825 • Wholesale Customers Welcome!

CHRISTMAS MEANS "SWEET SAVINGS" AT MANOR HOUSE CANDY OUTLET!

Your Choice: 5 Pack Chocolate Covered Marshmallow Santa Bars-or 3 Pack Milk Chocolate Krisp Kringle Santas 88¢ ea. 2 for 1.50 Reg. 1.39 ea!

Tootsie Roll Filled Christmas Cane 1.88 Reg. 2.49 Value!

Filled raspberry Duchettes Filled Peanuts Christmas Hard Candies Reg. 79¢ ea. 49¢ ea. 2 for ½ LB BAG 88¢

Pure Solid Milk Chocolate Foiled Christmas Bells ½ LB BAG 99¢ Reg. 1.89 Value!

Imported Gift Tray Assorted Chocolates ½ LB TRAY 1.99 A 4.95 Value!

M&M Peanut Candies 2 LB VALUE PACK 2.99 WOW! 4.59 value

Boyer Peanut Butter Cups-18 ct. Box
Ludens Milk Chocolate Covered Cherries Gift Box
Stuckeys Pecan Log Roll
Brock Chocolate Covered Thin Mints
WOW! 88¢ Reg. 1.39-1.79 Values!

HOLIDAY STORE HOURS: OPEN 7 DAYS A WEEK!

Rent Your Christmas Needs For PARTIES and GUESTS

$15.00

SANTA SUITS

Plus Wig & Beard Set
Party Supplies, China, Silver, Chafing Dishes, Percolators, Tables & Chairs, Rollaway Beds, Baby Cribs, Car Seats.

Call 484-1554

AA RENTAL CENTER

5 Lexington St. (Waverley Sq.) Belmont, Mass.

CHI LIN Restaurant

63 Concord Ave., Belmont

Casual or family dining
•Gift certificates are available
•Watch for our New Year's Eve dinner specials $12.50 per person

Featuring Szechuan and Mandarin Cuisine

Monday-Thursday 11:30 to 9 p.m.
Friday & Saturday 11:30 to 9:30 p.m.
Sunday 4:30 to 9 p.m.

489-4408

Classified Deadline Tuesday 4 p.m. Call 729-8100

What outshines a diamond? A diamond, Seiko style.

Her perfect accessory can afford to be simple when its components are extraordinary: Ultra thinness. One beautiful, well-placed diamond. Seiko Quartz technology. Gold-tone case, lizard strap, with gilt or brown dial.

Marcou Jewelers

Meadow Glen Mall, Medford, 395-2040
Watertown Mall, Watertown, 923-0366
318 Moody Street, Waltham, 899-2220
North Shore Shopping Center, Peabody, 1-531-7717

Layaway Free for Christmas

All Major Credit Cards Accepted

SEIKO AUTHORIZED DEALER

IJO SM

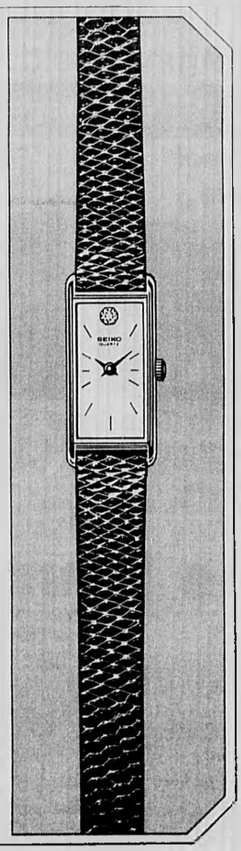

Merillat

AMERICA'S CABINETMAKER

$465.00

"Horizon" Starter Kitchen:
Includes: 1 - 30"x24" wall cabinet, 1 - 30" sink base cabinet
2 - 15" wall and 2 - 15" base cabinets.
Thru Dec. 20, 1985

CURTIS-NEWTON CORPORATION

963 Watertown St. (Rte. 16) W. Newton 969-8630

50 Crafts St. Newtonville 332-6000

BUY NOW FOR CHRISTMAS
LARGE SELECTION OF CLOCKS
Floor • Wall • Mantel
Ship • Travel

Povall's Clock Shops

Expert Sales & Service since 1886

505 BOSTON POST RD. SUDBURY PLAZA SUDBURY, MA 01776 PHONE 443-5196

64 HARVARD ST. BROOKLINE, MA 02146 277-4116

xxx Remo Sonor Ludwig Slingerland Drums xxxxx LP - Zildgian xxxxx xxx

Hohnor Guitars

NATIONAL MUSIC, INC.

Your One-Stop-Shopping Center For Anything Musical

Sales Rentals Repair MUSICAL INSTRUMENTS

826 Massachusetts Ave., Arlington, Massachusetts 02174
646-5472
Hours: Monday thru Friday, 10 to 5, Saturday 10 to 2

GUITARS — AMPS - PERCUSSION SPECIAL PRICES
BRASS — REEDS — SCHOOL SUPPLIES ARMSTRONG FLUTES & CLARINETS
Finest Quality — Best Prices
All In Stock — Many Instruments To Choose From
Best Prices In New England
Ask About Our Lay-Away Plans and Gift Certificates

Yamaha

xxx Suzuki & Casio Keyboards Armstrong xxx Flutes xx Traynor Ross xxx Ibanez xxxx

xxxGetzen - King - Musical Instrumentsxxx

Museums

(From page 16)

Everyone participates in meal preparation. Runs through March 29.

THE CHILDREN'S DISCOVERY MUSEUM, 177 Main St., Acton. Tel. 264-4200. Hours: Tuesdays, Thursdays and Fridays from 1:30 to 4:30 p.m. abd Wednesday, Saturday and Sunday from 10 a.m. to 4:30 p.m. Admission: $4 adults, children $3, infants and members free. Children must be with adult. Victorian house with 10 Discovery Rooms offering hands-on exhibits for children 1 to 10. Children can try their hand at piecing together a wall-sized dinosaur skeleton, building a twisting domino tumble, making a giant bubble or creating patterns with sand and light. Outdoors: woodland path, sailboat playground and House Hunt Adventures. NEW EXHIBIT: The Discovery Ship lets children set the ship's course, raise the flag and take the wheel. Dress up as a ship's captain and do some knot-tying

PEABODY MUSEUM OF SALEM, East India Square, Salem. Tel. 745-9500. Hours: Monday through Saturday 10 a.m. - 5 p.m. Sunday and holidays 1-5 p.. Adults 13, children (6-16) $1.50, elders and students with ID $2. Free guided tour of museum daily at 2 p.m. ONGOING: "Tribal Style: Selections from African Collection at Peabody Museum," more than 100 examples of sculptures, masks, personal and domestic objects; "Steam And Sea," exhibit on steamship history; "Art and Science of Navigation," navigation through instruments and artifacts in Europe and U. S. during 16th-20th centuries. EXHIBITS: Through February, "Mariner Votive Offerings in the Montenero Sancturay," collection from the Italian sanctuary where for more than 500 years, mariners have offered gifts on leaving or returning from the Italian port ofLeghorn. Through 1986, "Yankee Traders and Indian Merchants," exhibit reflects influence of Indian civilization on tastes and thoughts of New England merchants and mariners. Includes Indian art, artifacts and decorative objects from museum's permanent collections. Through February in Mifflin Gallery, "Selected Works of Richard Yee," black and white marine photographs, landscapes, studies of China.

BOSTON CHILDREN'S MUSEUM, 300 Congress st , Boston 426-8855 (What's Up Line). Hours are, daily 10 a.m. 5 p.m. Fridays until 9 p.m. Adults $4, children 2-15 and elders $3, children under 2 free; Friday, 6-9 p.m., all free NEW EXHIBIT: Dec. 21 - Jan. 26. "Yesterday's Tomorrows." Staged in the future, an examination of attempts made in the past to predict what should be happening now.

EXHIBITS: A behind-the-scenes look at the construction of an exhibit, "The Climbing Sculpture", designed by Thomas Luckey. Through February, "Salad Dressing Physics, an exploration of relationships between different fluids. ONGOING: "Market in China", a full-scale copy ol urban Chinese street lined with stands, stalls and shops with tapes, slides and goods. Visitors assume role of buyer, seller or browser by picking up a "role" card at gate entrance. Childrens Palace where children learn sports, games, art, crafts, sciences. Other ongoing exhibits include: Water wheels. The Garage. Playspace, and Japanese House.

BOSTON TEA PARTY AND MUSEUM, Congress Street Bridge, Boston 338-1773. Open daily 9 a.m. to dusk Admission: $2.75, $1.75 children 5-14, children under 5 free. Boston's most famous protest is dramatically re-created in the museum and aboard the full-scale working replica of the Tea Party ship. Visitors relive history by throwing tea chests overboard, viewing films and talking with costumed tour guides.

COMPUTER MUSEUM, 300 Congress st., Boston 423-6758. Hours: Tuesday, Wednesday, Saturday and Sunday 11 a.m. 6 p.m Thursday and Friday 11 a.m. - 9 p.m Adults $4, students and elders $2, members free. ONGOING In teractive exhibits of state-of-the-art computers, films and re creations of vintage computer installations Life-size reconstruction of office data entry system allows visitors to enter information into machine and bring keypunch cards home; two mini-theaters show computer classics; computer-created images from fractal landscapes to designs for running shoe; 15 hands-on demonstration of computer graphics and image processing. Lectures given Thursdays at 7 p.m. and Sundays at 4 p.m. in the auditorium. Permanent exhibit: "The Integrated Circuit," lets visitors view chips through a microscope and see how integrated circuits have changed our daily lives. EXHIBITS: Through December, "Honeywell Animals," colorful sculptures made from computer components.

GARDNER MUSEUM, (Collection of Isabella Stewart Gardner), 280 The Fenway, Boston 566-1401. Hours: Tuesday noon to 9 p.m., Wednesday through Sunday noon-5 p.m. Cafe: Tuesday noon to 8:30 p.m. and Wednesday through Sunday, noon to 4:30 p.m. Concerts: Tuesday 6 p.m., Thursday 12:15 p.m. Sunday 3 p.m. Call 734-1359 for programs. Closed holidays. Admission voluntary donation, suggested donation

(More on next page)

I Can Help You Save 5% On Your Home Owners Insurance
Call American Safety Products
489-0275 or 894-9338
Ask for Jack

WATCH CITY CREAMERY
& fine candies
CALL 647-1609 For Your Holiday Order
We Bring Back Old-Fashioned
Wholesome Goodness For Your Gift Giving
Featuring Fine
—Homemade Candies
—Gourmet IceCream and Sherbet
—Freshly Roasted Nuts
—Homemade Desserts
—Sugar Free Hard Candies
—Peanut Brittle Butter Crunch
—Rocky Road
—Fudge
—Chocolate Dipped Fruits
—Truffles, Best of Boston, 1985
Personal & Business Gift Certificates Gift Baskets Stocking Stuffers & Complete Gift Line
WATCH CITY CREAMERY & fine candies
504 Main St., Waltham
(Across from Kentucky Fried Chicken)
Open Christmas Day 10 a.m.-1 p.m.

TANO
TANO SHOPPER SPECIAL DECEMBER 12-15
ALL LEATHER GOODS! 25% OFF!
WALLETS, KEY CASES, FRENCH PURSES, CIGARETTE CASES, CREDIT CARD HOLDERS AND MORE.
LIBERTY TREE MALL, DANVERS, MA. (617) 774-3777
4 DAVOL SQUARE, PROVIDENCE, R.I. (401) 751-5995
1098 LEXINGTON ST., WALTHAM, MA. (617) 899-6732
LAFAYETTE PLACE, WASHINGTON ST., BOSTON, MA. (617) 350-7198

Edwards Jewelry
Professional Jewelers Since 1927
CHRISTMAS DIAMOND SALE
SAVE 30% • SAVE 30% • SAVE 30% • SAVE 30%
"Fine Quality Diamonds, Expert Advice, At Affordable Prices • Close to Home!"
DIAMOND ENGAGEMENT RINGS PENDANTS & EARRINGS
DIAMOND
Engagement Rings from $128.00
Pendants..... from $ 69.95
Earrings..... from $ 65.06
SAVE 30% Thru Christmas
Sale prices apply to new sales only
EDWARDS JEWELRY CASH or CREDIT
246 MOODY ST. • WALTHAM
(opposite Grover Cronin)
893-6652
OPEN MON.-SAT. 9:30-9
SUN. DEC. 15 & 22, NOON-5
Major Credit Cards Accepted • Layaways Welcome

GE Introducing THE GREAT GE HOLIDAY GIVE-AWAY!
A CASH REBATE FOR YOU DIRECT FROM GE
OWN A VCR FOR AS LITTLE AS $20 A MONTH
No. 6010X
Wireless Remote
Cable Ready
Reg. Price $379
Sale Price $359
Mail-In Rebate $20
Final Cost $339*
No. 6014X
VHS HiFi Stereo
Wireless Remote
Reg. Price $749
Sale Price $729
Mail-In Rebate $50
Final Cost $679*
No. 6003X
4 Event, Cable Ready Wired Remote
ONLY $269* While They Last
Other Models & Rebates Available. *Cash price or financing.
VALUABLE COUPON
RECORD & CASSETTE HOLIDAY SALE
Any 2 LP's or Cassettes up to $8.98 list each
Unlimited Quantities
$11 WITH COUPON
Expires 1/1/86
MOVIES MAKE GREAT STOCKING STUFFERS
ORDER NOW FOR BEST SELECTION
DISCLAND VIDEO
313 Moody St., Waltham
THOUSANDS OF MOVIES IN STOCK
VHS & BETA MOVIE RENTALS
DAILY SPECIALS
894-4800
HRS: Mon.-Sat. 9:30-9 p.m., Sun. 12-6

Museums

(From previous page)

$2. ONGOING: Personal collection of Isabella Stewart Gardner (1840-1924), housed in 15th-century style Venetian palazzo, includes Renaissance art, Dutch art, tapestries, sculpture, and period furnishings. Guided tour Thursdays, 2:30 p.m. Free with museum admission.

INSTITUTE OF CONTEMPORARY ART, 955 Boylston st., Boston. 266-5151. Wednesday, Thursday, Saturday, and Sunday from 10 a.m. to 5 p.m.; Friday from 11 a.m. to 8 p.m. Admission: $2.50, $1 students, children, and the elderly. Free Fridays from 5-8 p.m.

MUSEUM OF FINE ARTS, 465 Huntington ave., Boston, 267-9300. Tuesday through Thursday and Sunday, 10 a.m. - 5 p.m., Wednesday, 10 a.m. - 10 p.m. West Wing only Thursday and Friday from 5-10 p.m. Admission: $4 during hours when entire museum is open; $3 during hours when only the West Wing is open; $3 elderly. Free to all Saturday 10 a.m. to noon, and at all times to members and children under 16. No admission fee for visitors using only restaurant, museum shop, library and auditorium. NEW EXHIBIT: Nov. 5 - Feb. 2. Leon Golub: Work 1952 - 1984, the first major retrospective devoted to Golub's work, representing three decades of Golub's physically and politically charged imagery. NEW EXHIBIT: Nov. 20 through Feb. 9. "Life At Court: Art For India's Rulers, 16th - 19th Centuries." Features 107 jewel-like paintings and related objects in metal, jade, glass and ivory selected from public and private collections in India, England, Australia and United States. ONGOING EXHIBITS: Through Jan. 5, "Renoir," the only American showing of this major retrospective exhibit of 100 works. For advance ticket information, call 9-RENOIR from 9 a.m. to 5 p.m. Admission is $5. FILMS: "Renoir: Filmaker." Fridays through Dec. 12, and Thursdays Dec. 5 and 12 at 5:30 and 8 p.m. Tickets are $3.50. Screened in Remis Auditorium. For more information, call 267-9300, ext. 306. Jean Renoir, second son of Auguste Renoir, began making films in 1924 and established himself as a master. CHILDREN'S WORKSHOPS: Wednesdays, Thursdays and Fridays from 3:30 to 4:45 p.m., free drop-in workshop and gallery program for children ages 6 through 12. Call 267-9300, ext. 300.

MUSEUM OF SCIENCE & Charles Hayden Planetarium, Science Park, Boston. 723-2500. Hours: Tuesday through Thursday 9 a.m. - 4 p.m., Friday 9 a.m.-10 p.m., Saturday 9 a.m.-5 pm., Sunday 10 a.m.-5 p.m.; closed Mondays except Monday holidays and during school vacation weeks. Adults $5; students $4; under 17 and 65 or older, $3; children under 5 free; Friday evenings 5-10, half-price. EXHIBIT: Through December 1 China: 7,000 Years of Discovery is a 20,000-square-foot exhibition of Chinese scientific innovations featuring ten performing artisans and more than 300 artifacts from the People's Republic of China. PLANETARIUM: In Charles Hayden Planetarium: Stars of Season, daily at 3 p.m. Admission is 50 cents.

Pampering Gifts

(From page 6B)

Movie-star treatment awaits folks with gift certificates for facials and back massages at Elizabeth Grady at 39 Newbury st. in Boston.

Gifts of $30 entitle the receiver to a one-hour deep-pore cleansing facial.

The Royal Certificate, with a $100 price tag, is a mix and match package of luxury and might include a facial, a back massage, paraffin hand treatment, make-up treatment with cash left over for purchase of products.

Men, say staff at the Grady Salon, enjoy these pampered times too. The half-hour therapeutic back massage is very popular.

Charges are accepted over the telephone and gift certificates are mailed out the following day.

Other salons feature nail and hair treatments, attractive alternatives or complements to the skin care sensation.

Then there is the home.

Holiday havoc can leave it destroyed.

Give a gift of a professional housecleaning service.

Dirtworks in Boston will send out a team of three, complete with a team supervisor, cleaning materials and utensils, for a minimum of $54 an hour.

The service welcomes "one-shot deals," says Mina Mees, who estimates an arrangement of two hours to clean a three bedroom house, with dining room, living room, family room, kitchen, and one and a half baths, providing it is not a "real pigpen."

Gift-givers may send checks in advance and Dirtworks will send out a letter announcing the gift.

Fees vary among housecleaning services and advance planning is necessary.

Children pose special gift problems.

Aside from wading through long lines and shells of monstrous faces with high-priced plastic homes and vechicles, many "must have" toy gifts all too soon fall apart or are sadly forgotten.

Gift certificates for art, dance, music or science classes offer an interesting and affordable options.

The Kendall Center in Belmont, for example, presents 11-week courses in clay, ceramics, mask making or drawing and painting with prices running from $40 to $55, says director Kathy Pritchard.

The Center also offers dance classes as well as programs for teenagers and adults.

Investigate other schools, museums and continuing education divisions at local colleges for additional creative and eductional courses.

Holidays and the New Year fuel, for some, soul-searching.

Thoughts of career change, a new job, re-entry to the market slide through the tinsel of the holiday-filled mind.

The Continuum at 785 Centre st. in Newton offers a "gift that keeps on giving," says Jane Klickstein.

This career counseling organization will send gift certificates, starting at $15 for workshop participation, to help the career ponderer with resume preparation, job search strategies, interviewing skills, or career clarification.

Individual sessions are $40. For $145, the recipient gets three individual sessions of counseling and career testing.

Careful consideration of people on the shopping list can generate other ideas, services, classes and events.

These personalized services can be unusual, helpful, interesting and affordable.

Most arrangements can be made by telephone, saving the giver time and energy.

Even better? Saving the hassle of creative gift-wrapping.

Museum Treats

(From page 6B)

people today as their ancestors had done hundreds of years ago.

One-of-a-kind articles are also featured and include such novelties as an antique chest from India, an old Burmese puppet and an impressive selection of antique tribal jewelery from India, Africa and Indonesia.

American Indian jewelery from 1900 to 1940 as well as interesting contemporary pieces are also on sale.

Prices range from 25 cents for stocking stuffers to $3000.

passim

Restaurant & Gift Shop
47 Palmer St.
Harvard Square
(Behind the Coop)
492-7679
Open every day

Gifts, jewelry, ornaments, cards & wrap for joyful holiday giving....
...hand-blown glass ornaments & perfume bottles, whimsical ties, unusual bath products, Celtics trivia game, our best collection of jewelry ever & the Nikki Schumann 1986 poster calendar!

SUPER CHRISTMAS SPECIALS

NIKON		CANON	
F3 HP Body	$459.50	A-1 Body	$219.00
FA Body	$344.50	AE-1 Prog. w/50mm1.8	$224.00
FE2 Body	$250.00	AE-1 w/50mm1.8	$185.00
FM2 Body	$224.00	T80	Call
FG w/50mm1.8E	$189.95	T70 w/50mm1.8	$235.00
L35	$129.95	T50 w/50mm1.8	$155.00
N2000	Call	Super Sure Shot	$149.00
MINOLTA MAXXUM		Sure Shot	$129.00
In stock 7000 & 9000 Call for price		MC	$129.50
		Snappy 20	$49.50

With Our Low Prices Get The Professional Service

BELMONT PHOTO
439 Common St., Belmont
484-0684

WICKER SPECIALTIES
Furniture for a Lifetime
Duxbury Rocker $99
in white
cushion additional
311 Broadway
Arlington
Mon.-Sat. 10-6
Thurs. Till 8 p.m.
648-0372
Salem - Norwood - Portsmouth, N.H.

THE CRAFTY YANKEE
Crafty Yankee Holiday Sale
Unique Hand Made Christmas Gifts
Hand Crafted
•Silver Jewelry •Wreaths
•Candles •Wooden Ware •Ornaments
•Creches •Toys •Kids Hats & Mittens
6 Muzzey St., Lexington 863-1219
9:30 a.m.-6 p.m. (Except Sunday) Thurs., 'til 8 p.m.

Stocking Stuffers
For The Woodworker
Nail Spinner
Avoid splitting and predrilling
$4.95
Hang Slot Bit
A router bit to make a keyhole style slot $6.25
Brad Point Drill Set
Seven of the most popular sizes
$14.50
WORKSHOPS
11/8 • ADVANCED TOOL SHARPENING
11/15 • HANDJOINERY
11/25 • SIMPLE VENEERING
CALL FOR DETAILS
The Woodworkers' Store
2154 Massachusetts Ave.
Ask about our gift certificates
Take the Redline to Porter Square
497-1136

PREVENTIVE HEALTH CARE FOR THE LIFE OF YOUR DOG
Along with regular exercise and checkups, eating the right foods is an important part of a preventive health care program. That's why there are different Science Diet® pet foods for your dog's different stages of life.
• CANINE GROWTH
For puppies from weaning to maturity
• CANINE MAINTENANCE
For adult dogs from maturity to old age
• CANINE PERFORMANCE
For active adult dogs requiring increased energy for physical performance and special conditioning
• CANINE SENIOR
For older dogs in which the aging process is evident
• Available in both dry and canned forms
Come by and let us show you why Science Diet is the best food you can feed your dog!
SCIENCE DIET
BELMONT PET SHOP
Your Pet's Best Friend
Loretta & Bob Thomas
434 Common Street
Cushing Square
Belmont, MA
484-4216
Pets
Pet Foods
Exotic Birds
Professional Dog Grooming
Tropical Fish
All Accessories

Classified 729-8100

Deadline Tuesday 4 p.m. 3 weeks in 6 newspapers — Arlington Advocate, Winchester Star, Belmont Citizen, Watertown Sun, Belmont Herald, Newton Transcript

DIETARY POSITIONS

Lead Night Cleaner

Evenings, 12 p.m.-9 p.m. To coordinate and supervise general cleaning activities in the Dietary Department. Requires 3 years of related experience with 1 year supervisory experience. Salary: $266.44 $333.06.

Food Service Worker

Full time. To assist in the preparation, service and delivery of food to employees and patients and for special functions. Requires High School diploma and experience in catering desirable. Salary: $241.37 $301.71.

Cook

Full time permanent. Prepares food in conformance with needs of the hospital. Requires at least 3 years' training and experience in large quantity food preparation. Salary: $7.50 $9.37/hour.

Please call Sheila Whitehead, 855-3444. McLean Hospital, 115 Mill Street, Belmont, MA 02178.

An equal opportunity employer.

McLean Hospital

McLean Hospital is a teaching affiliate of Harvard Medical School and Massachusetts General Hospital.

ENTRY LEVEL OPPORTUNITIES

INVENTORY COORDINATOR

The individual in this position will be responsible for a variety of clerical duties including inventory control and filing. You should possess excellent organizational skills and be a self-starter. Potential for Wang word processing training. Keyboard skills a plus.

ACCOUNTING CLERK

This individual will be responsible for premium receivables, reconciliation and control with General Ledger. In addition will check, code and verify totals and identify discrepancies. Accounting experience and/or related business school training desired. Personal computer experience a plus.

We are conveniently located off Rte. 128. For more information call Judy Burns, 890-9300, Ext. 3580.

ARKWRIGHT-BOSTON INSURANCE

225 Wyman Street
Waltham MA 02154

an equal opportunity employer

DELIVERY COURIERS

CDS, a demand response courier service, is seeking applicants for commissioned owner operator

DELIVERY DRIVERS DOWNTOWN BIKE COURIERS

We are in need of energetic, ambitious individuals who will earn high commissioned paychecks and lucrative bonuses for sales leads. Interested parties will be given immediate interviews. Call 396-6549. Ask for Joe.

Central Delivery Service

Equal Opportunity Employer

1·9·8·5 UNITRODE 25 YEARS OF POWER

Shipper
First Shift

If you are a reliable, detail-oriented person with a good work record, we have an opportunity on our **First Shift 7:30AM-4PM** for you to join Unitrode, a high tech leader. Your duties will include checking shipping documents for correct part number and quantity, and putting shipping charges on packages when needed. You will also handle UPS and Air Freight packages. To qualify, you must have good written and oral communications skills. Some shipping experience is a plus but we are prepared to train the right individual.

Electronic Assemblers

We have Production Assembly positions available for individuals with good eyesight and manual dexterity. Some jobs entail working with chemicals, others require microscopic work. Good oral and written communications skills are required.

We have openings available on the **First Shift, 7:30am to 4pm**, and on the **Second Shift from 4pm to Midnight**. A company-paid bus will be provided from Boston and Watertown Square for the First Shift only.

Unitrode offers competitive starting salaries and a comprehensive benefits package including dental insurance, tuition reimbursement and profit sharing.

If you possess the above qualifications, please call Sue Fabiano at 926-0404 or drop by our Personnel Office. You can fill out an application Monday through Friday, from 9am-12 noon and 2pm-4pm.

UNITRODE

**580 Pleasant Street
Watertown, MA 02172.**

An Equal Opportunity Employer M/F

NEW • ENGLAND • BAPTIST • HOSPITAL

ADMITTING OFFICER

A full time position is available for an individual to interview patients, assign beds and book admissions. Good typing required. Medical terminology preferred.

DISPATCHER

(6:30AM-5:00PM, 4 days per week, plus every other weekend)

This position requires individual with supervisory experience to schedule daily activities of the Department, including delivery of mail and flowers in addition to escorting patients throughout the hospital.

SECRETARIES

• Vice President, Nursing Service

This full time position requires an individual with excellent organizational and interpersonal skills to assume all secretarial duties for the Vice President of Nursing Service 3-5 years' secretarial/office management experience and knowledge of computers is required.

• Nursing Coordinator's Office

A position is available for a mature, self-directed, responsible individual with excellent typing and communication skills. Knowledge of medical terminology a plus. Hours are 8:00AM-4:30PM, Monday through Friday.

• Laboratory

A full time position is available for an experienced secretary to work for our Chief Medical Technologist in the Clinical Laboratory. Requires good secretarial and interpersonal skills. Medical terminology a plus.

• Surgery

This part time position (1-5PM) reporting to the Chief of Surgery, requires medical terminology, excellent typing and transcription skills. Two to three years' experience in a physician's office preferred.

• Radiology

We are seeking a highly motivated and self-directed individual to assume all secretarial responsibilities for the Chairman of our Radiology Department. Responsibilities will include preparation of minutes and reports for a wide variety of meetings, dictaphone typing, correspondence and performing related secretarial duties. Candidates must possess excellent communication skills in dealing with all levels of personnel. Medical terminology and secretarial experience required. Knowledge of word processing helpful.

New England Baptist Hospital offers comprehensive benefits, including health/dental/life insurance, $1000 tuition reimbursement, paid vacation and sick leave, tax sheltered annuity and Credit Union. Free shuttle bus service to and from Brigham Circle is provided.

For more information please call Polly Smith at 739-5233.

An equal opportunity employer
We are accessible

91 Parker Hill Avenue, Boston, MA 02120

Medford Center

Pharmacy Assistant

Full time Pharmacy Assistant to perform basic medication handling operations, answer phones and greet patients. 1 year previous experience in a patient related environment preferred, but we will train the right candidate.

Medical Transcriber

Part time position (days) to transcribe reports in our X-ray Department. Must have excellent typing skills and knowledge of medical terminology.

We offer an attractive working environment, competitive salary, and an excellent benefits package.

Qualified candidates should complete an application at the Medford Center, 26 City Hall Mall, Medford, MA 02155; or send a resume to K.M., One Fenway Plaza, Boston, MA 02215.

Harvard Community Health Plan

An equal opportunity employer

ADMINISTRATIVE ASSISTANT

Part-time. Director of Development and Community Relations for social service agency for elders needs organized person for general office responsibilities. Experience with word processing and simple programming essential. 15 hours/week; flexible schedule in busy, friendly office. Hourly range $6.50-$7.50. Contact Development Director at 862-6200.

MINUTEMAN HOME CARE CORP.
83 Hartwell Ave.
Lexington, MA 02173

Aberjona Nursing Home, a modern health care facility committed to compassionate patient care, has recently raised the pay scale. We offer the best wage and benefits in the area.

RN'S LPN'S NURSES AIDES

RN'S, LPN'S. We are offering excellent full and part-time opportunities on the 7-3 and 3-11 shifts.

NURSES AIDES. We are offering excellent full and part-time opportunities on the 7-3 shift. Starting salaries range from $5.80 to $6.50 per hour with automatic raises after 3 months.

- Increased shift & weekend differential
- 12 sick days per year
- Holidays & personal day
- CEU reimbursement
- Free parking & meals
- Health care insurance
- Dental insurance
- Credit union

Come in and talk with us about arrangements.
Contact Mrs. Holland for appointment and interview.

729-9370

ABERJONA NURSING HOME
184 Swanton Street, Winchester, MA 01890

Classified 729-8100

Deadline Tuesday 4 p.m. 3 weeks in 6 newspapers — Arlington Advocate, Winchester Star, Belmont Citizen, Watertown Sun, Belmont Herald, Newton Transcript

KEYS TO YOUR FUTURE.

Ready to unlock your potential? Then here are your keys. We're looking for delivery drivers with the ambition to advance through our system step-by-step.

Call us. 729-0629

Call or stop in your local Domino's Pizza store today for more employment information. Who knows? The keys to your future just might be waiting for you at Domino's Pizza.

DOMINO'S PIZZA®

©1985 Domino's Pizza, Inc.

DECEMBER

1	2	3	4	5	6	7
8	9	10	11	12	13	14
15	16	17	18	19	20	21
22	23	24	25	26	27	28
29	30	31				

BayBank Harvard Trust

Make An Appointment With Success

Make an appointment with BayBank Harvard Trust! You can succeed as a Customer Service Representative.

If you have a High School diploma or equivalent and a desire to work hard in the fast-paced world of banking, we'd like to have you join us as a Customer Service Representative. You'll enjoy a friendly environment at one of our convenient locations and a full range of benefits. So make an appointment today!

To arrange an interview, call our Human Resources Department at (617) 661-7155. BayBank Harvard Trust is an equal opportunity employer.

BayBank Harvard Trust

WE'RE BAILEY'S OF BOSTON

We're Offering Ground Floor OPPORTUNITIES for career minded people with MANAGEMENT ABILITY who would like to GROW!

BAILEY'S OF BOSTON
Temple Place At Tremont
Boston, Ma.
426-4560

BAILEY'S OF BOSTON
21 Brattle St.
Cambridge, Ma.
354-2772

BAILEY'S OF BOSTON
21 Leonard St.
Belmont, Ma.
484-8264

BAILEY'S OF BOSTON
Faneuil Hall Marketplace
Boston, Ma.
523-5025

BAILEY'S OF BOSTON
One Devir St.
Malden, Ma.
321-5700

BAILEY'S OF BOSTON
93 Central St.
Wellesley, Ma.
235-1811

We have openings in the GREATER BOSTON AREA!

Call or Stop By

BAILEY'S OF BOSTON
One Devir St.
Malden, Ma.
321-5700

BAILEY'S OF BOSTON
93 Central St.
Wellesley, Ma.
235-1811

CASH MANAGEMENT CLERK

A responsible and detail-oriented individual is needed for a challenging clerical position in the Treasury Department. Responsibilities include, cash disbursement/receipt analysis, check distribution, wire transfer accounting, petty cash disbursement, personnel computer operations and other duties in the cash management, insurance and tax areas.

Previous business experience and college level accounting courses preferred.

This position offers a competitive salary and benefits program. For more information, please contact Nancy Hogan at 861-6600 ext. 2269.

W.R. GRACE & CO.
Organic Chemicals Division
55 Hayden Avenue
Lexington, MA 02173

An equal opportunity employer, M/F

GRACE

TELLERS

East Cambridge Savings Bank has immediate openings for full and part time tellers. Competitive salary. Please call our **Personnel Office** for an appointment between 9:00 a.m. and 3:00 p.m.

EAST CAMBRIDGE SAVINGS BANK

354-7700

Equal Opportunity Employer
FDIC-DIFM

Emerson Hospital

PART-TIME OPENINGS

Data Entry
Hours available Fri., Sat., Sun. and holidays on day and evening shifts. Experience preferred.

Admitting
Fri., Sat., Sun., 11 p.m.-7 a.m. Position includes paid vacation and sick time. Accurate typing skills.

EKG Technician
12 hours per week on Sat. and Sun. Experience preferred but not essential

Secretary
Outpatient/Emergency Room on Sat. and Sun. from 7 a.m. – 3:30 p.m. or alternate weekends from 2:30-11 p.m. Accurate typing required.

Unit Clerks
Part-time day, evening and weekend positions. Staff the desk and busy patient area.

Record Clerk
24 hours/week on weekends and evenings. Good numerical ability required.

Emerson Hospital is located on Rte. 2 in Concord. An application can be obtained at the Employment Office, 2nd floor of the John Cuming Building or by calling 369-1400, Ext. 1231.

An Equal Opportunity/Affirmative Action Employer

LOAN SERVICERS

We are looking for experienced Loan Servicers for the following positions in our Mortgage Lending Department:

LOAN SERVICING SUPERVISOR
3 to 5 years' experience in mortgage loan servicing, with supervisory responsibilities.

LOAN CLOSING COORDINATOR
1 to 2 years' banking experience; should be familiar with loan closing documents. This job requires an individual who is highly organized and works well under pressure.

To arrange an interview for either position, call Brian Silman at 861-8500.

LEADER FEDERAL SAVINGS
1840 Mass. Ave
Lexington, Ma 02173
An Equal Opportunity Employer

If you're suffering with a career that lacks motivation, we've got the cure.
National Medical Care, Inc., a highly respected provider of artifical kidney treatments here and abroad is actively seeking

ACCOUNTING CLERKS

We offer a competitive salary and benefit package including health and dental insurance, tuition reimbursement, and an employee exercise facility.

For an immediate interview, please call Sharon Howard, Employee Relations Representative, National Medical Care, Inc., 1601 Trapelo Road, Waltham, Ma 02154, 466-9850, ext. 564.

nmc National Medical Care, Inc.

Equal Opportunity Employer M/F

1·9·8·5 UNITRODE 25 YEARS OF POWER

Mechanical Operator

3rd Shift
11pm–7:30am

This is an excellent opportunity for a real self-starter with some mechanical aptitude. You will take responsibility for the daily operation, upkeep, and efficiency of all test machines, the processing of all production lots through the test area, and the regularly scheduled replacement/repair of machine components. We are ready to train the right individual for this position, who will be someone with a basic understanding of mechanics and the ability to work with minimum supervision.

Unitrode offers competitive salaries and an extensive benefits package including tuition reimbursement, dental insurance, night differential and profit sharing. If you possess the above qualifications, please drop by our Personnel Office. You can fill out an application Monday through Friday, from 9am–12noon and 2pm–4pm. Or call Sue Fabiano at 926-0404.

UNITRODE

580 Pleasant Street
Watertown, MA 02172.
An Equal Opportunity Employer M/F

NEED EXTRA MONEY?

Nature's Jewelry is hiring Sales Representatives for the Christmas shopping season and thereafter at:

Meadow Glen Mall
Arsenal Mall
Natick Mall
Auburn Mall
Lafayette Place
Faneuil Hall

Work is available full or part-time, we will train. Benefits include 50% discount and $50 cash bonus for working through the Christmas season. Our starting pay is excellent.

For more information call Debra or Alice at:

Nature's Jewelry

727 Massachusetts Ave., 2nd Floor
Cambridge, MA 02139
492-8900
We are an equal opportunity employer

You're in the money!

You're a winner every day as a BayBank **MONEY SERVICES TELLER.** You can choose part-time or full-time hours, 8:30 AM - 2:30 PM or 8:30 AM - 5:00 PM, to fit your lifestyle best. We'll train you to assist our corporate customers by processing deposits, preparing payrolls and providing other cash-related services. Enjoy an independent working environment in our convenient headquarters near the Burlington Mall. Strong figure aptitude essential; cashiering background would be helpful.

You don't need experience to cash in on this opportunity to start a career in banking. Call Human Resources at 229-4533 to arrange for an interview. BayBank Middlesex is an Affirmative Action/Equal Opportunity Employer

BayBank Middlesex

HOLIDAY CASH

Twas just before
Christmas with no extra
cash to 265 Winn St.
3rd floor you must dash.

General office positions
both long and short term
with flexible hours
holiday cash you will earn.

Come typists and clerks
word processors too!
Just give us a call
we're waiting for you.

Set up an appointment
please do not delay
and we promise you all
a happy holiday.

265 Winn St., Burlington
273-2500
56 Central Sq.
Chelmsford **256-6465**

TAC/TEMPS

ACCOUNTS PAYABLE CLERK

W.R. Grace in Cambridge, has an opportunity for an accounts payable clerk. Responsibilities will include processing invoices for payment (using an IBM terminal) auditing statements, handling petty cash, and performing various related duties. 1-2 years' clerical experience required. Computer terminal experience and accounts payable background preferred.

For consideration, call Carole Mullen at 876-1400, ext. 3595. W.R. Grace and Company, 62 Whittemore Ave., Cambridge, MA 02140

GRACE
CONSTRUCTION PRODUCTS
An Equal Opportunity Employer M/F

SECRETARY RECEPTIONIST

We have an immediate position available in our busy ice cream manufacturing office. We are seeking a well organized person with a pleasant personality who likes to deal with the public. The varied duties would include working with figures, typing, giving tours through our manufacturing department, and using the CRT terminal in our ordering system.

Brigham's general offices are located off Massachusetts Avenue near Arlington Center with employee parking available. We offer a full benefit package which includes BC&BS, Master Medical, paid holidays and paid vacations after one year.

If you are interested in this position, please call Ann Ambrose at 648-9000, ext. 11, to set up an appointment.

BRIGHAM'S, INC.
30 Mill St.
Arlington, Ma. 02174
Equal Opportunity Employer

WOMEN

DO YOU HAVE WHAT IT TAKES TO TRAIN FOR A JOB IN ELECTRONIC TECHNOLOGY?
WE SAY YOU DO.

WE'LL EVEN PAY FOR THE TRAINING
Find out about a future in a technical field. Call us about Women In Electronics, a training and job placement assistance program.

Employment Resources Inc.
492-0591

Serving eligible residents of Arlington, Belmont, Burlington, Cambridge, Chelsea, Everett, Malden, Medford, Melrose, North Reading, Reading, Revere, Somerville, Stoneham, Wakefield, Watertown, Wilmington, Winchester, Winthrop, and Woburn.

Automotive
COMBINATION WARRANTY CLERK
and
SERVICE ADVISOR OR TRAINEE
(No Experience Necessary)

Alewife Motors (Volvo dealer in Arlington for 20 years) needs either an experienced or inexperienced local person with a general feeling for what makes cars tick, a liking for paperwork, and ability to handle people. Good pay, 40 hr. wk., ample overtime, paid, vac., uniforms, sick time, BC/BS, accid., life & health ins., retirement plan, and profit sharing. **Don't come without calling Mr. Tutty at 646-0153 between 5pm–8pm Monday or 9am–4pm Tues.–Friday.**

SECRETARY

We are currently seeking a dynamic individual for the Dean of the Graduate School who will provide secretarial services in the management of information retrieval, processing, storage and distribution for the Dean's office, assist in the management of the Dean's schedule and in the preparation and administration of budgets. Incumbent will also perform projects in both the teaching and research administration of the Graduate School.

Requirements: Secretarial or Business School graduate with at least 5 years office experience, strong organizational skills and an aptitude for word processing.

Qualified applicants call 891-3427, come in to fill out an application or forward resume to Bentley College, Human Resources Dept., F.&A. Morison Bldg., Rm. 145, Beaver & Forest Sts., Waltham, MA 02254.

An Equal Opportunity Affirmative Action Employer M/F

ACCOUNTS RECEIVABLE

Cash receipts application-computer, varied responsibilities working with bookkeeping department. Must be fast, accurate, and cooperative.

- Excellent benefits 4 day week
- Near Alewife MBTA station

Call Debbie
Monday through Thursday

661-0500
Equal Opportunity Employer

SECRETARIES/WP

$7.75 - $10 - Hr.

and for a 40 hour week, that adds up to $310-$400/week - depending on your skill level and length of experience! In addition, you can expect SUPER long or short term temporary jobs in your area "tailored" to your requirements, PAID TIME OFF, and FREE Wang WP or IBM-PC Training and much MORE!

Call us or stop by TODAY. NO appointments and NO fee.

Office Specialists.
354-7215
1430 Mass. Ave.
Cambridge

STARTING OUT?

Part-Time

Consider a start at BayBank Harvard Trust! We're looking for bright, outgoing individuals with professional appearance and an eye for accuracy to become Customer Service Representatives. As a CSR at BayBank Harvard Trust, you'll perform the usual duties of a teller. If you have a minimum of a High School education and the desire to work hard in the fast-paced world of banking, then consider the many advantages of working at BayBank Harvard Trust.

If you're starting out, give us a call at BayBank Harvard Trust - it's a great place to end up!

To schedule an interview, call our Human Resources Department at (617) 661-7155. We are an equal opportunity employer.

BayBank Harvard Trust

Aberjona Nursing Home, a modern health care facility committed to compassionate patient care, has recently raised the pay scale. We offer the best wages in the area.

MOTHER'S HOURS BED MAKERS

Part time positions with flexible morning hours Monday through Friday. Excellent starting wages.

Come in and talk with us about arrangements. Contact Mrs. Holland for appointment and interview.

729-9370

ABERJONA NURSING HOME
184 Swanton Street, Winchester, MA 01890

Route Driver

Berkey Film Processing has an immediate opening for a route driver. Position to start at $4.00 per hour with increases to $4.25 after 30 working days and $4.50 after 60 working days. Applicants should be over 21. Excellent benefits including BLUE CROSS/BLUE SHIELD, PAID HOLIDAYS, AND VACATIONS, LIFE INSURANCE, Etc.

INTERESTED?
Call 617-646-1780 or 1-800-252-8076, contact Personnel

BERKEY FILM PROCESSING
971 Mass. Ave.
Arlington, MA 02174

LUBE and TOW

Immediate Opening
$6.50 per hour
Full Time
--Apply—
PORT
33 Mt. Auburn St.
Watertown
926-3500

CENTURY CLASSIFIEDS 729-8100

OFFICE WORK

Need person to perform various clerical related tasks (typing skills a must) for contracting office located in Winchester Square. Pleasant working conditions 25-30 hours per week. Contact

Linda Weisse at

729-3900

TANNING HUT

Full Time
Help
Wanted

Call

547-7885

Build A Career The American Way.

People have been building careers at American Mutual for almost a century. Since 1887, we've provided superior services to our policyholders, and superior opportunities to our employees. And right now we have full and part time day and night openings, so you can take part in the American way.

- ***Day Team – 8 a.m.-4:30 p.m., 5 days***
- ***Twilight Team – 6 p.m.-11 p.m., 4-5 nights***

We invite you to apply for one of these positions.

- ***Typist***
- ***Receptionist***
- ***Liability Clerk***
- ***Records Clerk***

Come talk to us about your skills and interests, and find out how you can build a career in business - the American Way.

For an interview appointment, call Edna Tolliver at 731-3000, 850 Boylston Street, Chestnut Hill, MA 02167.

An equal opportunity employer M/F

American Mutual
Insurance Companies

Clerk Typists

- FT, Medical Records. Filing and retrieving patient medical records.
- FT, Laboratory. To act as receptionist for a busy department, light typing.

PBX Operator

Dependable people with prior telephone or switchboard experience to work every Saturday and Sunday, 3pm-11pm, or every Saturday, 11pm-7am.

Central Service Techs

- FT, Days
- PT, Weekends

Process and transport medical equipment and supplies.

Pharmacy Tech/Students

PT, every other Saturday and Sunday.

Housekeeping Aides

PT, 3pm-11pm, heavy lifting involved.

Nursing Assistant

FT position with heavy lifting, will train.

Laundry Transporter

PT, pick up and deliver hospital linens to nursing units.

Please contact Helen Hogan, Personnel, 729-9000.

An equal opportunity employer

WINCHESTER HOSPITAL
41 Highland Avenue
Winchester, MA 01890

PART TIME

LABORATORY WORK

W.R. Grace in Cambridge, is currently seeking an individual to work part time in its Technical Service Lab. The individual will assist a chemist with sample preparation and will perform routine chemical analysis. A High School diploma is required. Prior lab experience is desirable. You must be available for 10-15 hours work per week.

For consideration, please call Carole Mullen, at 876-1400, ext. 3595. W.R. Grace & Company, 62 Whittemore Ave., Cambridge, MA 02140.

GRACE
CONSTRUCTION PRODUCTS
An Equal Opportunity Employer M/F

NURSES

Join our team of professionals. East Village is a 156 bed Medicare approved nursing facility. We currently have one full time position available on the 3 to 11 shift.

Rates, differentials and benefits exceed those of local acute hospitals

We offer:
- excellent starting wage
- weekend, shift and charge differential
- health, life and dental insurance
- 2 weeks paid vacation
- tuition reimbursement
- pension plan
- stock purchase plan
- free transportation from select sites

Call or Apply in Person

861-8630
East Village Nursing Home
140 Emerson Gardens Road in Lexington

An Equal Opportunity Employer

WILSON FARMS, INC.

CASHIERS

Needed to work 4 days a week, Monday, Wednesday, Thursday and Friday 9 to 3.
$5 per hour for this schedule only.
Full time and other hours available at different rates.

Apply in Person. Closed Tuesdays.

10 Pleasant Street, Lexington, MA

"100 years growing and distributing quality products. Excellent opportunity for growth."

WORD PROCESSORS

Holiday Season Is Fast Approaching!

Plan ahead for Xmas bills. TAC Temps has many short and long term positions available offering:

- **Excellent Pay Rates**
- **Prestigious Clients**
- **Convenient Locations**

Call Jane for a personal interview today.

TAC/TEMPS
749 Main St.
Waltham
899-7090

MAINTENANCE

Arlington Engineering firm has part time maintenance/messenger position available 5 days/20 hour. Driver's license required. Call

GREEN INTERNATIONAL AFFILIATES, INC.
37 Broadway, Arlington, MA 02174
641-4330

ACCOUNTING CLERK

Architectural office near Harvard Square needs cheerful detail oriented person to handle clerical duties in business office. Duties include petty cash, filing, xeroxing, computer input, cash disbursement. Will train. Call

Miss Morton at

492-7000

10 CLERKS

Hours: 8:30 - 3 or 5, or 3 - 8 p.m.

Temporary assignments available at local marketing company. Work 2-6 weeks. Jeans environment, no experience necessary. Earn $ while you have fun! Some shorter term assignments available. Excellent rates, never a fee.

staff builders 935-1004
444 Washington St.
Woburn, MA 01801
(Across from Bradlees)
Temporary Personnel

FULL TIME RECEPTIONIST/ SECRETARY

Position available for person with ability to work with customers and good telephone speaking voice. Also good typing skills.

If interested, please send resume to:
P.O. Box D, Arlington, Ma. 02174

Seeking Full-time Bank Employment With Excellent Benefits

Do you enjoy working with the public in a busy friendly atmosphere?
Do you enjoy working with figures and handling cash?
Do you enjoy working on a computer terminal?
Can you work Thursday evenings and every other Saturday morning?
Do you have at least one year's teller experience or one year's cashier experience?

If you have answered "yes" to the above questions, then BANK FIVE has a position available that might interest you.

FINANCIAL AGENT

For more information or an appointment to apply for this position please call Ms. Jane Griffin at **643-0011**.

BANK FIVE
For Savings
Offices in Arlington, Bedford, Burlington & Woburn
An Equal Opportunity Employer

DRIVER/ CLERK

Part Time/Full Time

Large newsstand in Harvard Square requires dependable/experienced driver for early morning (5 a.m.) newspaper deliveries. Excellent benefits. Call

OUT OF TOWN NEWS
661-3131
Monday through Friday, 10 to 4

RECEPTIONIST/SALES SECRETARY

High Tech Sales Office

Manufacturers rep has entry level opening. Duties include typing, customer telephone contact, general clerical. Rapid growth company with advancement opportunity and good benefits. For interview call Carol Lee.

861-6360
A/D SYSTEMS SALES
594 Marrett Road
Lexington, MA 02173

DIETARY AIDE

3:30 p.m. to 7:30 p.m.

3 or 4 evenings a week. Alternating weekends. Must be dependable and 16 years old or older.

Call Mrs. Marzocchi
643-9275
Park Circle Nursing Home
15 Park Circle
Arlington

HOUSING COUNSELOR

Full-time position assisting in administering rent subsidy programs. College degree and knowledge of Arlington required. Excellent benefits, good working conditions. Apply via comprehensive resume including salary history before 12/31/85.

No telephone calls please.

Arlington Housing Authority
4 Winslow Street, Arlington, Ma 02174
EQUAL OPPORTUNITY EMPLOYER

PART TIME
TELEPHONE OPERATORS

5 p.m.-9 p.m.
3 or 4 nights per week

We are currently looking for individuals who are fast learners, dependable, and have pleasant speaking voices. Someone who would be interested in getting back to the work force. No experience necessary. We are willing to train the right people.

Positions available 11 p.m.-7 a.m., 2 nights per week; 8 a.m.-2 p.m., 2 or 3 days per week; 3 p.m.-7 p.m., 3 days per week; or 6 p.m.-11 p.m., 3 days per week. Call for the hours that suit you best. Telephone

891-1135
for an appointment
(Moody Street, Waltham)

Mortgage Loan Servicing Assistant

Challenging position for a well organized individual in our Mortgage Service Department. You will be working with people who take great pride in working for an innovative industry leader. Experience preferred, but will talk to those people who like to work hard and be paid accordingly.

Call Marilyn O'Grady, 933-0040, Tuesday thru Friday, 9 a.m. to 1 p.m. for an appointment.

WOBURN 5 CENTS SAVINGS BANK
19 Pleasant Street, Woburn, MA 01801
An Equal Opportunity Employer

Professional Help Wanted

Management Trainees

OUR PEOPLE are making up to $10,000 per month. Companies monthly sales volume one million plus. We need twenty sharp motivated people for management posisitions. We train. Kevin Canada 839-9190, call anytime. 9/26/TF

HEAD PRESCHOOL and toddler teacher for two and three year old classes. Some supervision and administrative duties. Call Green Acres Day School, Waltham, 893-5051 11/28/12-12

HAIRDRESSER FOR January employment for Belmont salon, full or part time, call 484-4366, Tuesday through Saturday. 11/28/12-12

AVIATION SERVICE organization located at Hanscom Field seeks sharp, well groomed person for line service position. Prefer one year minimum experience in aircraft refueling, towing and customer service but willing to train. Must be willing to work outdoors and with flexible hours. If you qualify call Paul 274-0034 between 9-3, Monday thru Friday. 12/5/12-19

Counselor

BACHELORS DEGREE in mental health disapline preferred for this contract position with adult day program to coordinate and run weekend drop in center for community psychiatric clients. Responsibility for some transportation duties. Experience with chronic psychiatric clients essential. $8.70 per hour. Resume to: Mystic Valley Mental Center, 186 Bedford Street, Lexington, MA 02173 or call 646-3183. Equal Opportunity Employer 12/12/12-26

Professional Help Wanted

Case Manager $15,000

CASE MANAGER needed for new community residents in the Arlington Lexington area, serving develop mentally delayed clients. Experience with applied behavior analysis and /or community programs. The case manager will work with a team of human service professionals to develop an individual program for each client. Position available immediately. Call John Zbyszynski at 324-4303 or send resume to Cooperative for Human Services, 110 Pleasant St. Malden, MA 02148 12/5/12-19

Community Residents Part time

NEW COMMUNITY program in Lexington/ Arlington area for three developmentally delayed young men needs dedicated and dependable staff. Plenty of part time week-end and evening hours available. Part-time counselors, $5/hour. Awake overnights, $4.30/hour. Please call John Zbyszynski at 324-4303 at the Cooperative for Human Services, 110 Pleasant Street, Malden, MA, 02148 12/5/12-19

Busy Chiropractor's Office

NEEDS ASSISTANT therapist 5-8 hours per week. Must be available Thursday afternoons. Flexible, friendly, health oriented person desired. Will train. Call 646-8400 12/12/12-26

Professional Help Wanted

TEACHERS: EXCITING afterschool enrichment program needs enthusiastic people in your community. 232-9120 12/12/12-26

CARPENTER'S MATE wanted. Knowledge of tools useful not essential. Please call and leave message 646-1394 12/12/12-26

Business Help Wanted

Doctor's Office

WAVERLY SQUARE Belmont needs assistant /receptionist. Monday and Tuesday evenings, 5:15-8:15, and two days from 8:15-5:30. 484-0123. 11/28/12-12

Receptionist

GROWING HIGH Tech firm near T seeks responsible person to answer phones and do light typing. Hours 9 am-1 pm. Call 661-0300. 11/28/12-12a

Receptionist/ Secretary

HARVARD SQUARE office seeking full time, experienced professional with excellent communication skills, 50 plus wpm, word processing a plus. Diversified work, heavy phone contact, good benefits. Call Mrs. Kounelas at 547-4875 11/28/12-12a

RECEPTIONIST NEEDED for growing Chiropractic office. Responsible person, phone skills, light typing, good with people. Call 489-4000 12/12/12-26

Business Help Wanted

Full Charge Bookkeeper

A FULL charge bookkeeper is sought for this Cambridge based imports and distribution of fashion products. Candidate should be experienced with both manual and computerized systems and be capable of preparing a full set of management orientated financial statements. We offer an attractive opportunity to the right person. Credit and collection experience a must. Salary range 18K-22K. Please send resume in confidence to: Box 29, 3 Church Street, Winchester, Mass 01890. 11/12/12-12

Bookkeeper or Office Manager

FOR AUTOMOTIVE dealership. Must be able to do payroll. Call 643-6500 11/12/12-12

Office Assistant

WOMAN WHO can deal with the public. Experienced in office procedure, typing, filing etc. Able to work under pressure in small office, call Melanie 641-4145, non smoking office 12/5/12-19

Part Time Typist

LAW OFFICE seeks secretary for typing, phone duties with good appearance on daily schedule, 15 hours per week. Mr. Downing, 641-2446 12/5/12-19

TYPING: AT your home or in our office. Manuscript, transcript (legal, medical, other) etc. Very good skills. Call Monday-Friday, 9:00 a.m.-5:00 p.m., 646-1730. 12/5/12-19

Business Help Wanted

ADMINISTRATIVE ASSISTANT. If you like diversity and have excellent clerical skills, apply for the position of Administrative Assistant for DeWolfe Relocation Services, conveniently located in Lexington. Flexible hours or mother's hours can be arranged. Call Susan Harty at 863-0960. 12/5/12-19b

SMALL CONSULTING firm seeks full time administrative typist /data entry person. Salary plus benefits. Call 944-4402 12/5/12-19

Office Assistant Mother's Hours

MONDAY THROUGH Friday 9 am-2 pm. Small, pleasant busy office, $5 per hour. call 484-7903. 12/5/12-19

EXPERIENCED WORD processing operator to manage small office part time. 484-7732 12/5/12-5

TYPIST NEEDED two evenings per week, two to three hours each session. Science vocabulary helpful, accuracy a must. Call evenings 489-4967 12/12/12-26

Part Time Accounting Clerk

LARGE ARCHITECTURAL engineering firm located between Harvard Square and Central Square is looking for a part time clerk. Ideal candidate would work 20 hours per week 8:30-12:30 pm. Some flexibility with work schedule exists. May have potential to increase number of hours in the future. Knowledge of bookkeeping filing, and adding machine helpful. Average typing skills necessary. Good organizational skills, ability to communicate well and take direction easily are qualities which are important to this position. If interested please call Tim Grobleski at 547-5400 12/12/12-26

Business Help Wanted

Secretary

20-30 hours /week, small research and developement company located at Fresh Pond will train on word processer. Non-smoking office. Please call Mary, 876-5777. 12/12/12-26

Clerical Position Somerville VNA

GOOD TYPING skills are required for full time position within the Medical Records Department. Agency has excellent benefits and competitive salary. Send resume or call Pauline Metras, 623-3486, 162 Highland Avenue, Somerville, MA 02143 12/12/12-26

General Help Wanted

Carpenter - Foreman Carpenters Laborers

YEAR ROUND work. Own tools, transportation minimum 4 years experience. Commercial construction. McNamara Construction, Watertown, 926-3321 9/19/TF

COLOR CONSULTANT- opening for mature woman with international cosmetic company. Will train in color coding, skin care, and make-up application. Excellent income. Full or Part time. Oldsmobile provided when qualified. Call Elizabeth at Lady Fiselle 646-1415. 11/14/12-19

SNOW SHOVELER for early A.M. snowy days at country school. Reliability a must. Call Green Acres Day School, Waltham, 893-5051 11/28/12-12

General Help Wanted

Secretary /Receptionist

PART TIME for physical therapy clinic in Waltham. Typing skills required. Monday thru Friday 4:30 to 8:00. Eileen 894-0897 11/21-12/5

Desk Clerk

FRIDAY AND Saturday, 11:30 p.m.-11:30 p.m. Good pay and benefits. We will train. Apply in person at the Susse Chalet Inn, Route 2. Cambridge next to Faces Disco or call 661-7800. 11/28/12-12

Snow Removal

LOOKING FOR people interested in snow removal and shoveling. Please call 932-0580 8:30-5:00 Monday thru Friday. 11/28/12-12

Telephone Rental Representitives

FULL AND part time to rent phones to patients at Symmes Hospital in Arlington. Four hours per day and three or four days per week including alternating weekends. Do not call hospital call 617-584-5823. National Contel Systems 11/28/12-12

LIBRARY AIDE temporary part time position apply A. Trowbridge, Winchester Public Library 721-7171 11/28/12-12

WEEKEND DESK clerk Friday and Saturday 4:30 p.m.-11:30 p.m. Good benefits and pay. We will train, apply in person at Susse Chalet Inn, Route 2 next to Faces Disco or call 661-7800. 11/12/12-12

HELP WANTED growing software company needs part time office help. Flexible hours. Must be well organized and reliable. Send resume or call 641-0400. Analytics International, 1365 Mass. Ave. 02174 11/28/12-12

CHOMERICS

Chomerics is the world's leading manufacturer of electronic shielding materials. Our dynamic $45 million company has excellent opportunities in a variety of areas:

- **Payroll Clerk**
- **Shipper/Receiver**
- **Computer Operator Trainee - Part Time**

Chomerics offers competitive starting salaries as well as:

- **Medical, dental, life insurance**
- **2 weeks vacation**
- **Dining room**
- **Tuition assistance plan**
- **Employee assistance plan**
- **11½ paid holidays**
- **Health and fitness center**
- **And many more benefits**

Please come into Personnel to fill out an application or call Joanne Carpenter at Chomerics Inc., 77 Dragon Court, Woburn, MA 01888. (617) 935-4850, Ext. 284. Chomeric's is a subsidiary of W.R. Grace.

An Equal Opportunity Employer

FITNESS AND RECREATION

Prominent tennis and swim facility has the following positions available. Employment package includes free membership to club.

•FRONT DESK
Entry level positions available at the front desk. Must enjoy dealing with people. Daytime openings only. Call Beth.

•RESTAURANT AND LOUNGE
Part time evening openings for Wait Persons with bartending experience. Also looking for a Sunday brunch chef. Call Ronnie.

•NAUTILUS INSTRUCTORS
Qualified Nautilus instructors needed to work morning shifts, 6 a.m.-11 a.m. or afternoon shifts, 11 a.m.-5 p.m. Call Carolyn.

•AEROBIC INSTRUCTORS
Qualified Aerobic instructors to work Monday, Wednesday and Friday, 6:30 a.m.-7:30 a.m. and Saturday 9 a.m.-10 a.m. Call Carolyn.

Call 861-0630 To Arrange For An Interview

DISHWASHER

Monday - Friday
7:30 a.m. - 3:30 p.m.
Excellent salary and benefits.
Call for interview

BELMONT MANOR
34 Agassiz Avenue
Belmont

FULL CHARGE BOOKKEEPER

Part time position available immediately for experienced full charge bookkeeper for human service organization. Minimum two years experience required, familiar with one-write system. Excellent salary and benefits package.

Send resume to: North Metropolitan, Yeuell School, Crystal St., Wakefield, Ma. 01880.

WAREHOUSEMAN/ DRIVER

40 hour week, benefits.

894-0068

ADULT EDUCATION G.E.D. PREPARATION

Start with some basics in preparation for skill training and employment. Call **492-0591** for more information.

Employment Resources Inc.
Serving eligible residents of 20 local communities.

NURSES AIDES

Full Time
7-3 & 3-11

- Excellent starting wage
- Weekend and shift differential
- Health, Life and Dental Insurance
- 2 weeks paid vacation
- Free Transportation

Call or Apply in Person

861-8630

East Village Nursing Home
Skilled Nursing Facility
140 Emerson Gardens Road
Lexington, Mass. 02173
We are an equal opportunity employer

RETAIL SALES and CASHIER OPENINGS

New England's largest True Value Home Center has full time and part time openings in the day and evening schedule. Contact Mr. Benson.

DUFFY ASSOCIATES
411 Waverly Oaks Road
Waltham, MA 02154
647-5775

WAITRESSES

Part Time Positions
Pick Your Day
Monday or Wednesday
6:30 a.m. - 11 a.m.
Sunday 6:30 a.m. - Noon
Earn Up To $5.25 Per Hour
Must Enjoy Working With People

ANITA'S DONUT SHOP
384 Trapelo Rd., Belmont — **484-1601**

WORK IN YOUR COMMUNITY HOMEMAKERS HOME HEALTH AIDES LIVE-INS

Full and part time positions available to care for the elderly in their homes. Flexible scheduling, excellent pay with full benefits. Call

Alternative Care Inc. 641-0000
"Serving over 15 communities" eoe

LAUNDRY

Full Time Weekends. Modern 80-bed facility. Competitive pay. Benefits. Please call 648-9530.

Park Avenue / NURSING CONVALESCENT & RETIREMENT HOME
146 PARK AVENUE, ARLINGTON MA 02174

NURSES AIDES

Full or Part Time
7 to 3:30, 3 to 11 shifts
Excellent wages and fringe benefits
Will train

FAIRLAWN NURSING HOME
862-7640

PARTS DRIVER

Wanted Full Time
Call Mark Freedland
TIME OLDSMOBILE
745 Mass. Ave.
Arlington
648-5600

WE'LL TRAIN YOU FOR A JOB YOU CAN DO!!!

- **Excellent Salary & Benefits**
- **Paid Training**
- **Flexible Hours**
- **Paid Transportation**

Our agency needs men and women to be Homemakers. We'll train you in routine housekeeping, laundry, meal planning, shopping, and cooking. Your work in homes in your community will enable an elderly person to live a more independent life.

Call Judy G. At — 227-6641
JEWISH FAMILY & CHILDREN'S SERVICES
Equal opportunity employer

PART TIME SUPERVISORS

$5.75 Per Hr.

Nationwide Inventory Service is looking for dependable, motivated adults to supervise, schedule and coordinate 10 to 12 people weeknites and weekends. Must have supervisory skills, phone and private transportation.

For more information call John Hall between 9:30 and 4:30 at 938-9119.

HVAC

Minimum of 3 years experience in Service and Installation. $10 to $14 an hour plus company benefits.

DAYS **269-2361**
NIGHTS **729-1571**

PHOTO ASSOCIATES

Are you enthusiastic, outgoing? Ritz Camera a leader in photo retail seeking individuals for full time days and evenings. Candidate must be available weekends. If experienced and enjoy working with the public you may qualify for this position. $5.00 an hour starting pay, excellent fringe benefits. Contact Liz, **484-8545.**

What's Cookin' For AFDC Recipient?...Culinary Arts Training and Placement Assistance...Call 492-0591 for more info...
Employment Resources Inc.
Serving eligible residents of 20 local communities.

HUMAN SERVICES

CASE MANAGERS - F/T & P/T positions available in our small community residences for MR adults in the Greater Boston area. Teach clients communication, recreation, socialization and daily living skills. BA or experience. Sal. **$13,250 - $15,000.**

NIGHT COUNSELORS - Responsible caring people to work in our community residences 11 p.m.-9 a.m.; F/T or P/T. **$5-$6**/Hr. We will train.

RELIEF - Responsible, energetic people to work in our day and residential programs. Positions available in Maynard, Waltham, Westboro, Hudson, Roslindale, Revere & Chelsea. Flexible hrs/ F/T or P/T. **$5-$6**/Hr. We will train you.

TILL, Inc. is an innovative Human Service Agency dedicated to quality programs for adults with MR. Become a part of our professional team. Exc. benefits, training, career advancement; opportunity to earn college credits. Call K. Stock at 329-6150 or Resume: TILL, Inc., 202 Bussey St., Dedham, MA 02026. Dept. RCP AA/EOE/MFHV

GLAZIERS

We need experienced store front and mirror installers for a suburban glass shop.

Call
862-8624

General Help Wanted

Travel Agent

EXPERIENCED IN retail vacation travel. Good salesmanship and typing required. Call Melanie at 643-3631, nonsmoking office. 12.5/12.19

PERSONAL CARE assistant wanted for elderly woman in Lexington home. Own transportation and references required. 861-9332 12.5/12.19

Peculiar Hours

PERFECT FOR people who prefer to be at home during the day. Deliver the New York Times in the wee hours and be back home for breakfast. Dependable people with reliable car. Excellent pay. Call 1-800-631-2500 12.5/12.19

Night Auditor Best Western Homestead, Cambridge

WEEKNIGHTS, 11:00 p.m. 7:00 a.m. Call 491-1890. 12.5/12.19

HAIRDRESSER WANTED 646-6730. 12.5/12.19

Driving Instructor

WE WILL train. Hours arranged. Arlington, Belmont, Lexington area. Call Mrs. Brown, 643-6808. 12.5/12.19

PART -TIME cleaning position-five days, five hours per day, hours flexible. Starting salary $5.50 per hour. Call 776-6780 and leave message. 12.12/12.26

SMALL MAILING firm needs part time help. Mothers hours or longer, no experience necessary, will train. Call 862-2903 8:30 to 6:00. 12.12/12.26

PART TIME mechanic experienced on business machines or small appliances. Belmont -Waverly area. 923-0822 12.12/12.26

General Help Wanted

STEVE'S ICE Cream, part time shift supervisor, immediate opening in our Lexington store for high energy, mature individual. Excellent benefits. Nights and weekends 863-1484, 1749 Mass. Ave. Lexington. 11.28/12.12

PERFECT PART-time job. Flexible days. Part time people needed to hand out food samples in their local grocery stores. Approximately two days per week, 10 a.m. to 5 p.m. Food demonstrating is an ideal way to get out of the house, meet people and earn extra money. No experience necessary. Will train. Car necessary. We pay hourly wage plus mileage. Respond immediately, toll free, 1-800-322-2027. 11.28/12.12

Teacher's Aid

ABC PLAYGROUP needs teacher's aid beginning in January. Three or five mornings. ECE experience required, excellent pay and working conditions for the right person, call for interview, Kate, 484-0404 11.28/12.12

ALL ROUND help full time or part time, good pay. Eddie's Delicatessen, call 484-9822 11.28/12.12

General Help Wanted

Auto Mechanic

EXPERIENCED ALL round mechanic, must have own tools, excellent benefits, please call, 576-6874. 11.28/12.12

Part Time $5 Per Hour

START AFTER Christmas. Nation wide inventory service needs dependable men and women to take inventory in various retail stores. Weekday, weeknite and weekend hours available. No experience necessary, must have phone and private transportation. For more information call Trish Creney at 938-9269. 12.5/12.19

PART -TIME office cleaning. $5 per hour- Belmont and Cambridge area 489-4756 12.5/12.19

POSISTIONS OPEN for drivers for an established limousine company. Whalen's Arlington R&R Limousine Service, 34 Dudley St. Arlington, MA. 646-7272. 12.5/12.19

ASSISTANT MANAGER evenings, full or part-time. Cashier part-time evenings 4p.m.-1p.m. Experienced preferred. Call 923-9331. 12.5/12.19

GAS ATTENDANTS
$5.50 per hour
All Shifts
—Apply—
PORT OIL
33 Mt.
Auburn St.
Watertown
926-3500

Bank Tellers
Excellent Benefits &
Working Conditions
Suburban National Bank
Call for interview
Woburn Office - 935-6660
Burlington Office - 229-9044

SPECIAL EDUCATION
Residential Position
The learning center for the multiply handicapped, a program serving mentally retarded adolescents and young adults in community group homes located in Belmont, Watertown and Waltham, has the following position available:
ASSISTANT HOUSE MANAGER
Full time benefit position, 4 days per week, as part of a team supervise 8 MR adolescents in Watertown or Waltham residences. Responsibilities include case management, teaching ADL and household chores. No over nights.

We offer an excellent benefit package, salary incentive, in-service training and supervision for all staff members.

Please Call Sue Bowman at
484-7700
for an appointment
Equal Opportunity/Affirmative Action Employer

COLLECTIONS
Rapidly growing distributor and manufacturer of scientific instrumentation has an opening in their Accounting Department for an experienced collections person. Working knowledge of collection procedures plus the ability to effectively communicate with customers regarding past due accounts necessary. Will also make credit reference inquiries. Basic office skills including CRT also required.

Please send your resume to the Personnel Manager or call at 935-3050. Rainin Instrument Co. Inc., Mack Road, Woburn, MA 01801.

An equal opportunity employer.

RAININ
INSTRUMENT CO. INC.

SECRETARIES
TYPISTS
CLERKS
KEYPUNCH OPS.
SWITCHBOARD
BOOKKEEPERS
WORD PROCESSORS
Immediate openings for long or short term jobs in the Rte. 128-93 areas. Excellent pay. NO Fee
Olsten
TEMPORARY SERVICES
7A Merlam St.
Lexington, MA
861-0707
an equal opportunity employer

SECRETARY ? BOOKKEEPER
Pleasant contracting company, full time, salary commensurate with experience. Benefits. Excellent opportunity for right person. Resumes to
ICI
P.O. Box 2365
Woburn, MA 01888

Offset Press Helper
PERMANENT FULL-time job — heavy lifting required. Will train.
Arlington Lithograph
646-8815

GENERAL OFFICE
We have several attractive general office positions available. These jobs are in our Depositor Services and Loan Operations. They involve filing, figure work and a variety of office procedures. If interested call Personnel for further information at 391-4000 ext. 130.

Century Bank and Trust Company
376 Mystic Avenue
Medford, Mass. 02155
An Equal Opportunity Employer

General Help Wanted

Part -Time Office Clerk

NEEDED FOR hospital in Arlington Duties include filing answering telephones, handling copying Mature person wanted For more information please call the Older Workers Program, Minuteman Home Care, 862-6200 12/12-12/26

GAS STATION attendant wanted on Belmont/Arlington line Modern station with canopy Full time days, $5/hour Part time and week-ends, start $4 50/hour Please call 484-3902, ask for Peter 12/12-12/26

PART TIME telephone appointment maker, 1:30 to 4:30, $5/hour Belmont/Waverly area 923-0822 12/12-12/26

Enjoy Work!

PLANTING COMPANY dedicated to the fine art of interior design with plants seeks individual attentive to detail to join our horticultural staff 32 hours, Monday-Friday Lynn/Everett area Car required Mileage reimbursed Paid training and benefits 1-933-3391 Ask for Rachel

Bough Haus Inc.
12/12-12/26

GENERAL OFFICE small business cooperative office seeking assistant Duties include start up of office procedures, typing, filing, mailing, answering phone Call 547-0331 9 am to 1 pm Monday thru Friday 12/12-12/26

HOME CARE JOB OPPORTUNITIES
We are seeking caring and responsible homemakers, certified HHA's and experienced Nurses Aides We now offer:
- •New salary scale
- •Work in your own community
- •Flexible hours
- •Training available

Please inquire Call Sue Culhane at
643-6090
VISITING NURSE AND COMMUNITY HEALTH, INC.
87 Pleasant Street
Arlington, Massachusetts 02174

RETAIL SALES
Immediate full-time and part-time openings in growing chain of intimate apparel stores. Good starting pay and excellent opportunity for advancement. Flexible hours.
Contact: Deborah McCusker
Lady Grace
Arsenal Marketplace
Watertown
923-0923

RECEPTIONIST
For Manufacturer/Importer of fine reproduction furniture Duties include answering console board, light typing Full time and benefits Call for appointment
TROUVAILLES, INC.
64 Grove Street, Watertown
926-2520

RESTAURANT HELP
WAITERS & WAITRESSES
Full or part time, days and weekends. Also bartenders, nights. Experience preferred. Apply in person at
THE MAGIC PAN
1312 Burlington Mall Road, Burlington, Ma.
Before 11 or after three.

SECOND COOK
Thursday thru Monday
9:30 am to 6 pm
Modern 80-bed level 2 and 3 facility Exceptionally clean working environment Competitive pay Excellent benefits include pension plan, group medical, vacation, holidays, sick time, earned days Please call 648-9530.
Park Avenue | NURSING CONVALESCENT & RETIREMENT HOME
146 PARK AVENUE, ARLINGTON MA 02174

RECEPTIONIST
Full or part time for law office in Cambridge.
876-2020

DENTAL HYGIENIST
1 day per week for periodontal practice in Belmont. Please call on Thursday
484-9240

JOB SHARING
MASS. AUDUBON
Part time Thursday and Friday as switchboard/receptionist for Lincoln headquarters Direct calls, greet visitors, assist with clerical duties. Pleasant atmosphere Requires ability to take accurate messages To apply call personnel at
259-9500
MASSACHUSETTS AUDUBON SOCIETY
Lincoln, MA 01773

RECEPTIONIST/SECRETARY
Diversified Harvard Square office has an immediate position available for a receptionist/secretary We are seeking a well organized professional with a pleasant personality Various duties include answering phones, typing, working with figures and general office procedures We offer a competitive salary with a good benefit package To schedule an interview, please call Miss Andruss at 661-3131 Monday through Friday between 10 a.m. - 4 p.m.

PART TIME
$5.00 Per Hr.
Start after Christmas Nationwide Inventory Service needs dependable men and women to take inventory in various retail stores. Weeknite, weekend and weekday hours available. No experience necessary. Must have phone, private transportation.
For more information call Trish at 938-9269.

Sales Help Wanted

We're Expanding
And We Need You!
Advertising Sales

EXCELLENT OPPORTUNITY to work for 6 quality paid weekly newspapers Aggressive, career oriented people need only apply Send resume to

Steve Kozak
Century Newspapers
3 Church Street
Winchester, MA
01890
10/17-10/31

Sales Help Wanted

$400 -$1,200
Per Month
Part -Time Or
$2,000 -$6,000
Per Month
Full -Time

WE NEED ambitious men and women to round out our management team Some sales experience helpful, or will train

Mr Argon 369-8761
12/5-12/19

Sales Help Wanted

PART TIME opportunity, flexible, rewarding, fun! Provide an educational service to families and schools by demonstrating Discovery Toys Call Ruth Lydds, 646-4552 8/5/TF

Oriental Rug Sales

CAREER OPPORTUNITY available in our Waltham store for an aggressive individual looking for a secure future with our company Experience preferred Please apply Raymond's Rugs, 115 Moody St., Waltham 899-2600 or 891-0727 Tuesday-Friday 10 am-12 pm or call for an appointment 12/5-12/19

HOFMANN INSURANCE AGENCY
375 Concord Ave., Belmont
CLAIMS MANAGER
Experienced claims person needed to manage claim department. All lines preferred. Salary based on experience. Call Brenda
489-2720

It is always worth the effort to use **CENTURY CLASSIFIEDS Call 729-8100**

PROOFREADER
Intelligent person with some experience wanted for part time flexible or full time position. Belmont. Call
489-1704

APPOINTMENT SECRETARY
Busy medical practice has immediate opening for appointment scheduling, preparation of patient records and general clerical duties. Good benefit package. Please call Joan
862-1684

CAREER OPPORTUNITIES

Develop your career with the assistance of Adia Personnel. This week's openings include:

- **ADMINISTRATIVE ASSISTANT:** Research and Development Corp. Diversified responsibilities. Good communication skills, typing, some word processing.
- **CUSTOMER SERVICE:** Entry-level position available immediately. Math aptitude required.

Call Kathee Gregg
Permanent Placement Division
Call Gretchen Werner
Temporary Division

adia personnel services
TEMPORARY & PERMANENT

15 Depot Square
Lexington Center
863-0771

200 W. Cummings Park, Woburn, Ma. **935-0303**
eoe/m/f/h

Sales Help Wanted

Real Estate Sales

YOUNG, AGGRESSIVE real estate office is looking for two full time sales people to work in the Medford area. Massachusetts license is a must. The person for this position must have a desire and ambition to excell and be self motovated. Please call for a confidential interview. Jim Kurker & Associates, 395-3334 12.5/12.19

Excellent Career Opportunity Earn Over $30.000

AGGRESSIVE CAREER oriented individual to sell advertising for six quality paid publications. Must want a career and have a desire to earn a lot of money. Salary, individual commission, group goals, benefits, gas allowance. Experience helpful but will train. Call Stephen Kozak at 729-8100. 11.15/TF

Medical Help Wanted

PART-TIME receptionist for oral surgeons office. Cushing Square area. Typing preferred. 489-3404 12.5/12.19

Help

SOMEONE IN your community. Earn money too! Full /part-time certified home health aide positions in your area. For more information call 367-2607. 11.28/12.12

Secretary/ Receptionist

WE ARE looking for an intelligent, energetic and mature person to join our staff and run our front desk. If you like working with people and are interested in a full time position, call our Lexington dental office at 862-1338. 12.5/12.19a

OT'S

OCCUPATIONAL THERAPISTS needed for staff release and home visits, call Alternative Care for details, 641-0000 12.12/12.26

Medical Help Wanted

X-Ray Technician

YOU HAVE worked your last weekends, nights, or Holiday. Due to expansion, we are looking for a full time Registered RT, with a car to work with a radiologist in x-ray offices in Arlington, Lexington. Monday, thru Friday, 9-5 p.m. Typing duties. Great benefits. 862-8920. 12.5/12.19

Work Wanted

EXPERIENCED ROOFER would like small jobs, new roofs, gutters, slate work a specialty. Quality work at competitive rates. 643-7380, Rick. 7.18/TF

EXPERIENCED BARTENDER available for weddings, graduations and other functions. Please phone 484-1427. 6.6/TF

RETIRED BUILDER wants odd jobs. Replacement windows sold. Call 484-5931. 10.5/TF

LPN 35 years old, responsible, will do private home care, private nursing home care, private hospital care. Fully insured. Rates reasonable. Hours flexible. 395-0268, 391-4919 11.21/TF

MATURE WOMAN with experience and references will be companion to elderly lady over night. 628-3111 11.28/12.12

Best Prices!

RELIABLE HANDY Man available for repairs and improvements. Painting, wallpapering, light carpentry, odd jobs. Free estimates. 489-0728 11.28/12.12

RECENT TRAVEL school graduate looking for part time work in Arlington area 643-9476. 11.28/12.12

WALLPAPERING/INTERIOR painting and remodling, linoleum floors. Best prices. Free estimates. Dave 489-2195 or 489-3699. 12.5/12.19

HOME HEALTH aide will work for elderly. Will travel. Light housekeeping. Experienced. Call Marion, 599-7844. 12.5/12.19

HOUSE SITTER available. Regis graduate, responsible professional female. Call Mary at 338-3033 or 469-0442. 12.12/12.26

Domestic Help Wanted

MOTHERS HOURS 9 -2 or 3 pm. Growing house cleaning service needs people part time. Team cleaning approach used. Must have own car and be able to work in the fall. Start immediately at $6/ hour. Call Bill at 721 1227 8.1/TF

AFTER SCHOOL care, light house keeping, Winchester family needs person. Minimum three days per week. Tuesday and Thursday, 3:30 to 6:30 pm. Friday 1:00 to 4:00. Hours may vary and may include school vacation. Two children, nine and eleven need someone when they come home from school. House care. Start immediately in the Vincent Owen area. Must have own transportation. Would prefer college student or young grandmother. Person must be good with children. Responsible and dependable. Salary negotiable. Evenings and weekends, 721-1692 7.18/TF

MATURE WOMAN wanted, 3-7 pm, Monday, Tuesday, Thursday. Light housekeeping, $5.00 hour. 643-7686. 12.5/12.19a

EXPERIENCED HOUSEKEEPER needed to care for our Lexington home. 861-7111. 12.12/12.26

Student Help Wanted

Desperately Seeking Students?

IF YOU need part -time help why not hire a local student to work for you after school. Call 729-8100 today and place your ad for fresh, enthusiastic, energetic help in your business!

TWO STUDENTS wanted to help with home improvement and housework. Duties include interior painting, wallpaper stripping, spackling and or dusting, vacuuming, etc. Unlimited hours between now and Christmas. Weekly year round thereafter. Call 492-2122. 12.5/12.19

STUDENTS EARN extra cash doing light house work, ironing and painting. Saturdays nine to five $3.50 per hour. 862-6322. 12.12/12.26

LOG HOME SALES INCREASING 53% PER YEAR

Lincoln Log Homes combine the natural beauty, low cost and energy efficiency of logs with solar and fireplace *TOTAL* home heating.
Manufacturer of the famous Lincoln Log Home is seeking regional representation to establish a network of district dealers within a protected territory. Several excellent territories available.
Each region will consist of a minimum of 2 million population.

Unlimited Income Potential

FEATURING:

- Quality log home packages that retail for $8.50 per sq ft.
- USSI "Maxi-Mini" solar and fireplace total home heating system that can cut utilities up to 60%; installed for under $6,000
- Exclusive Weather Lok log corners
- Solid, 8" uniform, treated logs.
- L.L.H. trains each regional representative and dealers to insure success

INVESTMENT 100% SECURED BY MODEL HOME

Individual selected must have ability to purchase or mortgage a $17,000 model home. Call Mr. Hunt (704) 932-6151 COLLECT. Lincoln Log Homes 6000 Lumber Lane, Kannapolis, N. C. 28081.

Business Opportunities

MAN /WOMAN to help run wholesale retail network marketing business from your home. Some mail order. Flexible hours, part -time. Call for interview. Mr. Mowrey 721-1973. 9.5 TF

CENTURY NEWSPAPERS
CENTURY PUBLICATIONS INCORPORATED
729-8100

T.F. stands for TOTALLY FANTASTIC rates!

When you run a T.F. (till further notice ad) with Century Classifieds you get the advantage of running your ad continuously in 6 newspapers until YOU decide to cancel.

You will also receive a guaranteed place in the category of your choice. You will never be placed any lower in the category and should the advertiser above you cancel you will automatically be moved to that higher spot!

The best part of T.F. advertising however is the rates!

25 words or less with no subheading	**$ 4.00** per week **$16.00** per month
25 words or less with one line of subheading	**$ 4.70** per week **$18.80** per month
25 words or less with two lines of subheading	**$ 5.40** per week **$21.60** per month
25 words or less with three lines of subheading	**$ 6.10** per week **$24.40** per month

*Six week run minimum is required on all T.F. advertising.

Happy Holidays Happy Holidays Happy Holidays

Winchester Printing

Pre-Christmas Sale

Rytex Charter Club Personalized Stationery

Save 50%

100 Princess sheets, 100 envelopes or 80 Monarch sheets, 80 envelopes or, 100 Semi-notes, 100 envelopes

10^{95} (regularly $22)

Save 55%

200 Princess sheets, 200 envelopes or, 160 Monarch sheets, 160 envelopes or, 200 Semi-notes, 200 envelopes

17^{95} (regularly $42)

Suggestion: order extra, unprinted sheets for second pages, 50 for $4.

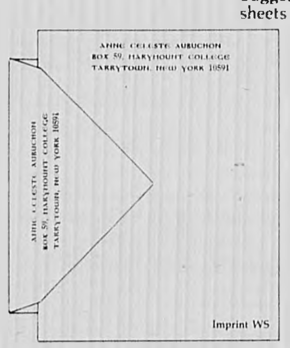

Imprint AO — Mrs. James Douglas Wilson, 540 Greenwillow Road, Chevy Chase, Maryland 14665

Imprint PC — CLAIRE VINSON BLUMENAUGH, San Antonio, Texas 79640

Imprint GS — MRS. JOHN TOWER RIPLEY, LOS ANGELES, CALIFORNIA

Imprint BC — MARTIN B. LIVINGSTON

Imprint FS — Marion Louise Dalrymple, 492 Endicott Court, Shaker Heights, Ohio 42619

Imprint MC — Henry Ward Beecham, 539 Algonquin Building, Rochester, New York 29790

Winchester Printing, 3 Church St., Winchester, MA 01890

Send ________boxes CHARTER CLUB STATIONERY at $10.95
Include ☐ 50 extra, plain sheets (at $4. each box)
☐Single order - enclosed $13.95 or $18.70 per order (includes tax & delivery)*
☐Double order - enclosed $21.20 or $26.00 per order (includes tax & delivery)**

Imprint Name ________
Address________
City, State, Zip ________

Choice of Papers (check one)

☐White w Blue Ink	☐Ivory w Maroon Ink	☐Mauve w Maroon Ink
☐White w Maroon Ink	☐Blue w Blue Ink	☐Grey w Maroon Ink
☐White w Grey Ink	☐Blue w Green Ink	☐Grey w Grey Ink
☐Ivory w Brown Ink	☐Lilac w Lavendar Ink	☐Pink w Maroon Ink

Circle One
Imprint Styles: WS AO PC GS FS BC MC
Please allow 4-6 weeks for delivery. Absolutely no cancellation or changes after 2 days.
(Please be sure to include shipping address)

ORDERED BY________
Address________
City, State, Zip ________
Account No.________Phone________
☐Charge ☐Payment Enclosed ☐Sorry, no C.O.D. or phone orders

*$10.95 plus 3.00 tax & delivery - or - 10.95 plus $4 plain sheets & $3.75 tax & delivery
**17.95 plus 3.25 tax & delivery - or - 17.95 plus $4 plain sheets & $4.05 tax & delivery

Stop by our office in the Star Building, 3 Church Street, Winchester for other stationery bargains offer expires 11 30 85

SEND A HOLIDAY SMILE...

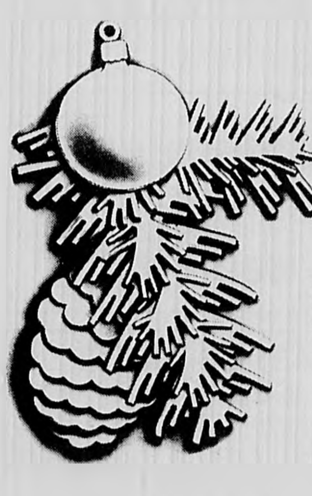

Place a Holiday Greeting in our "EXPRESSIONS" category.
12 Words For Only $3.50 For One Week

1	2	3	4
5	6	7	8
9	10	11	12

25¢ Each Additional Word

13	14	15	16
18	19	20	21
	22	23	

Payment must accompany order
Enclosed is $ ________
Sender's Name ________
Address ________

Telephone ________
(Please - no phone calls for this special promotion)

Ad copy must be received no later than Dec. 20, 1985 at 4:00 p.m.

CENTURY NEWSPAPERS
CENTURY PUBLICATIONS INCORPORATED
3 Church Street, Winchester, MA 01890

Everybody in town is reading the

What's Up Calendar Magazine Section

For advertising rates and future information on how to reach 110,000 readers, **Call 729-8100** *and ask for an advertising representative.*

LEXINGTON

Let it snow, let it snow, let it snow - you'll be cozy and warm in this appealing 3 bedroom Cape with first floor family room, new kitchen, breezeway and garage. Excellent commuter location. $199,900.

To Grandmother's house we go - and this pretty 6 room farmhouse with barn will soon be filled with your own cherished memories. Offered at $175,000

T'is the season to be jolly - Sparkling 7 room, 1½ bath, split level home on a quiet street near the center. Available February 1 with a long term lease. $1,100.00 plus utilities. No pets please.

Deck the halls and enjoy the warm and inviting feeling of this 7 room, 3 bedroom home with an old world flavor and expansion possibilities galore. Offered at $195,000, with owner financing available.

LEONARD J. COLWELL
REAL ESTATE INC.

4 Vinebrook Rd. Lexington 862-6880

Leonard J. Colwell — *Marjorie Weerts*

Ethel Hardy, Diki Goodman, Carole Shoupe, Barbara Magovern, Joanne V. Andrellos, Jean McGilvray, Charles Connolly, Sandy Balducci, Pam Fanning

Exclusive Lexington Representatives of Sotheby International Realty Corporation

Real Estate

Century 21
American
Hallmark
648-8680

ARLINGTON- QUALITY built three bedroom ranch- fireplaced living room and family room, formal dining room, hardwood floors, garage, new roof, immaculate condition, child safe street $177,500 M.L.S.

Century 21
American
Hallmark
648-8680

ARLINGTON- $148,500 Afordable three bedroom home- natural wood, large cabinet kitchen and more! M.L.S.

Century 21
American
Hallmark
648-8680

ARLINGTON- $219,900 two family duplex- Can't beat this price'! Three bedrooms each side, new baths, new kitchen, curefree exterior, large lot, near all conveniences Don't miss it! M.L.S.

Century 21
American
Hallmark
648-8680

ARLINGTON- EXCEPTIONAL two family- beam ceilings, living room and dining room, stain glass, large gourmet sized kitchen, multi -baths, four bedrooms second unit, two car garage near center Owner's pride and joy, $310,000, M.L.S.

Century 21
American
Hallmark
648-8680

ARLINGTON- $149,900 great value! Lovely three bedroom home- living room, formal dining room, natural woodwork, large kitchen, modern bath, near "T" M.L.S

Century 21
American
Hallmark
648-8680

ARLINGTON- $164,900 A charmer in the Jason Street area- three bedroom home- fireplaced living room with beam ceilings, natural woodwork, updated kitchen and bath, child safe street M.L.S.

Century 21
American
Hallmark
648-8680

ARLINGTON- CHARMING care free and convenient two bedroom home- garage, level yard, near "T" Owner anxious to sell $130's M.L.S

MEDFORD GORGEOUS eight room, three bedroom contemporary home, 2½ baths, finished in-law apartment, top condition, must see, $239,000 Dupont RE 648-6630. 12.12/12.26

Ivers & Stein Realtors

Louise Ruma-Ivers

Dot Stein

WE'LL MANAGE!!!

If you own an apartment house, you will have hired a management firm to relieve you of the duties of collecting rents, arranging for maintenance and repairs, finding new tenants, and paying the bills.

If you rent a condo or a single or multi-family house, however, you have to assume these time-consuming burdens yourself. If you do not live in the neighborhood, you may find these tasks quite a chore at times.

So, let us manage! Our rental manager will manage small rental properties at very modest monthly costs. When you are leaving the area temporarily and wish to rent your own home, or are the proud owner of a profitable two or three-family property you wish to keep without retaining the hassles, call our management agent, Lois Ardito.

Louise Ruma-Ivers is the immediate past President of the Greater Boston Women's Council of Realtors, and a past Director of the Marketing Institute for the Greater Boston Real Estate Board. She is a member of the Arlington Historic Districts Committee.

Dot Stein is a Vice President of the Greater Boston Real Estate Board and a Director of its Multiple Listing Service. She was a long-time Arlington Town Meeting member, and a member of the Arlington School Committee.

Call one of our 12 full-time professionals.

648-6500

339 Massachusetts Avenue Arlington, MA 02174

This Coupon Good For A **FREE** Market Analysis Of Your Home

Ivers & Stein Realtors
648-6500
339 Massachusetts Avenue
Arlington, MA 02174

Real Estate

CHOICE HOMES wanted for top executives relocating in this area. $650 to $1000. Alyce C. Monahan, Sales-Rentals Management 862-0278. 11 3/TF

Realtors
Landlords

DON'T ALLOW dead trees or overhanging branches to become a problem. Secure your properties now before the harsh winter causes you unnecessary stress. Call Collings Co. Tree Removal and Care Free estimates, fully insured, references available Since 72 438-1750 or 547-5221. 11 3/TF

CALL ME if you're interested in selling your two-family home or multi-family property I pay cash, and fast closings 646-8161. 11 17 TF

BROKERS AND Salespeople wanted to increase expanding staff. Highest earnings paid. Pleasant working conditions. Conventional or 100 per cent brokerage Training if desired Servicing Winchester and surrounding towns

All United Realty
43 Church Street
Winchester Mass
729-4446

12 12/12 26

Russell Realty
484-8600

ARLINGTON, NICE fully appliance d two bedroom condo $800 including heat, others from $700 unheated

BELMONT, LARGE two bedrooms, modern kitchen and bath. $750 including electricity. Short term rental till April. Furnished single home, $900 unheated Nice two bedrooms, hardwood floors, near T $650 unheated

WATERTOWN, BRIGHT two bedrooms, washer, dryer hookup, near T $725 unheated Sunny two bedrooms, parking near shopping, $700 unheated For individual assistance call Mark, 484-8600. 12.5-12 19

MEDFORD, NEAR Oak Grove Solid, spacious 2 family, 5 & 7 features eat-in kitchen with pantries, formal dining rooms, hardwood floors, plush wall to wall, ceramic tile baths, enclosed porches, separate utilities, garage and yard, plus 3 room full in-law apartment in lower level $249,900 MEDFORD, Historians delight, 13 room Victorian, 2 fireplaces, built ins, original woodwork, 2½ baths, 2 kitchens, nooks and crannies $198,900 Carol Marrano/J.F. LTD. 643-2800, 662-0414 12.5 12 19a

Real Estate

Ivers & Stein
Realtors
648-6500

ARLINGTON, BRAND new Stratton Colonial!! Four bedrooms, 2½ baths, first floor family room, georgous lot, near bus Meet our builder, give him your specs! Exclusive $249,900

ARLINGTON, SPECTACULAR mini villa!! Old world charm, everything else brand new including state-of-the-art heating featured in "This Old House"! Lovely yard, Bishop district MLS $200's

ARLINGTON, DELIGHTFUL older Colonial in Brackett School area Enjoy peace and quiet in these six sunny spacious rooms, 3 bedrooms, (one King size), fireplaced living room, dining room with sliders to lovely deck, playroom on lower level. Short walk to Robbins Farm, tennis courts, and T Hurry! MLS $184,500

WINCHESTER, JUST listed!! Very charming 8 room Saltbox on georgous lot! Modern kitchen 2 full baths Fireplace, garage, choice side street location, convenient to Route 93 American Home Shield Warranty is our gift to you! $219,900 Ivers & Stein, 729-8684 or 648-6500

Ask about our exclusive American Home Shield warranty, our gift to you if you buy or sell through us

Ivers & Stein
Realtors
648-6500

11 12/12 12

Ivers & Stein
Realtors
648-6500

ARLINGTON, NEW MLS!! Spy Pond Condos, 2 bedrooms, 2 full baths, over 1000 square feet living space Several to choose from. $140's

ARLINGTON, MASSACHUSETTS Avenue, business zoned!! Sturdy 2 family, oversized garage, excellent location near Cambridge MLS $275,000

Ask about our exclusive American Home Shield warranty, our gift to you if you buy or sell through us!

Ivers & Stein
Realtors
648-6500

12.5 12 19

Real Estate

Century 21
American
Hallmark
648-8680

WE WISH you a happy Thanksgiving, we are thankful for many good things and we are celebrating Thanksgiving by moving into our new home on Tuesday November 26th in the large white federal colonial, located at 1173 Massachusetts Avenue, Arlington. In this historic setting we will truly be an "American Hallmark" 11 28/12 12

FOR SALE by owner, two family, five and eight rooms, modern kitchen, and bath Handy to Center and transportation, excellent condition Call 643-1141 for appointment 12.5/12.19

Pennell-Thompson
Realtors
Since 1945
643-8800

ARLINGTON, FIRST ad! Just listed! Choice Kelwyn Manor area! Trim, well maintained, five room ranch Fireplaced living room, hardwood floors, three seasons porch, fireplaced family room, private spacious lot, one car garage Ring in the New Year in this cozy, comfortable home! A very special offering at $164,900. MLS. 12.5/12 19

ARLINGTON, KELWYN Manor 4 bedroom Cape, excellent condition Expanded fireplaced living room and dining room, eat-in kitchen, 2½ baths Lower level pine paneled family room plus attached garage Deck off kitchen facing fenced-in, private backyard Just opposite Spy Pond, ideal for swimming, sailing, ice skating Convenient to buses, Alewife Station, Route 2 By owner, $249,900 35 Spy Pond Parkway 646-2217. 12.5/12.19a

BELMONT, SOLID 2 family, 5-6 with finished basement currently used as 3 additional bedrooms. New heat and electric Small easy care lot, near buses and park Price reduced to $255,000

Patty Michaels
Real Estate
354-7080

12.5/12 19

Maine

11 ACRES with views and trout stream Surveyed, terms available Only $12,900 Owner, 603-433-1157 12.5 12 19

Real Estate

ARLINGTON WARM and inviting, six room, beautifully decorated, village colonial, modern oak cabinet country kitchen, large living room, dining room or den, three bedrooms, enclosed porch, deck, ample parking, near T, $159,900 MLS

ARLINGTON YOU'VE seen the rest, now buy the best, two family in town, owner's apartment, features four bedrooms, two baths, country kitchen, Modern five room first floor apartment, high 200's, MLS

Sweeney and
O'Connell
Real Estate
643-7478

11 28/12 12

Century 21
American
Hallmark
648-8680

ARLINGTON- $99,900 great investment opportunity One bedroom condo facing courtyard, all sought after features M.L.S

Lexington

JUST REDUCED, Nine room colonial with quality construction, fireplaced country kitchen -family room, four generous bedrooms, 2½ baths, wrap around deck Convenient location MLS $262,500

Emerson
Real Estate
A Dewolfe Co.
369-3881

12.5/12.19

Ivers & Stein
Realtors
648-6500

SOMERVILLE, NEWLY listed Tufts area 3 family!! Parking, nice yard, quiet location, updated, big rents MLS Mid $200's

Ask about our exclusive American Home Shield Warranty, our gift to you if you buy or sell through us!

Ivers & Stein
Realtors
648-6500

12.5 12 19

Real Estate

Colonial

ARLINGTON- SIX large rooms in spacious layout Three bedroom with quality ceramic tiled bath The kitchen features dishwasher, disposal and self cleaning oven Plus a ½ bath Family neighborhood near school and "T" Price reduced $164,900 MLS

Whitney & Assoc.
641-1400

12.12/12 26

Real Estate

Pennell-Thompson
Realtors
Since 1945
643-8800

ARLINGTON, CHOICE Kelwyn Manor five room Ranch: fireplaced living room, hardwood floors, three- season porch, fireplaced family room basement, private spacious lot, one car garage Ring in the New Year in this cozy, comfortable home. A special offering at $158,000 12.5/12 19a

HOME INSPECTION SERVICE

Comprehensive written report by a professional licensed builder and building inspector.

Before you buy call Nye
864-5026

Century 21 COLLINS REALTY INC. Century 21
783 Massachusetts Ave.
Arlington, MA 02174
648-6900

Proudly announces

the grand opening of our newest office

- Full range of marketing services
- Century net mortgage service
- Four offices in Eastern Massachusetts
- Members of 5 multiple listing services & realtor boards
- International VIP referral network
- Wide area marketing multiple listings
- Computerized MLS
- Syndication and securities
- Home warrantee plan
- Commercial and investment division
- Rentals
- Property management
- Investment analysis
- Preferred client club
- Complimentary home market evaluation

Put Number 1 to work for you.™

20% OFF *Grand Opening Special* **20% OFF**

Century 21 Collins Realty, Inc. is located in the Fabric Corner Building at the Corner of Massachusetts Avenue & Mill Street.

If you list your property with us we will discount our regular fee schedule by 20%.

This offer is good through January 31,1986.
This coupon must be presented at the time of the listing.

20% OFF Century 21 COLLINS REALTY INC. **648-6900** **20% OFF**

Offering 25 years experience as a full service professional organization.

Century 21 Collins	Century 21 Collins	Century 21 Collins	Century 21 Shawsheen
783 Mass. Ave.	621 Main St.	550 Summer St.	10 Haverhill St.
Arlington, MA.	Woburn, MA.	Lynnfield, MA.	Andover, MA.
648-6900	**933-3011**	**334-5686**	**470-3875**

Real Estate

Colonial

ARLINGTON- IF you need four bedrooms -this home may be what you are looking for. Add the two full baths and 1 year "new" oak cabinet kitchen and your 1986 could get off to a banner start! Many other extras and priced at only $189,900. MLS. Don't miss it!

Whitney & Assoc.
641-1400
12.12/12.26

Arlington

CONTEMPORARY CAPE- newly renovated, new systems- with cathedral ceilings, skylights in living room, two baths, deck, enclosed yard, garage, quiet neighborhood, Bishop School area. $189,500. By Owner 643-1565. 12.12/12.26

Century 21
American Hallmark
648-8680

ARLINGTON, $149,900! We found another great value! Three bedroom home, large kitchen and bath, natural wood, pantry, walk to T. Call now. MLS 12.12/12.26

Real Estate

Russell Realty

BELMONT-3 bedroom apartment on "T" $775 month

WATERTOWN -THREE room apartment. Excellent location. $550 month

WATERTOWN -FIVE room, 2½ bedroom with fireplace $750 month. Waltham-2 bedroom units from $575 to $675. Modern kitchen, bath. Near center. For personal assistance call Judy Work, 484-8600. Home, 489-2627 12.5/12.19

Ivers & Stein
Realtors
648-6500

ARLINGTON ESTATE offering!! Victorian on beautiful lot, 3 full baths, new heat. Fix up to make this a showplace! Exclusive $219,900

Ask about our exclusive American Home Shield Warranty. Our gift to you if you buy or sell through us.

Ivers & Stein
Realtors
648-6500
12.12/12.26

Real Estate

Attention Readers:
Holiday Deadlines
Are As Follows..
Dec. 26th Issue-

DEADLINE: FRIDAY, DECEMBER 20TH AT 1:00 p.m.

Jan. 1st Issue-

DEADLINE: FRIDAY, DECEMBER 27TH AT 1:00 p.m.

PLEASE SEND OR CALL AD COPY IN EARLY TO INSURE THAT YOUR AD WILL APPEAR IN THESE SPECIAL HOLIDAY ISSUES!

Our Warmest
Wishes To All
For A Happy &
Safe Holiday
Season!

Century 21
American
Hallmark
648-8680

ARLINGTON- EXCELLENT opportunity! Three family, multi bedrooms, steps to center, five car garage. $399,000 12.12/12.26

Arlington

LARGE LUXURIOUS CUSTOM built three bedroom ranch contemporary, open feeling. Fireplaced living room, skylighted kitchen with adjacent family room. Bonus finished lower level. Mint condition! A must see! Private yard, ample parking, near "T" $198,000 M.L.S.

ARLINGTON- BRACKETT School area- All brick ranch, good starter home. Charming fireplaced living room, formal dining room, eat-in kitchen. Needs paint and paper. Priced to sell at $145,000

Sweeney and
O'Connell
Real Estate
643-7478
12.12/12.26

Real Estate

WINCHESTER LUXURIOUS new home. Gourmet kitchen, family room with fireplace, executive living and entertainment. $469,900

WINCHESTER DUPLEX great investment. Unique, spacious and charming. Close to center, transportation and schools. $318,000

LEXINGTON, CHARMING four bedroom colonial. Fireplace livingroom, close to schools and shopping. $194,500.

SAUGUS INVESTMENT opportunity. Two income buildings. Apartments and variety store. $575,000.

BILLERICA TWENTY four unit apartment building. One million plus. Call for details

HYANNISPORT HOUSE lot close to Craigsville Beach $32,000

All United Realty
729-4446
12.12/12.26

ARLINGTON DELIGHTFULLY decorated, well maintained six room colonial. Gorgeous solid oak cabinet kitchen, with seperate dining area. Ceramic tile bath, economical gas heat, enclosed sun porch, deck, ample parking. $159,900 MLS. Make an offer the owner can not refuse.

ARLINGTON BEST buy in town one bedroom condo at Brookside. Move-in condition, new appliances, poolside, deeded parking. 82,000 MLS

Sweeney and
O'Connell
Realestate
643-7478
12.5/12.19

WINCHESTER EXCLUSIVE You will enjoy the location of this three bedroom ranch with fireplaced living room, cathedral ceiling den, green house, beautifully landscaped, close to country club and elementry school. $239,000

Arbor Associates
Realty Incorporated
321-3327
12.5/12.19

Real Estate

WINCHESTER- BRIGHT and sunny four bedroom colonial lots of charm and character- maintainence free exterior, updated electrical. Economical to heat in a quiet neighborhood. $164,900 M.L.S

WINCHESTER- PRESTIGIOUS Wedgewood Place condo-spacious fireplaced living room, two bedrooms, two baths, balcony. Amenities include: pool, sauna, exercise room, underground parking. Low condo fee $169,900

Scanlan & Bowes
Realtors
648-3050
12.5/12.19

Better Homes
From Scanlan

ARLINGTON- TURN of the century colonial with 15 rooms, 3½ baths, beautiful architechural lines. Only steps to Spy Pond and "T" plus large lot and four car garage. Offered at $349,900 M.L.S.

ARLINGTON- SPY Pond Condos choice of several large two bedroom two bath units with balcony. Newly renovated, low taxes and condo fees. Available immediately from $149,900. Call anytime we have the key.

Scanlan & Bowes
Realtors
648-3050
Arlington's Number
One Realtor
12.5/12.19

WOBURN WEST. Brand new 3 bedroom, center entrance Garrison Colonial. Features over sized custom kitchen, formal dining room, first floor family room with cathedral ceiling, brick hearth for wood burning stove. Sliders to deck, 2½ baths, central vacuum, natural woodwork, on over 15,000 sq.ft. level lot. $239,900.

WOBURN. Drastically reduced, outstanding 3 bedroom brick front, 50 ft. Georgian split entry. Features custom kitchen, formal dining room, fireplaced living room. Lower level fireplaced family room, 3 baths, recessed lighting throughout, deck and more. $254,000. Carol Marrano R.E., LTD., 643-2800, 662-0414 12.5/12.19a

Real Estate

ARLINGTON, EXECUTIVE living with breathtaking view of Winchester Country Club a truly unique property in move in condition

Coldwell Banker
'The Home Sellers'
863-0321
12.5/12.19

LEXINGTON- LOCATION- style-size-price make this five bedroom colonial with elegant living-dining room and first floor family room, two car garage on Concord Hill as you approach the Center, a truly great buy at $285,000 M.L.S.

Grant Cole Realtors
862-3636
12.5/12.19

Carroll-Harp
Realtors
648-1900

ARLINGTON- SPECTACULAR two level quiet townhouse condominium off Massachusetts Avenue. Enormous glass area with balcony. Living room, dining room, kitchen, half bath, first floor. Two bedrooms, bath on second. View of trees and babbeling brook. Deeded underground parking. $139,000. 12.12/12.26

You Won't Strike Out With Century Classifieds

Real Estate

Pennell-Thompson
Realtors
Since 1945
643-8800

ARLINGTON- YOUNG two family, 5-5, spacious rooms, living rooms, formal dining rooms, two bedrooms each unit, modern kitchens and baths, move-in condition, $218,900 MLS.

ARLINGTON- Two family, 5-5½, 2 bedrooms each unit, spacious kitchens, modern baths, hardwood floors, updated heating systems, porches, ample parking, nice yard, good investment opportunity $219,900 MLS. 12.5/12.19

Rooms Wanted

PROFESSIONAL WOMAN 46, seeks room/kitchen privileges or efficiency, nonsmoker. References. Marilyn, PO Box 1591, Brookline 02146. 11.28/12.12

LARGE ROOM- kitchen, bath privileges. Mature male. 3 plus months. East Arlington area. Exchange housecleaning for part rent. 646-0961 12.5/12.19a

WOMAN WANTS room with kitchen privileges. Alice 527-0143 after 7 p.m. 12.5/12.19

Swim with Century Classified Ads

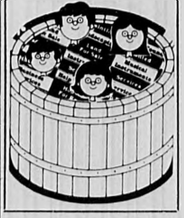

CAMBRIDGE RESEARCH/ OFFICE SPACE

Approximately 2000 square feet. New/air conditioned. Off Mass. Ave., near Route 2 and new Red Line Station. Excellent parking. $12.00 per square foot.

Call Fawcett
547-2360

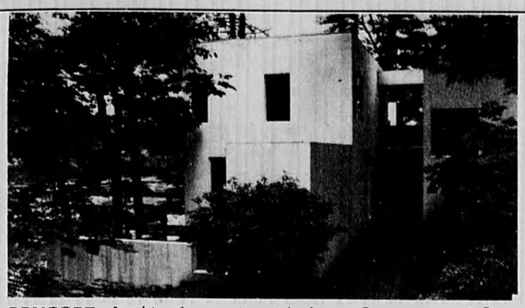

CONCORD - Looking for a unique 4 bedroom Contemporary? Constructed on a peninsula of land in the Great Meadows area the many amenities include a private guest room, gourmet kitchen, fireplaced family room PLUS library. Master suite with dressing room, sliders from dining room to deck overlooking 3+ acres. $695,000.

NORMA PERRY &
ASSOCIATES, INC.
863-0550

Apartments/ Houses Wanted

NEED A good tenant? Let us help you find the "right" tenant for your apartment! Please call Ivers & Stein, Inc. 648-6500 11.3/TF

Housesitting

PROFESSIONAL FEMALE willing to provide live -in /security while you are away. Superior references Call Robin, 275-0753. 7.25/TF

COUPLE SEEKS 3 -4 room apartment heat, parking, $600 maximum 254-3216. 11.21/12.5

RETIRED WINCHESTER executive and wife interested in renting Florida condo or apartment for a month or two in winter of 1986 729-1310. 11.28/12.12

QUIET WORKING professional woman seeks one to two bedroom apartment in Arlington Belmont area, $500-$600 month, call 245-6839 and leave mesage, evenings after 7 pm 12.5/12.19

BELMONT TEACHER (male, non -smoker) seeks quiet, in -law apartment in private home, Belmont vicinity 354-6930, evenings 12.5/12.19

FURNISHED HOUSE or apartment for couple with cat and dog from January or February -June Call evenings, 729-6097 12.12/12.26

Rooms For Rent

THREE FULLY furnished room apartment located on Lake Street Five minutes from public transportation, share bathroom, woman prefered $400 all utilities included, no parking Call 646-9349 12.12/12.26

NEAR ARLINGTON Center, linens and towels supplied Share bathroom and refridgerator Refrences and security deposit required $70 per week Call 646-0721 12.12/12.26

Rooms For Rent

WINCHESTER GOOD for male professional, convenient to transportation, parking included, leave message, 729-6730. 12.12/12.26

ARLINGTON AND Winchester Large rooms, near "T" Share house with tenant 259-9244 12.12/12.26

Room To Rent

WINCHESTER FURNISHED room with kitchen priviledges Walk to shops and transportation Available December 1 $400 per month Mature responsible person Fee and references required. Fiorenza Real Estate 729-0270 12.12/12.26

WINCHESTER FURNISHED room with kitchen priviledges share bathroom, walk to shops and transportation. $300 per month includes all utilities Mature responsible person, non-smoker, non-drinker Fee and refrences required. Fiorenza Real Estate 729-0270 12.12/12.26

FOR FEBURARY first, seeking one female for nice spacious Belmont apartment with kitchen/bath privelages Share with working mother and child Rent reduction in exchange for minimal child care All utilities included Dennie 926-5026, 484-6731 12.12/12.26

Seasonal Rentals

ALPINE VILLAGE Ski 93 Loon Mountain area New Condo fully equipt. sleeps 10,four bedrooms, full club house with pool, jacuzzi, and raquetball 12.12/12.26

MOOSEPOND- SLEEPS 10 twenty minutes to North Conway new six plus room 3½ bath townhouse at Pleasant Mountain- Family skiing walk to lifts Fully furnished- fireplaced living room with view of lake and mountain Call after 4:00 p.m. 438-5479 11.28/12.12

Seasonal Rentals

Marco Island Florida

BEACH FRONT condos Two bedrooms, two bathrooms, pool, tennis Coastal Management (813)642-5111 11.14/TF

SKI BEAUTIFUL near by Mt. Sunapee Great four bedroom, two bath chalet- sleeps ten- Private, fully equipped kitchen, woodstove Lease monthly or for season 648-2053 12.5/TF

CONWAY, NEW Hampshire New ski chalet, 3 bedrooms, 2 baths, available weekly or weekends Call 646-4165 or 643-2579 12.5/TF

Sun and Sand!

ON THE beach in Freeport Lucaya, Grand Bahama One bedroom condo or studio, $400 per week or by the month. Call 729-7025, evenings 10.24/TF

St. Croix

USVI LUXURY condo on ocean with pool, three bedroom, two baths, fully equipped. Available some weeks in January through May. $500 per week. 729-5925. 12.12/12.26

WATERVILLE ESTATES. Spectaular mountain views. Brand new condominium with all modern conveniences. Sleeps 8 Convenient to major ski areas for rent - January, February, March. Call 646-8115. 12.5/12.19

CHRISTMAS VACATION- ski Mt Sunapee- great four bedroom two bath chalet. Two weeks. $800. 648-2053 12.12/12.26

For a "sound" investment use Century Classifieds.
729-8100

Grant Cole REALTORS

52-B Waltham Street
Lexington, MA 02173
862-3636

WE'VE MOVED!!
Come See Our New Home

It's not easy to find — but worth the effort
as we have the best homes and best brokers!

Lincoln's Best: Have you ever thought of Lincoln? This graceful brick front Colonial may be the perfect home! It is superbly located on a quiet cul-de-sac of 9 comparable homes, in the middle of 11 acres of wooded common land, and is an easy commute to Boston & Route 128. Only 2 years old and in mint condition, it offers a dramatic foyer with circular staircase, a cathedral ceilinged kitchen equipped with everything a busy cook could want, a fireplaced family room, an exceptional master bedroom suite with dressing room and sunken whirlpool bath, 3 additional bedrooms, a first floor study and much more. There's not a small room in the house! Transferred owners offer this special property at **$690,000 MLS.**

Lexington. Desirable Fiske Common Condo offering bright sunny fireplaced living room, generously cabineted kitchen and open dining area with views through sliders. 2 or 3 bedrooms, 2½ baths, lower level family room, 1 car garage. **$241,000 MLS.**

Lexington. Lovely landscaped setting for this one of a kind Contemporary. Airy fireplaced living room, formal dining room, good kitchen family area, 4 or 5 bedrooms, in viting study, 2½ baths, central air, 2 car garage Decks and patios all on a cul-de-sac. **$342,000 MLS.**

Lexington. The best of locations makes this 5 room Condo in Centre Village most desirable 3 comfortable bedrooms, eat-in kitchen with large pantry, hardwood floors, plenty of closets, plus excellent storage space in basement. Low taxes and association fees. Offered at **$159,900.**

Lexington. Walk home from the Center to this superb young executive Colonial offering 4 bedrooms, 2½ baths, 2 car garage Sought after features include large eat in kitchen with adjacent family room, formal dining room, gracious foyer & pleasant deck Charming touches abound! Both a wise investment and a happy family purchase at **$398,000.**

Lexington. Village Colonial just steps from Hayden Recreation Center, High School and Center 5 bedrooms 1st floor family room, 2 car garage Immediate occupancy **$285,000.**

Grant Cole REALTORS

52B WALTHAM ST., LEXINGTON

Ron Colwell, President
GRI, CRS, CRB

862-3636 862-3647 862-3661

DREAMING OF OCEANFRONT?

Come to Mattapoisett and Marion! Discover the Cape-like atmosphere minus the traffic and conjestion. Charming oceanside towns on Buzzards Bay, conveniently situated just off of I-195.

DUNN
REAL ESTATE

55 County Rd.
(Rt. 6)
Mattapoisett, MA

617-758-6991

WATERFRONT

Enjoy spectacular views of Marion's outer Harbor and Buzzards Bay from EVERY room of this brand new 4 bedroom, 3½ bath post and beam contemporary with private dock rights. $445,000. Several other fine oceanside homes from $350,000.

Season's Greetings
From Our Family To Yours!

Left to right: Natalie Graye, Claire Savas, Carolyn Ricker, Jan Conley, Joyce Pollock, Diana Shiba, Carole Falcone, Don Jacobson, Co-owner Russell Arico, Paul Harney, and Co-owner David Lynch.

Our New Larger Location

1173 Massachusetts Ave., Arlington

American Hallmark

648-8680

Century 21

PLACE LANE
LUXURY CONDOMINIUMS

It's Coming.

147 Luxury Condominium Units
Priced in the $150,000 to $280,000 range

It's Where you'll want to be.

Mary Ann O'Callaghan
Sales Manager
933-6000 933-8000

Condos

FOR SALE OR LEASE

Marco Island Florida

BEACH FRONT condo Two bedrooms, two bathrooms, decorator furnished. Dave Purcell, broker Coastal Managment (813)642-5111. 11/14/TF

ARLINGTON. MODERN 1 bedroom condo, pool side. Convenient location to Routes 93, 16, 2 or walk to T Laundry and parking $84,500 Carol Marrano R E. LTD 642-2800, 662-0414 12.5/12.19a

ARLINGTON. SPY Pond Condos 952 sq.ft., 1 bedroom apartment with spectacular pond view. Newly renovated and fully applianced. Available January 1st $950/ month Call 641-4200 or 943-4794. 12.5/12.19a

WATERTOWN DESIREABLE private three bedroom condo Full wall fireplace, hardwood floors, 1½ baths, garage, deck, patio, yard and more Must see Sunday, open 1-4 p.m., 73 Brookline Street Some financing $144,500 Owner, 926-0925. 12.5/12.19

LEXINGTON. NICE five room Condo on one floor Living room dining room, eat in kitchen with pantry, three bedrooms, one bath Near downtown shopping and transportation Offered at $159,900.

Grant Cole Realtors
862-3636

12.5/12.19

STONEHAM TOWNHOUSE. First ad! Spacious condo at lovely Mosley Park Two bedrooms, 2½ baths Studio room on third floor opens to roof deck overlooking picturesque pond Many more features $180,900

The Condo Store
279-0172

12.5/12.19

Apartments

Winchester

LARGE TWO bedroom apartment in victorian home. Nice area, yard, dining room, medium kitchen, fireplace and storage Close to center $775 plus utilities. Days, 482-2700 Ext 2422 Evenings, 729-5828 12.5/12.19

Apartments

Arlington

FOUR BEDROOM luxury apartment- wall to wall, fully applianced, natural woodwork, near transportation $1,100 without utilities Available January 1st. Call 646-4420. 12.5/12.19

Apartments

Arlington

SUNNY FOUR rooms- one bedroom, first floor Parking for two cars, close to MBTA Available January first No utilities $625. 729-2947. References required. 12.5/12.19

Apartments

Arlington Realty
646-4700 648-2222

APARTMENT HUNTERS, Landlords Open days, evenings, and Sundays Full service, and client screened 12.27/TF

the
CONDO STORE

Selling condominiums is our business.

Our only business.

CONDO STORE
A DIVISION OF CARLSON REAL ESTATE SERVICES, INC

Rosetree Plaza, 271 Main Street,
Stoneham, Massachusetts 02180
(617) 279-0172

REAL ESTATE 109

489-5110

"Invites you to her new location in Cushing Square, Belmont"

Sonia V. Boyajian
President

A Full Service Realtor

- •Residential
- •Land
- •Commercial
- •Investment Property

HOUSES

WALTHAM
Colonial style home, 6 rm/3 br., 1½ bath, circular drive, low taxes. 9 yrs. young. Great Christmas gift. **$165,000.**

WALTHAM
6 rm brick cape, 1½ baths, 3 br. Lots of charm. "Great stocking stuffer" Call now!!!!! **$155,000**

RENTALS

WATERTOWN
Gorgeous 7 rm, 4 br. apt. 1st fl. of 2 fam., modern K&B, hdwd floors, 4 car pkng. $1000 + /mo.

WATERTOWN
Wat. Sq. 5 rm, 2 br. apt., 1st floor, $700 + /mo.

WATERTOWN
Wat. Sq. 5½ rms, 2 br. apt., 2nd floor. $750 + /mo. Available Now.

"We are now interviewing brokers to join our firm"

REAL ESTATE 109
444 Common St.
Cushing Square, Belmont
489-5110

REAL ESTATE COURSES

Preparation for
STATE LICENSE EXAM
Next Class Tuesday, Jan. 7th, 6 p.m.

Cambridge Armory
450 Concord Ave.
(near Fresh Pond Rotary)
Cambridge, MA

1st Class without obligation

Call for additional info.

742–3900

In-State Toll free
1(800)453-2266

SMH

LICENSED BY THE MASS. DEPT. OF EDUCATION

Apartments

ARLINGTON CHARMING five room duplex, modern kitchen and bathroom, parking. $500 unheated Agent 729-7046. Others all areas 12/5/12 19

TWO BEDROOM Belmont apartment on "T", modern bath $700 monthly, no utilities 484-8031 12/5/12 19

ARLINGTON. 6 rooms, 3 bedrooms, new cabinet kitchen, new tile bath, working fireplace, parking for 2 cars, unheated, no pets. $850. Rockwood Realty, 648-5339, 643-9551 12/5/12 19a

ARLINGTON, SECOND floor, 6 room, modern apartment, close to T. $775/ month. Available now. Call 646-0171 12/5/12 19a

ARLINGTON HEIGHTS. 5 room apartment, large yard, basement for storage, close to Mass. Ave. Available January 1st. $475/ month no utilities. Lease required. Call 641-1711 after 6 pm 12/5/12 19a

ARLINGTON, MODERN 5 rooms, hardwood floors, fireplace, parking. $675

MEDFORD. Modern 2 bedroom, hardwood floors. $750 heated Atlas Realty, 628-8900 12/5/12 19a

ARLINGTON HEIGHTS. 5 room, 2 bedrooms, living room, dining room, eat-in kitchen, including refrigerator, dishwasher, electric heat, parking, no pets. $700/ month 648-5096 12/5/12 19a

ARLINGTON SPY Pond apartments Luxury living, swim, skate, sail. Two bedroom with balcony, $800 and up. Sorry, no pets

Scanlan & Bowes
Realtors
648-3050

12/5/12 19

ARLINGTON, LARGE selection of apartments. One bedroom from $675. Two bedrooms from $700. Condos from $850. Also several single homes starting at $1100

Scanlan & Bowes
Realtors
648-3050

12/5/12 19

ARLINGTON LARGE one bedroom $595. Also oversized two bedroom, walk to center $750. Both include heat, hot water and parking. Others available

Whitney & Assoc.
641-1400

12/12/12 26

Apartments

Warren Realty
648-6700

ATTENTION OWNERS! Do you have an apartment for rent" Be sure Clients screened through credit services of Boston. Please call a professional 2/28/TF

QUALITY APARTMENTS wanted by established Realtor office. Friendly, efficient, professional service. Robert K. Garrity Realtors, 361 Mass. Ave., Arlington, 648-6650 8/1/TF

COUPLE SEEKS three to four room heated apartment $600, maximum 254-3216. 11/28/12 12

MEDFORD, FOUR room apartment, modern kitchen and bath, on MBTA line, no pets. $530, no utilities. 395-6181 or 944-3660. 11/28/12 12a

ONE BEDROOM Arlington Heights first floor, living room, eat in kitchen, tile bath, front and rear porches, yard, garage parking, walk to bus and Mass. Ave. Available 1/1/86. $595. 646-5036 11/28/12 12

WATERTOWN, FOUR room apartment with 2 bedrooms, 1 car parking. Near transportation. $600/ Availalbe December 1st. Century 21 Coach Real Estate, 862-2200 11/12/12 12

BELMONT IMPECCABLE eight room, four bedrooms, convenient location, two baths, upper unit. Available December 1. $850. Century 21, Coach Realtors, 862-2200 11/28/12 12

ARLINGTON-SPACIOUS 4-rooms in mansion. Wood floors, modern bath and kitchen, parking. $625 all utilities, beautiful newly renovated, 5-rooms, porches, yard, parking. $700 plus. Sander RE 864-8772 11/12/12 12

ARLINGTON, LARGE 5 room apartment, eat-in cabinet kitchen, dishwasher/ disposal, self-cleaning oven, microwave, wall to wall throughout, very handy location, 2 car parking, heat and hot water. No fee. 641-1583 or 646-4179. 12/5/12 19a

CENTURY CLASSIFIEDS **729-8100**

Home Owners

Home Equity Loans

For: College Education
Home Additions
Business
Repairs

Rewrite Mortgages
Refinancing

"Contractors Welcome"

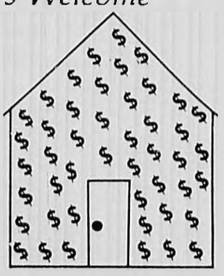

McNeil & Swift
Financial Services

271 Main St., Suite 205, Stoneham, Mass.
438-0370 438-0678

"Where The Choice Is Yours"

foster & foster

REALTORS®

Homes for Everyone — Everywhere

Lexington 3 bedroom, 1½ bath colonial in move in condition. **$192,500.**

Arlington well maintained two family on quiet street. Offers large cabinet kitchens, 3/5 bedrooms, enclosed porches, move in condition. **$254,900.**

foster & foster REALTORS®
185 Bedford St.
Lexington
862-0070
369-1088

17 offices and 11 multiple listing services to serve you better in Massachusetts and New Hampshire.

Winchester Centre

600 Main Street

Street - Level Office Space Available

Off-Street Parking

Central Location

New Construction

500 ft. - 6000 ft.

CALL 721-1122

Apartments

WINCHESTER ONE bedroom condo, Parkvette. $650 per month including all utilities. 625-9304. 12.12-12.26

SOMERVILLE COLLEGE Avenue 5 rooms, newly decorated, heated. Please, no pets. $525. 643-7802, 324-4514. 12.12-12.26a

Ivers & Stein Realtors 648-5670

ARLINGTON- SEVERAL two bedrooms. East Arlington $650 plus. Large two floor, three bedroom, $900 plus. Two bedroom, $750 heated.

WINCHESTER- FIVE room duplex with two fireplaces. $750 plus.

Ivers & Stein Realtors 648-5670

12.12-12.26

ARLINGTON TWO bedroom, 2 baths, luxury condominium, garage parking, on Mass. Ave. $850 includes heat and hot water. Immediate occupancy. No fee or lease. 491-2294 days, 646-4646, 643-5624 after 7 pm. 12.12-12.26a

ARLINGTON 1bedroom, parking, all utilities included. $550. New England Homes. 643-9209 or 862-9876. 12.12/12.26

WATERTOWN WEST immaculate 3 rooms, 1 bedroom, new ceramic tile bath, $600 including heat, utilities and parking. Available January 15 or February 1. LDH Realty 643-2828. 12.12/12.26

Carroll-Harp Realtors 648-1904

ARLINGTON- CENTER area six room duplex. $850. Five rooms heated. $950. 12.12/12.26

ARLINGTON SPACIOUS 2 bedroom condominiums, modern tile baths, cabinet kitchens, dishwasher, air-conditioner, refrigerator. Building on shore of Spy Pond. Available 11/15, no pets. $725 including heat and hot water. Call owner, 643-7463. 12.12/12.26

LEXINGTON AVAILABLE now, sunny six rooms. Eat in kitchen. Arlington Line. No pets. $770. 862-6947. 12.12/12.26

ARLINGTON AND vicinity. Good selection of modern 1,2, and 3 bedroom apartments available now for January and February. Dupont Realestate 648-6630. 12.12/12.26

BELMONT SIX rooms, three bedrooms, first floor, fireplace, hardwood floors, garage, near transportation, references, available January 1. $850 plus utilities. call owner, 492-3154, or 492-0949. 12.12/12.26

WINCHESTER RENTAL one bedroom apartment, $690 month.

All United Realty 729-4446

12.12-12.26

Apartments

ARLINGTON 2 bedroom waterfront apartment on Spy Pond. Wall to wall, air conditioning, dishwasher, disposal, newly painted. Immediate occupancy. $875 per month including heat. 891-1022, leave message. 12.5/12.19

ARLINGTON - 7 rooms, finished basement, washer, dryer, garage, garden. Huge, sunny rooms. Exceptional quality and location. Available January 1st. $850. 646-7934. 12.5/12.19

ARLINGTON BEAUTIFUL five room apartment in two family house. Hardwood floors, eat in kitchen, 1-2 bedrooms, yard, pantry, storage. Near Center and bus. $725. 864-3115. After December 15, 643-4738. 12.5/12.19

Arlington

AVAILABLE JANUARY first for seven months. Beautiful two bedroom modern apartment. Cabinet kitchen, tile bath. Two minutes to bus. Large play room. No groups or pets. Furnished $850. Unfurnished $825. References. Call Broker, 648-2222. 12.5/12.19

STONEHAM GATES condominium, 2 bedroom $900 month. Fee Bixby and Porter, 729-4240. 12.5/12.19

WATERTOWN, SOMMERVILLE, Medford or Arlington. Good selection of modern four, five and six room apartments, or houses now vacant. $600-$1200. No fees on many. Manager, 876-6154 or 876-1065. 12.5/12.19

ARLINGTON SEVERAL one bedroom apartments starting at $550. Arlington Heights spacious, first floor two bedroom. $750. Arlington East, first floor two bedroom, natural woodwork. $750. Arlington Center, three bedroom, Philadelphia style. $1000. Three bedroom townhouse at Burton Village, 1½ baths, energy efficient. $1350. Other choice apartments available in Belmont and Somerville.

Sweeney and O'Connell Real Estate 643-7485

12.5/12.19

BELMONT - 5room, parking, available January 1. $625 month. 484-6010 Sikellis Realty. 12.5/12.19

G & G Realty 648-4900

ARLINGTON AND vicinity. Three rooms, one bedroom, $600 heated. Spacious 3 room luxury apartment with balcony $725 heated. Several 5 room apartments and duplexes from $650. 12.5/12.19

BELMONT SUPERB two to four bedroom apartments near T. Immediate occupancy. $650 and up. Belmont R.E. 484-8808. 12.5/12.19

ARLINGTON. 3 bedrooms, hardwood floors. Available immediately. $775. 484-6010, N. Sikellis Realty. 12.12/12.26a

EAST ARLINGTON near Mass. Ave. 5½ rooms, parking. $650 unheated, no pets. Phone 643-0567. 12.12-12.26

Apartments

Arlington

TWO FAMILY on second floor, seven room, four bedroom apartment. Modern kitchen and bathroom, natural wood, two car parking. Immediate occupancy, no real estate fees. $1050 plus utilities. Call 729-2394. 12.12/12.26

Watertown

BELMONT LINE first floor- five rooms, modern bath, one car garage parking, no pets. $675 unheated. Agent, 890-7317. 12.12/12.26

Attention Readers: Holiday Deadlines Are As Follows.. Dec. 26th Issue-

DEADLINE: FRIDAY, DECEMBER 20TH AT 4:00 p.m.

Jan. 1st Issue-

DEADLINE: FRIDAY, DECEMBER 27TH AT 4:00 p.m.

PLEASE SEND OR CALL AD COPY IN EARLY TO INSURE THAT YOUR AD WILL APPEAR IN THESE SPECIAL HOLIDAY ISSUES!

Our Warmest Wishes To All For A Happy & Safe Holiday Season!

Dupont R.E. 648-6630

ATTENTION LANDLORDS! Do you have an apartment rental? We are a full service office. No landlord fees involved. Qualified clients fully screened. 2.28/TF

ATTENTION LANDLORDS list your apartment with our agency to obtain screened tenants. Full time rental agent available. Sweeney & O'Connell Real Estate 643-7485. 11.3/TF

WATERTOWN BEAUTIFUL spacious, 2-room, wood floors, modern bath and kitchen, porches, yard, parking. $700 plus. Sander RE 864-8772. 11.12/12.12

WATERTOWN- 16 18 King Street. Five rooms, modern, hardwood floors, eat-in kitchen. Bath. $700 month. 924-0956. 11.28/12.12

Commercial Space

Two Office Suites

IN PROFFESSIONAL building. 2 Mill St., Arlington. 721 square feet, 1028 square feet. Call owner at 665-6050 days, 664-2252 evenings. 7.11/TF

Arlington, Mass. Ave

OFFICE AND and work space available. Various sizes and prices. Call owner, 729-3349. 7.25/TF

ARLINGTON- PSYCHOTHERAPY office for rent or sublet. Air conditioning and attractive waiting room in a new professional office building off Massachusetts Avenue convement to routes 2 and 128, excellent public transportation available. For information call 646-5726. 9.12/TF

ARLINGTON CENTER office suites in historic building undergoing renovation. Private lavatories, bay windows, airconditioning, parking, excellent location. Rent includes all utilities. 876-5621. 12.12/TF

OFFICE FOR rent $250 with heat. Second floor. 729-1329. 11.12/12.12

Arlington Center

PROFESSIONAL OFFICE space available. Call Mr. Sampson, 648-7200. 12.5/12.19

Arlington Center

MUSIC PRACTICE and instruction room. $110 per month. Call Mr. Sampson, 648-7200. 12.5/12.19

ARLINGTON OFFICE space, prime Mass Avenue location. 1000 square feet. $1000. Other choice locations. Call for details. Seamon & Bowes, 648-3050. 12.5/12.19

OFFICE SPACE for sale or lease. 750 square feet in Harrington Park, Lexington. Divided into five rooms. Lots of parking. $120,000 or $1,150 a month.

Grant Cole Realtors 862-3636

12.5/12.19

PROFESSIONAL OFFICE spaces on T line Belmont, approximately 200 and 400 square feet, heat included, available now, no fees. Call 492-2155. 12.12/12.26

Russell Realty

CAMBRIDGE BELMONT line, two small adjoining offices with private lavatory. $700 all utilities, ask for Camille 484-8600. 12.12/12.26

Real Estate Wanted

Give Me Shelter! It's Just An Ad Away!

JUST DIAL 729-8100 and let our readers know just what you're looking for!

Commercial Real Estate In Winchester

LAND OR building in need of rehabilitation for professional office space. Require room for minimum 4,000 square feet office building plus parking for minimum 20 cars. Must be in or very near Center. Broker inquiry invited. Derba & Co., CPA's, P.C., 9 Meriam Street, Lexington, MA. 02173, 861-1505. 12.12/12.26

Rentals To Share

WINCHESTER PROFESSIONAL woman seeks same to share two bedroom. $350.' evenings call 721 2066. 12.5/12.19

BELMONT THIRD roommate wanted near Waverley. "T". Washer, dryer, parking, porch, yard. $300 plus. 489-8706. 12.5/12.19

Rentals To Share

PROFESSIONAL MALE, 24 plus, 3 bedroom apartment. $210 month plus utilities. Available December 15. Call days, 641-0026. Evenings 646-7831. 11.21-12.12

BELMONT SECOND floor, two bedroom apartment. Modern kitchen, bathroom. Three parking spaces, electric included, unheated. No pets, near Waverly Square. $800 call 894-7643. 11.21-12.12

North Shore Roommate Service

NEED AN apartment to share? Over 150 exclusive listings, all areas Middlesex County. Providing compatible roommates since 1980. 729-2460. 9.19/TF

East Arlington

MALE 25+ to share large 8 room house. Professor or graduate welcome. Off street parking, close to "T". $375.' Days 863-5500 Ext 3200. Evenings 643-9110. 11.28-12.12

SINGLE MAN thirty years, looking for roommate in large six room apartment in Sommerville. Quiet lifestyle, man or woman. $350 month. 625-0457. 11.28-12.12

PROFESSIONAL FEMALE late 20's, wanted to share large Belmont apartment. $387 plus half utilities. Call 484-7962 after 7 pm. 11.28-12.12

LEXINGTON ROOMMATE wanted for three bedroom bi-level house. Yard, basement, washer, dryer, two baths, hardwood floors. Available 12/15. $367.' monthly. 495-5611 days, 863-0594 evenings. 12.5/12.19

ARLINGTON NEAR Spy Pond, share this spacious two bedroom duplex with 30 year old male professional, call Gary, 641-3761 or 876-1170, ext 412. 12.5/12.19

SEEKING PROFESSIONAL female, non-smoker to share spacious Medford home near Fellsway and T, easy access to Boston, nice neighborhood. $450 plus utilities. Call Barbara days, 484-9886; 395-0542 evenings. 12.5/12.19a

RESPONSIBLE PROFESSIONAL woman to share 4 bedroom duplex in Winchester with 2 females. Call 729-1648 evenings. 12.5/12.19

MALE ROOMMATE wanted to share six room house in Arlington Heights near T and shopping. $200 plus, call Jim after 4:30, 641-3765. 12.5/12.19

FEMALE WANTED to share 4 bedroom house in Arlington Heights. Two baths, microwave, dishwasher, Jenn-air stove, washer/dryer, fireplace, parking. $300/month plus utilities. 253-4098 days, 648-6419 evenings. 12.5/12.19a

BELMONT PROFESSIONAL female seeks same to share large two bedroom apartment. Ten minutes to Harvard Square, parking for small car. $260.' available immediately 489-1345. 12.5/12.19

MALE ROOMMATE needed for four bedroom apartment- kitchen and living room fully furnished, two tile baths, parking, Mass Avenue. $300 includes all utilities. 729-7042. 12.5/12.19

FOUR MALES seek roommate- single family house, quiet neighborhood, parking, near MBTA and shopping. $250 a month plus utilities. Call 641-4135. 12.12/12.26

ARLINGTON TWO family, seven room, four bedroom apartment. Want to share with professional person or graduate student. Nice neighborhood, near T. $350. per month plus utilities. Call 729-2394. 12.12/12.26

WATERTOWN PROFESSIONAL female, 25+, non-smoker, three bedroom duplex. Very clean, modern. Parking $235.' 923-0249. 12.12/12.26

Medford

WARM, SPACIOUS two bedroom apartment to share. Garden, own driveway, yard, basement, air conditioning, cable, modern kitchen /bath. Near Routes, 93, 16, 60 and "T". Female 31 seeks friendly, considerate, professional female 27 plus. No pets /cigarettes. $250 plus. Available February 1st. Please call, 391-4929, 1-7:00 p.m. 12.12/12.26

TWO BEDROOM modern condo walk to shopping and "T" at Arlington Heights. Available immediately. Male only. $350 including utilities. Call Shawn, 648-1373 after 5:00 p.m. 12.12/12.26

ROOMMATE WANTED for private third floor apartment. Only need to share kitchen on 2nd floor. $150. 484-0267 or 484-9243. 12.12/12.26

Houses For Rent

ARLINGTON, LEXINGTON and vicinity choice executive homes, few furnished. $650-$1000. Alyce C. Monahan, Broker, 862-0278. Sales, management and rentals. New listings welcome. Fee Charged. 11.3/TF

ARLINGTON- RENT Seven room house near Mystic Lakes. Newly remodeled, new heating and electric systems, new kitchen, wall to wall, two car garage plus parking convenient location. $1000 month plus utilities, no pets. Security required. Call (603) 432-3429. 11.28/12.12

ARLINGTON- NEW large three bedroom house, two fireplaces, two car garage, deck and patio, comfort and convenience. $1,500 a month.

Century 21 American Hallmark 648-8680

11.28-12.12

WINCHESTER FARMHOUSE four bedrooms, two baths, garage. Available immediately. $1150 plus utilities. Call evenings after 6 p.m., 729-1951. 12.5/12.19

ARLINGTON MODERN 3 bedroom Cape, yard, garage, parking, laundry, on busline. $1400, unheated. Carol Marrano R.E., LTD, 643-2800, 662-0414. 12.5/12.19a

ARLINGTON MODERN 2 bedroom, fully applianced kitchen, 2 full ceramic tile baths, parking. $875 includes heat and hot water. Carol Marrano R.E., LTD, 643-2800, 662-0414. 12.5/12.19a

ARLINGTON 1-3 bedrooms, modern kitchen and bath, fireplace and parking. $995 plus utilities. Atlas Realty, 628-8900. 12.5/12.19a

BURLINGTON NEAR route 128 and route 3. Modern brick 6 room, 3 bedroom Ranch. Now vacant. Fireplace, large yard. $850. Manager 876-6154 or 876-1065. 12.5/12.19

LEXINGTON DELUX six room apartment, large home, immediate. $1000; Arlington, furnished/ unfurnished apartment, two family, $800/$950, seven months. Arlington/ Winchester country club area, beautiful eight room ranch, two baths, two fireplaces, two car garage, office/ private entrance, completely furnished, $1300 immediate, Alice Monyham, 862-0278, broker. 12.5/12.19

BELMONT SEVERAL charming homes for rent. Three and four bedrooms, available December and January. $900-$1500. Also two furnished homes, short term. $800-$1200. Belmont R.E. 484-8808. 12.5/12.19

LEXINGTON RENT or rent with option to buy 4 bedroom, 2 bath Cape. Fireplace living room, washer/ dryer, large lot, convenient location. $1250 plus utilities. DeRosa Properties, 395-2992. 12.5/12.19

Ivers & Stein Realtors 648-5670

TWO BEDROOM Mystic Lakes- lovely yard area. $975 plus.

Ivers & Stein Realtors 648-5670

12.12/12.26

LOVELY ARLINGTON Heights single home- two car garage, walk to Route 9- transportation $1,100. Carrol- Harp Realtors, 648-1904. 12.12/12.26

Garage Space

GARAGE WANTED near School Street and Fairview intersection. Call 484-9329. 11.28/12.12

WINCHESTER GARAGE space. Dead storage only. $45 per month. Call 729-5796. 12.5/12.19

WANTED. GARAGE space or driveway vicinity Highland Avenue, Winchester, for 1 or 2 vehicles. Call 666-0575 or 729-6608, evenings. 12.5/12.19

Garage Sales

WINCHESTER

HOUSE SALE. Miscellaneous items, pool table, furniture, lamps, tools, many interesting items. 3 Valleywood Circle, Saturday December 14 from 10 am-4 pm. 12.12

Garage Sales

GARAGE SALE Ads are priced at $10 for the first 15 words, 30 cents per each additional word. For this price the ad will run one week in The Arlington Advocate, Winchester Star, Belmont Citizen, Belmont Herald, Watertown Sun and Newton Transcript. In order to keep this low cost and enable the ad to appear in all six newspapers, **IT IS REQUIRED THAT THE AD BE PRE-PAID** either in person or by mail. **THESE ADS WILL NOT BE TAKEN OVER THE TELEPHONE.**

BELMONT

EVERYTHING GOES furniture, decorations, books, records, magazines, clothing, cookware, jewelry, plants, miscellaneous. Low prices. 145 Oakley Road. December 8th and 15th. Noon 6:00 p.m. 12.5-12.12

HOUSE ESTATE sale, Saturday December 14, 10 am-2 pm. 110 Blanchard Rd., near hospital and Concord Ave. Lamps, tables, chairs, wicker, tools, fine china, kitchen set and stuff. Town Trader, 646-7178. 12.12

For Sale

WINCHESTER HISTORY. Copies of the 144-page Winchester Star Centennial edition of September 1980, are for sale at $1 each at Star Printing Center, 3 Church st., Winchester. Nineteen chapters tell about the institutions and people of Winchester from the present and past. 11.3/TF

CARPET REMNANTS from our remnant room. Save from $50 to $70. Room devoted entirely to remnants. Famous mills, Bigelow, Lee, Philadelphia, Masland, Trend, Gulistan. All colors and fibers. Hundreds to choose from. Excellent for bedrooms, halls & stairways. Duffy Carpet, 965 Mass. Avenue, Arlington. 11.3/TF

BABY AND kids clothing, furniture and toys bought, sold and rented. Will pick up. Mother Goose Kids Shop, 156 Rindge Avenue, Cambridge. Tuesday through Saturday 10:00 am -4:00 pm. 354-8900 868-9664. 11.3/TF

FULLER BRUSH Agent will take phone calls and deliver in local areas. Call 646-6785. 11.3/TF

DOLL HOUSES and miniatures, largest selection in Boston area. Enchanted Cottage, 2512 Mass Avenue, North Cambridge. 491-8018. Wednesdays 10 a.m.-3 p.m., Saturdays, 1 p.m.-5 p.m., and Sundays 2 p.m.-5 p.m. 12.22/TF

THRIFT SHOP- 21 Marathon Street, East Arlington. Wednesdays 10-3 (last Wednesday each month "Fill-A-Bag" for $1!). Something for everyone! All proceeds benefit Church of our Savior. 11.14/TF

ALUMINUM STORM windows for sale. Completely installed $34. Storm doors, $410. Screen porch enclosures. Free estimates. 641-0411. Call any time. 8.29/9.12

Antique Clock Repair

MODERN CLOCKS also, free estimates, pick up and delivery. All work guarenteed. For appointment call Martin H. Ander, 246-3456. 10.3/TF

Urgent!

HOMES THAT need windows. Leading distributor of insulated vinyl replacement windows needs homes to train installers. Much below retail. Buy State anytime. 821-2340. 10.24/TF

Fine Quality Knitting Yarns

ESTABLISHED 23 years. Expert instruction, lessons, lay-a-ways, special ordering. Brunswick, Bernat, Phildar, Candide, Reynolds, Tahki. The Knitting Box, 5 Cushing Avenue, (Cushing Squre), Belmont 484-0090. Monday thru Saturday, 10-5:30 p.m. 11.7/TF

SEWING MACHINE luggage, portable TV, new radio, kitchen table. 648-5620, or 625-8800, Anne. 12.5/12.19

JAPANESE VANITY table- five drawer with night stand. $200 or best offer, excellent condition. Japanese dining room table, $150 or best offer, excellent condition. Brown velvet sofa, excellent condition, $200 or best offer. 489-0145. 12.5/12.19

Walnut Desk

53" x32" excellent condition, $425 or best offer. Telephone, 489-1025. 12.5/12.19

WOODEN SHIP model kit. HMS Bounty, 22 inches, $50 (regularly $90.) 489-2368. 12.5/12.19

OFFICE/DESK SPACE

Near Arlington Center. Spacious, attractive rooms. Rent includes utilities, A/C & heat. Call

643-0990

For Sale

Oriental Rug

KAPOU TRANG Persian oriental, 9' X 16'. Ivory Field. Rose and blue coloring. $1500. As is. Best offer. 729-0608 11.12/12 12

For Sale

Doll Houses

QUALITY, STURDINESS, variety of models, range of price. $15- $135 North Quincy. 328-0898 11 21/12 5

For Sale

Skis (Female)

KNEISSL 180's Tyrolia bindings, used twice $150 Boots size 6, $50 484-3242 12.12/12 26

For Sale

Exercise Program

Richard Simmons Membership for sale Best offer Call 641-0253 12 12/12 26a

Sunday Crossword Puzzle

Edited by James C. Boldt and Joyce Nichols Lewis

©1985 Los Angeles Times Syndicate

This crossword is sponsored by Dudley Fuel Co.

By Alfio Micci

ACROSS

1 Judge's seat
5 "—— sea to shining ..."
9 ——-jongg
12 Synagogue
18 Melville title
19 Resort near Venice
20 Footnote abbr
22 Excursions' partner
23 Carson's predecessor
24 The Bard's stream
25 Anna Sten role
26 Progenitor
27 Start of a quip
31 Oahu souvenirs
32 Not as punctual
33 Teachers' org.
35 "...——, O Ship of State!"
36 Hercules' captive
39 Rise
42 More of the quip
47 I capper
48 Violinist Bull
49 Potatoes and turnips
50 Warn
53 Chopper
55 Van Gogh's brother
56 Chemical compounds
61 Coverings
63 Distinctive air
65 1101, in old Rome
67 Italian battle site, 1796
68 With 69 Down, more of the quip
73 French ones
74 Campaigned
75 Ananias
76 Exclamation of disgust
77 Whirlpools
79 Overlay
81 "—— were a rich man..."
83 Look up to
86 Despoil
88 Resident: Suffix
90 Scull
91 More of the quip
99 Actress Jacqueline
100 Brother of 114 Across
101 Optical devices
102 Milit. address
103 Kreisler's "The Old ——"
107 Pres. title
108 End of the quip
114 Fidel
116 Tennille
117 Adjutant
118 Tops
120 Nils of old flicks
121 In —— (the original position)
122 Feds
123 Certain sub
124 Sharp-shooters' games
125 Hoover, for one
126 Sun. talks
127 Campus VIP

DOWN

1 Jazz form
2 Latin I word
3 Webster
4 Operatic tenor Franco
5 Wading bird
6 Cleaves
7 Repute
8 Keep track of
9 Muezzin's place
10 "... —— of glorious Angels..." Neale
11 Indo-Iranian language
12 Bark cloth
13 Biblical kingdom
14 Tar
15 Stage
16 K-O connection
17 Superlative ending
21 Challenge
28 Long, long time
29 Colombian city
30 Clean the board
34 Classified items
35 Fountain order
36 Mil. truant
37 Buried
38 Wild goat
40 Ankle mishaps
41 Universe Suffix
43 "Seward's Folly"
44 Cornell site
45 Take to court
46 Controversial weapon
51 Noted Italian physicist
52 Huck's friend
54 Attribution suffix
55 Follow
57 Homeric classic
58 Flowering trees
59 Miss LeShan
60 Knightly title
62 Desert
64 More like Andersen's duckling
66 Per ——
68 Actor's aid
69 See 68 Across
70 Andean
71 Swiss canton
72 Redundant dance syllable
78 Gulls
80 Something to scramble
82 Rapier
84 Libertine
85 Christian and Roman
87 Pane of glass, in Paris
89 Stimulates
91 Bus. initials
92 Clever comeback
93 "The frost —— punkin..."
94 Radioactive element
95 Near East ketch
96 Tops
97 Start of a Caesarian opus
98 T.H. White's "The —— Future King"
104 Salamanders
105 Cold, in Cannes
106 Name in fashion
107 Fall quaff
109 Weight allowance
110 —— de combat
111 Frost
112 See 84 Down
113 Paul of song
114 Pierre's ex ample
115 Inquire
119 Dusk, to Donne

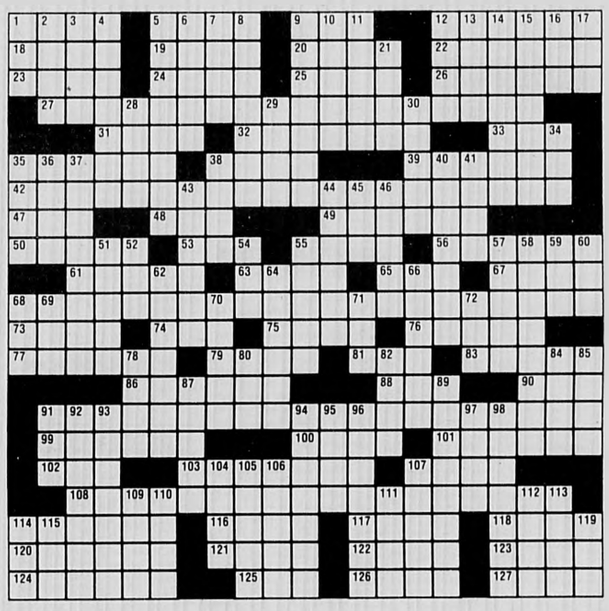

Solution to this week's puzzle on first page of What's Up Calendar listings

Dudley Automotive Services announces the addition of their Computerized Wheel Alignment Machine

Save Wear & Tear On Your Tires! Avoid Front End Shimmy!

Any American Car or Light Truck (Front wheel alignment only)

SAVE NOW Only $24.00

Includes where applicable: Checking precision setting of caster, camber and toe. Inspection of linkage, tie rod ends, shock absorbers, power steering, fluid and tire pressure, and centering of steering wheel. If needed, adjustments of torsion bars. If needed, any additional labor and parts extra.

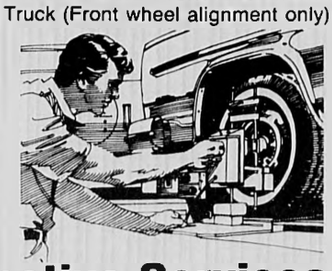

Dudley Automotive Services

9 Dudley Place, Arlington — **646-8473**

PRIZES

If the last four digits of your telephone number match the following numbers in any order, be the first person to call Dudley Fuel to claim your prize 2160

For Sale

FOUR KITCHEN chairs, $15 each or best offer; Toro electric snow shovel, $60; lawnmower, 3 hp, gas, like new, $140. Call 648-2418. 11 21/12 18a

ANTIQUE MAPS of towns in Middlesex County dated 1875, 1889. Each map shows house and owner's name. 1-443-3171 11 28/12 12

TEN SPEED bicycle, excersize bicycle, summer porch furniture, solid oak double bed, headboard and frame, portable sewing machine, large size wooden dowel curtain rods. Reasonably priced. Call evenings 646-3722. 11.28/12 12

Organ, Sailboat, Stove

YAMAHA ELECTRONIC Organ, new. $3200, sell $1000. 14 foot Goldfish sailboat, new sail, $350. 20" Nutone electric stove and hood, $75. Call after 6 pm 643-1307 11.28/12 12a

KIMBALL SPINET piano, mint condition, fine cherry cabinet, clear tone, rich bass, tuned. $1200. GE large capacity washing machine, $175. Kenmore gas dryer, $175. Kenmore 17cf refrigerator, selfdefrost, $200. Freezer, old but operates well, $25. Sears electric lawn edger, $20. Maple bunk bed set, ladder, rail, $50 set. Maple twin beds, $50 set. Twin maple bed, needs refinishing, $45. White twin canopy bed, $30. White painted crib, $15. Maple crib, $20. Humidifier, automatic control, $20. Mahogany office desk/chair, $35. Call 729-2779 9 am-8 pm 11.28/12 12

RACCOON FULL long length dark skins, almost new. In time for Christmas $1500 868-4447 11.28/12 12

SCOTT CONSOLE stereo. Solid peacan cabinet, AM-FM radio, phonograph. Like new. Best offer. Call 648-7488 11 12/12 12

ERRORS

ADVERTISERS MUST review their own ads on the first insertion "Century Publications Incorporated assumes no financial responsibility for typographical errors in advertisements, but will reprint for one insertion that advertisement in which the typographical error occurs. In case of error occurrence, the Word Classified Department **MUST BE NOTIFIED WITHIN THREE BUSINESS DAYS OF FIRST INSERTION** for an adjustment."

COLONIAL COUNTRY style sofa call 729-5406 before 10 am or after 6 pm $250 11.28/12.12

PEACAN DINING room set. Buffet, drop leaf table with 2 leaves, 6 chairs with cane seats. Excellent quality. $400. Call 648-0193. 11 12/12 12

Snowsuits

TWELVE MONTH Pierre Cardin one piece, zipper, removeable mittens and feet, and hood. Beige with blue and orange piping. Large (12-26 pounds) Carter one peice, zipper, attached mittens and feet, quilted pink, while piping. $15 each 648-1040 11 28/12 12

IBM EXECUTIVE Typewriter. Faberware Turbo Oven, miscellaneous collectible plates including B&G and Royal Copenhagen Mother's Day B&G bell and Veneto Easter Egg. Phone 648-6216. 11 12/12 12

LIVING ROOM brown naughahyde- good condition, couch, swivel rocker and chair, $100. 641-4249, evenings. 11 28/12 12

TWO TRADITIONAL drop leaf cherry wood tables $200. One pair of lamps $25. One crystal lamp $25. Waterford crystal decanter $100 and glasses. French provincial dining room set oval table, 2 leaves, 8 chairs, and hutch. Excellent condition $2500. Hummels, $50 each. Call between nine and six. 729-4174 12.12/12 26

DINNING ROOM set $165. Two wood dressers, one $70, other $60. Four bookshelves from $30. to $55. Handmade Mexican china, six person set $160. 489-4886 12.12/12 26

For Sale

DARK RANCH mink coat in excellent condition. 862-2019 12.12/12 26

SCHWINN EXCERCISE bike- mint condition- $175 or best offer. Call 924-2986 mornings or late evenings 12.12/12 26

BASSET PINE baby crib. Never used, still in box. Great for grandmother or for setting up daycare. $125. Please call after 6:00 p.m. 391-2057 12.12/12 26

BEAUTIFUL DINING table, high polished, pecan finished, oval 64x42, two 18" leaves complete with pads, two arm and four side chairs, $600. 648-0481. Great for holiday entertainment 12.12/12 26

PREPARE FOR the worst with a heavy duty Model 263 Snow Bird snow blower. Excellent condition. $250. Call 729-5562 12.12/12 26

HOUSEHOLD THINGS for sale. Moving. For appointment call 648-1716 12.12/12 26

KIMBALL SPINET piano, mint condition, fine cherry cabinet, clear tone, rich bass, tuned. $1200. GE large capacity washing machine, $175. Kenmore gas dryer, $175. Kenmore 17cf refrigerator, selfdefrost, $200. Freezer, old but operates well, $25. Sears electric lawn edger, $20. Maple bunk bed set, ladder, rail, $50 set. Maple twin beds, $50 set. Twin maple bed, needs refinishing, $45. White twin canopy bed, $30. White painted crib, $15. Maple crib, $20. Humidifier, automatic control, $20. Mahogany office desk/chair, $35. Call 729-2779 9 am-8 pm 11.28/12 12

USED KITCHEN set, and chairs, tables and lamps, sofa bed and other furniture. Please call 646-6976 after 6 pm or leave messsage 12.12/12 26

SOFT LEATHER suit. European fashion, top quality, brand new, medium size (full A line skirt) purple. Half price $400. Brookline 232-2282, evenings 12.12/12 26

MOTERBECANE BICYCLE 21" frame, needs chain otherwise in good condition. $50 or best offer. 489-3948 12.12/12 26

TWO WALNUT and one oak desks. All with file drawers. Excellent condition. $160 each. 484-6638 12.12/12 26

MAGNUS ORGAN- good condition, needs tuning. $25. 646-9057 12.12/12 26

HAND MADE child's bunkbed with ladder, very sturdy. $75, brand new leather brief case, cost $110, will sell for $50. 721-1249 12.12/12 26

OLD FASHIONED homemade quilts, also excersize bike and diamond dinner ring. All reasonable. 484-0577 12.12/12 26

FOR SALE mahogany double pedestal dining room table top refinished. $290 or best offer. 729-1362 12.12/12 26

SATELLITE TELEVISION Cable Systems Holiday special $995, complete kits including satellite dish, receiver, etc. Optional installation available. Will enable you to view unlimited sporting events, movies and much more. Call for exciting details. 617-661-2670. Computer shop 12.12/12 26

WHIRLPOOL REFRIGERATOR clean and working. Ideal for cottage, playroom. $60. Phil 484-0770 12.12/12 26

PING PONG table /playback tennis table and accesories $50. /best offer. 334-6495 12.12/12 26

TRADITIONAL FRUITWOOD bedroom furniture- headboard, frame, triple dresser, double chest on chest, mirror, night stand. Excellent condition. Moving, must sell. $1,200 or best offer. 643-5104 12.12/12 26

Attention Readers: Holiday Deadlines Are As Follows.. Dec. 26th Issue-

DEADLINE: FRIDAY, DECEMBER 20TH AT 4:00 p.m.

Jan. 1st Issue-

DEADLINE: FRIDAY, DECEMBER 27TH AT 4:00 p.m.

PLEASE SEND OR CALL AD COPY IN EARLY TO INSURE THAT YOUR AD WILL APPEAR IN THESE SPECIAL HOLIDAY ISSUES!

Our Warmest Wishes To All For A Happy & Safe Holiday Season!

JUST IN time for the holidays, eight piece dining room set, includes six foot fruitwood breakfront, very nice. $1200. Also cherry double bed set, $1200. Town Trader. 646-7178 12.12/12 26

GIRL'S DOWN-FILLED full length dress coat. Size 10. Lavender/blue. Impeccable condition, beautifully styled. $40. 646-1476, after 5 pm 12.12/12 26

110 MOVING cartons. $1.50 each. Used wooden interior doors, $60. New exterior metal doors, $125 each. Call 484-3078 between 8:00 a.m.-3:00p.m. 12.12/12 26

For Sale

BREAKFRONT ANTIQUE Hutch, $350; electric lift chair for elderly or arthritic person, one month old, $400 or best offer; business man's desk and chair, pole lamp, brass andirons for fireplace, kitchen table and 2 chairs, odds and ends. Call 643-8923 for appointment 12.5/12 19a

CUSTOM MADE off-white macrame louver drapes, 120" width, 96" adjustable length, complete matching valances, asking $180, worth much more. **CEILING FAN,** Casablanca, white and gold, brand new, still in box, asking $175. 643-4344 or 641-3699. 12.5/12 19a

TELEVISION, 25 inch color, entertainment center, includes radio and turntable, $150, 643-4400. 12.5/12 19

BOY'S 26" Raliegh 10 speed, excellent condition, $40; two rocking horses, one large, one small, $8 and $5. 489-1172. 12.5/12 19

TWO ALMOST new Jetson P195/75R-14 whitewall snow tires, $75. 489-0306 12.5/12 19

QUEEN SIZE box spring, excellent condition, $30. Call evenings after 6 pm. 729-1951 12.5/12 19

PORTABLE GENERAL Electric dishwasher, good condition, butcher block top $150. Call evenings after six. 729-1951 12.5/12 19

POOL TABLE 7', with accessories, $75. Chome formica table with 4 chairs, $75. 646-0708 12.5/12 19

BROYHILL VELVET tangerine couch and loveseat. Excellent condition, asking $500. 729-3508 12.5/12 19

TWIN BEDS, bureau, living room chairs, unique halltree, VCR, corner loveseat. 862-4758, 863-0273 12.5/12 19a

BELVEDERE BEAUTY Salon Equipment package. Call 647-5292 12.5/12 19a

NEWLY REFINISHED walnut office desk in excellent condition, $500. Call 643-0101 12.5/12 19a

UNIQUE GIFTS. Just what you've been looking for! Nativities, glassware, candles. 77 Park Avenue, Arlington Heights 12.5/12 19a

LADIES SHEEPSKIN coat, size 8/10, excellent condition, $175. Ladies sheepskin jacket, size 8/10, good condition $75. Call 643-0530 12.5/12 19

POOL TABLE slate, excellent condition, $675. Call 646-6782 12.5/12 19

GENERAL ELECTRIC refrigerator, Whirlpool washer. Pink drapes for three double window. All in perfect condition. Very reasonable. Large mirror. 484-4980 12.5/12 19

KNITTING MACHINES including over 400 lbs. of yarn. Free instructions, customer mailing lists, etc. $4000. 484-5435 12.5/12 19

BELVEDERE BEAUTY Salon equipment package. 647-5292. 12.5/12 19

WATERBED KING mattonless deluxe headboard- twelve drawers under- two nightstands- excellent condition. $1,500 or best offer. 894-5713. 12.5/12 19

GAS RANGE 30" hardwick- good condition. $100. Call 648-1686 12.5/12 19

Snowblower

SEARS 3.5HP 20" path needs muffler and chain used 4 times only. Best offer. Call 641-1101 evenings 12.5/12 19

TWO CORNER China closets, upper glass doors, excellent condition, $125 each. Call 643-6994. 12.5/12 19a

ATARI 800 XL Computer, disk drive, Panasonic monitor and printer. $1200. Call 391-8443 12.5/12 19a

HIGH QUALITY imports - make excigsive gifts. Tablecloths, placemats, bedspreads and more at affordable prices. Call 944-5463 12.5/12 19

COMBINATION GAS /coal Glenwood stove. 11/4 ton of stove and tunnel coal. Please reply: Box 82 c/o Century Newspapers, 3 Church Street, Winchester, MA 01890 12.12/12 26

EVERS AND Pond, upright piano very good condition. $650. Call Paul 484-8831 12.12/12 26

18K GOLD Masonic ring. Appraised $150. Please reply: Box 80 c/o Century Newspapers, 3 Church Street, Winchester, MA 01890 12.12/12 26

COLONIAL HIGH back brown plaid couch. Excellent condition, $95. Two sleeper couches, $55 each. Exercise bench, new $55. Singer sewing machine $45. 646-0268 12.12/12 26

RUGS

Broadloom Remnants

SALE

Save 20% to 50%

CARPET B&L COMPANY

808 Main St., Winchester

—729-5889—

For Sale

EXCELLENT BUY for Christmas. Baldwin Spinet piano, cherry wood, excellent condition. $1900. 646-1472. 12.12/12.26

ELECTROLUX VACUUM complete with accessories. 4-drawer chest (solid mahogany). 5-drawer mahogany chest, white utility table, bed/breakfast tray, 5 pieces plate glass (81"x 44"). 489-2286. 12.12/12.26a

HORIZON EXCERCYCLE in very good condition. Call 648-4063. 12.12/12.26

Bargain Items Under $15

BARGAIN ADS run free for one week. Limit one item for $15 or less. Limit three ads per family per year. These ads will be taken through the mail or in person only and will not be taken over the phone! Please limit your ad to 12 words or less.

LADIES' GREY Wool coat, 3/4 length. Size 15-16. Like new. $14. 384-4452. 12.5/12.19

SKI BOOTS, Woman's size 6. Large buckle boots. $10. good condition. 729-8388. 12.12a

TWIN BEDSPREAD, orange and yellow design. used 1 month. $15. 643-7753. 12.12a

LADIES BOWLING shoes and carrying case, size 9. Call 489-2286. 12.12a

SLED, "FLEXIBLE Flyer", old but in excellent condition. $15. Call anytime. 646-7833. 12.12a

MARINE CORPS belt buckle. Eagle, globe, and anchor. new solid brass. $12. 646-8879. 12.12

SCOTCH PINE artificial Christmas tree. $10. 643-6976. 12.12a

BABY PULL sled. Natural wood with back and railings, cushion. $15.00. 641-0452. 12.12a

CRINOLINE SLIP for square dancing. Small to medium size. New $8. 884-2419. 12.12/12.26

QUEEN-SIZED headboard $10. Call 646-2641 after 6 p.m. 12.12

Appliances

Re-doing Kitchen

MUST SELL, nine year old, green 17 cubic foot Sears refrigerator, $125 and eight year old, white Roper self cleaning oven, $100. Buy both for $200. Call after 5:30 p.m., 729-4032. 11.28/12.12

WASHER AND Dryer, $200, aqua colored refrigerator, $200. Call 643-8923. 12.5/12.19a

AMANA REFRIGERATOR, copper, 32" wide, good condition, $225, best offer. 862-4758, 853-0273. 12.5/12.19a

HOTPOINT DISHWASHER- portable, two speed, butcherblock top, excellent condition. $175. Call 643-0530. 12.5/12.19

ADMIRAL REFRIGERATOR, freezer. Large, excellent condition. $180. Call 648-7009, evenings. 12.12/12.26a

WHIRLPOOL DOUBLE door frost-free refrigerator, very good condition. $200 or best offer. Call 646-1326. 12.12/12.26a

Snow Tires

Major Brands Big Discounts

BRAND NEW tires and wheels for cars or trucks at low cash & carry prices. Call Kevin at 888-2550 (Helmuth) 1:00-9:00 daily or 9:00-1:00 Saturdays. 11.14/12.19

P-58/11 FIRESTONE radial snows, like new, mounted for Chrysler pop ducts. $80. Two mag-type hubcaps, $20. 643-2390. 11.28/12.12a

TWO REGULAR Firestone snowtires for 13" wheelbase. Only 1 season used. $30 each. Please contact 643-1987 or 641-3671. 11.28/12.12a

TWO ALMOST new Jetson PL95/75R/14 whitewall snow tires. $75. 489-0306. 12.5/12.19

13" TIRES 2 snows used one season. $15 each. Two regular used 1,000 miles. $30 each. 646-8324. 12.5/12.19

TWO B.F. Goodrich steel belted radials, 185/70, R14. Used only one season. $79. pair. 489-1151. 12.12/12.26

TWO STEEL belted radial Goodrich P205/75R15. Pair for $60 or best offer. Call 729-6918 after 7:00 p.m. 12.12/12.26

Firewood

Seasoned

TOP QUALITY hardwood "Ready to burn," cut and split and delivered. 128 cubic feet for $160. QUALITY FIREWOOD 371-0188 and 646-1905. 3.15/TF

FULLY SEASONED high quality hardwood, cut, split, delivered. 128 cubic feet cord $155. Smaller or larger amounts available. 646-9455. 8.29/TF

Wanted

Whatever You're Looking For.....

CENTURY CLASSIFIEDS "Wanted" category is where you should be! Also use our new "Antiques Wanted" category to aquire older treasures. We make it easier to BUY with Century Classifieds!!

Blackpowder Shooters

IF YOU think gutting holes in paper is about as exciting as watching the traffic lights change, consider team shooting at breakable targets against a stopwatch. The 10th Massachusetts Battery is looking for more people. We are part of the North South Skirmish Association, a 4,000 member competitive shooting organization where the shortest elapsed time wins. Units take their names in honor of actual Civil War regiments and members shoot original or reproduction weapons of the 1861-65 period. The 10th Battery competes with .58 cal rifled muskets, caplock breechloading carbines, and an 1,800 lb full size 3-inch rifled muzzleloading cannon. Yes, there's some paper punching too for those interested, but the real excitement is in the rapid fire team events where you shoot at flower pots, hanging water-filled coffee cups, ceramic tiles and 32 clay pigeons on a 4x8 cardboard backer at 50 yds. We welcome all shooters regardless of experience. Our team members live all over from Maine to Rhode Island to New York — but more are from eastern Massachusetts. Call Ron Borjeson at 1-835-3102 for further information. 11.3/TF

TELEVISIONS USED color sets any make and model. Portable and consoles. Will pick-up. Call 729-5284. 11.3/TF

TOP $$$ for used LP records and 45's. Also VHS cassettes. Will travel for large collections. Looney Tunes. 247-2238. 4.26/TF

COSTUME JEWELRY made before 1965. Can we talk? Call Rosemary. 861-6096. 6.14/TF

"House Contents"

I WILL run your yard / Estate Sale (antiques or contemporary) Partial or complete household. I also buy or appraise. Dorothy, 275-7793. 7.11/7TF

USED FURNITURE wanted- Attic to cellar. Also antiques. Fair prices paid. Call Uncle Dick's Furniture, 482 Moody Street, Waltham, 894-7222. 11.21/TF

WANTED TO buy, old Lawson chair needing upholstery. Call 484-3017. 11.28/12.12

8-TRACK TAPE player in good working condition. Bob, 729-8100 x45. 12.5/12.19

Antiques Wanted

Something Old, Is Something New

IN THIS new category for Antiques only, you can advertise for old articles that can become new inventory! It's as easy as dialing 729-8100 - some things should never change!

CASH PAID for pre-1930 furniture; oak, wicker, walnut, marble tops, mahoganay, desks, dining and bedroom sets, odd pieces. Cameras, oriental rugs, paintings, brass beds, anything old. 862-6041. 11.3/TF

Antiques Wanted

Wanted U.S. Stamps and Coins

WE PAY cash and top dollars for gold or silver. We buy stamps, coin collections. Estates bought and appraised. Call today for daily prices. 648-9003. Art Maran Stamp and Coin. 11.3/TF

Old Rifles Wanted

OLD RIFLES, carbines, early cartridge guns made before 1898 such as .45-70 trapadoor Springfields, Remington rolling block single shots, certain lever action Winchesters and old muzzleloaders wanted. Especially want short barrelled guns. Fair market price paid depending on condition. Call Mr. Jorgensen, publisher, Century Publications Inc., to arrange appraisal. 729-8100. 11.3/TF

All & Everything Co 2269 Mass Ave. North Cambridge

WE BUY antique and good quality used furniture, handle total estate liquidations, Governor Winthrop desks sought. Highest prices paid. Licensed appraiser. Call 354-8641. 11.3/TF

WANTED. ANTIQUE and surplus hand tools, all trades. Steel planes, carving tools, Delta power tools, machinist tools. 527-1916. 10.4/TF

COLLECTORS WANT Old Key Wind Clocks. Will answer any and all replies promptly and courteously. Please call Jim days 729-3636, evenings 729-8383 or Len evenings 665-7062. 11.3/TF

WANTED LIONEL and American Flyer toy trains. Call Neil at 389-4058 anytime. 11.3/TF

ALL THAT Is Old. Antique furniture, rugs, clocks, china, toys, quilts, dolls, wicker. Call Lee evenings, 665-7062 or Jim days 729-3636 or evenings 729-8383. 11.3/TF

Maria's Antiques

COLLECTIBLES, FURNITURE, brass, silver, china, jewelry, linens, rugs, etc. One item or complete estate. Call 729-4419. 3.1/ TF

WANTED TO buy. Antiques in estate lots. Country and Victorian furniture, oil paintings, entire libraries. Tools, collectibles, etc. Entire contents. H.G. Brack 527-1916 or 1-207-288-5126 collect. 10.4/TF

Anxious To Buy

ANTIQUES, USED furniture, bookcases, desks, wicker furniture, china, glass, pottery, paintings, old frames, quilts, linens, clocks, jewelry, trunks & old dolls and toys. Top dollar paid. One item or a houseful. Mrs. Benson, 861-0550. 1.31/TF

ANTIQUES BOUGHT- furniture-glass- dolls- almost anything! One piece or entire contents. Call Frank anytime, 938-1488 or 933-1910. 6.6/TF

Antiques Wanted

YOUR FAMILY treasures appreciated and bought with pride. Fair prices paid for anything old. One item or an entire estate. Call Gloria 484-7556 after 5 pm. 10.3/TF

ANXIOUS TO BUY
Antiques, Used Furniture, Bookcases, Desks, Wicker Furniture, China, Glass, Pottery, Paintings, Old Frames, Quilts, Linens, Clocks, Jewelry, Trunks, Old Dolls & Toys.
TOP DOLLAR PAID
One Item or a Houseful
Call Mrs. Benson
861-0550

J.P. Carroll
Used Auto Parts
Junk Cars Removed
Mass. Licensed Dealer
861-6060

Antiques Wanted

Antiques Bought & Sold

ANTIQUES BY Olde Mystic Clocks repaired. 367 Trapelo Road, Belmont. 489-4147 / 396-8266. 6.13/TF

Old Fly Fishing Rods Wanted

COLLECTOR AND fisherman interested in getting some use out of old bamboo and other wood fly fishing rods. Will pay a good price for your old dust collectors. Particularly looking for four-sided or six-sided rods with names such as Payne, Mills, Leonard, Edwards, Gillum, Thomas, Young, Dickerson, Orvis, or butt. These rods are usually found in aluminum tubes or cloth bags in attics and basements and sometimes the name and identifying information is on the tube or bag tag. If you have such an old fly rod and want to turn it into cash, call C. Peter Jorgensen at 729-8100 for an appraisal and an offer. 11.7/TF

PRIVATE PARTY wants to buy "old things" Furniture, old china, toys etc. Please call the Sullivans, 925-2774. 11.21/1.9

ANTIQUE CHINA glass, furniture and good used furniture, excellent prices paid by Nook & Cranny Antique Shop. 729-3654, 729-4054. 11.3/TF

WANTED-ANTIQUES. China, sterling silver, cut glass, oil paintings. Oriental rugs, glassware, clocks. I will buy a single item or an entire estate. Call 9:30 to 5:30. Mr. Wiser, 643-4040. Fabric Corner, Antique Dept. 783 Mass. Ave., Arlington. 11.3/TF

Lost & Found

For Lost or Found Animals also see Pets.

ANY "FOUND" item reported in the classified section will run free of charge for one week (12 words or less please). "FOUND" ads will be taken through the mail or in person and will not be taken by phone. Ad copy must be received before 4 p.m. on Tuesday.

LOST- ZEISS 80mm Planer Lens with Lens shade ..on Irving Street near Charles River Road. .Call 923-2307. TF

LOST, BLACK long haired cat, blue collar, tagged "Snoppy" 11/15 Arlington Heights near route 2. 643-4471. 11.28/12.12

LOST WILLIAMS Nicod Rujkblee area Arlington. Silver/gray, 6 months old kitten, green eyes. 648-5207. Leave message. 11.12/12.12

LOST. BLACK and beige, Keeshond dog. Neutered male, age 2; 35 pounds; looks like small Husky. 2 flea collars, no tags on. Lost 11/27 near Park Circle, Arlington. Call 648-1654 after 6 pm. 12.5/12.19a

LOST. BLACK cat in vicinity of Hemlock and Governor. White patch under neck and white paws. 646-2893. 12.5/12.19a

LOST- SMALL white mini Schnauzer- 15 year old family pet. Vicinity Hinds Road. Call 729-6496 after 3:00 p.m. 12.5/12.19

FOUND REDDISH female cat, gold eyes, housebroken, found off Mill Street. 489-4364. 12.5/12.19

LOST IN Belmont Waverly area- 5 month Doberman Pincer-Beagle with orange chain. Call 643-1158. 12.5/12.19

LARGE BLACK neutered male cat with white markings. Lost in Arlington Heights, answers to Pudgie. Please call 646-5379. 12.12/12.26

FOUND. ORANGE tiger cat, neutered male, left eye cloudy. Found near Jimmy's Restaurant, Arlington. Call 646-0758 days. 12.12a

FOUND ORANGE and white cat neutered male, one bad eye. At Arlington Animal Clinic. 646-0758. 12.12/12.26

FOUND. MAN'S watch, on Scituate St., Arlington. Please call to identify, 641-0240. 12.12a

LOST FEMALE tiger cat. White belly, face, legs. Brown eyes, nose. 643-1402. 12.12/12.26

LOST IN Belmont -Waverly area. Grey male, nine month old cat. 484-8249. 12.12/12.26

Musical Instruments

VIOLIN, ¾ SIZE German Scherl & Roth, horsehair bow, Caspari pegs, solid case. $150. 643-8919. 12.5/12.19a

Musical Instruments

Quality Pianos

RECONDITIONED, GOOD sounding, attractive, used pianos. All guaranteed by Chris Sikes, certified piano technitian. Tuning and repair service available. I also buy old pianos. Call 864-8166. 8.29/TF

Winchester Piano Service

PIANO TUNING and repair by Patrick Draine, registered tuner-technician, member of the Piano Technician's Guild. Call 729-4321. 11.10/TF

HENRY HOLLAND Piano tuner-technician. Tunes, rebuilds, reconditions pianos. Free estimates given. All work guaranteed. Call 595-4072. 11.3/TF

PIANO- HAMPTON spinet- excellent condition. $1,600 or best offer. Days, 665-1996. Evenings, 391-0026. 11.28/12.12

YAMAHA PIANO, brand new for less. Call 6 to 9, 923-1217. 12.5/12.19

HENRY F. Miller studio upright piano. Reconditioned, rich full tone, regulated, tuned, attractive Mahogany cabinet. $700. Call Chris Sikes 864-8166. 12.5/12.19

PIANO- WURLITZER- portable- very good condition. $400 or best offer. Also Banto. $50. 641-1108. 12.12/12.26

KRAMER ELECTRIC guitar, aluminum neck. Worth $450, will sell for $375. Please call after 6:00 p.m. 391-2057. 12.12/12.26

BEGINNERS ELECTRIC guitar with amp. $150 or best offer. Ed, 643-9438. 12.12/12.26

Baldwin Grand Piano

5' 10", 1929 model G. Completely restored six months ago. Walnut cabinet. $6,500. Evenings until 11. Weekends, 369-0893. 12.12/12.26

YAMAHA STUDIO upright- U-1, 48" Ebony Four years old. Like new. $2,500. Evenings until 11. Weekends, 369-0893. 12.12/12.26

Pets

Also see Lost & Found column.

NO CHARGE for pets being given away free in the Arlington/Belmont/Winchester/Watertown and Newton areas. We will run your ad (12 words or less please) free of charge for three weeks. These ads will be taken through the mail or in person and will not be taken over the phone. Ad copy must received by 4 p.m. on Tuesday.

ATTENTION BOARD your cats with us. We give Tender Loving Care. Pal's Pampered Pets, 288 Beacon St., Somerville. 492-0555. 11.3/TF

FREE. GOOD dogs need loving homes! Labs, Shepherds, others. Males & females. 623-8599. 3.15/TF

TRAIN YOUR Dog at the New England Dog Training Club. Cambridge Armory, Concord Avenue, Cambridge, MA. Thursdays 7:30 pm. Call 235-0690. 1.10/TF

Tamra's Dog Grooming

FULL SERVICES- Call for estimate. 893-0156. 7.4/TF

Cat Lovers

WILL BABYSIT your cat in my home with tender loving care. $10 per day including food and litter. Call Donna, 935-0901. 10.10/TF

GOOD DOGS for adoption- male black lab /terrier pup, male collie type, male boxer, older male shepherd, female shepherd husky, male doberman type and others. Call 623-8599 or 729-5151. 11.28/12.12

FREE FEMALE stray kittens- urgently need good homes. Call 391-7737. 11.12/12.12

FREE TO good home- five year old nuetered male dog- Irish Setter/ Basset mix. He looks like a Setter with weird legs. Loving /gentle /housebroken. Moving so I cant keep him. 721-2390. 11.28/12.12

FREE, COCK-A-POO, male, neutered, shots, fenced in yard, 37 pounds. 491-0414. 12.12/12.26a

TWO FIVE month old females- grey striped- Hilarious together- loving, trained. 395-3526. 12.12/12.26

FREE FIVE kittens. 6 weeks old, litter box trained. 641-0852 after 4:30 pm. 12.12/12.26a

FREE. KITTENS, beige, white, shots, 6 months, absolutely gorgeous. 491-0414. 12.12/12.26a

Pets

STOCKING STUFFERS- female shepherd type pup, male black lab type pup, male and female dobe types, gold/male collie type, older male shepherd. All dogs are great with kids! Call 623-8599 or 729-5151. 12.12/12.26

PERSIAN BLUE cream female kitten ten months, and persian red male kitten nuetered- ten months. $50 each. 646-6744. 12.12/12.26

HIMALAYAN CREAM point male two years old- proven sire with papers- Best offer. 643-9096. 12.12/12.26

FREE FEMALE adult cat but small. Affectionate, playful, good mouser, spayed. 729-2205. 12.12/12.26

CHOW CHOW pups, for sale just in time for Christmas. $100 each. 488-5494. 12.12/12.26

CHARLSE RIVER Dog Training Club classes start Tuesday January 7th at 7 pm at the Newton Armory. For information call 729-8250 or 524-7445. 12.12/12.26

COCKATIELS. REGISTERED female Lutino and male grey, includes cage, book, best offer. Also green singer cage, optimal. 729-0493. 12.12/12.26

Musicians Wanted

"Thats The Way You Do It!"

LET ME tell ya, these guys ain't dumb! They dialed 729-8100 to place a "Musicians Wanted" ad. Call today if you need anything from a rhythm guitarist to a lead vocalist because if you're without them then..... "That ain't Workin'"

REHEARSAL SPACE wanted. I will share. You will make easy money. Ed, 643-9438. 11.7/TF

GUITAR PLAYER with vocals and harp seeks bass, drums, sax to form band. Ed, 643-9438. 11.7/TF

X-LEAD VOCALIST /lyricist and Rhythm Guitarist of Boston area (Cambridge Music Complex) Heavy Metal /Top 40 /Original Band seeks musicians to form new band. Must be serious and able to compose excellent original material. Serious only, please forward tape (if possible) and letter of interest. Box 74, c/o Century Newspapers, 3 Church Street, Winchester, MA 01890. 10.31/7.14

Guitar Duets

MALE SEEKS female to play guitar duets. Folk and pop. Maybe form working duo. Please sing & read music. Phil 643-5717. 12.12/12.26

Home Parties

Avoid The Hassles Of Holiday Shopping.....

THIS YEAR do all your buying in the privacy of your own home! Century Classifieds "Home Parties" Category where holiday shopping is.

"Nothing But A House Party!!!"

NAUGHTY NIGHTIES 2 free gowns for hostessing before Valentines. Laughter and fun. 322-8180. 9.12/TF

"Mary Kay"

HAVE A Glamour Make -Over for the Holidays! Learn basic skin care. Have a small party, get free gifts. Individual consultation by appointment. 729-9752, evenings. 11.14/TF

Limousine Service

WEDDINGS, SPECIAL trips, airport service. New Cadillac limousines and station wagons. For all occasions call Lane Limousine Service, Winchester. 729-2580. 11.3/TF

FOR THAT very special occasion why not travel First Class." Traditional Rolls Royce elegance is surprisingly affordable. Inquires/appointments. Call 484-2101 after 5 p.m. 8.29/TF

Whalen's Limousine Service

AIRPORT SERVICE- Weddings- Anniversaries- Nights on the Town- 24 Hour Service- Call. 646-7272. 10.24/TF

Expressions

Send A Holiday Smile!

DON'T BE A GRINCH! BE CREATIVE THIS HOLIDAY SEASON BY SENDING A UNIQUE, PERSONALIZED GREETING THROUGH OUR "Expressions" CATEGORY! Compose Your Own Verse or Carol and Mail Today. Only 8 More Days Til Christmas Deadline!!!

Attention Readers: Holiday Deadlines Are As Follows.. Dec. 26th Issue-

DEADLINE: FRIDAY, DECEMBER 20TH AT 1:00 p.m.

Jan. 1st Issue-

DEADLINE: FRIDAY, DECEMBER 27TH AT 1:00 p.m.

PLEASE SEND OR CALL AD COPY IN EARLY TO INSURE THAT YOUR AD WILL APPEAR IN THESE SPECIAL HOLIDAY ISSUES!

Our Warmest Wishes To All For A Happy & Safe Holiday Season!

MY BABY boy. She wonders how many more hours her heart will feel broken- In secret she says she needs to see him but no words are spoken- I can't wait.. I can't wait- Well, I've got to know when I can see you again- Am I wasting my time while you make up your mind? Tho we've been out of touch- I can't wait.. I can't wait- What can I do when I'm crazy for you? .Lightning strikes. Maybe once, this time twice.

I WAS roaming through the world looking for someone special then I found you. Thanks for all the love and fun we have had. We will always be together. I love you. Love Amanda. 12.12

DAVID, THANKS for the second chance. I know if we both try we can work this out together. We have had too many good times to let our relationship this slip away. I love you. Love always Paula. 12.12/12.26

A NEW England Christmas and an Australian New Year. Who could ask for more? Almost there. Dreamweaver. Thoughts of you and nothing more keep the Season bright. Love You.

Photography

QUALITY VHS Production of weddings, birthdays, house-content documentations, real estate presentations, etc. Call Dan O'Brien, 272-5812. 2.14/TF

PHOTOGRAPHER AVAILABLE for child and family portraiture and special occasions. Black and white and color. Call Dennis Stein, 926-6817. 8.15/TF

CHRISTMAS IS coming, family portraits make the best gifts. Call C. O'Brien, 628-0801. 8.22/TF

Videograms

VIDEO TAPING and entertainment for any occasion: weddings, parties, graduations, bar mitzvahs, as well as business and insurance -living wills. 666-5073. 8.29/TF

Evergreen Video

VIDEO TAPING for all occasions; weddings, parties, sports events, etc. Former ABC TV Network professional. 648-1198. 12.12/TF

People

HOUSESITTING BY responsible College graduate preparing for return to school. Anytime from January to August, 1986. Also willing to do painting. Jim, 389-5007. 12.5/12.19

Entertainment

Musician

FOLK AND Pop music. I play guitar and keyboards and sing with drum machine. Club events, times, house parties, etc. Reasonable rates. 776-8319. 8.16/TF

Video Impressions

FOR BIRTHDAYS, parties, recitals, special events of any kind- capture them on tape for a lifetime of enjoyment. Very reasonable rates. Call 646-0768. 1.10/TF

Entertainment

BEAUTIFUL IRISH Tenor Vocals accompanied by professional organist for church weddings, receptions, private parties. Standards and popular music. Years of experience. 648-5363. Ask for Kevin 7.11/TF

CLOWN SHOW- Having a Christmas show, birthday party? Invite Ollie the Clown, graduate clown college. Magic and more. 396-8424 9.19/TF

PUPPET SHOWS for children, birthdays, parties, etc. Will provide entertainment and favors. Call Marialice. 729-2827. 11.14/TF

Holiday Music

PARTY AND social occasions, sing-a -longs, popular, classical. Pianist, Angela Gazza, 646-7768. 11.28/12.12

Magician

FRED THE Fantastique- Professional Magic for Adults or Children. Parties. Clubs. Churches 646-7949. 11.28/12.12

Holiday Special

BELLY DANCING with personalized comedy. Bette Midler look alike Call Cara Mia at 284-4356 11.28/12.12

Miscellaneous

Free Chili

SEND $5 for delicious chili recipes. Receive free ¼ pound of authentic New Mexico red powdered chili. Send to: Casa de Cruz, 7437 Sky Ct -Circle, N.E., Albuquerque, N.M., 87110, Dept. SI. 1.24/TF

THANK YOU St. Jude for favors granted. N.R. 11.12/12.12

Novena to St. Jude

MAY THE Sacred Heart of Jesus be adored, glorified, loved and preserved throughout the world now and forever. Sacred Heart of Jesus pray for us. St. Jude, worker of miracles, pray for us. St. Jude, help of the hopeless, pray for us. Say this prayer nine times a day. By the eighth day your paryer will be answered. It has never been known to fail. Publication must be promised. My prayers have been answered. Thank you. A S T 12.5

GRATEFUL THANKS to St. Jude for prayers answered. E.A.C. & L.J.C. 12.5/12.19a

THANK YOU St. Jude for favors granted. My prayers have been answered. J.R. 12.5/12.19a

Novena To Saint Jude

MAY THE Sacred Heart of Jesus be adored, glorified, loved and preserved throughout the world now and forever. Sacred Heart of Jesus pray for us. St. Jude worker of miracles, pray for us. St. Jude, help of the hopeless, pray for us. Say this prayer nine times a day. By the eighth day your prayer will be answered. It has never been known to fail. Publication must be promised. My prayers have been answered. Thank you. C M 12.5/12.19

THANKSGIVING TO St. Jude for favors received S.P.F 12.12/12.26a

THANK YOU Saint Jude for favors granted. R 12.12/12.26

Childcare Provided

Arlington Infant Toddler Center

QUALITY CHILD care by certified teachers in a safe, warm, stimulating environment for your 3 month - 5 year old. For more information: 646-7623. 11.3/TF

A PLACE to Grow Childcare Center. Ages 2-K. Loving family atmosphere in a pre school setting. 18 children only. 489-4240 12.13/TF

Child Care Placement Service

WE SPECIALIZE in placing live in child care workers with families. Call. 566-6294 6.13/TF

Parental Concerns

CHILDCARE INFORMATION and guidance available to answer questions concerning your child. Including daycare placement, school difficulties, family changes, etc. Aleta Koman, M.Ed., Childhood Specialist, 646-1326. 11.28/12.5a

WOULD LIKE to babysit weekend nights, high school student and responsible person 935-0254. 12.12/12.26

Childcare Provided

ANOTHER PLACE To Grow Childcare Center. Children learn and play under the guidance of caring teachers who know how to help children and their families "grow" from a day care experience. Full time and part time care available. Located in the Dallin School in Arlington. 646-7689 4.11/TF

DAY CARE provided in my single home. Comfortable, relaxed atmosphere. 15 years experience. Call Barbara, 646-0391. 7.11/TF

The Child Care Connection

CAREFULLY SCREENED live in au-pair/nannies for year round posistions. Boston's largest selection of American au-pair nannies. For information call in Wellesley. 237-7287 8.15/TF

Bright Beginnings Open House September 24th 7:00 pm -9:00 pm

BRIGHT BEGINNINGS Childcare Center has immediate openings for infants, toddlers, preschoolers full or part time. Meet our professional staff and see our beautiful setting 893-5061 8.29/TF

A NEW Home day care. Openings by the end of October in Winchester. Taking registrations now. Two adults working with children. Have been licensed for 23 years and have excellent references if needed. Call 648-6327. 11.7/TF

EXPERIENCED MOTHER with excellent references will care for your child in my home, full time or part time. Snacks, lunch and guidence in creative play provided, call Sharon 643-9671. 11.28/12.12

A NEW Home day care, just open in Winchester. Taking registrations now. Two adults working with children. Have been licensed for 23 years and have excellent references if needed. Call 729-9630 12.5/12.19

EXPERIENCE MOTHER of toddler is now accepting same for full / part time daycare. Sunny house, big yard with nuturious meals provided. Call 729-1410 12.5/12.19

CARING MOTHER of five month old who knows the fears mothers have will provide day care for one other infant and two toddlers as if they were my own. Carolyn, 721-1491. Full -time or part -time. 12.12/12.26

Childcare Wanted

RESOURCEFUL, LOVING person to care for our wonderful five month old son. Hours, fee negotiable. Own transportation. References 646-4213 11.28/12.12

FOR THREE month old girl Winchester home. Four to five days, twenty hours. Starting January. 729-8451 11.28/12.12

MATURE, NON-SMOKING woman needed for Wednesday, Thursday, and Friday, 7 am-4 pm to care for our infant in our home. 641-3166 11.28/12.12

SEEKING MATURE babysitter for full time care for 10 year old and 12 month old in our home. 8:30-5 p.m. Monday thru Friday. Light housekeeping. Own car preferred, non-smoker. Call 648-1537 after 5 p.m. 12.5/12.19

RESPONSIBLE PERSON to care for six month old and two and one half year old in my home Mondays, Tuesdays, and Fridays. 729-1167 12.5/12.19

CAMBRIDGE FAMILY Fresh Pond area seeks mature individual to care for three month boy in their home. Part time weekdays. Call Marian or Andrew at 492-0594 or 864-1627 12.5/12.19

WINCHESTER FAMILY seeks responsible individual for child care and light cooking 2-5 afternoons a week. Children are ages nine and seven. Hours are approximatly 3 to 6 p.m. must have own transportation. 721-1249 before 8 p.m. 12.5/12.19

WOMEN WANTED for immediate openings in post partum homecare. 16-20 hours per week. Experience with breast feeding and newborns esential. Training provided. Good salary. Call 924-4260 12.5/12.19

MATURE SENSITIVE woman wanted to care for infant, part time January, full time beginning February. Our home or yours. Non-smoker preferred. 729-8414 12.5/12.19

EIGHTH GRADER or High School girl to babysit our nine month old once a week in the evening. Call 648-4063 12.12/12.26

Childcare Wanted

BABYSITTER NEEDED to care for 3 year old girl, one to two week day evenings, in Arlington area, references needed, will interview by appointment. 641-4412 12.5/12.19

SEEK FULLTIME family daycare, (8 am-6 pm) for our 3½ year old son, beginning January '86. Child is good natured and accustomed to home daycare. Hope to find family setting with other young children. Call 729-4643 evenings or weekends 12.5/12.19

RESPONSIBLE BABYSITTER needed, 2 times /week, 3 hours each day, 2:30-5:30 pm for 1 infant and 5 year old. References required 643-1565. 12.5/12.19a

FOUR MONTH old girl seeks non smoking, dependable, stimulating, experienced individual for care in our Arlington home. Hours, fee negotiable. 648-2599 12.5/12.19a

AFFECTIONATE, RESPONSIBLE woman to care for easy going infant in our Belmont home. Convenient to Cambridge, Watertown, Arlington and public transportation. 16 plus hours per week, flexible schedule. Experience preferred. Excellent pay. No smokers or high school students. 484-8512, after 10 a.m. 12.5/12.19

DAYCARE NEEDED for infant, 3 days, approximately 10-15 hours. References. Call 646-8868, after 5 p.m 12.5/12.19

MATURE WOMAN to do some early care and take my daughter to school must have transportation (spanish speaking encouraged). 926-5026 / 484-6731. 12.5/12.19

CHILD CARE: Episcopal Rector and wife seek creative mature person to care for toddler in Belmont home. May live in. 484-3741 or 484-2228. 12.12/12.26

SEEKING WARM, responsible person to care for three toddlers (eighteen months- 2 years) in Winchester Parent's home, Monday - Friday, 8:30 -4:30 starting January 6, 1986, one year committment. Excellent salary and benefits. References required. Call 729-7886. 12.12/12.26

NANNY, LIVE -in, Westport, CT. Two children, two and four, must drive. Call collect 1-203-255-7743 after 6 p.m. 12.12/12.26

Driver Needed

AFTERNOONS FOR six year old. Call evenings 641-3562 12.12/12.26

GOOD HOURS, good pay for good after school child care. Arlington, two children, 11 and 7. Car important. Call evenings, 643-4785 12.12/12.26

PROFESSIONAL FAMILY with children 4 and 8 seeks mature, live-in nanny housekeeper. License/references required. Call 489-3638 evenings 12.12/12.26

FLEXIBLE HOURS responsible person. References required. Four children ages 11 years -8 months. Pay negotiable 933-5775 12.12/12.26

Housework

APARTMENTS CLEANED, honest, reliable person. Excellent references. Call 646-1834 11.3/TF

Dirtworks

AS SEEN on Eyewitness News! Old fashion cleaning plus efficient team approach equals the best cleaning service. We are professional, reliable women. Trained-supervised-insured. Free estimates. Excellent references 354-7788 anytime 11.3/TF

BROTHER'S TWO Cleaning Service. Tired of a mediocre cleaning job? Weekly, bi-monthly and monthly home and office cleaning at reasonable rates. We want you to be satisfied and you will if you call John 721-1227 3.29/TF

TOO BUSY for housework? I clean beautifully and professionally. Years of impeccable service in Belmont. Soon expanding to Arlington /Winchester. Call Mrs. C 489-4289 9.12/TF

You Deserve the Best

Let the nation's leading home cleaning company custom clean your home. Weekly, biweekly, monthly.
Trained professionals. Bonded and insured. Free estimates.

646-6100
merry maids, Inc.

Housework

Organized? Or Disorganized?

DO YOU clean before your cleaning service arrives? Do you spend wasted time looking for misplaced items? Need more free time for yourself? Call Pam, 646-5072 9.26/TF

Helping Hand

PROFESSIONAL HOUSECLEANERS- one time and repetitive cleaning. Insured and bonded. Reasonable rates. Free estimates. Call 643-5008 11.14/TF

PROFESSIONAL AND thorough housecleaners. Excellent references. $12 an hour. Call 484-2564 or 891-3545 after 5 p.m. 12.5/12.19

No Time

FOR CLEANING? Cooking? Yourself? Light or heavy housekeeping. $7-10 hour. Jodi. 646-3741 12.5/12.19a

Personalized Housecleaning

NO TIME before the holidays? Or need long term cleaning. Honest, reliable, efficient. References. Call Roberta between 3:00 and 8:00 p.m., 932-0215 12.5/12.19

Lisa's Cleaning Service

DEPENDABLE, TRUSTWORTHY- References available- Call for information. 646-4103. 12.5/12.19

CLEANING LADY- Experienced and reliable. Good references. 648-8673. 12.5/12.19

A House Cleaner

CALL ME first! One woman with low fees. Excellent work done!! Call Judy 643-1100. 12.5/12.19

TWO RESPONSIBLE girls to clean apartments and houses. Two years experience, excellent references. Call Adrienne anytime 658-8522 12.12/12.26

PROFESSIONAL HOUSECLEANER has temporary holiday openings. Make your house shine for the holidays. Four hours. $60. Call 389-5873, evenings 12.12/12.26

Dressmaking

WEDDING, BRIDESMAIDS gowns, expertly made, fast personalized service at reasonable prices. 646-1834. 11.3/TF

DRAPES, CUSTOM made, be your own decorator. Quality work, fast service. Alterations 729-3664 11.3/TF

DESIGNER DRESSMAKING, home decorations and expert alterations. Call 623-8961 1.3/TF

ALTERATIONS, HEMS repairs, individualized attention moderately priced. Please call 643-2740 8.1/TF

BRIDAL GOWNS custom -made. You deserve a one of a kind dress for your special day. Roberta, 567-1767 8.29/TF

Clothing Expert

REPAIRS, ALTERATIONS. Originals - will travel to your home. Larger sizes specialty 489-3052 12.12/12.26

EXPERT HEMMING and alterations. Very reasonable and fast. $3 and up for hemming. Call Liz anytime 484-4668 12.12/12.26

Counseling

PSYCHOTHERAPY, CONVENIENT Arlington location, adult, adolescent, child, couples, families, adults children of alcoholics, infertility, conflicts around having children. Elizabeth Corpt, LICSW. Michael Reison, LICSW, 643-1388 10.17/TF

Instructions

CREATIVE SINGING or piano lessons, by experienced professional performer /teacher. Openings available, in all styles for complete beginners or serious professionals. Free introductory lesson 721-1355 11.3/TF

Math Tutoring

BY PROFESSIONAL teacher. Call 729-5736 11.28/12.12

EXPERIENCED TUTOR grades one through eight, all subjects. Recommendations upon request. Weekdays call Polly 648-2255 12.5/12.19

Instructions

Mazmanian Piano Studio

PIANO LESSONS: Adults, children. Unique course for beginners. Technique development, improvisation, coaching for interpretation for intermediate and advanced students. 20 years experience. Z. Mazmanian, 648-0810. 11.3/TF

Jewelry Lessons

BEGINNING AND intermediate. Call for details, 729-2989, Harvey Kornicks, Printwise Gallery, 10 Winchester Place, Winchester MA 8.22/

Angela Gazza

PIANO LESSONS. Preschool to Senior Citizens, all levels, popular, standard, classical. Keyboard harmony, rhythm, improvisation. Performance workshops, ensembles, video taped recitals and awards. Special course for beginners who do not have pianos. 646-7768 9.5/9.19

Voice Lessons

WELL KNOWN Boston singer and experienced teacher, Mark Kagan. Classical Popular 646-3964 9.12/TF

Yoga Classes

YOGA CLASSES- Senior Iyengar teacher. 25 years experience. Now Cambridge. Telephone 497-0396 6.6/TF

GUITAR PLAYERS. Private lessons, all levels and styles are welcomed. Call Aury at 648-5904. 9.19/TF

Free Jazzercise

FOR TWO or two trips just for you, (with this add) Classes at Lynch School, Brantwood Rd., Winchester. Tuesdays, Thursdays at 7:30 pm. Call Jazzercise 933-7024 9.5/TF

Ceramic Lessons

BELMONT- STILL some openings Monday, Tuesday and Thursday. 7:00 -10:00 p.m. Call after 6:00 p.m. for further information, 484-7682 10.31/TF

Private Instruction

ON ALL woodwind, brass, percussion, and keyboard instruments. Certified educator, affordable rates, house calls can be arranged. For more information call days, 648-7645. 10.31TFa

Professional Tutors

DEGREED PROFESSIONALS with over 15 years' teaching experience. Have held positions in Latin and South America, Europe, and at Notre Dame University. Foreign languages, math, English grammar and composition, letter and resume writing, test preparation. Grades 1 through 12, and college level. Arlington location. Private sessions. Please call 648-1040 after 7 p.m. 5.9/TF

Tutoring

CREDENTIALED TEACHER with experience in six grade levals tutors all elementary subjects and Spanish through college. 497-5919 11.28/12.12

NEWBURY COLLEGE has a course for you. Call 648-5424 for more information 12.5/12.19

Beginning Drum Lessons

REASONABLE RATES will travel to your home. If interested please call Jay, 489-1577. 12.5/12.19

GUITAR OR base. Private instruction studio or at your home. Music Theory available. Steven David Bloomberg, 643-2619, 36 Evergreen Lane Arlington, 02174 12.12/12.26

Home Instruction

PRIVATE INSTRUCTION in your home on trumpet, trombone, advanced or beginning drums and guitar. Graduate of Lowell University and Berklee School of Music. Call 648-1630 12.12/12.26

Tutoring

EXPERIENCED GRADUATE in psychology will tutor learning disabled children. Reasonable rates. Call Robyn, 648-4546 12.12/12.26

Services

For More Services Ads Reference the "General Home Improvement" category.

TRUCK FOR hire. Trash and leaf hauling, odd jobs, lawn work. Contact Greg, 729-0821, evenings 11.28/12.12

Services

Draperies

GRACE'S CUSTOM made draperies. With your fabric. Plus alterations. Reasonable rates. Call anytime 396-2961 11.3/TF

B & B Chimney Sweeps

PROTECT AGAINST dangerous chimney fires by having your chimney cleaned professionally. Pointing and rebuilding, fully insured contractor, free estimates. B & B Chimney Sweep Co., 576-1191 5.31/TF

Truck Work

FREE ESTIMATES. Reasonable rates. Man with truck for moving services. Attics, cellars, garages cleaned. Tree removal, rubbish removal, gutters cleaned, oil tanks pumped and removed. Call John at 861-8879 or 729-4761 3.21/TF

Truck Services

ATTICS, CELLARS, garages cleaned. Deliveries. Small moving jobs. Tree and debris removal. Free estimates gladly given. Reasonable rates. 776-1139 4.11/TF

Boat Owners!

NEED HELP readying your boat for winter storage? Cleaning wood work, varnishing, painting a specialty. 729-7025 1.18/TF

The Handy Men

WE ARE skilled in all forms of home maintenance. Cellars, attics, and garages cleaned. Screens repaired. Floors sanded, small paint jobs, carpentary, rubbish removed. We do the little jobs you hate to do. Call 729-6815 6.20/TF

Brass & Copper Refinishing

RESTORE THE beauty of your andirons, light fixture, hardware or valuable antique. Lampwiring, soldering, and laquering. Call Gerard, 648-5730. 6.27/TF

Clocks Repaired

BY OLDE Mystics Antiques 369 Trapelo Road, Belmont 489-4147 6.27/TF

Truck For Hire

DEBRIS AND trees removed. Attics, cellars and garages cleaned. Small moving jobs. Very reasonable rates 646-5683 9.5/TF

Gutters Cleaned

LOWEST RATES, free estimates. Call Tim, 648-4844 or Paul, 648-3222 9.12/TF

Sign Painting

WINDOWS, TRUCKS or business signs done. Reasonable rates, quality work. Call Charlie at 643-6327, Tuesdays and Wednesdays or leave message 9.12/TF

Custom Slipcovers

CUSTOM MADE slipcovers, your fabric or mine. Labor on sofa, $140, labor on chair $85. Two week delivery 328-0957 anytime 9.12/TF

Clean Up Services

YARDS, CELLARS, cleaned out. Construction debris removed. Bob cat rental service

Kebco Services Inc

321-1654, free estimates 11.7/TF

Halloran's Cleaning Service

COMMERCIAL AND residential. Shampoo Carpets. Waxing Floors. Sofa and chair. Wall washing. We are a new professional cleaning service. Fully insured, very dependable, will supply references. Please call Paul 648-3256 12.12/TF

Services

Morning Flower

CLEANING SERVICES. Experienced, honest, superior work at painless prices! We do all cleaning jobs, windows, floors, carpet cleaning. Residential and offices 484-5985 10.17/TF

Margaret Cloherty Electrolysis, P.C.

PERMANENT HAIR removal performed by professional and Registered Electrologist: face, hair line, arms, legs, at her Watertown or Boston office. For appointment call for, 924-2665 10.24/TF

Merit Contracting Co.

PAINTING, DRYWALL, carpentry. Commercial, residential. Tom, 643-6613. Dave, 643-1794. 12.5/12.19a

CLASS A cleaning. Commercial and residential specialists. Complete cleaning service, floors, carpets. Weekly, bi weekly, monthly and one time service. 935-0575 10.31/TF

Organized? Or Disorganized?

WE CAN save you time and money. We're glad to help. No home or office too disorganized for us. We can make a special difference. Call Pam, 646-5072 or Eileen, 263-7591 after 5 pm please. 10.24/TF

Excavating

WITH COMPACT size loader. Back hoe work, grading, leveling, stump removal. Small, medium excavating jobs our specialty 862-4663 11.3/TF

General Home Improvement

For More Home Improvement Ads Reference the "Services" category.

Joe's Plastering

PLASTERING, STUCCO ceilings etc. Call Joseph Rosa at 643-9546. 11.3/TF

Dave's Interior

PROFESSIONAL EXPERIENCED painter. Quality workmanship completed with top consideration given to property. Residential and small commercial. Free estimates, references. Call evenings, 646-8324 8.16/TF

From Strip to Finish

WAYNE TOWLE, Inc. is greater Boston's acknowledged expert in fine architechual wood stripping, finishing, and fine period detailing. Historic and contemporary finishes our specialty. References, portfolio, insured. 738-9121 9.11/TF

CHIMNEYS REPAIRED and rebuilt, also roofing and gutters. Call The Chimney Man. 646-5516 or 862-2034 11.29/TF

Ceramic Tile

REPAIRS, REGROUTING new installations, kitchens, bathrooms, free estimates. Call 438-2401 after 5 pm 1.17/TF

Bathroom Ceramic Tile

WHITES WHITER, colors brighter! Repaired, re grouted, acid washed, waterproofed, polished like new. Squeaky clean! Established 1952. Free Estimates Karl, 396-4731 4.4/TF

TASTEFUL RENOVATION. Repair, painting and carpentry with an accent on decor and detail. Good references. Call Aury at 648-5904 9.19/TF

BELMONT WOOD working company. Additions, renovations, fine custom cabinetry. Call Greg Soper 643-2075 12.12/12.26

INSULATE NOW
Off Season Rates

Established 1947

WITH BLOWN FIBERGLASS INSULATION
Free Estimates
862-2451
Carl Anderson
Richard Anderson

Bullock & Cochrane

General Home Improvement

The Master

STAR PLASTERING. Blueboard and skin coat. Does all styles, walls and ceilings. Free estimates. Work guaranteed. 666-3437 9.26/TF

Northeast Drywall

BLUEBOARD, DRYWALL, metal studs, renovations, plaster and tape. Free estimates. Call Paul, 648-7052 or 641-6382. 11.7/TF

Ceramic Tile And Marble

COMPLETE REMODELING and repairs. Bathrooms, kitchens, floors, etc. installed professionally. Reasonable guaranteed. Free estimates. Call John, 648-3096 11.21/TF

Ceramic & Marble Tile

PROFESSIONAL INSTALLATIONS at reasonable rates. All phases -residential and commercial. Wholesale marble prices. All work unconditionally guaranteed. Free estimates. Rick 721-2281 8.15/TF

Cronin's Custom Tile Work

NEW INSTALLATIONS- repairs remodeling- regrouting- Walls- Ceilings- Floors- Kitchens- Baths. No job too large or small! Free estimates. Call Brian 648-2087 11.28/TF

Professional Touch

PAINTING, CARPENTRY, gutter cleaning, all types of home maintainance. Free estimates. Call Tim, 648-4844 or Paul, 648-3222. 8.22TF

Floor Services

Fidalgo Floors, Incorporated

LAID, SANDED and finished. Quality work, dependable service. 666-8876. 8.8/TF

ATR PROFESSIONAL Floor Sanding Company- "Old floors restored like new" Moisture cured-polyurethane our specialty. Installation and repair work. Free estimates. 648-0558. 9.12/TF

Roofing

ROOFING -GUTTERS Conductor pipes, repairs -recover and strip. No job too small. John F. McCadden & Sons. Insured and licensed. 643-4341 11.3/TF

ARLMONT ROOFING Company- Roofing, gutters, ice back-up prevention. Chimneys repaired and rebuilt. Licensed and insured. Call 648-1010 or 862-2034. 11.29/TF

FRANK SULLIVAN- New roof, $895 and up. Alcoa gutters- per foot, $4.95. Chimneys pointed- start $59. Roof leaks- start $49. Slate repairs. Established 1946. 776-7025. 12.20/TF

EXPERIENCED ROOFER would like small jobs, new roofs, slate, gutters, and repairs of all types. Quality work at competitive prices. 721-1721. 3.14/TF

ABBOTT ROOFING- Slate repairs- flat roofing shingles- gutters and drains- chimneys pointed and flashed skylights installed. All types of leaks fixed. 864-8181. 24 hour service. 3.28/TF

QUALITY ROOFING and gutters. Special winter prices. No job too small. Licensed and insured. Call for free estimate. 646-8211. 12.5/TF

Snowplowing

Poirier & Sons

SNOWPLOWING. Call John 646-0584 or 484-5259 9.12/TF

COMMERCIAL PLOWING and sanding. Residential too! We plow with finesse. Call 643-6588. 10.3/TFa

SNOW PLOWING- don't wait until the last minute. Reserve your spot and let me worry about the snow. Call Steve at 648-5598 or 396-4891. Leave message. 10.31/TF

Snowplowing

PARKING LOTS and driveways, large or small. Commercial and residential. Dependable service. Free estimates. Joe, 932-0767 12.12/12.26

Snowplowing

SNOWPLOWING, COMMERCIAL and residential. Call Tony at 395-8560. Reasonable rates 12.5/TFa

Snowplowing

COMMERCIAL, RESIDENTIAL. Reserve now. Call Smitty, 488-8698. 12.5/1.30

Snowplowing

DRIVEWAYS AND small lots- Belmont area- 489-2795. 11.28/12.12

COMMERCIAL SNOWPLOWING loaders in trucks available. 646-8596. 12.5/TF

Rubbish Removal

General Trucking

JUNK, RUBBISH, brush removal. Attics, cellars, garages, yards cleaned. Tree removal and firewood delivered. 643-9671. 11.15/TF

Ed's Rubbish Removal

GARAGES, CELLARS, yards cleaned. Call for free estimate. 893-0156 anytime. 7.4/TF

Fast Junk Removal

WILL HAUL away anything in or out of the house, prompt and reliable service at lowest possible prices. 438-3142 8.29/TF

Repairs

VACUUM CLEANER and sewing machine repairs, all models. Replacement hoses. Free estimates, pick up and delivery, two day service, built in vacuums sold and serviced. Call 935-2704. 11.3/TF

OLD CLOCKS restored, wood, marble, brass, porcelain. Cuckoo clocks specialty. At old time prices. I buy junk clocks. George McFadden. 729-1017 1.1/TF

M.G.H. Appliance Service

SERVICING ALL major brands of washers, dryers, refrigerators, air-conditioners, dishwashers and electric ranges.

Reconditioned sales guaranteed and delivered. Also available evenings and weekends.

10 percent senior citizen discount. Professional service guaranteed.

938-6124 387-7818

1.24/TF

In -Your -Home

OR OFFICE furniture repair. Recliners, sleep sofas, mechanisms, legs, drawers, beds, tables, springs, rewebbing, sofa frames, chairs, regluing, metal and wood. 899-5380 2.28/TF

COLOR TELEVISIONS repaired All makes and models. Please call Faga Television at 729-5264. 11.14/TF

Chair Caning

LOST YOUR seat? Woven pressed cane or fiber rush. Ray Bryant, 484-3389 11.14/TF

Bob's Appliance Service

ALL MAJOR brands Refridgeration, air conditioners, washers, dryers, ranges, disposals. Call Bob Hall.

729-9074

11.28/TF

Tree Work

EXPERT TREE Service, pruning, trimming and removals. Free estimates. Fully insured Call after 5 p.m. 861-7156. 5.24/TF

TONY THE tree man. Expert climber, can remove any branch you wish. Any tree in whole or part. Quality pruning, thinning and topping. Satisfaction guaranteed. Insured. Call 484-4169. 11.3/TF

Seasons Greetings To All From Collings Company Tree Removal

PRUNING, PLANTING. Stump grinding services available. Fully insured. Serving the area since 1972. Free estimates. Wood chips available for fill. 438-1759 or 547-5223. 5.9/TF

Tree Work

Winchester Tree Service Inc 729-0095

CATERING TO Tree, landscape, maintenance and design. Providing you with professional advice and quality service. Whether you're interested in residential or commerical. Insured. Mass certified Arborist. Phone for information and estimates. Peter M. Wild 11.3/TF

John Mahoney Tree & Landscape Service 861-9112

PROFESSIONAL WORK done on your trees. Tree removal or pruning, planting, and fertilizing. Quality work assured. Commercial or residential. Insured, free estimates, reasonable rates. 3.29/TF

Matthew R. Foti

MASS. CERTIFIED Arborist. All aspects of professional tree care including large tree removal. Fully insured. 861-0505 11.3/TF

McDonough Tree Removal

TREE REMOVAL experts. Large tree removal. Land clearing, pruning, cabling, firewood, stump removal. General trucking. Bucket truck and 100 foot crane for hire. Free estimates. Fully insured. Call 861-1300. 11.3/TF

Northeast Tree Inc. 935-1988

TREE REMOVAL. Stump grinding and landscaping. Dormant spraying. Fully insured. Free estimates. 11.3/TF

TREEWORK AND landscaping. Free estimates. Pruning, trimming and removal of trees. Lawns and shrubs maintained. Insured with 10 years experience. Call Dan, after 4 pm. at 484-7682. 1.26/TF

Miller Tree & Landscape

TREE REMOVAL, pruning, cabling, planting, land clearing, brush removal. Free estimates. 643-9671. 8.23/TF

TREES REMOVED. Large and small. Insured. Please call Anthony 646-5516. 5.2/TF

Movers

Moving Low Rates

MARK'S MOVING Service, Inc. Local and long distance movers, serving 47 states. Licensed and insured. Furniture, appliances, household goods. 24 hour service. 566-6054. 11.3/TF

Moving Julian Wright Moving Company

LICENSED AND insured. MDPU No. 24430. Call 395-3962. 4.26/TF

Dan's Van Moving Service

EXCEPTIONAL SERVICE- economical rates. Households, offices, apartments. Large trucks. Licensed and insured. MDPU number: 15258. Call, 661-1683. 7.25/TF

M&J Family Movers

LOCAL, LONG distance, packing and unloading service. Low rates. 266-6225 or 889-1027. MDPU number: 1498. 7.25/TF

Painting

INTERIOR/EXTERIOR painting and paper hanging, experienced in the removal and hanging all types of wallpaper. Specialist in ceiling and wall repair. 18 years experience. Fully insured. John O'Connor, Jr. Tel. 729-5342 11.3/TF

EXPERIENCED INTERIOR and exterior painting. Free estimates, very reasonable rates. No job too small. Call any time. 729-4438. 11.3/TF

GARY JENKINS- very careful interior and exterior painting and repairs. College graduate, very experienced. Free estimates. Call Gary, 646-2146. 11.3/TF

GOOD BROS. Interior-exterior. Fully insured and references. For free estimate call 863-1996. 11.3/TF

Bolduc Painting

NOW SCHEDULING for spring/summer work. Interior and exterior, quality work, fully insured, reasonable rates. Call Bob 646-6564. 3.15/TF

PAUL CANTWELL. Professional paperhanger, interior and exterior painting, decorating consultant. Free estimates. 663-7244 leave message. 5.3/TF

QUALITY PAINTING interior, exterior. No job too small. 623-0221, 776-8501 5.10/TF

Mike's Paint Co.

QUALITY WORK. Very reasonable rates, interior and exterior. Call 862-3413. 8.2/TF

PAINTING AND paper hanging. Interior and exterior. Work professionally done at reasonable rates. Phone Stephen Meuse, 438-2913 2.14/TF

Salvi's Painting

INTERIOR, EXTERIOR wallpaper hanging, removing. Masonry work. Call anytime 396-0795. 2.28/TF

Painting Etc.

INTERIOR -EXTERIOR painting. Plastering -new and repair. Reasonable and reliable. Licensed. Free estimates. Barry Littleton, Winchester. 729-5859, evenings. 4.1/TF

A. K. Painting

INTERIOR, EXTERIOR painting, gutter work. Free estimates. Fully insured. Call 646-2356. 5.9/TF

George's Painting

INTERIOR /EXTERIOR- Commercial /Residential- No job to LARGE or small!! Licensed and insured. Free estimates. Call anytime, 628-2253. 5.23/TF

Chios Painting, Inc.

COMMERCIAL AND residential, interior and exterior painting. Quality work at low prices. Free estimates. Call 648-3372 or 648-3383 during office hours. 8.1/TF

College Painting

WHY PAY professional prices? College crew with five years experience. Free estimates. Plenty of good references. Only three weeks left. Call Eddie, 272-4822. 8.15/TF

Arrow Painting

RESIDENTIAL AND commercial- All interior- 15 years experience- Choice of colors- Wall preparation- Polyurethane Staining- Trim work- Bad ceilings a specialty! 646-7838. 8.29/TF

Tom Sawyer Enterprises Inc.

TOP QUALITY interior painting. Personable and professional service. Free estimates. 891-6853. 12.5/TF

Paperhanging

PAINTING, CEILINGS, paper removal. 25 years experience. Call Frank, 648-0415. 12.5/TFa

HIGH QUALITY
PAINTING
INTERIOR • EXTERIOR

•Top References •Fully Insured
•Complete Home Improvements
•Problem Homes Our Specialty

THE KAMANIS COMPANY, INC.
134 Arlington Rd., Woburn, Ma. 01801
Free Estimates **933-4237** Free Consultation

Painting

DECO PAINTING Company. High quality work. Interior/ exterior ceilings a specialty. At affordable prices, all work guaranteed, fully insured. 15 years experience, free estimates. Call 625-7632 days. Call Joe 938-5938 after 5 pm. 11.7/TFa

Lanza Painting

FULLY INSURED Interior /Exterior- Free Estimates. Call 244-5798. 12.12/TF

EXTERIOR AND interior painting, free estimates, over 20 years in the business. Call anytime, 926-5435. 11.28/12.12

WW PAINTING, interior, exterior. Interior Specialists, small carpentry jobs. For old fashioned quality workmanship, call 648-4705 12.5/12.19a

Masonry

A. MONTAGNA & Sons. Masons. Stairs, walks, brick, blocks, stone. All types of mason work. 899-2180. 11.3/TF

GENERAL MASONRY work. Specializing in flagstone, walkways, and stonewalls. 396-3474 11.3/TF

Mike's Masonry

ALL TYPES. Low rates. Free estimates. Light carpentry, plastering, and ceramic tile work. 646-8879 11.3/TF

MASONRY WORK new, repair and waterproofing specialist. Steel bulkheads /cellar doors/. Call John 926-3958. 4.11/TF

Alfred Branchima Masonry

BRICK, BLOCK cement, stone wall, driveways. Big or small I take them all! 643-0252. 1.31/TF

Salvi's Masonry

SPECIALIZING IN flagstone, stairs, all types masonry. Call 396-0795. 2.28/TF

MASONRY WORK- Brick, block, flagstone, limestone, bluestone, patios, retaining walls, fireplaces, chimneys and steps. Call Steve at, 648-9350. 8.29/9.12

Stone Walls, Patios,
Brick and
Concrete Work
Asphalt Driveways
Waterproofing
Guido Vittiglio
438-5524

Electricians

LOW COST electrical work. Residential and commercial. Old and New. Free estimates. Licensed electrician. License E23503. Call Sal, 643-5132. 11.3/TF

LICENSED ELECTRICIAN, No.E21410. No job too small. All types of installations including phones. Free estimates. Call mornings, 643-1512; 272-5252 after 5 p.m. 11.3/TF

Electrician

BILL MURPHY Electrician, residential and commercial. Fire alarms, insulations, tract and professional lighting. Free estimates. License E28695. Call Bill, 932-0770. 8.22/TF

John A. Crosby

MASTER ELECTRICIAN. Licensed number A10614. Electrical contracting. Burlington Mass. 273-1628. 10.24/TF

Electrical Services Unlimited

ALL TYPES of electrical work, reasonable rates, fast service. No job too small, fully insured. 944-4924. 10.31/TF

Paperhangers

WALLCOVERING. EXTRAORDINARY paperhanging at its best. Satisfaction guaranteed. Call Jim Loomis, 933-2583. 8.2/TF

WALLPAPERING, AVERAGE 9X12 room, $65. Interior painting. Twenty years experience. All work guaranteed. Call Bob, 523-1790.

Carpentry

CARPENTRY WORK of all types. Will do repairs and new work at reasonable rates. No job too small. Insured. John McCadden. 643-4341 11.3/TF

Carpentry

CARPENTRY WORK Porches and additions. Replace doors and windows. Also custom-built cabinets. Reasonable. Call 648-1133. 11.3/TF

CARPENTRY, REMODELING, ceramic tile, general repair work. No job too small. Porches, decks, additions, bathrooms, kitchens, counter tops, playrooms, painting, roofing, etc. Free estimates. 861-8883, 862-7124 11.3/TF

CARPENTER, DECKS, porches, doors, locks, windows. Licensed and Insured. Edward Rongone, 646-1664 11.3/TF

GERALD J. Dangle interlock all, weather stripping-doors, general carpentry and cabinet maker. Call 894-1048 11.3/TF

BRADFORD CONSTRUCTION Company. Building, remodeling, roofing. For a free estimate, please call Bradford Gardner at 729-1162. 11.3/TF

GENERAL CARPENTRY porches and decks a specialty. Eric Bearce 933-3069 24 hours. Estimates 11.3/TF

ED LOCKE general carpentry of all types, quickly and precisely, including remodeling and additions. Call 661-1085 for free estimates. 11.3/TF

MICHAEL S. CARNEY. Carpenter, contractor. Repairs, remodeling, painting. Licensed. For estimate Call 648-3838. 6.7 TF

Drywall Work

FOR THE finest interior framing, drywall, and taping finish call Chris at 438-2703. 8.16/TF

QUALITY CARPENTRY. Interior finish work, counter tops, cabinets, replacement doors and windows, siding, structural remodeling. Call Bill Herring 861-7096 1.31/TF

Poirier & Sons General Contractors

DOORS AND windows installed, seamless gutters, kitchen and bathroom remodeling, porches and decks. All general repairs. Call John Poirier at 646-0584 1.10/TF

Carpenter Service

REPAIRS, REMODELING improvements. Doors, windows, cabinets, gutters, porches, and roofing. Good dependable service. 643-2519, Larry Barrell. 1.3/TF

LARRY MOWATT- Formerly of Belmont Woodworking Company. Carpentry, woodworking and remodeling performed with care and reliability. 489-4738 2.14/TF

General Contractor

CARPENTRY - REMODELING, additions and decks, replacement windows, doors, roofing. Large and small jobs. Patriek Lancaster, 484-4995. 11.21/TFa

M-D & Sons Home Improvement Specialists

WE ARE a full service company designed to meet your every need. Please call 484-0033, anytime 3.28/TF

J&B General Carpentry

INTERIOR /EXTERIOR remodeling- additions- porches- decks- kitchens- Custom items made in shop. 648-8673. 8.22/TF

YANKEE CUSTOM Carpentry. Kitchens, cabinets, baths, interior finish. Twenty-five years experience. 861-1032. 11.28/12.12

Windows

Window Cleaning C. Moore

WINDOW CLEANING Service. Over 20 years experience. Fully insured. Reference given. Also gutters cleaned and oiled. Free estimates. Call 933-9070. 3.21/TF

Interior Paint Washing

CEILINGS, WALLS, woodwork, etc. Call Jim, 273-5458. 4.25/TF

WE WORK till the snow flies. Get your windows washed now. Free low estimates. Call Jay after 6 P.M. 643-9453 11.28/12.12

Ceilings

QUALIFIED PAINTER. Ceilings, a specialty. Call Mel after 5:30 p.m. and weekends 729-8225 or 628-9119. 11.3/TF

Landscaping

John Mahoney Landscape & Tree Service 861-9112

COMPLETE LAWN maintenance. Spring and fall clean-ups. New lawns installed. Seed and sod, pruning, and planting, complete tree work. Free estimates, reasonable rates. Insured. 3.29/TF

Bob's Landscaping

COMPLETE LANDSCAPE service. Special. April only $10 -$20 per cut' Free pruning. Free estimates. Call Bob, 933-8642 3.28/TF

Yard Work

SPRING CLEAN-UPS, lawns and bushes maintained, trees cut, rubbish removed. Reasonable prices, dependable worker. Call John, 729-7615 4.4/TF

O'Brien Landscaping

LAWN MAINTAINANCE, tree and shrub work, yard clean -ups, free estimates. Call David, 648-6227 /250-8175. 7.25/TF

New Lawns

IT'S TIME for fall installations and we're ready. Seed or sod, quality work done at reasonable rates. All work fully guaranteed in writing. No money down. You pay upon completion. For free no obligation estimate call, 646-1663. 8.29/TF

Business Services

RESUMES TYPESET Professional typesetting of resumes, done in a variety of type styles. Call 729-7627. Star Printing Center. 11.3/TF

TYPIST, BEST rates. Manuscripts, term papers, etc. Call 646-2683 11.21/TFa

Papers Plus

WORD PROCESSING service. Business reports, dissertations, letters, manuscripts, all your typing needs. Fast, and reliable, top quality results. Reasonable rates. Call Jan at 924-3205. 11.7/TF

TYPING -SHORTHAND transcribing from tapes and dictating machines in my home at your convenience. Accurately, efficiently and quickly on IBM Selectric typewriter. Satisfaction guaranteed. Notary Public. Call 7 to 9 a.m. and 5 to 7 evenings. 484-2655 12.5/TF

At Your Service

SMALL BUSINESS /personal, we are equipped to help run your office smoothly /efficiently. Word processing, bulk mailings /printing /xerox. bookkeeping. Mary, 646-8700. 12.12/TF

Word Processing

CORRESPONDENCE, MULTIPLE letters, manuscripts, resumes. Fast, reliable service. Pick up and delivery service. The Paper Work Place. 547-3268 12.12/12.26

MJL Typing

AND BILLING service. Free pickup and delivery to service areas: Arlington, Cambridge, Medford Somerville, Winchester, Woburn. 623-7905. 5.30/TF

Typing

PROFESSIONAL TYPING. Quick, efficient service from my home. Your resume, cover letter, thesis, manuscript etc. typed with personal care and precision. Reasonable rates. 641-1334, 648-0293. 7.12/TF

PROFESSIONAL TYPING. Reasonable rates. Letters, resumes, theses, etc. 646-8858 9.27/TF

Bookkeeper/ Accountant

EIGHT YEARS experience full charge through trial balance, general journal, ledgers, AR, AP, bank reconciliations, payroll taxes etc. on computerized and manual systems call John 643-7651 10.3/TF

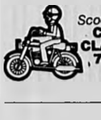

Scoot on over to CENTURY CLASSIFIEDS 729-8100

Motorcycles For Sale

Born To Run...

YOUR AD in this category if you need to sell your scoot. Just dial 729-8100. It just might be the easiest three week run you ever made!

Cars For Sale

Bimmer Auto Sales 868-7128

1980 Volkswagon Rabbit Deisal, sunroof, 4 door. $2495. 48,000miles. 1982 Chevy Cavalier, 4 speed, 2 door, 46,000 miles $2395. 1982 Subaru GLF $4,295. 38,000 miles. 1974 BMW Bavaria, $3000. 1981 Mustang, 37,000 miles, 4 speed, $2695 8.15/8.29

THINKING ABOUT buying a car? Overseas Motors specializes in a thorough pre -purchase analysis. For only $45 you can have peace of mind. We will check domestic and foreign cars by appointment. Call Overseas Motors at 646-8100. 7.18/TF

77 Rabbit

1977 VOLKSWAGEN Rabbit- four speed with air conditioning, AM/FM cassette. New engine with 12 month guarantee. Southern upbringing (no rust). $1,450. 643-5215 10.10/10.24

1972 TOYOTA Corolla, runs well, good brakes, 5 good tires. Best offer. Call 648-7009, evenings 12.12 12.26a

1981 PLYMOUTH Horizon, good running condition, 55K. $2000. Call 489-4086 12.12/12.26

1980 BMW 320I five speed, AM/FM, air conditioning, good condition. Must sell $7,300 or best offer 729-6165 12.12/12.26

1978 CAMARO Coupe air conditioning, automatic, new brakes, cassette, 80,000 miles. 648-1575, after 4:00 p.m. 12.12-12.26

1969 VW Bug, excellent tires, runs great, needs brake work. $250 648-0727 12.12/12.26a

1985 Nissan Sentra

TWO DOOR sedan must sell. Call after 6 pm. 923-1217 or 648-4597 12.12/12.26

EXCLUSIVLY FOR sale 1966 E type Jaguar. Must sell $12,000. Tom 321-9248 12.12 12.26

1983 Datsun 280ZX

FIVE SPEED T roof, 26,000 miles, perfect condition, $11,000 or best offer. Call Phil at 729-9252 12.12/12.26

1978 Pontiac Lemans

TWO DOOR Coup, air conditioning, power steering, power brakes, in excellent condition. 646-8791 12.12/12.26

1979 MUSTANG three door hatch back, six cylinder, beautifully clean $2600, or nearest offer. Call 721-2052. 12.12/12.26

1975 VOLKSWAGEN Bug- Semi-automatic, 100,000 plus miles, excellent body, sunroof $1,000 or best offer 729-3744 after 4:00 p.m. 12.12/12.26

1977 VENTURA Excellent condition in and out, 231 V-6, 70,000 miles, very dependable. $1,300 firm. Call 643-9213 12.12/12.26

AUDI 1974 100LS

Four door 89,000 miles, brown, excellent motor, AM/FM stereo, new tires, muffler, shocks, must be seen, asking $1395 729-4329. 12.12/12.26

FORD FIESTA 1980 hatchback, 56,000 miles, good condition, new tires, stereo, $2000. 729-6420. 12.12/12.26

1976 FORD Grand Torino, 5,000 miles, digital stereo, new tires, $1000 or best offer. Good reliable car. 484-4111 12.12/12.26

1981 DODGE Aries K. 28,000 miles, rear defogger, four cylander, automatic, $4500 or best offer 12.12/12.26

1979 DATSUN 510

WAGON, FOUR speed, roof rack, new battery, muffler, good radials, runs great. $1900. 253-6804 or 646-8628 12.12/12.26

1966 FORD Galaxie convertible 82,000 miles, new top, new tires $425 or best offer. 646-1381 12.12/12.26

Cars For Sale

1985 PONTIAC Tempest- automatic, 6 cylinder, second owner, needs some work, runs well $700 or best offer. 646-8879 12.5/12.19

1973 PLYMOUTH station wagon- FM radio, air conditioning dependable. Needs new muffler, some body work- $300 or best offer. Jeanne, 729-5171 after 5:00 p.m. 12.5 12.19

77 LINCOLN Continental Mark V 58,000 miles, mint condition, best offer. Call Mike, 643-1380 12.5/12.19

81 Ford Van

EXCELLENT CONDITION. Fully customized, large windows, V-8, four speed with overdrive, long body, AM-FM stereo, four upholstered Captain chairs, trecline and swivel! Couch, bed combo, refrigerator, table. Full Monarch anti-theft device $14,600 484-0086 12.5/12.19

1977 FORD Grenada, six cylinder, two door, am/fm radio, runs well 89,000 miles. Asking $1,195 call 729-4690 12.5/12.19

1983 ALFA Romeo Spyder, 34,000 miles. Am/fm cassette, leather. Perfect condition $7,100. call evenings 729-6203. 12.5/12.19

Monte Carlo

65,000. ORIGINAL miles. Mint, mint, mint, mint, mint, mint, mint. Loaded. Best offer, call for details 625-3138 12.5/12.19

1983 FORD Mustang GT, 5 speed, top of the line, fully loaded. Excellent condition $9,900 or best offer. Call 567-1401, if no answer leave message on 569-9552. 12.5/12.19

1978 PONTIAC Phoenix, 2 door, light blue, 6 cylinder, 79,600 miles, so clean, must see to believe. $1500 or best offer 643-3747, Lisa. 12.5/12.19a

1979 CHEVY Malibu Sedan, 65,000 miles, brown, V-8, new brakes, new exhaust, new alternator. One owner, well maintained, should deliver consistent service for well over 100,000 miles $2700 643-7423, leave message 12.5/12.19a

1977 SUBARU 2 door, 5 speed, four wheel drive, runs good, dependable transportation, AM/FM radio, air conditioning, some rust. $575. 648-3898. 12.5/12.19a

1981 CAPRICE Estate Wagon. Air-conditioning. 56,000 miles $5500. Call 646-7645 12.5/12.19

1982 FORD Escort L wagon, automatic, air conditioned, mint. $3333. 729-0835. 12.5/12.19

1979 DATSUN 510 wagon, 4 cylinder, 4 speed, stereo, snows. Very good condition. Asking $2800. 933-7529. 12.5/12.19

1976 CHEVY Malibu Wagon- V-8, automatic, power steering, brakes, radials, new paint, excellent condition. Call 729-1045 12.5/12.19

1977 HONDA CVCC- two door hatchback- $900. 729-3815. 12.5/12.19

1980 OLDSMOBILE Cutlass LS, four door, excellent condition. Must be seen 484-9114 12.5/12.19

CAP FOR 79 Datsun pickup. Very good condition. Best offer. Call 641-1198 12.5/12.19

1975 MUSTANG II, good body, reliable transportation. 74,000 miles. $650 firm. 648-5363. 12.5/12.19

1981 OLDSMOBILE Cutlass wagon, cruise, Michelins, AM-FM cassette, rear defogger. $3000. 729-9185. 12.5/12.19

1980 CHEVROLET Monza, am/fm stereo, excellent running condition. $2,000. 893-8341 12.5/12.19

1974 CADILLAC Eldorado convertible- in outstanding condition. $3,500. Call evenings, 729-3179. 12.5/12.19

1978 OLDSMOBILE Cutlass, all power, one owner, good body and running condition. $2000. 729-5719. 12.5/12.19

1970 VW Bug, new floors, new battery, good condition. $650. Call 646-4468 after 1 pm. 12.5/12.19a

1983 CADILLAC Coup Deville, excellent condition, loaded. Bought new car, reasonable offer considered. 720-0444 days. 12.12/12.26

1977 VW Rabbitt, 17,000 miles, well maintained, sunroof, stereo, $1000 or best offer, 824-8626 evenings 12.12/12.26

1978 VW Rabbit, runs well, rebuilt engine. $500 or best offer, must sell. Call 646-3321 early morning 12.12/12.26a

1974 FORD Gran Torino, excellent condition, power steering, brakes, rear defrost, AM/FM stereo, new tires (snows). Asking $1000. Call Dave 646-4067. 12.12/12.26a

Cars For Sale

1977 HONDA Civic wagon, manual 4-speed, great winter car. $1000 or best offer. Call after 6 pm. 395-2586 11.28/12.12a

1971 VOLVO 142 Two door, fuel injection, automatic, runs, needs work, best offer 729-7620 11.28/12.12

1979 MAZDA, Excellent condition $1,600. Call Ron Days, 722-5907 Evenings, 646-7186 11.28/12.12

1973 FORD Torino Runs good, has snow tires. Must see $350 923-1436 after 6 p.m. 11.28/12.12

DODGE DIPLOMAT 1978- V8 green- sun roof- stereo- many extra's. 60,000 miles, $2750. 648-4302 11.28/12.12

1978 PONTIAC Sunbird wagon, radio, tape deck, roof rack, new brakes. 37,000 miles. $1300. 646-1628. 12.5/12.19

1972 DATSUN 510 4 door, 4 cylinder, automatic, AM-FM radio $375. Call 648-2657 12.5/12.19

1976 OLDSMOBILE Delta 88, four door, air conditioning, stereo, no rust or dents, runs great, new motor. $2000. 646-4365 12.5/12.19

1980 CHEVROLET classic wagon. V8, blue, no rust or dents, car is very clean. Runs excellent $2000 646-4365. 12.5/12.19

MERCEDES, 1981 240D, Maroon, sunroof, standard shift, excellent condition, Blaupunh, original owner. All service records from new. $12,500. Priced to sell 729-6448 12.5/12.19

1983 MITSUBSHI Cordia, four speed, front wheel drive, excellent condition, low mileage $6500, or best offer. Call 567-1401, if no answer call 569-9552 leave message 12.5/12.19

'78 RABBIT Diesel, roadworthy, has sticker, needs work. $450 or best offer 729-8762 12.5/12.19

1982 SUBARU GL, 4 door, 5 speed, AM/FM, excellent condition $4200 or best offer. Call 648-0404 12.5/12.19a

1976 CHEVY Monte Carlo- air conditioning, AM/FM stereo, new paint and tires. Runs great! One family owned. $2,200 or best offer 648-7545 after 6:00 p.m. 11.28/12.12

1977 VW Dasher, 4 speed, rebuilt engine, sunroof, good condition $1100. 646-9333. 12.5/12.19a

1983 CHEROKEE Chief, 10,200 miles, many options, call 729-1084 after 7 pm or 437-1600 ext. 4056 days. 12.5/12.19

1971 MAVERICK- good condition. $793 or best offer. Call 481-9871 or 481-8809. TF

1973 FORD Pinto Runabout- 96,000 miles. Excellent condition, standard transmission- great gas mileage. Asking $900. Call after 5. 926-9785. TF

1980 Subaru

GL 1600cc Five speed wagon. Blue with grey velour interior. Body in excellent condition, has new brakes, front and back, new radiator, air conditioning. $3500 firm. 646-0059 11.28/12.12

81 OLDS Toronado, XSC. $7000. 45,000 miles, loaded, call Bill 489-4074 11.28/12.12

BUICK SKYLARK 81, four door, automatic, power brakes and steering, air conditioning, AM/FM, cloth bucket seats, 47,000 miles, etc. Excellent condition, $3700 or best offer. Home, 648-1346, work, 275-2500, ext. 136. 11.28/12.12

1966 CHEVY Camaro. Poor condition. $500 or best offer. Call 623-1552 11.12/12.12

1977 HONDA Civic wagon, manual 4-speed, great winter car. $1000 or best offer. Call after 6 pm. 395-2586 11.28/12.12a

1977 Pontiac Trans Am

BLACK WITH gold decals and black velore interior, 35,000 miles on 6.6 litre engine, automatic posi traction, power steering, power brakes, rear defrost, AM/FM cassette with equalizer. Many new parts. Worth a look! $3,650 or best reasonable offer. 648-6595 10.24 11.7

1977 VOLKSWAGEN Rabbit- four speed with air conditioning, AM/FM cassette. New engine with 12 month gunrantee. Southern up bringing (no rust). $1,450. 78 Toyota Celica Coup. Four speed, high mileage, runs great, no problems $1,775. Paul, 643-5215. 10.17/10.31

1980 Thunderbird

FULLY LOADED, mint condition, black with red cloth interior (complete digital instrumentation) factory sunroof. 57,000 miles. Meticulessly maintained: new tires, front struts, brakes. $5,500 or best offer. Call Paul evenings, 938-7596 10.17/10.31

AMC GREMLIN 77, 68,000 original miles, runs excellent, new tires, muffler, radiator, $1500 or best offer. Evenings, 396-0028. 11.28/12.12

1981 SUBARU GLF Yellow, sunroof, automatic, 58,000 miles, mint condition. $3700 or best offer. Owner, 484-8564 11.28/12.12

1977 JAGUAR XJ6C Auto, no longer in production, one owner, 80,000 miles, $8600 or best offer. 729-2761, after 6 pm. 11.28/12.12

1983 BUICK Century custom sedan. Four cylinder, automatic, air conditioning, power steering, power brakes, AM/FM stereo, 36,000 miles, like new. Asking $7,200. Please call 484-6506 after 5 pm 11.28/12.19

Cars For Sale

1981 TOYOTA Tucell SR-5 lift back one owner, five speed, air conditioning, stereo. Excellent condition 48,000 miles. $4,200. 721-2763 11.28/12.12

AMC 1978 Station wagon, standard excellent condition inside and out. Very dependable, good tires, $1425. 924-1158 11.28/12.12

1982 PONTIAC Firebird SE, 5.0 Litre. Every available option, "T" tops, chapman security, 36,000 miles. $8,800. 646-0133 11.28/12.12

1976 CHEVY Monte Carlo- air conditioning, AM/FM stereo, new paint and tires. Runs great! One family owned. $2,200 or best offer. 648-7545 after 6:00 p.m. 11.28/12.12

1977 HONDA Civic wagon, manual 4-speed, great winter car. $1000 or best offer. Call after 6 pm. 395-2586 11.28/12.12a

Truck

1978 FORD F-250. V-8, power steering, twin tanks, cap, snows, new brakes and shocks, good condition. Must sell, $2400 or best offer. Call after 6 pm, ask for Vince, 641-4546. 11.28/12.12a

1980 Subaru

GL 1600cc Five speed wagon. Blue with grey velour interior. Body in excellent condition, has new brakes, front and back, new radiator, air conditioning. $3500 firm. 646-0059 11.28/12.12

81 OLDS Toronado, XSC. $7000. 45,000 miles, loaded, call Bill 489-4074 11.28/12.12

BUICK SKYLARK 81, four door, automatic, power brakes and steering, air conditioning, AM/FM, cloth bucket seats, 47,000 miles, etc. Excellent condition, $3700 or best offer. Home, 648-1346, work, 275-2500, ext. 136. 11.28/12.12

1968 CHEVY Camaro. Poor condition. $500 or best offer. Call 623-1552 11.12/12.12

1971 DODGE Dart, 52,000 original miles. Mint condition. Slant 6 engine. $1200 firm. Call 648-4490 11.12/12.12

1971 VOLVO 142 Two door, fuel injection, automatic, runs, needs work, best offer 729-7620 11.28/12.12

1979 MAZDA, Excellent condition $1,600. Call Ron Days, 722-5907 Evenings, 646-7186 11.28/12.12

81 Ford Van

EXCELLENT CONDITION. Fully customized, large windows, V-8, four speed with overdrive, long body, AM-FM stereo, four upholstered Captain chairs, trecline and swivel! Couch, bed combo, refrigerator, table. Full Monarch anti theft device $14,600 484-0086 12.5/12.19

Cars For Sale

1973 PLYMOUTH station wagon- FM radio, air conditioning dependable. Needs new muffler, some body work- $300 or best offer. Jeanne, 729-5171 after 5:00 p.m. 12.5/12.19

1985 PONTIAC Tempest automatic, 6 cylinder, second owner, needs some work, runs well $700 or best offer. 646-8879 12.5/12.19

1972 DATSUN 510 4 door, 4 cylinder, automatic, AM-FM radio $375. Call 648-2657 12.5/12.19

1976 OLDSMOBILE Delta 88, four door, air conditioning, stereo, no rust or dents, runs great, new motor. $2000. 646-4365. 12.5/12.19

1980 CHEVROLET classic wagon. V8, blue, no rust or dents, car is very clean. Runs excellent $2000. 646-4365. 12.5/12.19

MERCEDES, 1981 240D, Maroon, sunroof, standard shift, excellent condition, Blaupunh, original owner. All service records from new. $12,500. Priced to sell 729-6448 12.5/12.19

1983 MITSUBSHI Cordia, four speed, front wheel drive, excellent condition, low mileage $6500, or best offer. Call 567-1401, if no answer call 569-9552 leave message 12.5/12.19

1978 PONTIAC Phoenix, 2 door, light blue, 6 cylinder, 79,600 miles, so clean, must see to believe. $1500 or best offer 643-3747, Lisa. 12.5/12.19a

1978 PONTIAC Sunbird wagon, radio, tape deck, roof rack, new brakes. 37,000 miles. $1300. 646-1628. 12.5/12.19

1979 Toyota

COROLLA, SR5 AM/FM, 5-speed, runs well, body good, 73,000 miles $2000, best offer. 646-3149, leave message 12.5/12.19a

Attention Readers: Holiday Deadlines Are As Follows.. Dec. 26th Issue-

DEADLINE: FRIDAY, DECEMBER 20TH AT 4:00 p.m.

Jan. 1st Issue-

DEADLINE: FRIDAY, DECEMBER 27TH AT 4:00 p.m.

PLEASE SEND OR CALL AD COPY IN EARLY TO INSURE THAT YOUR AD WILL APPEAR IN THESE SPECIAL HOLIDAY ISSUES!

Our Warmest Wishes To All For A Happy & Safe Holiday Season!

Good News for the Weekend Mechanic

Audi 5000S Sedan

If you do your own repair work, do the job right with genuine Audi replacement parts. First of all, they fit, so if you take your Audi apart Saturday morning, you know the parts you bought will get you back on the road without another trip. Second, every part has a 6-month/6,000-mile limited warranty. At Audi, we care as much about your car as you do.

Audi Genuine Parts Make the Genuine Difference

PASS & WEISZ, INC.
Service Since 1959
93 Cambridge St., Route 128, Exit 41N
Burlington, Ma. 01803 Tel. 272-8880

Cars For Sale

1977 VW Dasher, 4 speed, rebuilt engine, sunroof, good condition. $1100. 646-9333. 12.5/12.19a

1985 CHEROKEE Chief, 10,200 miles, many options, call 729-1084 after 7 pm or 437-1600 ext 4056 days. 12.5/12.19

1973 FORD Torino. Runs good, has snow tires. Must see $350. 923-1436 after 6 p.m. 11.28/12.12

DODGE DIPLOMAT 1978. V8, green- sun roof- stereo- many extra's, 60,000 miles, $2750. 648-4302 11.28/12.12

'78 RABBIT Diesel, roadworthy, has sticker, needs work. $450 or best offer. 729-8782 12.5/12.19

1982 SUBARU GL, 4 door, 5 speed, AM/FM, excellent condition $4200 or best offer. Call 648-0404. 12.5/12.19a

1979 CHEVY Malibu Sedan, 65,000 miles, brown, V-8, new brakes, new exhaust, new alternator. One owner, well maintained, should deliver consistent service for well over 100,000 miles. $2700. 643-7423, leave message 12.5/12.19a

1977 FORD Grenada, six cylinder, two door, am/fm radio, runs well. 89,000 miles. Asking $1,195. call 729-4690 12.5/12.19

1977 SUBARU 2 door, 5 speed, four wheel drive, runs good, dependable transportation. AM/FM radio, air conditioning, some rust. $575. 648-3898 12.5/12.19a

1981 CAPRICE Estate Wagon. Air-conditioning, 56,000 miles. $5500. Call 646-7645 12.5/12.19

1982 FORD Escort L wagon, automatic, air conditioned, mint. $7333. 729-0835. 12.5/12.19

1983 Datsun 280ZX

FIVE SPEED T roof, 26,000 miles, perfect condition, $11,000 or best offer. Call Phil at 729-9252 12.12/12.26

1983 FORD Mustang GT, 5 speed, top of the line, fully loaded. Excellent condition. $9,900 or best offer. Call 567-1401, if no answer leave message on 569-9552. 12.5/12.19

Monte Carlo

65,000. ORIGINAL miles. Mint, mint, mint, mint, mint, mint, mint, mint. Loaded. Best offer, call for details 625-3138. 12.5/12.19

1985 Nissan Sentra

TWO DOOR sedan, must sell. Call after 6 pm 923-1217 or 648-4597 12.12/12.26

1979 DATSUN 510

WAGON, FOUR speed, roof rack, new battery, muffler, good radials, runs great. $1900. 253-6804 or 646-8628 12.12/12.26

77 LINCOLN Continental Mark V 58,000 miles, mint condition, best offer. Call Mike, 643-1380. 12.5/12.19

1978 Pontiac Lemans

TWO DOOR Coup, air conditioning, power steering, power brakes, in excellent condition. 646-8791. 12.12/12.26

1979 MUSTANG three door hatch back, six cylinder, beautifully clean $2600, or nearest offer. Call 721-2052. 12.12/12.26

1975 VOLKSWAGEN Bug. Semi-automatic. 100,000 plus miles, excellent body, sunroof. $1,000 or best offer. 729-3744 after 4:00 p.m. 12.12/12.26

1977 VENTURA Excellent condition in and out. 231 V-6, 70,000 miles, very dependable. $1,300 firm. Call 643-9213. 12.12/12.26

MINUTEMAN Oldsmobile

ANNOUNCES REVOLUTIONARY SAVINGS ON ALL '86 OLDS IN STOCK

DELIVERED BY 12/14/85

8.7% APR FINANCING TO QUALIFIED CUSTOMERS ON 36 MONTH LOANS

PLUS

FREE 3 YR. UNLIMITED MILEAGE

GM Protection Plan

Protects nearly every component for 3 full years. Transferable. Towing & rental allowances. See salesperson for details.

EXAMPLE: Stock #33. Cash price $12,126. Down payment $1000 Cash or Trade. $352.25 Per Mo. Annual percentage rate 8.7% for 36 months with bank approved credit. Amount financed $11,126. Interest $1555. Deferred payment price $13,681. Total of payments $12,681.

39 NORTH ROAD, BEDFORD EXIT 44N OFF RTE. 128

275-8000

ALL MODELS IN STOCK at TREMENDOUS SAVINGS

IMMEDIATE DELIVERY

MINUTEMAN VW

39 North Rd.

Bedford

275-8000

YEAR - END CLEARANCE

NEW 1986 DODGE CARS AND TRUCKS

8.6% A.P.R. FINANCING OR REBATES AVAILABLE ON MOST MODELS

LOW PRICES

LARGE INVENTORY SELECTION

5 YR., 50,000 MILE WARRANTY ON ALL DOMESTIC VEHICLES

KNOX DODGE

OVER 50 YEARS—WE SERVICE WHAT WE SELL

845 BROADWAY, SOMERVILLE 666-2200

WINNER OF CHRYSLER CORP. FIVE-STAR EXCELLENCE AWARD

FORD, LINCOLN AND MERCURY OWNERS:

"I'll Fix It Right Or I'll Fix It Free."

My free Lifetime Service Guarantee!

I do quality service work. And I back it up like nobody else. With my free Lifetime Service Guarantee. If you ever need to have your Ford, Mercury, Lincoln or Ford Light Truck fixed, you pay once, and I'll guarantee that if the covered part ever has to be fixed again, I'll fix it *free*. Free parts. Free labor. Covers thousands of parts. Lasts as long as you own your vehicle. No matter where or when you bought it. My free Lifetime Service Guarantee. It means "I fix it right or I fix it free."

"Come in and ask to see a copy of the Lifetime Service Guarantee."

We fix cars for keeps.

LIFETIME SERVICE GUARANTEE

FORD MERCURY LINCOLN

Bonnell Ford

353 Cambridge Street
Winchester, MA 01890
617/729-9700

OFF RTE. 128 AT EXIT 41 ON RTE. 3.

APPROX. 2 MILES ON LEFT AT THE WOBURN/WINCHESTER LINE

SHOP BY PHONE 729-9700 CALL IN YOUR CREDIT

8.8% FINANCING! 8.8% FINANCING! 8.8% FINANCING!

GET SMART GET A FORD ESCORT

8.8% FINANCING AVAILABLE ON

We have an excellent selection of new 1986 Escorts... and we're ready to deal

—PLUS—

Special Discounts Available on LNE Models — If you're looking for economy — this is the way to go.

COOMBS Ford MOTOR CO.

66 Galen St., Watertown 924-7650

8.8% FINANCING! 8.8% FINANCING! 8.8% FINANCING!

Cars For Sale

1981 ALFA Romeo Spyder, 34,000 miles. Am/fm cassette, leather. Perfect condition $7,100. call evenings 729-6203. 12.5/12.19

CAP FOR 79 Datsun pickup. Very good condition. Best offer. Call 641-1198. 12.5/12.19

1975 MUSTANG II, good body, reliable transportation, 74,000 miles $650 firm 648-5361. 12.5/12.19

1981 OLDSMOBILE Cutlass wagon, cruise, Michelins, AM-FM cassette, rear defogger $3000. 729-9185. 12.5/12.19

1980 CHEVROLET Monza, am/fm stereo, excellent running condition. $2,000. 893-8341 12.5/12.19

1971 CADILLAC Eldorado convertible in outstanding condition $3,500 Call evenings, 729-3179 12.5/12.19

1958 OLDSMOBILE Cutlass, all power, one owner, good body and running condition. $2000. 729-5719. 12.5/12.19

1958 VW Bug, new floors, new battery, good condition. $650. Call 646-3468 after 1 pm 12.5/12.19a

1983 CADILLAC Coup Deville, excellent condition, loaded. Bought new car, reasonable offer considered. 720-0444 days. 12.12/12.26

1977 VW Rabbit, 17,000 miles, well maintained, sunroof, stereo, $1000 or best offer. 824-8626 evenings 12.12/12.26

1978 VW Rabbit, runs well, rebuilt engine $500 or best offer, must sell. Call 646-3321 early morning. 12.12/12.26a

1971 FORD Gran Torino, excellent condition, power steering, brakes, rear defrost, AM/FM stereo, new tires (snows) Asking $1000 Call Dave 646-4067 12.12/12.26a

1980 BMW 320I- five speed, AM/FM, air conditioning, good condition Must sell. $7,500 or best offer 729-6165 12.12/12.26

1976 CAMARO Coupe-air conditioning, automatic, new brakes, cassette, 80,000 miles 648-1575, after 4:00 p.m. 12.12/12.26

1976 FORD Grand Torino, 5,000 miles, digital stereo, new tires, $1000 or best offer Good reliable car 484-4111 12.12/12.26

1981 DODGE Aries K 28,000 miles, rear defogger, four cylander, automatic, $4500 or best offer 12.12/12.26

1972 TOYOTA Corolla, runs well, good brakes, 5 good tires. Best offer. Call 648-7009, evenings. 12.12/12.26a

1981 PLYMOUTH Horizon, good running condition, 55K, $2000. Call 489-4886. 12.12/12.26

1976 CHEVY Malibu Wagon- V-8, automatic, power steering, brakes, radials, new paint, excellent condition. Call 729-1045. 12.5/12.19

1980 OLDSMOBILE Cutlass LS, four door, excellent condition. Must be seen. 484-9114. 12.5/12.19

FORD FIESTA 1980 hatchback, 56,000 miles, good condition, new tires, stereo, $2000. 729-6420. 12.12/12.26

EXCLUSIVLY FOR sale 1966 E type Jaguar. Must sell $12,000 Tom 321-9248. 12.12/12.26

AUDI 1974 100LS

Four door 89,000 miles, brown, excellent motor, AM/FM stereo, new tires, muffler, shocks, must be seen, asking $1395 729-4329. 12.12/12.26

1977 HONDA CVCC- two door hatchback- $900. 729-3815. 12.5/12.19

1979 DATSUN 510 wagon, 4 cylinder, 4 speed, stereo, snows. Very good condition Asking $2800. 933-7529 12.5/12.19

1969 VW Bug, excellent tires, runs great, needs brake work, $250. 648-0727. 12.12/12.26a

1966 FORD Galaxie convertible- 82,000 miles, new top, new tires. $425 or best offer. 646-1381 12.12/12.26

LEBERT BROS. MERCURY LINCOLN NISSAN

We've been dealing for 32 YEARS

SAVE USED CAR CLEARANCE SALE SAVE

1985 MARK VII LINCOLN Loaded. No. 198A $15,999
1984 NISSAN PICKUP Like new. No. 76A $5295
1982 MUSTANG 2 DR. Automatic. No. 152A $4995
1981 280 Z SPORTY 2 SEATER No. 774 $6995
1983 COUPE DeVILLE 2 Door. No. 837A $10,495
1983 MARQUIS BROUGHAM 4 DR. Air conditioned. No. Z580 $5995
1982 MARQUIS BROUGHAM 4 DR. Full size. No. 172A $5995
1980 DATSUN 200SX 5 speed, 27K. No. 999 $3995
1983 TOWN CAR Loaded.No. 100A $9899
1983 TOYOTA 4X4 With cap. No. 139A $5999
1981 280 Z 2+2 Z only way to go. No. 405A $7495
1973 JEEP W/PLOW Only 4,768 miles. No. 999 $4495

We've Been Dealing For 32 Years

LEBERT BROS. 956 Mass. Ave., Arlington 646-2000

OPEN DAILY 9-9 SAT 9-5, SUN 12-5 LEASING AVAILABLE ON ALL MODELS

TOYOTA TRUCKS

EPA ESTIMATED CITY MPG 27 EPA ESTIMATED HWY MPG 31 $5789.*

'86 STANDARD BED TRUCK* Model 8200 Offer good thru 12/31/85

Low Cost and Loaded!

Our Standard Bed works as hard as you do
- Powerful economical 24 liter SOHC engine
- More base payload than any truck in its class—1640 lbs**
- Comfortable cab with 3-across seating
- Rugged full-box frame and much more!

Check out our Standard Bed Truck today!

WHO COULD ASK FOR ANYTHING MORE! TOYOTA

DEALER AND FACTORY OPTIONS ARE ADDITIONAL

*Shown with optional rear bumper **Including occupants, equipment and cargo

See it here!

LEXINGTON TOYOTA

409 Mass. Ave. 861-7400

8.6% Financing on Selected Models ... or $500 to $1000 Rebate

1986 DODGE COLT 3 Dr. No. 0026 $5595

10 Imports In Stock — 4 Vistas Available

1985 DEMO CLEARANCE

Hurry For Best Selection SAVE UP TO $3200.00 No. 1501

1986 FULL SIZE 4X4 PICKUPS 20 Available ½, ¾, 1 Ton

Snow Plows

Hurry Before Snow

1986 CAB & CHASSIS READY FOR WORK

2 Wheel Drive & 4 Wheel Drive Dump / Stake / Wrecker / Utility Put On The Body Of Your Choice

PRE-OWNED VEHICLES BACKED BY OUR REPUTATION FOR QUALITY

'82 PLYMOUTH HORIZON 4 dr., Stk. 1835A Miles 34K $3495	'84 & '85 CHRYSLER 5th AVES Loaded 4 To Choose From	'84 BUICK SKYLARKS Auto, air, stereo, 4 to choose from $5995	1978 COLT 4 dr., low miles, one owner. No. 109 $2495
'81 AMC CONCORD DL Auto, low, low miles Stk. 67881 $3995	1984 JEEP CJ7 RENEGADE 6 cyl., low, low miles. No. N114 $8995	1981 REGAL LIMITED Loaded, well maintained. No.N115 $4995	'84 DODGE DIPLOMAT Loaded Stk. 76181 $5995
'84 OLDSMOBILE CUTLASS A/C, Auto, Stereo, 6 cyl., miles 21K, Stk. N-104 $9495	'82 CHEVROLET CAPRICE CLASS Auto, 8 cyl., Miles 41K, Stk. N-108 $6495	1983 DODGE 600 4 DOOR A/C, auto, low miles. Puff. No. 72731 $5995	'82 OLDSMOBILE 88 ROYAL Real fancy, low miles Stk. 26401 $7495

PETER FULLER DODGE

1000 Pleasant Street Belmont On Rt. 60 Between Rt. 2 and Trapelo Rd.

Mon.-Thurs. 9-9, Fri. 9-6, Sat. 9-5 489-4700

Dodge DIVISION OF CHRYSLER CORPORATION

Keenan / Cusack

REALTORS

75 PARK AVENUE, ARLINGTON

643-6100

The ultimate in Christmas giving — the home of your dreams from the Keenan/Cusack Professionals to enjoy the holiday season for many years to come.

Oversized Two Family

East Arlington. Oversized 2 family. Not only big but beautiful and only steps to Mass. Ave. Upper unit consists of 9 rooms and 2 baths, entertain in your 26 ft. living room or 18 ft. country kitchen. Perfect for the extended family. 1st floor unit consist of 6 oversized rooms, move-in condition. Arlington's best 2 family buy. **$275,900 MLS.**

Lazyman Special

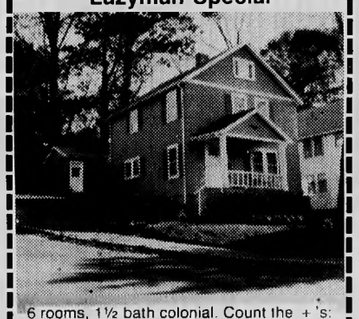

6 rooms, 1½ bath colonial. Count the + 's:
1. Roof replaced 1982
2. Painted May 1985
3. New shutters June 1985
4. Landscaping - sod April 1985
5. Oak floor refinished Nov. 1984
6. New storm windows & doors Jan. 1985
7. New Weil-McLain burner Nov. 1984
8. Detached garage
9. Semi-finished basement
10. Only **$154,000 MLS**

Dallin School Area Bungalow

Lovely 6 room, 3 bedroom home located on a 7000 + ft. lot. Fireplaced living room, formal dining room with built in hutch, large eat-in kitchen. Vinyl sided with garage under. Quiet child safe neighborhood and only steps to grammar school. Won't last. Call today - only **$162,000 MLS.**

Winchester - 1st Ad

First Open

Quality was the first consideration in the building of this 7 room brick front multi-level. Step-saver kitchen boasts of many built-ins. Warm woodwork reflected throughout. 3 BR's, 2 fireplaces, wet bar in playroom, 2½ baths, 2 car garage w/electric eye, central air, alarm system, over 11,000 square feet, fenced in yard. Let us show you the unique details that makes this home such a value at only **$295K.**

OPEN SUNDAY 1:00-3:30

From Highland Avenue take Pierrepont onto Hollywood, 2nd right to No. 5 Dennett Road. Call to view sooner.

Only $129,000

A GREAT BUY! You asked for it, we found it! Ideal for a starter home or retirement this five room bungalow at **129K** features a spacious fireplace dining room allowing for entertaining in uncrowded comfort. 2 bedrooms, C.T. bath, 1st floor laundry in kitchen. Lovely yard. Call today to view!

Certificate

For A Market Evaluation

THE BEARER OF THIS CERTIFICATE Is Entitled To A **RESIDENTIAL HOME ESTIMATE OF VALUE** from

Keenan / Cusack
REALTORS
Seventy-Five Park Avenue, Arlington

643-6100

RENTALS

Spy Pond Luxury Unit
Dock your boat at your front door. 2 b.r. corner unit - 100% renovated by an interior decorator, mirrored wall & closet sliders to reflect the sunset & view from this waterfront unit - heat & hot water included. **$1200** mo.

A waterview from the balcony of this 2 bedroom condo **$1000** includes heat and hot water. Available immediately.

Spy Pond Condo
Studio A-1 condition, avail. Dec. 1. Heat & hot water included. **$650** mo.

2 BR-2 Bath Condo completely renovated. Includes heat & H.W. Available today. **$1200** mo.

Spy Pond - 2 br. cor. unit, closet space galore. H & H.W. included. Avail. Dec. 15th **$850.**

Townhouse Condo. Mass. Ave. beauty, 6 rms, 3 king size br, 1½ baths. avail. today. **$1350** plus.

Bishop Area Duplex
3 b.r. modern unit, deck off dining room. Avail. Dec. 1. **$900 +**

Jason Hts. Single
5 brs, 3 baths, fireplaced livingroom, 2 car garage, washer & dryer. Avail. Dec. 1. **$1300 +**

RENTALS

Alewife - Lake St. area. 1st fl. 5 rm, 2 br, exec. condition. Avail. today. **$750** plus

4 or 5 BR's - steps to Mass. Ave. 2nd & 3rd floors, avail. today. **$1050 +**

Mass. Ave. 1 br - 3 r plus porch. Includes H & H.W. Avail. Jan. 1st **$600** per mo.

Avail. today. 1 br - 3r, includes heat & hot water. Avail. today. **$600** per mo.

Grove St. Area
5 rms, 2 b.r., 2nd floor unit. Available today. **$600 +**

East Arl. 2 fam. 5 rms, 2 br, 1st floor unit, steps to Mass. Ave. Avail. today. **$700** plus.

Spy Pond waterfront. Oversized 1 br. unit, parquet floors. A-1 condition, includes heat & hot water. Avail. Jan. 1st. **$950** mo.

MVP

Sport Saver

Sale Begins December 12th!

HOLIDAY SPORTS SALE!
ONLY 12 DAYS LEFT TO SHOP!
Pack up your sled with savings on the greatest selection of sporting goods items at the best prices.

SPORTCRAFT
Sportcraft Ice Hockey
47.99 LIST 78.00
Most advanced game yet! Goalies even play behind the net. Fast movement and accurate poses due to the "conewheel construction."

AIR JORDAN HIGH 49.99

LEVIS CORDS 11.99 Slight irregulars

CHAMOIS SHIRTS 11.99 EACH 100% cotton assorted colors Mens S XL womens S L

SEE DETAILS INSIDE ON FRONT PAGE ITEMS

★WOBURN 237 LEXINGTON STREET 935-6340
★CAMBRIDGE TWIN CITY PLAZA 625-5650
★DANVERS 107 HIGH STREET 774-7512

Get Maximum Values On Our

MVP COMPLETE SKI PACKAGE PRICE YOUR CHOICE

259.99

WITHOUT BOOTS 189.99

LIMITED QUANTITIES ON ALL SKI PACKAGES.

HEAD

Lady Radial Ski Package Includes:

	Suggested Retail
Head Radial D.H. Skis	210.00
Tyro 190-D Bindings	100.00
Reviva Lady Boots	140.00
Alpha Poles	19.95
Ski Bag	25.00

Retail Value.. 494.95

HEAD

Mens Radial Ski Package Includes:

	Suggested Retail
Head Radial D.H. Skis	210.00
Tyro 190-D Bindings	100.00
Viva Mens Boots	140.00
Alpha Poles	19.95
Ski Bag	25.00

Retail Value.. 494.95

MVP COMPLETE SKI PACKAGE PRICE YOUR CHOICE

259.99

WITHOUT BOOTS 189.99

LIMITED QUANTITIES ON ALL SKI PACKAGES.

HEAD

Lady Head SP322 Ski Package Includes:

	Suggested Retail
322SP D.H. Skis	169.00
Tyro 190-D Bindings	100.00
Reviva Lady Boots	140.00
Alpha Poles	19.95
Ski Bag	25.00

Retail Value.. 453.95

HEAD

Mens Head SP322 Ski Package Includes:

	Suggested Retail
322SP D.H. Skis	169.00
Tyro 190-D Bindings	100.00
Viva Mens Boots	140.00
Alpha Poles	19.95
Ski Bag	25.00

Retail Value.. 453.95

Ski Packages For Men & Ladies

MVP COMPLETE SKI PACKAGE PRICE YOUR CHOICE

269.99

WITHOUT BOOTS 199.99

LIMITED QUANTITIES ON ALL SKI PACKAGES.

DYNASTAR

Lady Dynastar Omega Ski Package Includes:

	Suggested Retail
Dynastar Omega II Skis	185.00
170 D.H. Bindings	85.00
Reviva Lady Boots	140.00
Alpha Poles	19.95
Ski Bag	25.00

Retail Value.. 454.95

DYNASTAR

Mens Dynastar Omega Ski Package Includes:

	Suggested Retail
Dynastar Omega II Skis	185.00
170 D.H. Bindings	85.00
Viva Mens Boots	140.00
Alpha Poles	19.95
Ski Bag	25.00

Retail Value.. 454.95

MVP COMPLETE SKI PACKAGE PRICE YOUR CHOICE

399.99

WITHOUT BOOTS 279.99

LIMITED QUANTITIES ON ALL SKI PACKAGES.

HEAD

Lady Radial Carbon Ski Package Includes:

	Suggested Retail
Radial Carbon Skis	275.00
S647L Lady Bindings	114.95
RE-5 Ladies Boots	185.00
Alpha Poles	19.95
Ski Bag	25.00

Retail Value... 619.90

HEAD

Mens Radial Carbon Ski Package Includes:

	Suggested Retail
Radial Carbon Skis	275.00
S647L Bindings	120.00
RE-5 Mens Boots	185.00
Alpha Poles	19.95
Ski Bag	25.00

Retail Value.. 624.95

Down Hill With KASTLE

MVP COMPLETE SKI PACKAGE PRICE

269.99

WITHOUT BOOTS ... **199.99**

Mens Kastle CS Pro Ski Package Includes:

	Suggested Retail
CS Pro Skis	195.00
S647 Bindings	120.00
Flyer Mens D.H. Boots	120.00
Alpha Poles	19.95
Ski Bag	25.00

Retail Value.. 479.95

MVP COMPLETE SKI PACKAGE PRICE

399.99

WITHOUT BOOTS ... **279.99**

Lady Kastle Penta Ski Package Includes:

	Suggested Retail
SX Penta Skis	230.00
Tyro 290-D Bindings	120.00
RE-5 Ladies Boots	185.00
Alpha Poles	19.95
Ski Bag	25.00

Retail Value.. 579.95

LIMITED QUANTITIES ON ALL SKI PACKAGES.

Brand Name Ski Bags

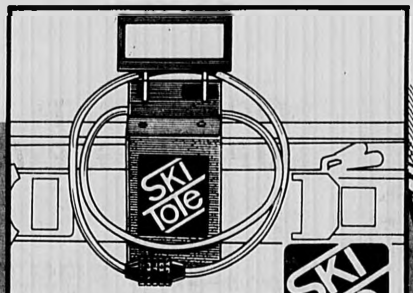

SKI Tote

17.99

Ski-Tote Carrier With Lock

*Make your own gift "the special one" this year! The **SKI TOTE**® **Carrier** keeps your skis and poles aligned for easy carrying and interlocked for security. A strong, 4 ft. vinyl coated cable with a large, "set-your-own" combination lock guards against theft. The **SKI TOTE**® **Carrier** is the best assurance that your equipment will be there when you're ready to ski.*

SOLOMON

Raichle

slalom USA

Caber

HEAD

10% TO 20% OFF MFR'S LIST

Brand Name Ski Equipment Covers, Bags and Totes

Choose from brand name equipment always at discounted prices at MVP. Save 10% to 20% on equipment bags, family packs, boot bags, binding covers and ski bags.

Great Prices on Ski Racks!

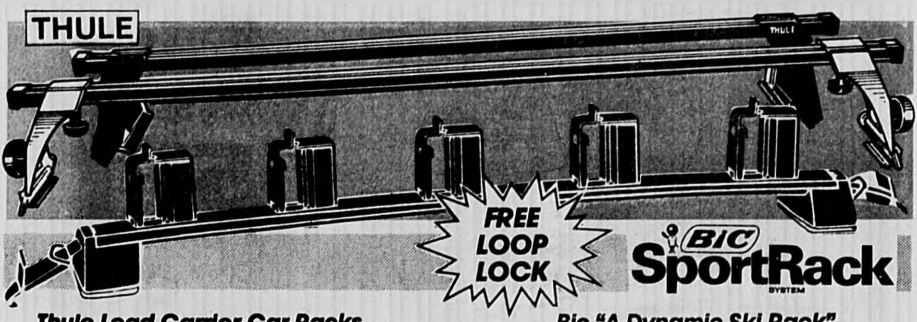

Thule Load Carrier Car Racks

44.99 *LIST 56.00*

Multi purpose carrier. Carry skis, bikes, sailboats or canoes. 30 different accessories are available for your various transport needs

Bic "A Dynamic Ski Rack"

59.99 *LIST 79.99*

Includes 4 cushion pads

Give a Gift With Warmth!

Hudson Bay Nylon Taffeta Sleeping Bag

19.99 ***MVP SPECIAL CHRISTMAS PRICE!***

Features 2.5 lbs. Hollofil 808 filling all around. Fully separating zipper. Washable, weatherstripped

Ghostbusters Nylon Tricot Kids Sleeping Bag

16.99 ***MVP SPECIAL CHRISTMAS PRICE!***

Features 2 lbs. of polyester filling. Can be opened fully for a bed quilt

Sleds and Snowshoes

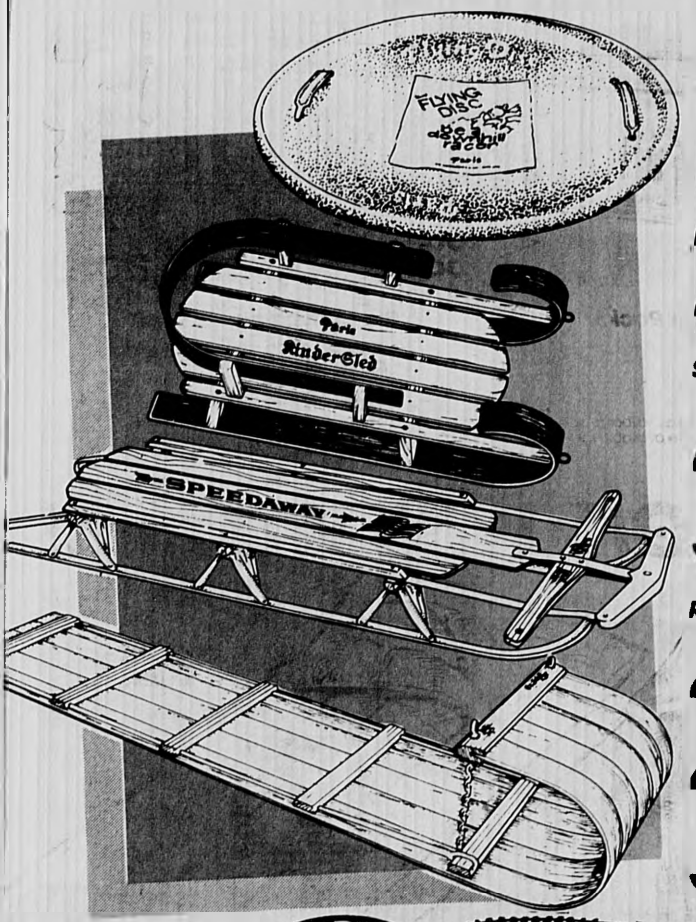

Paris
MANUFACTURING COMPANY

Flying Disc

5.99

Kinder Sled

49.99

Speed-A-Way Sleds

29.99 4 FOOT

34.99 4½ FOOT

Rocket Toboggans

42.99 5 FOOT

46.99 6 FOOT

56.99 7 FOOT

Snowshoes
Prices starting at

39.99

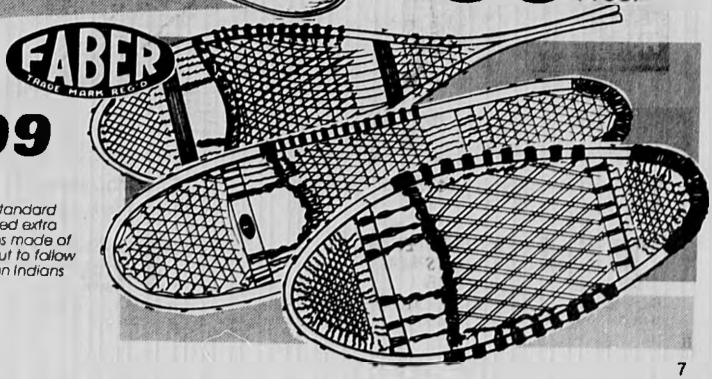

Hand laced either with standard rawhide or wide separated extra heavy rawhide. All frames made of select white ash. Hand cut to follow grain. Made by Canadian Indians. Assorted sizes and styles.

CANADIEN

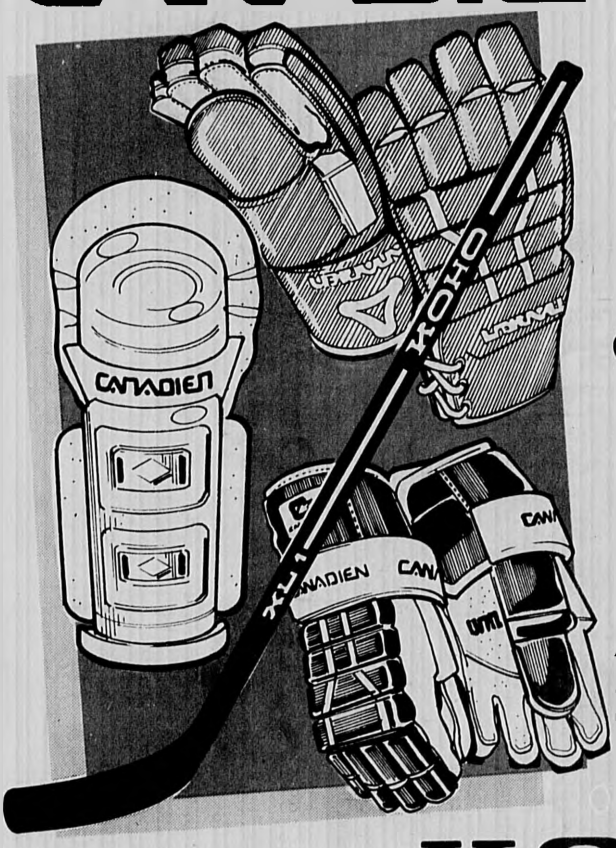

Senior Pro Leather Hockey Gloves

39.99

79.99 VALUE

New all leather covered cuff, cuff roll, back and fingers. New ultra-palm™ for extra flexibility and wear. Floating foam padded cuff roll. Full leather index finger welt. Precurved fingers and back rolls foam filled for lightness. Polyethylene reinforced thumb construction for maximum safety.

Youths Shin Guards

8.99

15.00 VALUE

Foam lined large knee cap of super high impact polyethylene. Corrugated polyethylene shin section, canvas leg sling.

Koho XL Fiberglass Hockey Sticks

14.99

LIST 35.00

Rectangular handle constructed of fiberglass resin and fiberglass splints. Blade is constructed of A.B.S. fiberglass and graphite.

Assorted Hockey Sticks

2 FOR 10.00

Koho/Canadien and other famous makers.

KOHO®

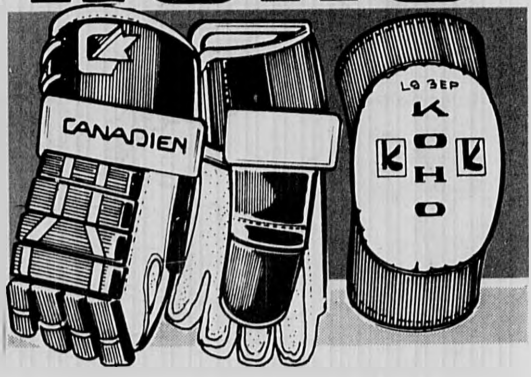

YOUR CHOICE

9.99

LIST 14.99 EACH

Youths Hockey Gloves

Nylon covered back rolls and fingers. Split cowhide palm. Two piece moulded poly armor plated and floating thumb. Pre-curved fingers. #500

Youths Elbow Pads

Top elbow pad series for younger players. Inner material of foam plastic, caps of polyethylene covered with a double layer of moisture-proof vinyl. EP94 & EP93.

Clip a Cooper Coupon!

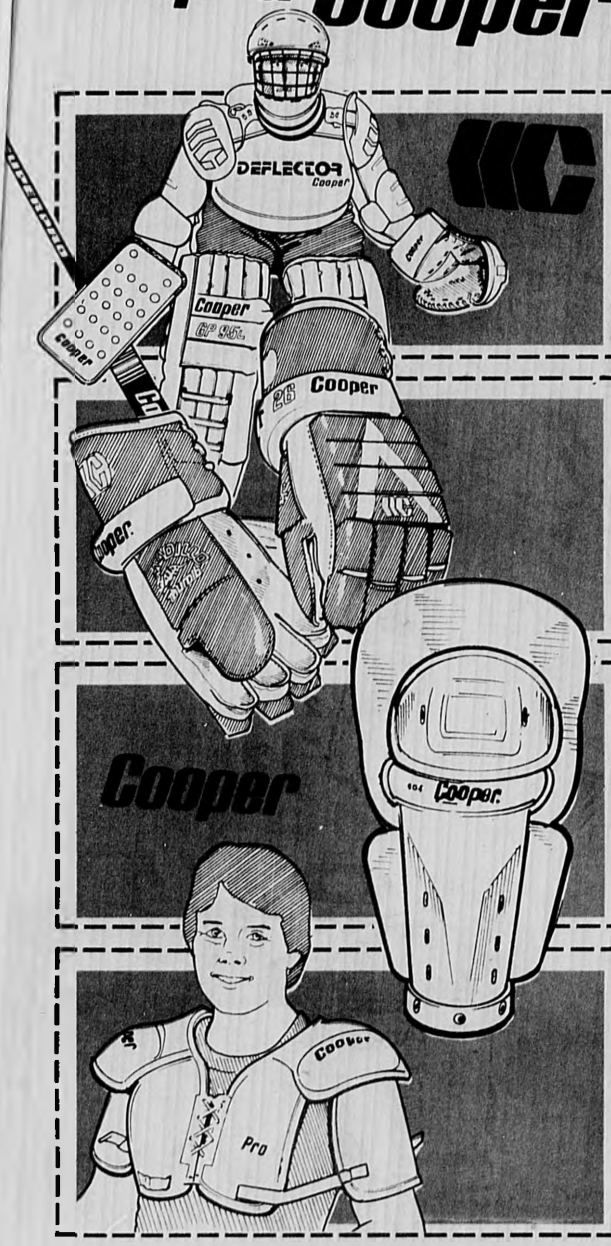

Goalie Equipment

10% OFF

Take an additional ten percent off our already discount price on any Cooper Goalie Equipment in stock. Coupon must be presented at time of purchase. Coupon expires December 31, 1985

Hockey Gloves

10% OFF

Take an additional ten percent off our already discount price on any Cooper Hockey Gloves in stock. Coupon must be presented at time of purchase. Coupon expires December 31, 1985

Shinguards

10% OFF

Take an additional ten percent off our already discount price on any Cooper Shinguards in stock. Coupon must be presented at time of purchase. Coupon expires December 31, 1985

Shoulder Pads

10% OFF

Take an additional ten percent off our already discount price on any Cooper Shoulder Pads in stock. Coupon must be presented at time of purchase. Coupon expires December 31, 1985

HERMAN
SURVIVORS®

Herman Survivors Mens 7568 Boot

54.99 LIST 90.00

6" deer-tanned leather, waterproof, insulated, padded collar, injection-molded midsole with lug outsole

Herman Survivors Mens 7588 Boot

59.99 LIST 90.00

8" deer-tanned leather, waterproof, insulated, padded collar, injection-molded midsole with lug outsole

Herman Survivors 7308 Valley Boot

79.99 LIST 98.00

8" waterbuck silicone impregnated, chamois finish, deer tanned leather, waterproof, insulated, pigskin padded collar, cowhide lining, ply-o-tuf injection-molded shutter design outsole and heel

Herman Survivors 7814 Yukon Boot

89.99 LIST 112.00

8" waterbuck silicone impregnated, chamois finish, deer tanned leather, waterproof, Ensolite insulated, pigskin padded collar, D-rings, cowhide lining, cushioned insole, injection-molded midsole with Vibram® lug outsole and heel

CONVERSE For Men & Youths

Converse Persuader Lo

17.99 LIST 33.00

Men's lo leather. White/natural, sizes 5 to 13. Slight irregulars.

Converse Persuader Hi

19.99 LIST 37.00

Men's hi top leather. White/natural, sizes 5 to 13. Slight irregulars.

Converse Discovery

39.99 LIST 45.00

Men's leather fitness shoe, black or gray. Sizes 7 to 13.

Converse Jr. Star Tech

31.99 LIST 35.00

Youth hi-top leather with color cards. White/silver, sizes 1 to 6.

Quasar ZX New!

59.99 LIST 65.00

The state-of-the-art training shoe for the serious runner who requires extra rear-foot stability. Especially recommended for excessive pronators. Mens only, sizes 7 to 13.

Mirage New!

39.99 LIST 43.00

Versatile training shoe for the serious runner who has no particular biomechanical problems and seeks overall comfort and support. Mens sizes 7 to 13. Ladies sizes 5 to 10.

Mens Over-The-Calf Orion Tube Sox #103	**2.99** PR.
Youths/Ladies Over-The-Calf Cotton Tube Sox #105	**1.99** PR.
Mens Thick Skin Over-The-Calf Orion Sox #1505	**4.99** PR.
Mens Thick Skin Crew Sox #1506	**4.59** PR.

Timberland®

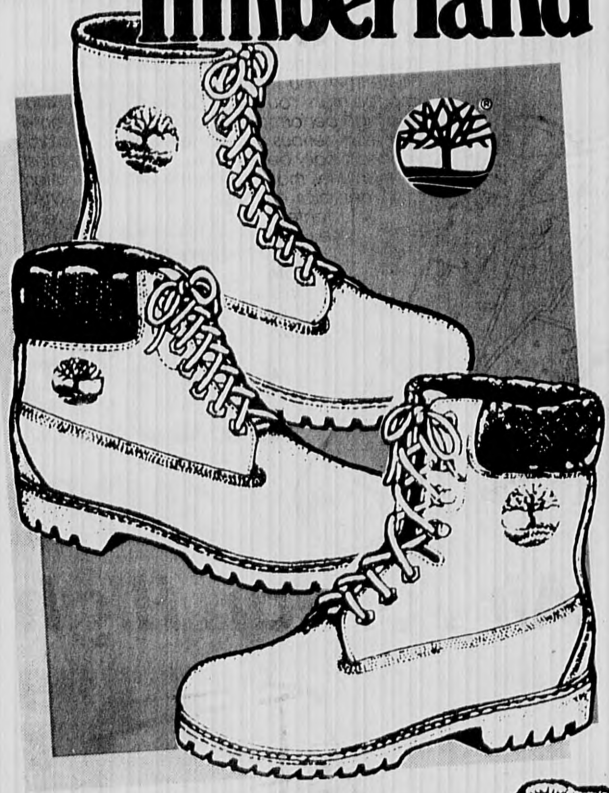

Timberland 10081 8" Mini-Buck Boot

59.99 LIST 96.00

8" mini-buck, guaranteed silicone-impregnated waterproof leather straight shaft boot with full Cambrelle® lining. Insulated to well below zero. 4 rows of functional nylon stitching. Solid brass eyelets. Unbreakable shank. Super rubberized soles, tan buck, lug sole. Sizes 7-12.

Timberland 10061 6" Mini-Buck Boot

79.99 LIST 98.00

6" mini-buck, guaranteed waterproof collar boot. Silicone impregnated, waterproof leather. Fully glove leather lined. Insulated to well below zero. 4 rows of functional nylon stitching. Padded leather collar. Tan buck, sizes 8-11, 12.

Timberland 12281 8" Mini-Buck Boot

89.99 LIST 116.00

8" mini-buck, guaranteed waterproof collar boot. Finest quality silicone-impregnated waterproof leather and glove leather lining. Insulated to well below zero. 4 rows of functional nylon stitching. Padded leather collar. Solid brass eyelets. Unbreakable shank. Genuine Vibram® soles. Tan buck, lug soles, sizes 8-11, 12.

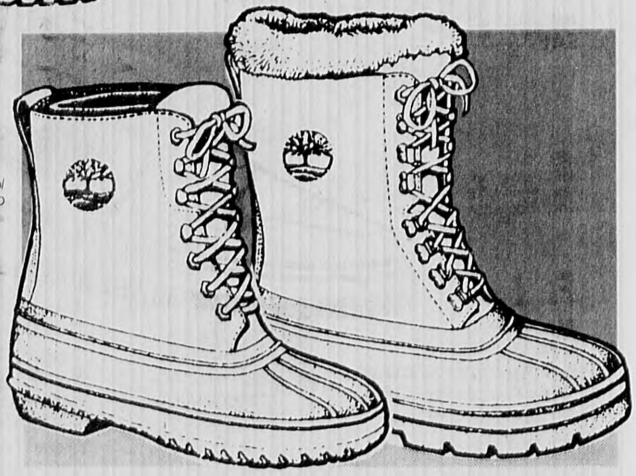

Timberland 24082 8" Pac Boot

74.99 LIST 90.00

Guaranteed waterproof. Many of the same features as 24092. Longwearing soles. Removable wool felt liner and contoured orthotic. Rib sole. Sizes 7-13, no ½ sizes.

Timberland 24092 10" Pac Boot

79.99 LIST 100.00

Guaranteed waterproof construction. Silicone-impregnated waterproof leather, permanently bonded to a brown, high abrasion, rugged rubber bottom. Removable wool felt liner. Shearling comfort collar. Removable contoured orthotic. Lug sole. Sizes 7-13, no ½ sizes.

AVIA AEROBIC Fitness Shoes

New Avia Aerobic 440

You're more than a dancer. You're an athlete. Sometimes you stretch too far. Sometimes you jump too high. You need the AVIA Aerobic 440, the high performance aerobic shoe for those who are serious about their exercise. It is biomechemically designed to safeguard against injuries that often come with extra-effort aerobics, calisthenics and dance. AVIA's patented cantilever sole is concave to give unequaled shock absorption with superior stability, flexibility and protection against ankle and calf injuries. The sturdy leather/mesh upper is comfortable and protective with excellent breathability.

39.99

LIST 44.00

NIKE® Air Jordan High

Nike
Air Jordan High
SAVE $10

49.99

LIST 65.00

White/black/red, black/red, white/metallic blue, white/natural, white/black

FREE!
Air Jordan "Freeze Frame" Autographed Poster With Purchase Of Air Jordan Shoes!

WHILE SUPPLIES LAST.

adidas For Men & Ladies

Centaur
31.99 LIST 35.00

Training show designed for the average to serious runner who has no major biomechanical problems. Excellent fit and comfort. Gray/navy. Mens only, 7 to 13.

Stan Smith
34.99 LIST 40.00

Men's traditional favorite tennis shoe. Leather upper with a rubber multi-grip sole. White/green, sizes 7 to 13.

Lady Smith
34.99 LIST 40.00

Ladies version of the Stan Smith. Leather upper with a rubber multi-grip sole. White/green, sizes 5 to 10.

Helsinki
39.99 LIST 50.00

Hi-tech training shoe with a superb fit and excellent shock absorption for the serious runner. Two density outsole for durability. Teal blue/white. Ladies only, 5 to 10.

Tourney Hi
36.99 LIST 40.00

Men's hi-top leather basketball shoe. White/natural, sizes 4 to 13.

Classic Low
35.99 LIST 38.00

Men's low leather basketball shoe. White/gray, sizes 7 to 13.

Finalist
21.99 LIST 23.00

Men's traditional canvas shoe. White/white, sizes 7 to 13.

new balance

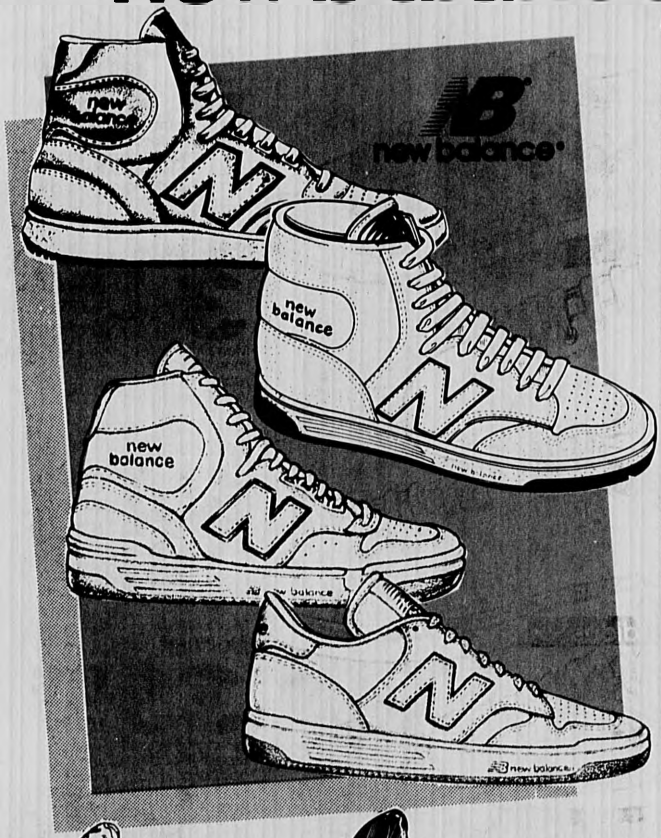

New Balance 480

46.99 LIST 56.00

A shoe of function and fashion. Provides flexibility with its action collar and ankle flex notch. At a popular price point. White/blue, sizes 7 to 13.

New Balance 590

57.99 LIST 63.00

Recommended for the player who needs the highest degree of lateral stability provided by our extended saddle with filled-in sway bars. White/silver and white/red, sizes 7 to 13.

New Balance 780

68.99 LIST 75.00

A high performance rubber-cup sole shoe with excellent cushioning. Very supportive ankle with Achilles dip and a forefoot flex point. White/pewter, sizes 8 to 13.

New Balance 425

44.99 LIST 49.00

Traditional low-cut styling for play and increasingly popular casual wear. An all leather shoe with an extended saddle and removeable EVA insert. White/blue, sizes 7 to 13.

Men's or Ladies
New Balance 470

47.99 LIST 53.00

Men's sizes 7 to 13 D and EE. Ladies sizes 5 to 10 B and D.

Men's or Ladies
New Balance 670

63.99 LIST 70.00

Men's sizes 7 to 13 D and EE. Ladies sizes 5 to 10 B. Ladies not in Cambridge.

New Balance
K-078

36.99 LIST 40.00

Kid's hi-top leather basketball shoe. Sizes 1 to 6.

Give the Gift of Warmth!

NIKE

MENS & LADIES WARM-UPS

Ladies Nike Noelle

46.99 LIST 52.00

Poly/cotton/rayon grid fleece. S, M, L. Colors: gray heather/cosmic blue or grey heather/peacock.

Ladies Nike Manda

54.99 LIST 60.00

Poly/rayon/cotton fleece. S, M, L. Colors: Ultraviolet or white

Mens Nike Separates

29.99 LIST 34.00

Malibu Hooded Fleece Top

24.99 LIST 27.00

Malibu Fleece Pant

Poly/rayon/cotton fleece. S-XL. Colors: granite/royal/gray heather/black or mallard/white/gray heather/red

Mens Nike Mac

44.99 LIST 50.00

Poly/rayon/cotton fleece. S-XL. Colors: granite/gray heather/royal or black/gray heather/red.

NIKE

SPEEDO

Put on some speed.

MENS & LADIES WARM-UPS

Ladies Speedo Endurance

56.99 LIST 62.00

100% acrylic. Colors: Pink or light blue

Ladies Speedo Separates

33.99 LIST 37.00

Hooded Pullover

24.99 LIST 27.00

Pouch Pocket Pant

65 poly/35 cotton. Colors: Aqua/gray or lilac/gray

Mens Adidas A-15

89.99 LIST 100.00

50 poly/50 triacetate (Keyrolan®.) S-XL. Colors: granite/silver, midnite/red, burgandy/silver, navy/white

adidas

White Stag Ski Jackets

Mens Bowie

88.00

LIST 110.00

Smoke/black/royal/red. Ice gray/navy/ruby/turquoise.

Ladies Ursula

96.00

LIST 120.00

Black/grape/turquoise. navy/white/ruby.

Ladies Cyclone

100.00

LIST 125.00

Black/pink/blue. navy/white/pink.

Mens Dino

96.00

LIST 120.00

Smoke/black/red. royal/red//white.

Youths Down Jackets

71.00

LIST 89.00

3 styles to choose from. Assorted colors for girls and boys.

Skier-tested Stag skiwear for men and women. Choose from the finest synthetic or down insulation, innovative styling and colors with ski bibs, pants, sweaters and hats. Mens S-XL. Womens S-L and 8-14.

LEVI'S JEANSWEAR

At Great Prices!

Pre-Washed Straight Leg Denim Jeans

15.99 *LIST 27.00*

#40505 Slight irregulars.

Pre-washed Button Fly Jeans

18.99 *LIST 30.00*

#501 Slight irregulars.

Straight Leg Cords

11.99 *LIST 22.00*

#519 Slight irregulars, assorted colors.

Mens or Ladies Crewneck Ragg Sweaters

19.99 LIST 25.00

Wool ragg sweaters in assorted colors, a basic for fall.

Mens 4-Button Ragg Sweater

85% wool 4-button ragg sweater. Grey and heather shades.

Mens Ragg Flec Sweater

Crew neck ragg wool sweater. All-over fleck design in grey with navy or burgundy.

YOUR CHOICE

27.99 LIST 35.00

Fox River Double Ragg Mittens

10.99 LIST 13.50

100% wool outer layer, 40% wool sewn inner layer.

Mens or Ladies Woodsman Chamois Shirts

11.99 LIST 20.00

100% cotton, medium weight. 2 front pockets. Assorted colors.

Unisex Cotton Turtlenecks

6.99 LIST 12.00

100% cotton turtlenecks for men and women. Available in 19 colors. Unisex sizes. S-XL.

Christmas is for Kids!

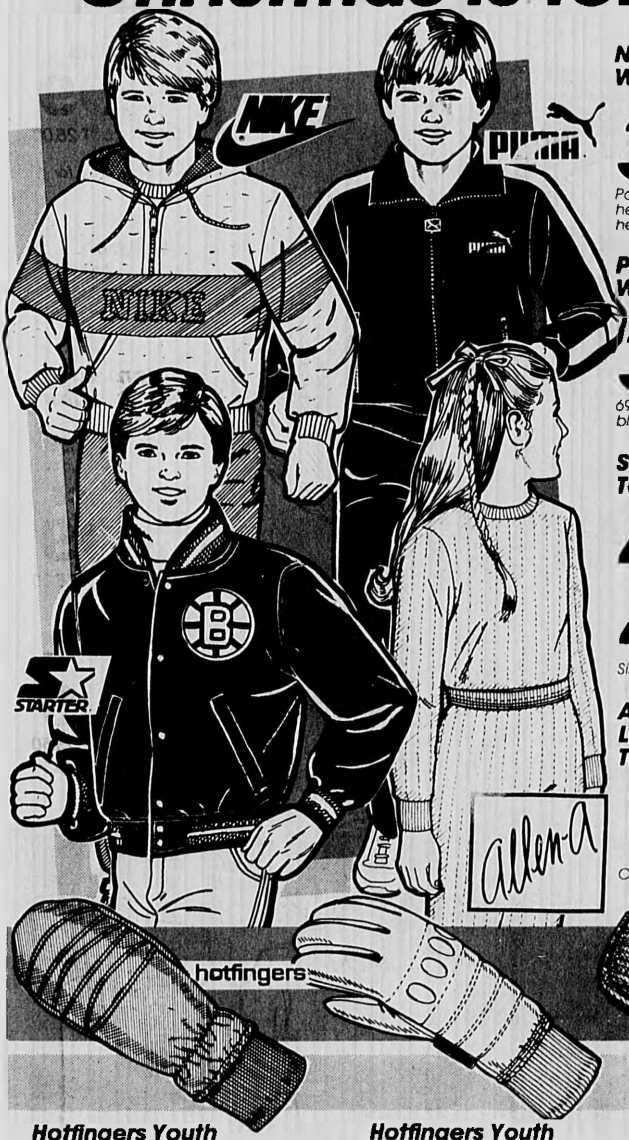

Nike Youth Sydney Warm-Up Suit

35.99 LIST 40.00

Poly/rayon/cotton fleece. Colors: gray heather/graphite/royal or gray heather/navy/red.

Puma Youth Aura Warm-Up Suit

39.99 LIST 54.00

69% polyester/31% triacetate. Colors: black/royal or royal/silver.

Starter Youth Team Jackets

45.99 BRUINS LIST 55.00

49.00 CELTICS LIST 60.00

Sizes S-L.

Allen A Youth 2-Layer Long Underwear Tops or Bottoms

12.99 EACH LIST 17.00

Colors: gray, navy or pink.

Hotfingers Youth "Alps" Mitten

9.00 LIST 11.50

Black, navy or red.

Hotfingers Youth "Innsbruck" Glove

9.00 LIST 11.00

Black, navy or red.

Fox River Youth Ragg Mitten

9.99 LIST 12.25

Save on Sporting Goods

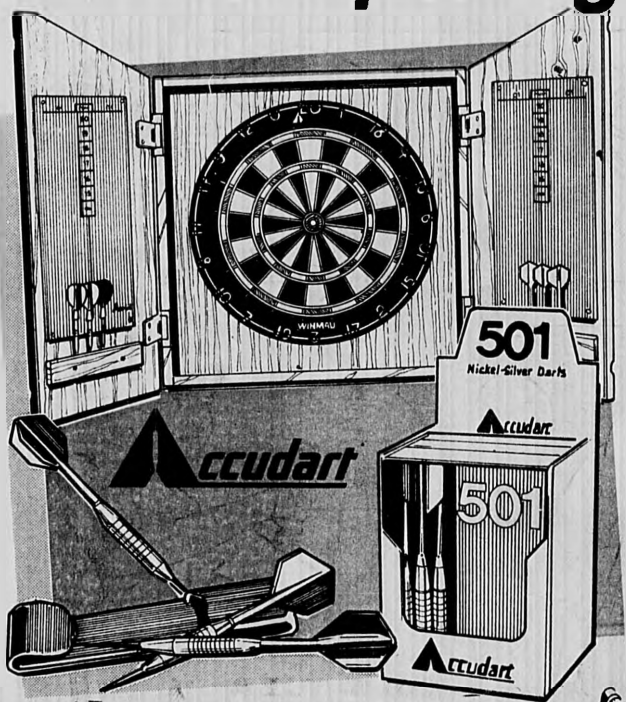

WINMAU DARTBOARD **39.99**
DELUXE WOOD CABINET **49.99**
501 DARTS **13.99**

TOTAL LIST PRICE **103.97**

SPECIAL COMBINATION PRICE **89.99**

Winmau® Dartboard

The Winmau is the only board officially approved by the world's largest dart body, the British Darts Organization. It is the official tournament board for the dart organizations throughout the world and is the choice of most English pubs because of its durability and vivid fade resistant colors. The Winmau is the standard by which other boards are judged.

Wood Cabinet

Dovetailed and mitered joints give extra strength and improve appearance. Top quality springloaded hinges insure doors close securely. Contains mounted double scoreboards and finished dart storage rack.

501 Darts

Nickel-silver darts with aluminum shafts, flights and genuine leather carrying case.

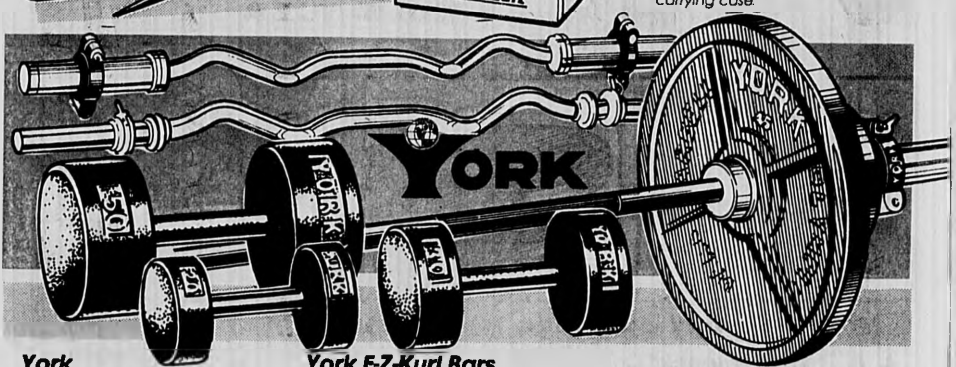

York Solid Dumbells

80¢ LB.

Finished in black enamel. Choose from 1 lb., 3 lb., 5 lb., 10 lb., 15 lb., 20 lb., 25 lb., 30 lb., 35 lb., 40 lb., 45 lb., 50 lb., 55 lb., 60 lb. Larger sizes special order.

York E-Z-Kurl Bars

STANDARD **24.99**

OLYMPIC INTERNATIONAL **79.99**

Both bars are solid cold rolled steel, chromed and 46 inches long. The standard bar takes all standard YORK plates, while the international bar requires Olympic plates. Revolving sleeves can be purchased separately and will fit any standard YORK E-Z-Kurl bar. Both bars include collars and course.

York Olympic International Barbells

350.00

450.00 VALUE *310-pound set — 45-pound chrome-vanadium steel bar, revolving sleeves, two 5-pound leather lined collars, two 45, four 25, four 10, four 5 and two 2½ pound plates.*

BOLLINGER *Weights*

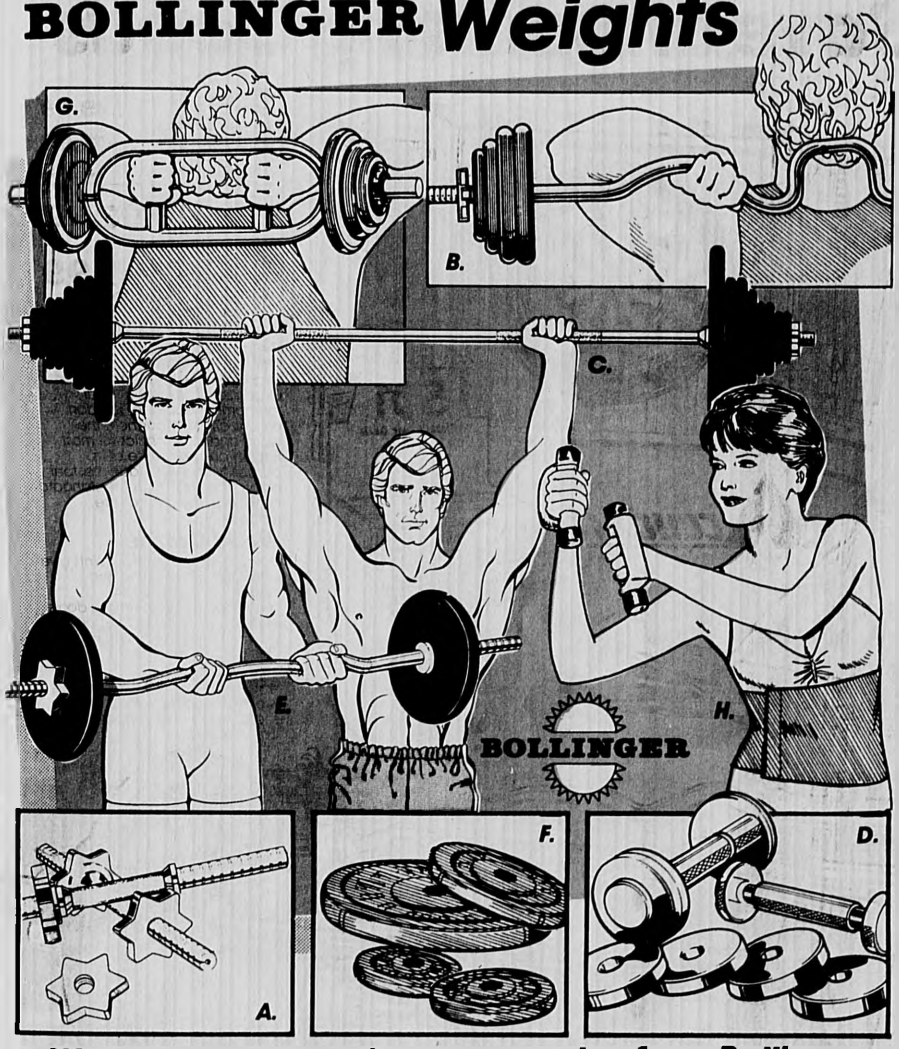

Weights and exercise accessories from Bollinger

A.	Bollinger "Starlock" Chrome Dumbbells REG. 23.99	19.99 PAIR
B.	Bicep, Tricep Exerciser, Solid Steel	24.99
C.	Bollinger 308 lb. Olympic Weight Set	249.99
D.	Bollinger 16 lb. Chrome Adjustable Weights	29.99 SET
E.	Bollinger Solid Chrome Curl Bar	19.99
F.	Bollinger Steel Weight Plates	70¢ PER LB.
G.	Bollinger Solid Tricep Exerciser	19.99
H.	Solar Waist Trimmer with Velcro Closure	6.99

TUNTURI

Exercise... The Key to Looking and Feeling Your Best!

Special Price!
Tunturi
Home Cycle 3

169.99

225.00 VALUE

Tunturi
Trim II Rower

199.99

250.00 VALUE

Tunturi
Executive Ergometer
Exercise Bike

249.99

320.00 VALUE

Boxing Values!

Double End Speed Bag

44.99 LIST 66.00

Finest quality heavy duty cowhyde leather welted seams, rubber cable & attaching rope included. Great for developing timing and endurance

Heavy Bags

- **40 lb. 49.99**
- **70 lb. 59.99**
- **100 lb. 69.99**
- **75 lb. Leather 149.99**

6 Pc. Punching Bag Set

39.99

SET INCLUDES:

- Platform
- Bag Gloves
- Skip Rope
- Striking Bag
- Swivel
- Instructions

TRIANGLE for Exercise!

The Band-3 Ankle/ Wrist Weights

15.99

4.4. lbs. per pair. Enhance the muscle-toning and body-shaping benefits of any exercise. Thick layer of soft vinyl foam molds to body contours for a custom fit. Also available in 1½ lb. & 3 lb.

Triangle Jumprope

7.99

Professional quality, tire-quality nylon rope, fast action ball bearings. Soft, comfortable foam handles to give you the correct length rope for your height.

Triangle 3.3 Lb. Ankle Weights

13.99

The most comfortable ankle/wrist weights available. Great for running/rowing/ aerobics/biking/walking.

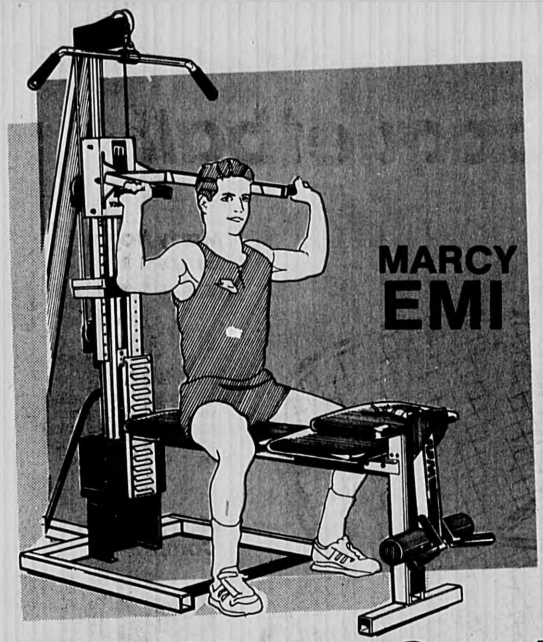

Marcy EMI Fitness Center

464.99

Stations for all major exercises in one machine. 3 position bench for presses, lifts, pulls, curls. Pulley system and 200 pounds of weight resistance. Great for rowing and squats.

OPTIONS AVAILABLE
- Butterfly Attachment
- Freestand Unit

COMPLETE PRICE
749.99

MVP Storm Center

MVP PRICE GUARANTEE!!
If within 15 days of purchase you find the exact item at another store, in stock, and selling for less, we will immediately upon verification refund the difference in cash and issue you a certificate good for 10% off your next purchase.

#5276 Super Oscar Personal Cooler

OUR PRICE..... 19.99
LESS MFR'S REBATE 4.00
FINAL COST **15.99**

#425-2 Burner Gas Stove

2 hours burning time. Easy to clean.

OUR PRICE..... 33.99
LESS MFR'S REBATE 5.00
FINAL COST **28.99**

#5152 Two Mantle Propane Lantern

Pressure regulated valve, adjustable light. Operates from 14.1 oz. or 16.4 oz. oz. cylinder or a bulk tank.

OUR PRICE..... 19.99
LESS MFR'S REBATE 3.00
FINAL COST **16.99**

#5440 Radiant Propane Heater

Adjustable setting from 3,500 to 5,000 BTU output.

34.99

PRO KENNEX Racquetball

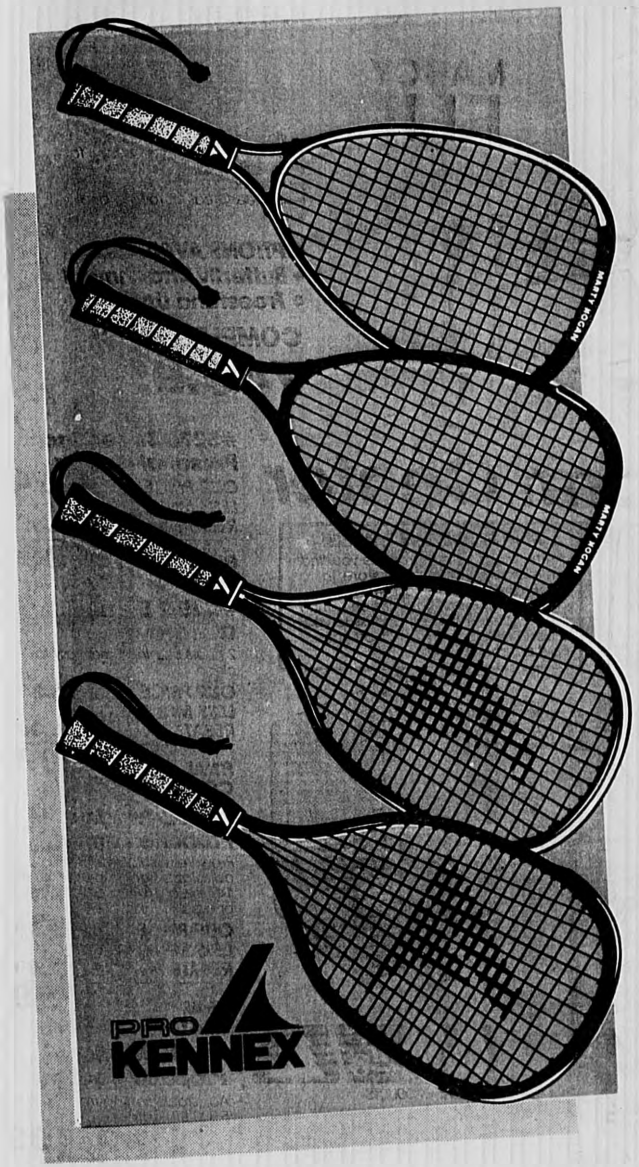

Marty Hogan Graphite

79.99

LIST 119.99

Light and quick powered weapon. 100% graphite. Vibration dampening foam core. Thin gauge strings. thermal bag included.

Marty Hogan Comp

69.99

LIST 79.99

Powerful but forgiving sensitive weapon. 80% graphite, vibration dampening foam core Calpskin grip, thin gauge strings. Full thermal bag.

Blaster 46

29.99

LIST 39.99

High performance aluminum racquet. Aerospace aluminum combines the playability and a graphite composite with the durability of aluminum. Cover included.

Blaster 63

19.99

LIST 24.00

"Great for the beginner!" Super small grip sizes available for kids

Eureka Tent Sale!

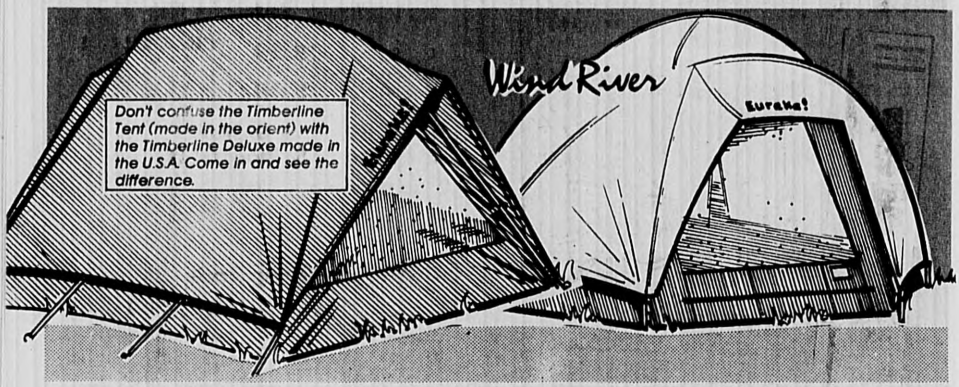

Timberline DELUXE Tent NOW ONLY!

119.99 MADE IN U.S.A.

Twin-track zippered door, large rear window, clothesline rings and mesh storage pockets. Floor and fly are sewn in 1.9 oz. taffeta nylon with a 1.9 oz. breathable nylon roof cloth. All window netting is no-see-um. Sleeps 2.

Wind River II Tent NOW ONLY!

99.99

2-person, twin-track, side opening doors front and rear, two large windows, a netted roof vent, 1.9 oz. taffeta nylon floor and fly, no-see-um netting.

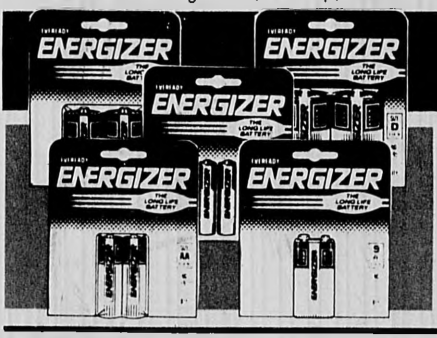

EVEREADY® ENERGIZER®

2 Pack "C"	2 Pack "D"	2 Pack "AA"
2.39	2.39	1.99
4 Pack "AA"	**9 Volt**	**6 Volt Lantern**
3.49	2.59	7.99

Buy Any Spalding Larry Bird or Dr. J Basketball

14.99

and you can get a life-size poster of Larry Bird, Dr. J or Magic Johnson for only

2.99 PLUS $1.00 POSTAGE
15.00 VALUE

(See details in store.)

Shakespeare®

Rebate* Savings!

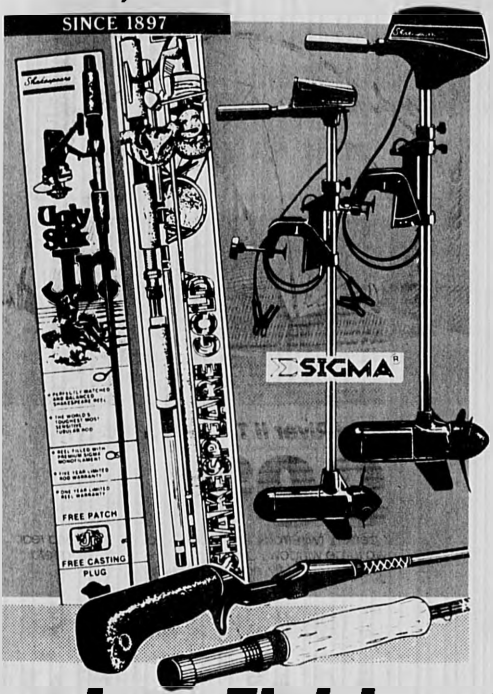

Ugly Stick Jr. Sets

Our Price . . . 29.99
Mail In Rebate 5.00

YOUR FINAL COST **24.99**

Gold, Silver, or Bronze Spinning or Spincast Kits

17.99 to **34.99** EACH

AFTER REBATES

Ugly Stick Fishing Rods

Our Price . . . 39.99
Mail In Rebate 5.00

YOUR FINAL COST **34.99**

Sigma 15 Electric Outboard

Our Price . . . 89.99
Mail In Rebate 10.00

YOUR FINAL COST **79.99**

Sigma 20 Electric Outboard

Our Price . . 129.99
Mail In Rebate 15.00

YOUR FINAL COST **114.99**

*See details in store

Ice Fishing Specials!

Magnum 3 Strike Master 8¼" Power Ice Drill

239.99 LIST 299.00

The Tecumseh 2 cycle engines are coupled with newly designed Mara Magnum ice drills. The combination results in the finest lightweight portable power drill made. Drills a fast clean hole through the thickest ice in seconds. Redrills old holes or will overlap holes with ease. Easily adapts to an earth auger for posthole digging, tree planting, soil testing, and many other uses

"Backsaver" Ice Drill

39.99 8" BLADE REG. 49.99

B-36 Tip-Ups REG. 4.99 . . . . . **3.99**

Ice Skimmer 20" LENGTH **2.49**

Ice Jigging Rods 24" OR 30" LENGTH . . . . . **2.49** EA.

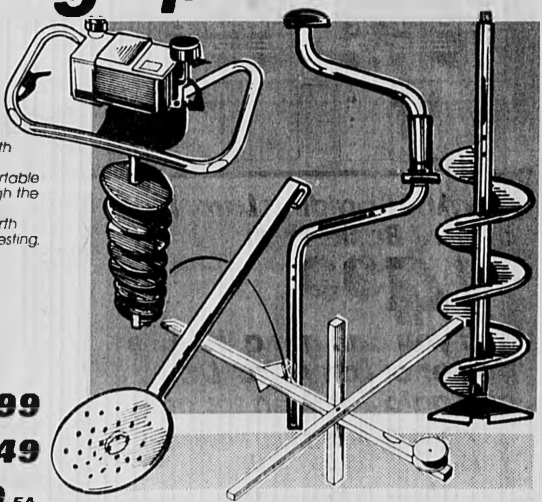

TRIUS®

Trap Clay Target Thrower

$47.95

COMPLETE with Portable Mount, Can Thrower, High Angle Clip, and Tire Mounting Bolt.

BUSHNELL 20X TELESCOPE

#78-1404 With Tripod

$79.95

BUSHNELL

7x25 Compact Binoculars

$39.95

X13-7250

BOW & ARROW KIT

$15.95 TO $31.95

With Target & Arm Guard

BEAR LIGHT II

Archery Target

$19.95

PROTECTO HAND GUN CASE

Rifle & Shotgun From

$39.95

Hand Gun From

$24.95

RELOADING SPECIALS

RCBS Reloader Special Starter Kit

$119.95

The perfect way to start reloading. #09068

MEC Shot Shell Reloader M/600 Jr.

$69.95

The perfect way to reload shortshell.

CROSSMAN M/760 PELLET GUN

$29.95

Mail In Rebate For A Free Western Knife $18.80 Value

RUGER 10-22RB

W/4X Bushnell Scope

$134.95

BARNETT

Phantom Pistol-Crossbow

$59.95

MARLIN M/15Y

Bolt Action Youth .22 L.R.

$69.95

Smith & Wesson

M/1000 Semi-Auto Shotgun

12 GA/22"/Slug Gun **12 GA/28"/Modified**

YOUR CHOICE $299.95

Financing Available To Qualified Customers.

STOCKING STUFFERS

GIFT CERTIFICATES AVAILABLE

MERRY CHRISTMAS

- Mini-Maglite $15.95
- Game Calls Duck, Goose, Turkey ..... $7.50 TO 20.00
- Cleaning Kits Shotgun or Rifle $7.95
- Silva Compass ..... $3.95 TO 39.95
- Peltor Fold-Up Hearing Protectors $11.99
- Smith & Wesson Mace $15.95
- 1986 Gun Digest $13.95
- Swiss Army Knives ... $11.95 TO 39.95

Fashion Sportswear

PUMA

YOUR CHOICE MENS WARM-UP SUITS

39.99 EACH

LIST 60.00

Cougar Suit
65 poly/25 rayon/10 cotton warm-up suit. Mens S-XL. Gray/black/royal and gray/black/red.

Aura Suit
69/13% polyester/acetate tricot warm-up suit. Men's S-XL. Black/royal, charcoal/blue, charcoal/red, silver/black, navy/white, royal/silver.

LADIES WARM-UP SEPARATES

Chantilly Fleece Hooded Top
28.99 LIST 32.00

Savoie Fleece Crew Top
24.99 LIST 28.00

Moselle Fleece Pants
23.99 LIST 26.00

65/35 poly/cotton fleece with 100% crinkle triable nylon. Powder blue and lilac mist. Ladies S, M, L.

Most items specially sale priced, some at our everyday low prices. We reserve the right to limit quantities. Not all items in all stores. Pictures for illustration only. Not responsible for typographical errors. ©1986 MVP Sports Stores, Inc.

★ WOBURN 237 LEXINGTON STREET
★ DANVERS 107 HIGH STREET
★ CAMBRIDGE TWIN CITY PLAZA

MVP Sports Stores

HOLIDAY STORE HOURS: MONDAY THRU FRIDAY 9:30 TO 10:00
● SATURDAY 9:30 TO 9:30 ● SUNDAY 12:00 TO 6:00

32

Santa Claus Is Coming To Town

Santa Claus is coming to town — and the Winchester Lions Club is again making sure that no child will be left out this Christmas Eve.

Residents have only two more days, until Dec. 21, to sign up to have Santa make a special "early delivery" on Christmas Eve.

The club will again sponsor its annual Christmas Eve Santa Claus gift delivery to local households, with visits from 5:30 to 8 p.m.

According to program chairman Michael Boodakian, the program was a great success last year. More than 80 gifts were delivered to local youngsters.

This year, the group hopes to deliver more than 150 packages from local families to the waiting children.

Gifts for delivery should be dropped off Sunday, Dec. 22 at Koko Boodakian and Sons, 1026 Main st. Since Santa's visits will be limited, reservations should be made by no later than Dec. 21.

For more information on Santa's visits, contact Michael Boodakian, 34 Ridge st.

Index

Clubs 22
Editorial 8
Obituaries 23
Police 2
Sports 13

THE WINCHESTER STAR

VOL. CV, NO. 18 — Winchester, Mass., Thursday, December 19, 1985 — 24 Pages Two Sections — 50 cents

New Law: Poll Sites Fall Short

By JILL M. HIGGINS

State elections officials are cracking down on Winchester and other communities whose polling places are inaccessible to elderly and handicapped voters.

According to the state, a new federal act requires all polling places to be accessible to elderly and handicapped voters for federal elections.

Winchester Town Clerk Carolyn Ward said on Tuesday that Town Hall, one of four local polling places, will not meet the standards until well past the September 1986 deadline.

"None of them (local polling sites) are completely accessible at this point," said Ward.

"I know we'd not be in compliance at the moment," she said. She added it is unlikley that Town Hall will conform with the guidelines, because the building is slated for a major renovation project which would not begin for at least several months.

"The Vinson-Owen School is relatively accessible and the Lincoln School is not too bad, except that there is a step," she said. The Lynch School polling site is also fairly compliant, she said.

Ward said it is possible the town could seek a waiver of the federal act, which would allow the town to continue using the Town Hall.

According to state elections officials, the town must apply for an exemption by March 20, 1986. All polling places for which applications have not been filed at that time must fully comply with all accessibility regulations by the Sept. 16, 1986 primary.

An alternative to the waiver, said Ward, is for Selectmen to consider redesignating polling places. "We don't have many places to go, though," she said.

David Sullivan, legal counsel for the state's elections division of Secretary of State Michael J. Connolly, said failing to comply with the rule could bring a court order that would demand compliance.

"They (local officials) can erect a ramp at the existing polling site or move the polling place. . . . Obviously, the exemptions will be granted sparingly," said Sullivan.

He said if exemptions are not granted and the town still does not a comply, the U.S. Department of Justice, which has jurisdiction in this case, will step in.

However, he said he does not expect such action to occur. There is no fine for noncompliance, he said, unless a town ignores a court order.

Among the requirements for polling places are:

- A clear, unobstructed site entrance which is uninterrupted by steps or abrupt chnages in level greater than a half inch.
- Handicapped parking spaces, each either 12 feet wide or provided in pairs of 8-foot spaces separated by a 4-foot center aisle.
- A permanent or portable ramp which is at least 36 inches wide and has handrails on both sides 34 inches high.

At least one machine in each polling place must have a specimen ballot posted inside no higher than 48 inches and voting levers no high than 60 inches above the floor.

Snow Bird

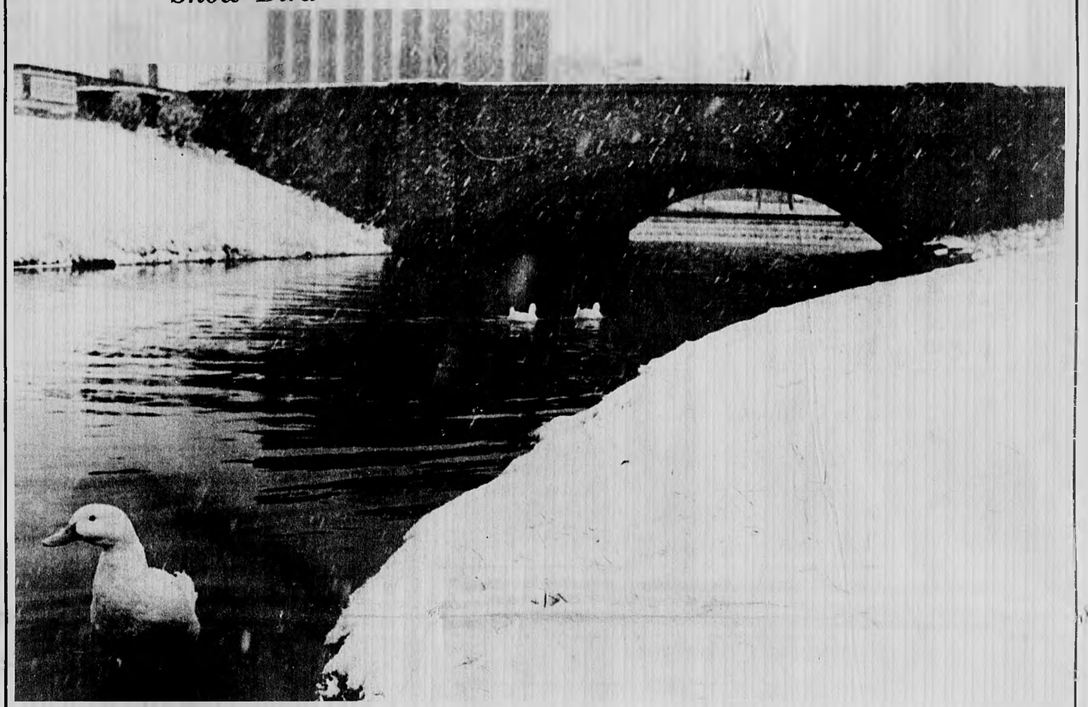

The winter snow and a lone duck share the water's edge at the pond behind Town Hall. (Paul Drake Photo)

House Leadership Changes Spur More Floor Debate

Editor's note: This is the final part in a series of articles on the workings of the Massachusetts legislature.

By ERIC BLOM

When the state House of Representatives elected George Keverian speaker, he promised to make the legislative process more open and less dictatorial.

Rank and file law-makers replaced entrenched committee chairmen, and Keverian designed rules to shift power from party leaders to the legislative body itself.

A measure of the speaker's continuing influence, however, is that only rule changes proposed by Keverian passed the bi-annual review process.

Personnel and rule changes resulted in more floor debate, and greater influence for a large number of legislators. The practice of leadership unanimity has weakened, and committee chairmen now oppose other committees' bills. In some cases, they oppose legislation favorably reported out by their own committee.

Some observers say pluralism, a growing multitude of voices, is now heard on Beacon Hill.

Others say floor debate slows lawmaking and divides Democratic party strength.

"I think it does any institution good to have a change from time to time," says current Speaker George Keverian. "I think the legislature is better for it."

Leadership disagreements on the floor, a practice unheard of under former Speaker McGee, do not worry him, says the House leader.

"I want the legislature to be a forum where everyone freely participates," Keverian says, adding it has been a productive session.

Arlington Rep. John F. Cusack — a committee chairman until ousted by Keverian — disagrees with the speaker, saying it has not been a productive session.

"As far as productivity goes, it is the least productive year since I have been here," Cusack says.

Cusack has been a House member for 14 years and served as Chairman of the Housing and Urban Development committee for eight years under McGee.

Newton Rep. A. Joseph DeNucci, commmittee chairman for Human Services and Elderly Affairs under both McGee and Keverian, disagrees with Cusack's assessment of the session's productivity.

"Despite the newness, despite the controversy of changing speakers, I can say for certain that this has been a productive session," DeNucci says.

But, he adds, he is not completely sold on rules reform.

"To a degree the process is much more open," DeNucci says. "I'm not saying all that is good, but it is a change. I think there needs to be someone in charge, a sense of direction. I'm not sure every part of rules reform has been positive."

He says Democratic floor dissent makes it difficult to get a program passed.

"It seems rather strange that a chairman couldn't muster enough votes for his position to win in committee" and then continue to argue on the floor, DeNucci says. "Either we are part of the Democratic leadership, or we are not."

Cusack says the turnover in committee chairmen was not productive.

"Basically, they cleaned house," he says of the new Democratic leadership. "The previous speaker's leadership team was eliminated."

Because new committee chairmen are not yet trusted by the legislature, their bills will be challanged on the floor, says Cusack.

"It is a credibility factor," he says.

"You don't come in and know all the intricacies of the MDC."

"What you are finding more of is someone coming to the floor who is not prepared to defend the bill," Cusack says. "I think it has dragged out the process tremendously."

He calls the start of this year's session "chaos."

But one man's chaos is another man's energy.

Keverian compares appointing committee chairmen with sending a new quarterback into a football game.

"He makes up [for inexperience] with energy, intensity and strength that the others might not have had," Keverian says.

"The members were here," he says. "The chairman doesn't necessarily have any more expertise than a member. One of the problems in any legislature is a surplus of talent."

Historic Ribbon Cutting

Winchester's first liquor store opened on Monday at 600 Main st. with the ribbon cutting by local officials. From left are Chamber of Commerce executive director Catherine Alexander, Selectman Judie Muggia, Town Manager W. Chadwick Maurer, Mrs. Nicholas Buonopane, Selectman Chairman Alan MacDonald, owner Nicholas Buonopane, Selectman Michael Saraco and Selectman Mark A. Lombardi. (Jill Higgins Photo)

Board Wants Meeting On Renovation Plan

By JILL M. HIGGINS

The Town Hall Advisory Committee got the Selectmen's blessing Monday night for a Special Town Meeting to get Town Hall renovation plans rolling.

Committee chairman Daniel Chane met with Selectmen Monday to review the itinerary for the project, which is expected to take about two years to complete.

A total of $10,000 was appropriated at the 1985 Spring Town Meeting for plans and specifications for exterior improvements.

An additional $18,000 will be needed, said Chane, which could be allocated from public building accounts. If shortfalls exist in current accounts, the committee will then ask Town Meeting for the remaining amount.

In a detailed report commended by Selectmen Chairman Alan MacDonald as being an "ambitious schedule," Chane said his group is aiming for an April Town Meeting.

In the report, Chane said the group plans:

- To have detailed plans and bid documents for the external improvements ready for bid in the

(Please See PLANS, Page 24)

Local Merchants Await Late Holiday Shoppers

By MAUREEN QUINLAN

It is the calm before the storm for Winchester merchants.

Last-minute "panic shopping" is just around the corner.

So far, buyers have been browsing but not doling out Christmas cash with any great vigor.

Artie Bennos, owner of Simms Jewelry in Winchester Center, said, "Panic buying hasn't hit yet, but when it does we're ready with extra employees and family to pitch in."

This year Bennos said diamonds and pearls are moving quickly.

"Sales are way up for us as far as dollar figures are concerned, but this year we're selling larger ticket items," Bennos said.

Bennos expects the crunch to hit today and continue through Christmas Eve.

At Topsy Turvey, a children's store on Main st., new owner Martha O'Neil said, "I'm fortunate for doing as well as I am."

O'Neil took over the store in September and had little time to stock her shelves before the holiday season hit.

(Please see Page 24)

Keith Casserly, 2, looks amazed at the gifts which Santa gave out during Santa's visit Thursday to the Lynch School for a holiday program. (Paul Drake Photo)

Town Center Decorations Are Vandalized

By MAUREEN QUINLAN

Winchester Police are investigating an unusual vandalism incident that occurred early Sunday which involved two statues at the rotary on Main street.

According to the police report, at 4:28 a.m. police found one Christmas caroller statue dressed in a Ku Klux Klan robe and hood.

Another statue had a hangman's noose around its neck, police said.

"I didn't attach a great deal of significance to the report," said Winchester Police Chief John McHugh.

"I am concerned about the safety of the statues," he said adding last year some of the statues were even removed from the rotary.

He said no other incidents involving the Ku Klux Klan have been reported recently and that he suspects the Sunday incident was isolated.

No further information was available.

Police Arrest Youth After Disturbance

By MAUREEN QUINLAN

Police arrested a 17-year-old Winchester youth on Tuesday on charges of disorderly conduct, assault and battery to a police officer and possession of a controlled substance, according to police.

Police said the youth was yelling into stores near Main st. and Thompson st. at 3:50 p.m. on Tuesday.

According to police, the youth was eventually arrested after he refused to stop the yelling.

According to police, the youth allegedly hit police officer Kenneth Green after he got of the cruiser at the Lynch station.

Police also seized a smoking pipe.

The youth was scheduled for arraignment at Fourth District Court in Woburn this week.

The Winchester Star

POLICE LOG

Wednesday, Dec. 11

At 9:09 a.m., police arrested a Winchester man on two outstanding motor vehicle warrants.

Police arrested the man after a car failed to stop for a red light at the intersection of Cambridge st. and Wildwood st.

He was cuffed and booked and taken the Lynch station. According to the report, he was released on personal recognizance after posting bail.

Police also issued a citation for failure to stop for a red light.

Thursday, Dec. 12

At 9:35 a.m., a Cambridge st. resident told police someone vandalized her 1981 Blue Oldsmobile Cutlass that was parked in her driveway. She said it happened between 9 p.m., Dec. 11 and Thursday morning. Police said the rear vent window of the car was broken but entry was not gained.

At 10:45 a.m., a former Vine st. resident came to the Lynch station believed to be intoxicated, police said.

The man was placed in protective custody and then taken to the Middlesex detoxification center.

At 6 p.m., police issued a citation to a Hudson man in connection with a hit-and-run accident involving a Cross st. incident.

A Medford resident told police a delivery truck hit his car parked on Cross st. and then took off. Police said the driver of the truck later came to the Lynch station, where police cited the driver for leaving the scene of an accident involving property damage.

According to police, about $300 to $500 in damage was done to the car.

Friday, Dec. 13

At 8:49 a.m., an elderly woman stumbled down the stairs of the post office, cutting her nose, police said. Police assisted the fire department and the ambulance took the woman to Winchester Hospital.

At 10:03 a.m., a Wilson st. resident told police someone stole her 1973 Mercedes from her driveway. On Dec. 15, the car was found at the tennis courts off Garfield ave., police said.

At 11:29 a.m., the Bonnell Ford Co. reported that two cars had been stolen from the dealership parking lot. According to police, an unregistered 1985 LTD, valued at $10,000, was stolen from the lot. On Dec. 14 the car was recovered undamaged, police said. A $13,500 1985 Ford Mustang, stolen at the same time, has not been recovered, according to police.

At 10:30 p.m., police arrested a Medford man for driving while under the influence of alcohol.

The man was arresteded after a truck was seen traveling erratically northbound on Cambridge st.

The man was taken to the Lynch station and then to the Woburn Police Department for a breathalyzer test. He is scheduled to be arraigned Dec. 30.

Saturday, Dec. 14

At 9:15 a.m., a Chapin ct. resident told police someone smashed her window between 6 p.m., Dec. 13 and 7 a.m., Dec. 14.

Monday, Dec. 16

At 2:28 p.m., a Fernway resident told police someone tried to break into her house. According to the police report, there were pry marks on the window, but entry was not gained.

At 2:53 p.m., an employee at the News Shop on Main st. in Winchester Center told police youths were gathered in front of the shop. Police said they dispersed the youths.

Museum Hours

The Museum of Our National Heritage, 33 Marrett rd., Lexington, is open Mondays through Saturday, 10 a.m. to 5 p.m., and Sundays from noon to 5 p.m. Admission and parking for the museum are free; there are facilities for limited and handicapped persons.

Scotti & Company, Inc.
U.S. Insurance Agency, Inc.
Insurance Agency of America, Inc.
19 Mt. Vernon Street, P.O. Box 30
Winchester 729-9200
Personal and Commercial Insurance

Give a gift that lasts a lifetime
COLOR ANALYSIS
GIFT CERTIFICATES
Marina Littas
Certified Consultant
489-2193

YOUR EYES DESERVE THE BEST
We are pleased to announce that we have moved to our new Eye Care Center especially designed and equipped to bring you, our patients, the very best eye care.
MICHAEL S. OLSTEIN, M.D.
92 High Street
MEDFORD SQ.
Phone: 396-4010
Eye Examinations
Glaucoma Testing • Cataract, Implant & Laser Surgery

Holiday Offerings

WINCHESTER EXCLUSIVE. Beat spring prices by buying this super three bedroom "like new" Colonial. Lovely bay window. Great kitchen. Quiet street. Bring offers. $159,900.

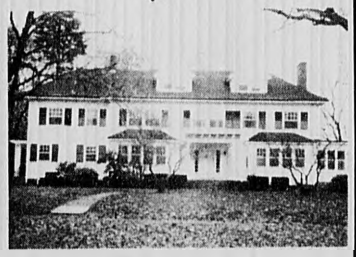

NEW EXCLUSIVE! Wedgemere Avenue. This sun splashed foyer says welcome! Magnificent 11 room C.E. Colonial has been totally updated, fireplaced kitchen and livingroom. $489,900.

WINCHESTER EXCLUSIVE! The ultimate condominium! Dramatic design and quality detail make this luxurious sun-filled unit unique: fireplaced family room has wood peg flooring and built-in bookcases. Master bedroom suite has loft-study and jumbo dressing room bath. Must be seen. 7 rooms, 2½ baths. $289,900.

Call Us Today — We Get The Job Done!

Mary Price, Manager
Carole Brousseau
Don Coughlin
Thea Curtin
Vivian Green
Trudy Kirkendall
Stephanie Litchfield
Judy Lynch
Laurie Minniti
Nancy O'Herron
Flora Petrucci
Helen Poftak
Deborah Rogers-Hamilton
Jayne Rutherford
Sandy Smith
Kathleen Spellman
Nancy Von Lazar
Ellen White

Century 21
WINCHESTER REALTY ASSOCIATES
40 Church Street, Winchester, MA 729-7777

Season's Greetings

All of us at Winchester Savings Bank extend our warmest wishes to you and your family for a happy holiday season.

All our offices will be closed on Wednesday, December 25th & Wednesday, January 1st.

But remember, WIN KEY24—our automated tellers—are open 24 hours a day, 7 days a week for your convenience. And now you can use your WIN KEY24 card at over 500 CASH Network locations in Massachusetts and New Hampshire.

Winchester Savings Bank
Winchester—661 Main Street • 278 Washington Street
Woburn—Star Market Shopping Center, 344 Cambridge Road
Connecting above offices 729-2130
Medford—356 Boston Avenue 396-0680

Only the Newspaper

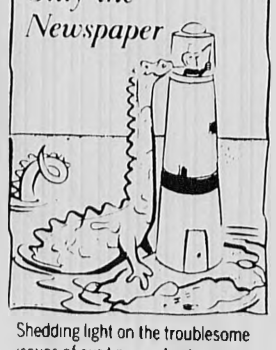

Shedding light on the troublesome issues of our times is best accomplished by newspapers . because they stick around, probing into the background of news making events

Call 643-7900 for a subscription

The Winchester Star

The Winchester Star (USPS 686-020) is published weekly by Century Publications, Inc., 4 Water St., Arlington, MA 02174 (643-7900) Second class postage paid at Boston, MA. Annual subscription rate is $13.00 ($21.00 out of county); single copy price is 50¢. Editorial and sales office is at 3 Church St., Winchester, MA 01890 (729-8100) Postmaster: Send address change to The Winchester Star, 4 Water St., P.O. Box 129, Arlington, MA 02174

Tree Wishes

Michael Roscillo, 5, and Robert Roscillo, 7, are all eyes as they dream of holiday goodies beneath the Chirstmas tree at the Lynch School.

(Paul Drake Photo)

Two Drug Suspects Are Arrested

By MAUREEN QUINLAN

Two Arlington residents are facing drug possession charges after Winchester police arrested the pair early Friday morning at the Winchester Boat Club parking lot.

Police arrested Peter J. DiPerna, 21, and Lorraine M. Andersen, 29, Dec. 13 at 1:31 a.m. at the Cambridge st. lot. The two were charged with possession of a Class B substance.

After appearing at Fourth District Court in Woburn on Monday, their cases were continued to March 13, 1986.

According to the report, a police cruiser was patroling on Cambridge st. when police saw a car in the club lot with lights on.

After questioning the car's occupants, police seized a brown clipboard with what police called "a white powdery substance" on its surface.

The suspects were taken to the Lynch station. The car, a 1982 Oldsmobile, was towed from the scene.

According to police, also seized was a magazine paper with a slight residue of a white powder, which was found in the ash tray of the car.

Town Hall Openings

Several public service positions are open to Winchester residents.

To apply for any of the following positions, please submit qualifications in writing to Board of Selectmen, Town Hall, Winchester, 01890.

Posting of vacancies is made possible by the Selectmen's Office in cooperation with the League of Women Voters.

Capital Planning Committee

The Board of Selectmen is seeking one (1) member for three year terms on Capital Planning Committee to expire January 1, 1989.

The Committee assists Town Manager in preparation of materials for capital improvement programs; reviews the capital improvement program prepared by the Town Manager, makes recommendations to Board of Selectmen and Finance Comittee and makes recommentations to Town Meeting regarding capital improvement expenditures.

Please submit qualifications in writing to the Board of Selectmen, Town hall, Winchester, MA by December 27, 1985.

OSTUNI'S *Where the image you project says more than the price you pay.*

Tailoring Special - Slacks hemmed Men & Women $2.95

JAMES WHITEHEAD HAND TAILORED 100% WOOL SUITS $199.95 RETAIL VALUE $325.00

TATTERSALL 100% WOOL WORSTED SLACKS (with lining) $44.95 RETAIL VALUE $80.00

HAND WOVEN HARRIS TWEED SPORTS COATS $99.95 RETAIL VALUE $180.00

SASSON 100% WOOL SUITS $169.95 RETAIL VALUE $275.

100% CAMEL HAIR SPORTS COATS $149.95 RETAIL VALUE $260.00

(Sizes from 36-52 & Extra Long, Burl. store only)

Open Sundays

OSTUNI'S Distinctive Men's Clothing at Factory Prices Opposite the Cafe Escadrille 272-2650

21 Cambridge St. Rt. 3 Exit 41S off Rt. 128, Burlington

WARD'S China - Silver - Crystal

24-26 High St., Medford, Mass. 02155

BELLEEK CHINA Complete selection giftware and teaware

WATERFORD CRYSTAL Complete selection of stemware, giftware, accessories and lamps

MUSIC BOXES by Schmid, Anri, Enesco, Sorrento, Lefton Hibel

HIBEL Plates, figurines, candle screens, framed prints, etc.

WATERFORD

GIFTWARE AND DINNERWARE

Lenox — Royal Doulton — Minton — Wedgwood — Pickard Noritake — Gorham — Royal Worcester — Spode Royal Albert — Villeroy & Bock — Block, etc.

FIGURINES

Lladro — Hummel — Anri — Ian Hagaya — Royal Doulton Norman Rockwell — Kaiser — Royal Copenhagen Precious Moments — Hibel — Bing & Grondahl

Use VISA MasterCard Amer. Express

WARD'S

OPEN Mon.-Fri. 9-9 Sat. 9-5:30 Sun. 12-5

24-26 High St., Medford, MA 02155

395-4099 • 395-2420

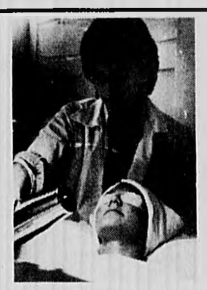

"Merry Christmas" to your Special Man or Woman

Create a lasting impression this Holiday Season with a "surprise"

GIFT CERTIFICATE for a Professional European Facial

It is a soothing and relaxing experience, designed to treat skin problems and result in a clean and healthy complexion.

A gift of health and beauty shows how much you care about those you love.

"Best Wishes for a Happy Christmas and Healthy New Year"

FACIAL $26.00

SCRUPLES

844 Main Street, Winchester

729-9873, 6702

JAMES OLIVADOTI *Licensed Esthetician*

Open Tuesday-Saturday and 3 Nights 'til 9

MERRY CHRISTMAS

Felice Navidad — Joyeaux Noel

God Jul — Buon Natale

However you say it, however you feel it we wish you good health, happiness and the best of holidays!!!

From Everyone At Our Place

No. 1 in Winchester has won us our... It's more than just a business with us... it's you and the professional service we provide for you that's the cornerstone of our continued success... that's why more buyers and sellers select ANN BLACKHAM & CO. to be their Real Estate broker.

Ann and Bill Blackham 729-3459

Janice Baker	721-1386	Patrick L. Feeley	729-0835	Mary McCue	933-5166
Nancy M. Casey	721-2014	Dot Hickey	729-1326	Dorothea Meli	721-2222
Kathy Costello	729-3880	Charles Hurley	729-9143	Ann Norberg	729-5921
Marion Crandall	729-5559	Carol Johnson G.R.I.	729-4787	Bev Ryerson G.R.I.	729-3311
G. DeGeorge G.R.I.	729-0369	F. LaSalle G.R.I.	391-7979	Frank Rutter	729-4677
Julie Downes	729-1838	Kay Fennell	729-8254	Jeanne Sheehy	729-2144
Glenda Downs	729-0053	Elaine Lundin G.R.I.	729-2954	Laura Weise	721-2488

ANN BLACKHAM & COMPANY, INC. REALTORS

"The LEADER" Since 1968 729-1663

11 Thompson Street, Winchester Center 01890

HAIRCUTS

$8

EVERY TUESDAY

(Includes a wash and cut)

Finally A Top Notch Hair Salon at an Affordable Price

SHEAR CREATIONS 27 Thompson St. Winchester, MA 729-2749

VISA OPEN UNTIL 9:00 MasterCard

GILES THE LOTTERY Sale good thru 12/22/85

630 High St., West Medford (Rt. 60)

488-4360

SEAGRAM'S 7 1.75 liter Sale price $12.99 Mail-in coupon 2.00 Your Cost $10.99	FOLONARI SOAVE 1.5 liter $3.99
CANADIAN CLUB 1.75 liter $16.99	PAUL MASSON WINES 3.0 liter $5.99
STROGOFF VODKA 1.75 liter $8.99	SAMBUCCA ROMANO 750 ml $12.99
GILBY'S GIN 1.75 liter $12.99	FREIXENET SPARKLING WINE 750 ml $4.99
J&B SCOTCH 1.75 liter $19.99	OLD MILWAUKEE Suitcase $7.99
AMARETTO diSARONNO 750 ml $12.99	STROH'S Suitcase $9.99
SMIRNOFF VODKA 1.75 liter 12.99 Mail-in coupon —2.00 Your Cost $10.99	BUSCH Suitcase $8.99

(We reserve the right to limit purchases)

United Way Gives $700,000 To Help Troubled Teens

The United Way of Massachusetts Bay established a new $700,000 Teen Initiative to fund nonprofit agencies which work to prevent teenage suicide, pregnancy, drug and alcohol abuse, and other problems. The one-time grant is the largest of its kind ever issued by the United Way.

United Way of Massachusetts Bay agencies serving Winchester include the American Red Cross Eastern Middlesex Region, North Metropolitan Homemaker Home Health Aide Service, Cambridge Family and Children's Services and Minuteman Council of Boy Scouts.

Under the two-year plan, $350,000 will be issued beginning in 1986 and again in 1987 to United Way agencies that provide services for teens. Non-affiliate agencies are also eligible for funds by collaborating on programs with United Way affiliates.

"The Initiative is part of a new strategy to assist teenagers with problems," said Michael Zoob, volunteer chairman of the United Way Teen Services Advisory Committee and vice president of Elderhostel. "It was the consensus among agencies and United Way allocations volunteers that teens in the Boston area have largely unmet needs."

The Initiative was announced by United Way volunteer president and Shawmut Bank of Boston president John P. LaWare at a recent United Way-sponsored teen conference.

Featuring workshops and guest speakers, the conference drew a large cross-section of agency representatives and well-known experts who focused on developing contemporary teen programs.

Current local and national statistics reveal high and growing rates for suicide, drinking, drug abuse, and teenage motherhood.

Among the Massachusetts statistics LaWare cited are:

- A 33 percent rise since last year in the suicide rate for those under 20.
- 100,000 problem drinkers.
- 60 percent drug abuse by age 12.
- Approximately 30,000 teen mothers, many of whom live on welfare and in poverty.

"As teen problems become more complex, many agencies report increasing difficulties in attracting and serving teens," Zoob said. "The United Way, which in 1985 provided nearly $6 million for youth-related services, recognizes that teen services need to be broadened in order to meet teenagers' changing needs."

The recently formed United Way Teen Services Advisory Committee consists of representatives from Citizen-Review Committees who help determine how best to spend United Way dollars and from other funding sources including city and state government and private foundations.

Presently, the committee is working on program guidelines, a request-for-proposals, and criteria for collaborating with affiliates.

Red Cross Seeks Donors

There will be many opportunities for blood donors to contribute to rebuilding the blood supply after the holidays.

The Northeast Regional Blood Services urges all eligible donors to try to make an appointment in January, which is Volunteer Blood Donors Month.

On Jan. 6, Monday at the First Baptist Church, Malden, from 1 to 7 p.m; Jan. 10, Friday at Winchester High School, from 8 a.m. to 2 p.m.; Jan. 10, Friday, at Digital, Woburn, from 11 a.m. to 4 p.m.; Jan. 12, Sunday at Masonic Hall, No. Reading, from 9 a.m. to 2 p.m.

Also Jan. 16, Thursday at GMF Postal Service, Woburn from 1 to 7 p.m.; Jan. 22, Wednesday at Stoneham Town Hall, from 1 to 7 p.m.; Jan. 23, Thursday at Lawrence Memorial Hospital, Medford, from 10 to 4 p.m.; Jan. 26, Sunday at Masonic Hall, Melrose, from 8 to 1 p.m.

Also Jan. 27, Monday at St. Joseph's Church, Malden, from 2 to 8 p.m.; Jan. 29, Wednesday at the Boys' Club, Woburn, from 2 to 8 p.m.; Jan. 30, Thursday at Malden Hospital, from 10 to 4 p.m.; and Jan. 31, Friday at First Parish Congregational Church, Wakefield, 1:30 to 6:30 p.m.

Night Lights

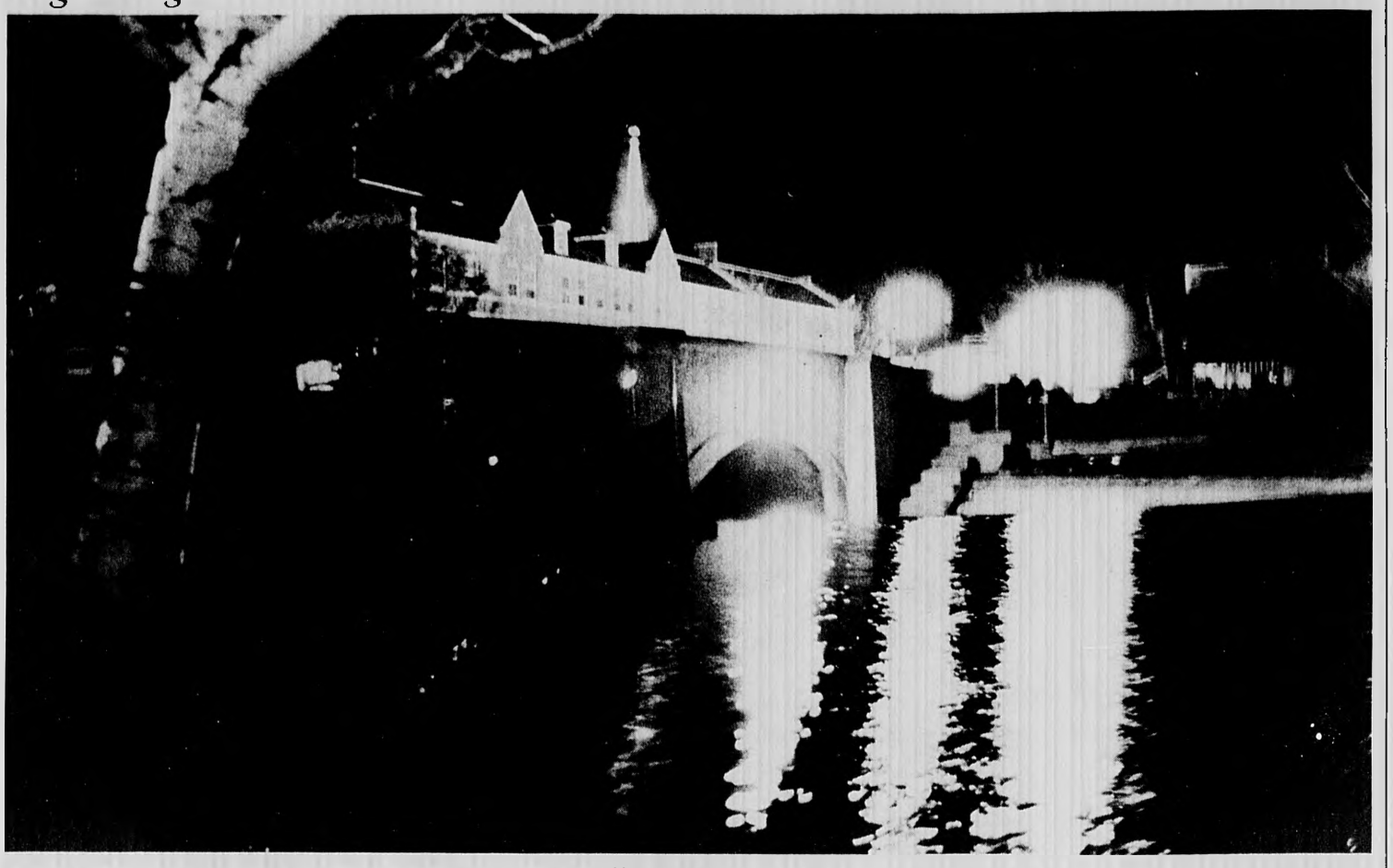

Winchester's town center is all aglow as the winter night falls amid stormy skies.

(Paul Drake Photo)

Mt. Vernon Home Holds Celebrations

Santa came early to the Winchester Mt. Vernon Home as the residents celebrated at a party in their honor on Dec. 12. Stockings filled with gifts were in his pack for everyone and the houses were decorated with a tree and other decorations.

The residents had a busy week, with a concert on Dec. 11, put on by students in the Winchester Music Program and piano students of Susan Barrett. Corrie Nichols coordinated the program; students who participated include Patty Cummings, Rachel Cooper, Ben Coonley, Mahrya Dakubu, Elizabeth Cavitch, and Deborah Hamblett.

On Dec. 15, a Christmas reception was held for the residents, administrator Grace Phillips, president Ann May, and the volunteer board of directors.

The residents are looking forward to the holidays and to the celebration of Marjorie Mason's 100th birthday at the end of January.

College Courses Begin Jan. 22

Fisher Junior College- Division of Continuing Education will begin a new eight week term on Wednesday, Jan. 22, at its Winchester extension located at Winchester Senior High School, 80 Skillings rd.

Courses to be offered include college English I, intermediate accounting I, macroeconomics, and word processing I. Students are welcome to take courses in an area of special interest or begin their pursuit toward an associate degree in business administration, computer applications, accounting, or medical assisting. Students may also work toward a certificate in word processing/office systems.

The courses are offered at night so that students may keep their full-time jobs while earning their degree. Financial aid and veteran's benefits are available for eligible students.

For more information, contact the Division of Continuing Education, 80 Skillings rd.

Area District Attorney Is Guest Speaker

The Somerville Police Academy, a municipal/regional training academy which is operated by the City of Somerville Police Department, in conjunction with the Massachusetts Criminal Justice Training Council, recently graduated 27 cadets from various cities, towns and university police forces in Middlesex County and across the state.

Middlesex County District Attorney Scott Harshbarger was the keynote speaker at the graduation luncheon which was attended by approximately 300 invited guests.

Harshbarger told the graduates "the overwhelming majority of police officers with which I deal in Middlesex County are decent, honorable, dedicated top quality professional law enforcement people. As members of the law enforcement community we must always remember that fact.

"At the same time, we bear a responsibility to identify, root out and address the small minority who violate the public trust. The integrity of the criminal justice system depends on it."

Harshbarger said that the law enforcement community faces a major crisis of confidence today.

"The public simply does not believe that they can be protected from crime or that government institutions perform fairly, equally and with integrity," he said.

$100 Off YEARLY MEMBERSHIP

FITNESS FIRST
Nautilus Training Center

Regular Rates
3 Month Membership $139
6 Month Membership $239
1 Year Membership $339

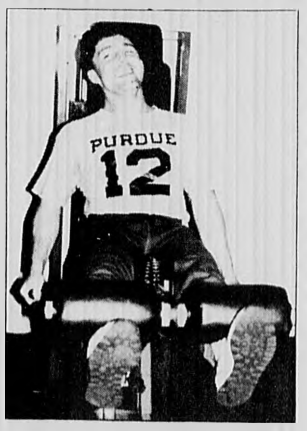

NOW 1 YEAR AT FITNESS FIRST IS $239 — SAVE $100

WE ARE THE FINEST CLUB IN THE AREA OFFERING:

NAUTILUS
34 Nautilus Machines
Women's Nautilus
Olympic Weight Room

AEROBICS
Beautiful Dance Studio
with 38 Aerobics
Classes per week,
ALL FREE!

MORE
Lifecycles, Exercycles
Rowers, Physical
Therapy, Clinic,
Lockers, Showers,
Saunas, Babysitting
& 300 Parking Spaces

Aerobics Staff

ACT NOW

Offer limited to the first 300 applicants. Others will be placed on a waiting list to join. This offer expires Dec. 31, 1985 or when limited membership subscriptions are full. DON'T MISS OUT.

Christmas Gift Certificates Are Available

FITNESS FIRST
NAUTILUS TRAINING CENTER

471 Mass. Ave., Arlington Center
643-4300

ASK YOUR NEIGHBOR ABOUT US! Since 1937

Walcott
For All Your TV and Appliance Needs

•ZENITH •GE •WHIRLPOOL •MITSUBISHI •AMANA •AND 28 OTHER FAVORITE BRANDS

RELIABILITY and SERVICE FOR 48 YEARS

NEW OMNI 5™ COMBINATION OVEN COOKS FIVE WAYS

...MICROWAVE, TOAST, BROIL, BAKE AND MICROBAKE

- Microbake provides the speed of microwave cooking plus conventional browning
- Design versatility allows for easy installation under your kitchen cabinets or use as a countertop model
- Toasts up to 6 slices of bread, plus memory stores last toast program
- Attractive woodgrain cabinet
- Five microwave power levels
- 0.5 cu ft oven capacity

Model JMT20

Now Only $319.37
Limited time. No payments - no finance charges before March.
G.E. Major appliances. Qualified applicants financing minimum of $300.

Always More Value For Every Dollar You Spend - At Walcotts!

FREE TV ESTIMATES IN OUR SHOP

144 Mystic St., at Summer St., ARLINGTON 648-7570
313 Great Road Shopping Center BEDFORD 275-7570

Hours Mon., Thurs., Fri. 9 to 9
Tues., Wed., Sat 9 to 6
OPEN SUNDAYS 'til Christmas 1:00 to 5:00 p.m.

IF YOU NEVER VISITED WALCOTT'S — COME IN AND LOOK AROUND! BE SURPRISED!

AUTHORIZED TV SERVICE

•WHITE WESTINGHOUSE •EUREKA •AMANA •SANYO •MAYTAG •KITCHENAID WALCOTT SALES Arlington & Bedford •HITACHI

GOING SOUTH?
Avoid Disappointment
SAVE
MONEY
Come in and let us fit you for mask, fins, snorkel

DIVER JIM'S
404 TRAPELO ROAD
BELMONT, MA. 02178
484-5246

ST. JUDE NOVENA

May the Sacred Heart of Jesus be adored, glorified, loved and preserved throughout the world now and forever. Sacred Heart of Jesus pray for us. St. Jude, worker of miracles, pray for us. St. Jude help of the hopeless, pray for us. Say this prayer 9 times a day, by the 8th day your prayer will be answered. It has never been known to fail. Publication must be promised. My prayers have been answered.

R.W.

ST. JUDE NOVENA

May the Sacred Heart of Jesus be adored, glorified, loved and preserved throughout the world now and forever. Sacred Heart of Jesus pray for us. St. Jude, worker of miracles, pray for us. St. Jude help of the hopeless, pray for us. Say this prayer 9 times a day, by the 8th day your prayer will be answered. It has never been known to fail. Publication must be promised. My prayers have been answered.

R.W.

The Winchester Star

LIBRARY NEWS

Library Friends Make A Difference

Friends make the difference. Neither an individual nor an institution can have too many good friends. The Friends of the Winchester Public Library organization is working to make Winchester's good library a great one.

Formed in 1981, the Friends group has more than 360 members dedicated to advocating a strong public library and promoting public awareness of the library's services and needs.

During the past four years, the Friends has sponsored many activities, both to entertain and enlighten its members and to raise money for library services and improvements.

The Friends sponsors two yearly lecture series, which have featured speakers such as author Noel Perrin, Chinese chef Nina Simonds, Robert J. Lurtsema, host of Morning Pro Musica, Bob Thompson of WGBH's Victory Garden, and Robert Cormier, popular author of books for young adults, among others.

Each year at Town Day the Friends run a book sale. Through dues and fundraising efforts they have raised money for a variety of library furnishings and equipment, including magazine shelves and carpeting for the reference room, a Kiosk and information directory for the lobby, renovation of the library's front door, and a coin operated computer for use by the public.

Long range planning for the efficient and attractive use of library space is another concern of the Friends. The group has sponsored a library space study and contest for design ideas for the front entrance, and has paid architectural fees for designs and plans. Members also volunteer to help on special library projects.

Several different committees allow members to concentrate their energies in areas of special interest — these include program planning, hospitality, school liaison, volunteer services, publicity, and development.

The Friends of the Winchester Public Library has just published a brochure highlighting its goals and achievements, encouraging old friends to renew their memberships, and inviting new friends to join.

Memberships are available in several different categories, including junior memberships for children, individual, family, business, and life.

Membership applications are available at the library.

Pajama Story Hour

Three-year-old Adam White looks intersted as Winchester junior libary's Heidi Zeibig tells a story during the library's annual "pajama story hour." The story hour was held held Dec. 12 for local youngsters as part of the library's special December activities.

(Paul Drake Photo)

Library To Close For The Holidays

To celebrate the Christmas holiday, the Winchester Public Library will close at 1 p.m. on Dec. 24, Christmas Eve, and will be closed all day Dec. 25, Christmas Day. The library will reopen at 10 a.m. Dec. 26.

Winton Club Plans 'Celebrate'

Just when everyone thought the celebrations would end on New Year's Eve and a long, dreary winter loomed ahead, Winton Club kicks off "Celebrate," its 65th annual musical revue to benefit Winchester Hospital.

Auditions for the show will be held on Monday, Jan. 6 at 7 p.m. in the Winchester Town Hall auditorium.

Everyone beyond high school age who is interested in singing or dancing in this community-spirited production is encouraged to audition on Jan. 6. Rehearsals will begin immediately and continue for three weeks until the show opens on Jan. 27.

"Celebrate" is the inspiration of Cabaret Chairman Maryalyce Norris, who feels that 1986 brings many reasons to celebrate, among them the 75th anniversary of Winton Club's service to Winchester Hospital.

Founded in 1911 as a sewing group to supply linens for the original Cottage Hospital, the club has expanded its efforts over the years to include operating a coffee shop and a gift shop at the hospital and running a gift cart which visits patients' rooms.

In 1979, the club voted to discontinue the sewing aspect of its activities and concentrate instead on raising money and giving volunteer service to the hospital.

Winton Club's annual Cabaret takes a full year to prepare and nets about $20,000 for the hospital. This figure represents about one-third of the club's annual gifts to the hospital, which last year totalled $65,225.

The 1986 show will be professionally directed and choreographed by Christopher Brown of California. Assisting him will be musical director Edward Madden. Both men have lent their talents to previous Cabarets and their return this year foretells an enjoyable experience for cast members and a lively and entertaining show.

"Celebrate" will be presented for six nights, from Monday, Jan. 27 through Saturday, Feb. 1. Tickets will go on sale Jan. 6.

Fortnightly Carol Sing Is Dec. 24

The Fortnightly — Winchester — is continuing its 62nd musical holiday tradition of caroling for the town on Christmas. This year will be the 62nd year that the group has filled the streets of Winchester with music. Christmas carols will be sung on Winchester Common on Dec. 24 from 7 to 7:30 p.m. The carolers will be accompanied by the Winchester High School Band under the direction of Priscilla Miller.

All are invited to join in this Christmas celebration.

College Offers Courses For Kids

The Middlesex Community College will be offering nine courses on Saturday mornings beginning Feb. 8 through its student enrichment program. The program is open to all youngsters from 8 to 13 in the Winchester area and will be held from 9 to 11 a.m.

Last September over 70 area youngsters came together at the Middlesex Burlington Campus, Terrace Hall Avenue, to explore subjects such as computers, science crafts, typing and speed reading. Each class is limited to a maximum of 15 students and the focus is on the child's individual needs, interests and abilities. The atmosphere is non-competitive. There are no tests or grades and the emphasis is on having fun while learning in depth about a subject of particular interest.

Courses beginning Feb. 8 include computers and typing which will run for 10 weeks each and speed reading, french without tears and boost your memory for faster learning, which are five week courses.

Another five week series begins on March 22 when Explore and Encounter the Worlds of Science through the Mediums of Crafts, Let's Be Beautiful, Let's Feel Beautiful and 35 milimeter Photography will be offered.

There will be a health science representative in attendance. Transportation is not provided, but assistance will be given in setting up carpools.

The deadline for registering for courses beginning Feb. 8 is Jan. 31. To receive a catalog describing all the courses, registration/health service forms, contact MCC Division of Continuing Education/Community Services.

ABC House Drive Is Jan. 11

The holiday season is a popular time for parties and family gatherings and those involved with A.B.C. hope that everyone will save their returnable bottles and cans for the next bottle drive Saturday, January 11.

As usual, the collection will take place at the Sons of Italy parking lot on Swanton st., adjacent to the town transfer station. The collection will be from 10 a.m. to 4 p.m. Those who cannot drop their bottles and cans off should contact Kathy Bodie, chairman of the event (5 Dix terr.), Donna Down (4 Atherton rd.), or Sandy Thompson (48 Samoset rd.).

The bottle drive is one of several events held to raise funds for A Better Chance in Winchester, a program designed to give minority students a challenging high school education so that they can go on to college and careers.

CENTURY CLASSIFIEDS 729-8100

CENTURY CLASSIFIEDS 729-8100

CENTURY CLASSIFIEDS 729-8100

Classified Deadline Tuesday 4 p.m. Call 729-8100

Great Gift Idea A Newspaper Subscription Call 643-7900

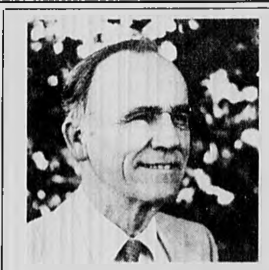

REAL ESTATE AND YOU

By Dick Murphy
The Bixby & Porter Co. Realtors
729-7000

BUYER'S REMORSE

Your Realtor calls with great news. Your offer has just been accepted. Congratulations! You're about to become a homeowner!

Your initial euphoria may be short lived, however. You begin to have second thoughts. First, it's the mortgage. It's so much money and takes 30 years to pay off. You look over the estimated closing costs, adding up the cash you'll need for settlement, and feeling like you'll never be able to afford to eat meat again. Finally, you stare at the structural inspector's report and convince yourself that the roof will blow off and every major system will fail the day after you move in. You're in a frenzy. 'What have I gotten into, and how can I get out of it?

Relax. This is normal, so normal that it even has a name — Buyer's Remorse. It's virtually always temporary, and if you have an extreme attack, don't hesitate to call your realtor. We're experienced at helping our customers through homebuying jitters with almost every property we sell.

The professionals at The Bixby & Porter Co. Realtors can guide you through each step of the home buying or selling process. Just stop by our offices at 33 Thompson Street, Winchester or give us a call at 729-7000.

BARGAIN SPOT LIQUORS of WEST MEDFORD INC.
High St., W. Medford Square
Tel. 395-1962

THE LOTTERY Ends Dec. 24, 1985

Come See Our Wide Assortment Of Christmas Orders and Gift Baskets. Baskets Also Made To Order.

BUDWEISER BEER — Case 24 12 oz. cans loose CONTENTS ONLY — $10.29

BUSCH BEER — Case 24 12 oz. cans loose CONTENTS ONLY — $8.45

HEINEKEN BEER — Case 4 6 pack 12 2 N.R COINTENTS ONLY — $14.19

BLACK & WHITE SCOTCH — 1.75 liter — SALE PRICE $17.59 — Less coupon rebate —5.00 — YOUR FINAL COST $12.59

AMARETTO DI SARONNO — 750 ml. — SALE PRICE $12.59 — Less coupon rebate —2.00 — YOUR FINAL COST $10.59

IRISH MIST — 750 ml. — SALE PRICE $14.49 — Less coupon rebate —5.00 — YOUR FINAL COST $9.49

SEAGRAM'S V.O. — 1.75 liter — SALE PRICE $16.79 — Less coupon rebate —2.00 — YOUR FINAL COST $14.79

PAUL MASSON WINES — Chablis, Rhine, Burgundy, Rose — SALE PRICE $3.75 — Less coupon rebate —1.00 — 1.5 LITER — YOUR FINAL COST $2.75

ANDRE CHAMPAGNE — 750 ml. — 2 BOTTLES FOR $4.75

CALIFORNIA CELLARS WINE — Chablis, Rhine, Burgundy, Rose. 3 LITER — $5.59

We Reserve The Right To Limit Quantities
Not Responsible For Typographical Errors
All Beer Plus Deposit We Accept MasterCard, VISA

TV TOWN LINE VIDEO
GREAT MOVIES For the Entire Family!
VIDEO RENTAL & SALES
GIFT CERTIFICATES AVAILABLE
• VCR Rentals
• Constantly Expanding Library (over 1700 titles)
• All Ratings Available
• Film to Tape Services
• Lowest Membership Prices in the Area
• Wall to Wall Movies
ONE MAIN STREET
WOBURN MA, 01801
☎ 938-1210

FOCUS FIRST
Grand Opening
At The New Winchester Centre
On Site Developing and Printing of
35mm 120 110 Disc 126
Enlargements to 11x14
Focus First, Inc.
express photo processing celebrates its grand opening with a visit from Santa Claus. For your
FREE PICTURE
with Santa, visit Focus First, Saturday, Dec. 21st between 10:00-3:00.

FOCUS FIRST, INC.
Winchester Centre 600 Main St.
Winchester, MA 01890 729-5755
Store Hours: M-F 7 a.m. to 6:30 p.m.
Saturday 9 a.m. to 3 p.m.

ATLAS Liquors

How do they do it?

GIFTS or GIFT CERTIFICATES We Have It All At ATLAS

V.O. CANADIAN Sale Price $16.25, Mail-in Coupon 2.00, 1.75 LTR. Net Cost $14.25	**DEWARS SCOTCH** 1.75 LTR. $19.28	**CANADIAN CLUB** 1.75 LTR. $16.50
J & B SCOTCH 1.75 LTR. $17.95	**WINDSOR CANADIAN** Sale Price $12.49, Mail in Coupon 3.00, 1.75 LTR. Net Cost $9.49	**BALLANTINE SCOTCH** Sale Price $14.99, Mail in Coupon 3.00, 1.75 LTR. Net Cost $11.99
O.F.C. CANADIAN 1.75 LTR. $12.95	**CUTTY SARK SCOTCH** Sale Price $18.99, Mail in Coupon 5.00, 1.75 LTR. Net Cost $13.99	**CANADIAN MIST** Sale Price $12.25, Mail in Coupon 1.50, 1.75 LTR. Net Cost $10.75
USHERS SCOTCH 1.75 LTR. $10.99	**SEAGRAM 7** BUY 2 $5.00 COUPON NO LIMIT, Sale Price $12.25, Mail in Coupon 2.00, 1.75 LTR. Net Cost $10.25	**McGREGOR SCOTCH** 1.75 LTR. $9.99
OLD THOMPSON Sale Price $10.99, Mail in Coupon 3.00, 1.75 LTR. Net Cost $7.99	**JIM BEAM BOURBON** Sale Price $12.45, Mail in Coupon 1.50, 1.75 LTR. Net Cost $10.95	**FLEISCHMANN PREFERRED** 90° Sale Price $11.95, Mail in Coupon 4.00, 1.75 LTR. Net Cost $7.95
EARLY TIMES BOURBON Sale Price $11.95, Mail in Coupon 1.50, 1.75 LTR. Net Cost $10.45	**SOUTHERN COMFORT** 1.75 LTR. $12.95	**JACK DANIELS** 1.75 LTR. $18.69
BACARDI RUM Sale Price $11.75, Mail in Coupon 1.50, 1.75 LTR. Net Cost $10.25	**BEEFEATER GIN** 94° Sale Price $18.99, Mail in Coupon 2.50, 1.75 LTR. Net Cost $16.49	**S.S. PIERCE VODKA** 1.75 LTR. $8.99
FLEISCHMANN GIN Sale Price $10.69, Mail in Coupon 4.00, 1.75 LTR. Net Cost $6.69	**SMIRNOFF VODKA** 80° Sale Price $11.75, Mail in Coupon 2.00, 1.75 LTR. Net Cost $9.75	**GORDON'S GIN** Sale Price $12.49, Mail in Coupon 2.00, 1.75 LTR. Net Cost $10.49
GORDON'S VODKA 80° Sale Price $10.49, Mail in Coupon 1.50, 1.75 LTR. Net Cost $8.99	**KAHLUA** 750 ML. $9.99	**ATLAS GIN OR VODKA** 80° 1.75 LTR. $7.99
BAILEY'S IRISH CREAM 750 ML. $12.99	**AMARETTO DI SARONNA** Sale Price $11.95, Mail in Coupon 2.00, 750 ML. Net Cost $9.95	**B & B or BENEDICTINE** 750 ML. $15.95

SPECIAL COMBO SALE *MIX or MATCH on 1.75 LITERS*

LORD CALVERT CANADIAN / CALVERT EXTRA — YOU PAY $11.79 / $10.99
PASSPORT SCOTCH / RON RICO RUM — $11.49 / $10.99
Buy 1—$2.00 Mail In Coupon; Buy 2—$5.00 Mail In Coupon; Buy 3—$10.00 Mail In Coupon; Buy 6—$20.00 Mail In Coupon

CHAMBORD Raspberry Liqueur from France 750 ML. $12.99	**DRAMBUIE** Sale Price $13.49, Mail in Coupon 5.00, 750 ML. Net Cost $8.49	**FRANGELICO** 750 ML. $11.99
EMMETS IRISH CREAM Sale Price $5.99, Mail in Coupon 2.00, 750 ML. Net Cost $3.99	**TIA MARIA** Sale Price $10.99, Mail in Coupon 3.00, 750 ML. Net Cost $7.99	**SAMBUCA ROMANA** 750 ML. $11.49
IRISH MIST Sale Price $13.99, Mail in Coupon 5.00, 750 ML. Net Cost $8.99	**HARVEY'S BRISTOL CREAM** 750 ML $6.99	**WINE OF THE MONTH GLEN ELLEN** Sonoma Valley-Proprietor Reserve Cabernet Sauvignon '83, Chardonnay '84 $3.69
LOUIS LATOUR Beaujolais Villages '83 750 ML. Last Chance for this Spectacular Vintage $3.99	**EMBROS WINE** Chablis, Burgundy, Rose, Rhine (Up to 10 Coupons Per Household) Sale Price $3.99, Mail in Coupon .50, 4 LTR-135 OZ Net Cost Only $3.49	**FOLONARI** From Italy Valpolicella, Soave, Bardolino 1.5 LTR. - 50.7 OZ. $3.35
INGLENOOK WINE Rhine, Chablis, Burgundy, Rhine, Rose, Blanc de Blanc Sale Price $5.29, Mail in Coupon 1.50, 3 LTR. Net Cost $3.79	**NOUVEAU BEAUJOLAIS GEORGES DUBOEUF** Beaujolais Villages 750 ML. $3.99	**GALLO** Burgundy, Chablis, Rose, Red Rose, Pink Chablis, Hearty Burgundy, Rhine 3 LTR. $4.39
MACON-LUGNY LES CHARMES '84 Superior Chardonnay From France 750 ML. $4.99	**CODORNIU BRUT CLASSICO** Famous Sparkling Wine From Spain 750 ML. $3.99	**GANCIA ASTI** Sale Price $5.99, Mail in Coupon 4.00, 750 ML. Net Cost $1.99
PERRIER-JOUET GRAND BRUT EPERNAY CHAMPAGNE From France 750 ML. $11.99	**RIUNITE** Sale Price $3.49, Mail in Coupon 2.00, 1.5 LTR.-50.7 OZ Net Cost $1.49	**LEMBEY BRUT** Spanish Champagne Sale Price $4.99, Mail in Coupon 3.00, 750 ML. Net Cost $1.99
TOSTI SPUMANTE 750 ML. $2.99	**CRIBARI CHAMPAGNE** White, Pink, Cold Duck Sale Price $2.99, Mail in Coupon 2.00, 750 ML. Net Cost Only .99	**DOMAINE CHANDON QUALITY CALIFORNIA SPARKLING WINE** Brut or Blanc de Noir 750 ML. $8.99
CALIFORNIA COOLER 4 PK. $2.99	**CAPISTRO** New from California Chardonnay or White Zinfandel 750 ML. $2.99	**HEINEKEN** 12 OZ. BOT. LOOSE CASE PLUS DEP. $12.99
ST. PAULI GIRL BEER From Germany 12 OZ. BOT. LOOSE CASE PLUS DEP. Sale Price $13.25, Mail in Coupon 5.00, Net Cost $8.25	**MILLER HIGH LIFE** 12 OZ. CANS SUITCASE CASE PLUS DEP. $9.80	**BUDWEISER** Reg. or Light 12 OZ. CANS SUITCASE CASE PLUS DEP. $9.70

Atlas Means Discount!

Store Hours: 9:00 A.M. to 11:00 P.M.

MEDFORD	QUINCY	ROSLINDALE
156 Mystic Ave	665 Adams St.	591 Hyde Park Ave.
395-1400	Opp. Burger King	Corner Cummins Highway
395-9748	472-1573	323-8202

We reserve the right to limit quantities. Not responsible for typographical errors.

HOLIDAY GIFT CENTER

The Winchester Star

SOCIAL NEWS

BIRTHS

Jacqueline Scully

Gerard W. and Anne F. Scully of Melrose announce the birth of their child, Jaqueline Margaret, Nov. 23, at Melrose-Wakefield Hospital. She joins her sister, Jennifer.

Grandparents are Mr. and Mrs. Patrick J. Kemple of Winchester and Margaret Scully, all of Winchester.

CENTURY CLASSIFIEDS
Deadline Is 4:00 P.M. Tuesday
729-8100

Mr. and Mrs. David Cowgill

Kathryn Veilleux, David Cowgill Are Married

Kathryn Bakke Veilleux and David Brooks Cowgill were married Sept. 7, at Our Saviour's Lutheran Church, Sioux Falls, South Dakota. The Rev. Steve Molin officiated the double ring ceremony.

The bride is the daughter of Mr. and Mrs. Roger Bakke of Sioux Falls. The bridegroom is the son of Mr. and Mrs. F. Brooks Cowgill of Winchester.

The bride was escorted down the aisle by her father.

Deb Dragseth of Sioux Falls was the matron of honor. Steve Toomajjian of Winchester was the best man. The ushers were Mike Bakke and Kevin Voss of Sioux Falls. Max Veilleux was the ring bearer.

The bride graduated from Sioux Falls High School and attended South Dakota State College in Madison.

The bridegroom attended Landmark School and graduated from Winchester High School in 1977. He attended Curry College in Milton and graduated from Northwood College in Midland, Michigan in 1981. He is district manager for Oldsmobile for South Dakota and western Minnesota.

The couple is now residing in Sioux Falls.

729-8100
729-8100
729-8100
729-8100
The only number you need to know for SUCCESS in Classified Ads
CENTURY CLASSIFIEDS

Lisa Thyson

Lisa Thyson Is Engaged

Noel A. and Judith M. Thyson of Winchester announce the engagement of their daughter, Lisa Lynne, to David Hertig Craig, son of Thomas G. of Winchester and the late Helen H. Craig.

Miss Thyson graduated from Winchester High School in 1979 and from Smith College in 1983. She is employed as an investment officer at the Bank of Boston.

Mr. Craig is a graduate of Winchester High School in 1978 and a 1982 graduate of Denison University in 1982. He is employed as a commercial loan officer at the Boston Five Cents Savings Bank.

A July 1986 wedding is planned.

Letters Policy

Letters to The Editor are welcome on matters of interest to local readers. Deadline for submission is 4 p.m. on Monday. Letters should be typed, and limited to 250 words. Names will be withheld upon request. Anonymous letters will not be published.

USA Cinemas
OPERATING SACK THEATRES

SOMERVILLE
628-7000 RT. 93 AT ASSEMBLY SQ.
Extra Late Shows Fri-Sat
Bargain Matinees First Show Only
THE WEEK OF DECEMBER 20-31

101 DALMATIANS Disney
12:30-2:20-4:15-6:00-7:45-9:30
Pink Floyd's THE WALL (R)
Fri/Sat & 12/25-31 11:30 pm G

THE MOVIE A CHORUS LINE
12:30-3:00-5:30-7:50-10:15
Fri-Sat 12/25-31 12:20 am PG-13
DOLBY NO PASSES

ANN MARGARET
Twice in a Lifetime R
Wed 12/25 12:45-3:00 5:15-7:30-9:45-12 MID

ROBERT REDFORD
OUT OF AFRICA PG
12:30-4:00-7:15-10:15 NO PASSES

ENEMY MINE DENNIS QUAID PG-13
1:30-3:45-5:50-8:00-10:10
Fri-Sat 12/25-31 12:15 am NO PASSES

Disney's ONE MAGIC CHRISTMAS G
1:30-3:30-5:30

DUDLEY MOORE
Santa Claus THE MOVIE PG
NO PASSES
12:30-2:45-5:10-7:30-9:45
Fri/Sat & 12/25-31
CLOCKWORK ORANGE at 11:30 pm

To LIVE and DIE in LA R
7:50-10:00
Fri-Sat 12/25-31 12:15 am

Michael Douglas
Kathleen Turner
The Jewel of the Nile PG
1:00-3:20-5:40-7:50-10:00
Fri-Sat 12/25-31 12:00 Mid
NO PASSES

SYLVESTER STALLONE
ROCKY IV
NO PASSES PG
1:00-3:15-5:30-7:45-10:00
Fri-Sat 12/25-31 12 MID
NO PASSES

YOUNG SHERLOCK HOLMES PG-13
1:00-3:20-5:35-7:55-10:10
Fri-Sat & 12/25-31 12:15 am
DOLBY

STEVEN SPEILBERG'S
BACK TO THE FUTURE PG
1:00-3:15-5:30-7:50-10:10
Fri-Sat & 12/25-31 12:15 am

IT'S NOT JUST A GAME ANYMORE
Clue PG
2:00-4:6-8:10:10
Fri-Sat & 12/25-31 12:10 am

DAN AYKROYD CHEVY CHASE
SPIES LIKE US PG
1:15-3:30-5:40-8:00-10:15
Fri-Sat & 12/25-31 12:15 am
NO PASSES

SINGER MEDFORD SQUARE WAREHOUSE STORE GRAND OPENING

FREE ARM...

The Debutante' Machine Model 6215

Free arm for sewing cuffs and sleeves • Bobbin winds with a touch of a finger and makes buttonholes • Built-in carrying handle • 15 features. Sews from light fabrics to even 12 layers of denim

Lowest Price Ever!

½ Price Save $200 **ONLY $199.00** 3 days only

SINGER OF MEDFORD SQ.
21 High St. 391-6499
SINGER OF DEDHAM, Dedham Mall • 329-1130
SINGER OF FRAMINGHAM, Hamilton Plaza West • 875-4100
SINGER OF SALEM, 197 Essex St. • 744-0146
Quantities Limited 5% Discount for Cash M/C & Visa Accepted

VIDEO MOVIES

★ *No Memberships* ★ *No Gimmicks*
HUGE INVENTORY

"ROUSING ENTERTAINMENT WITH EASTWOOD AT HIS BEST"

CLINT EASTWOOD
PALE RIDER
R

Now on Stereo Videocassette & Disc

WARNER HOME VIDEO

WINCHESTER TV & VIDEO

"Free Service Estimates On All Repairs"

19 Thompson St.
Winchester Ctr.
729-2990

We Are Audio - Video - TV Experts
SALES & SERVICE

CHRISTMAS HOURS:
Monday thru Friday 9 a.m. to 8 p.m.
Saturday 9 a.m. to 6 p.m., Sundays 1 p.m. to 5 p.m.

The Winchester Star

STAR EXTRA

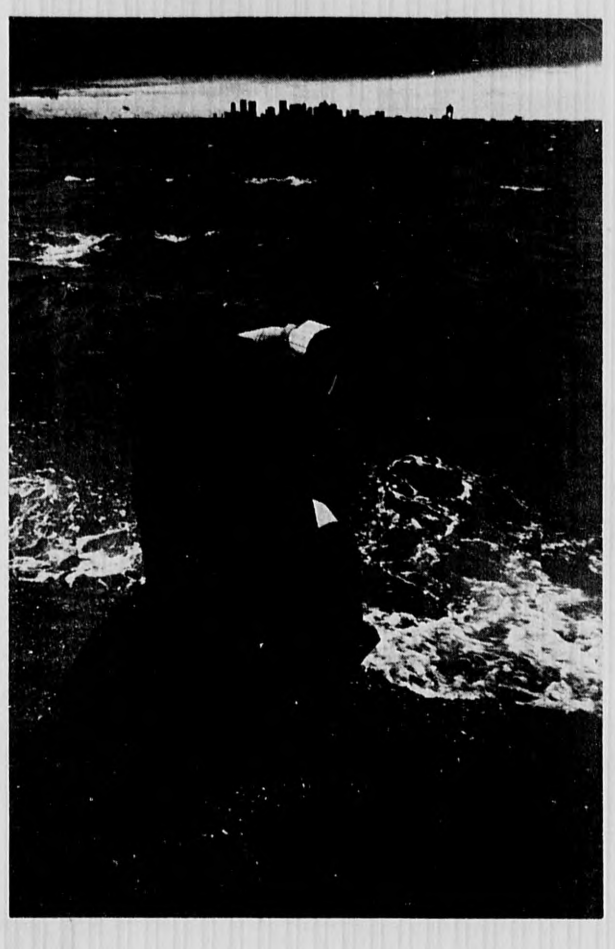

Photo Essay
By Paul Drake

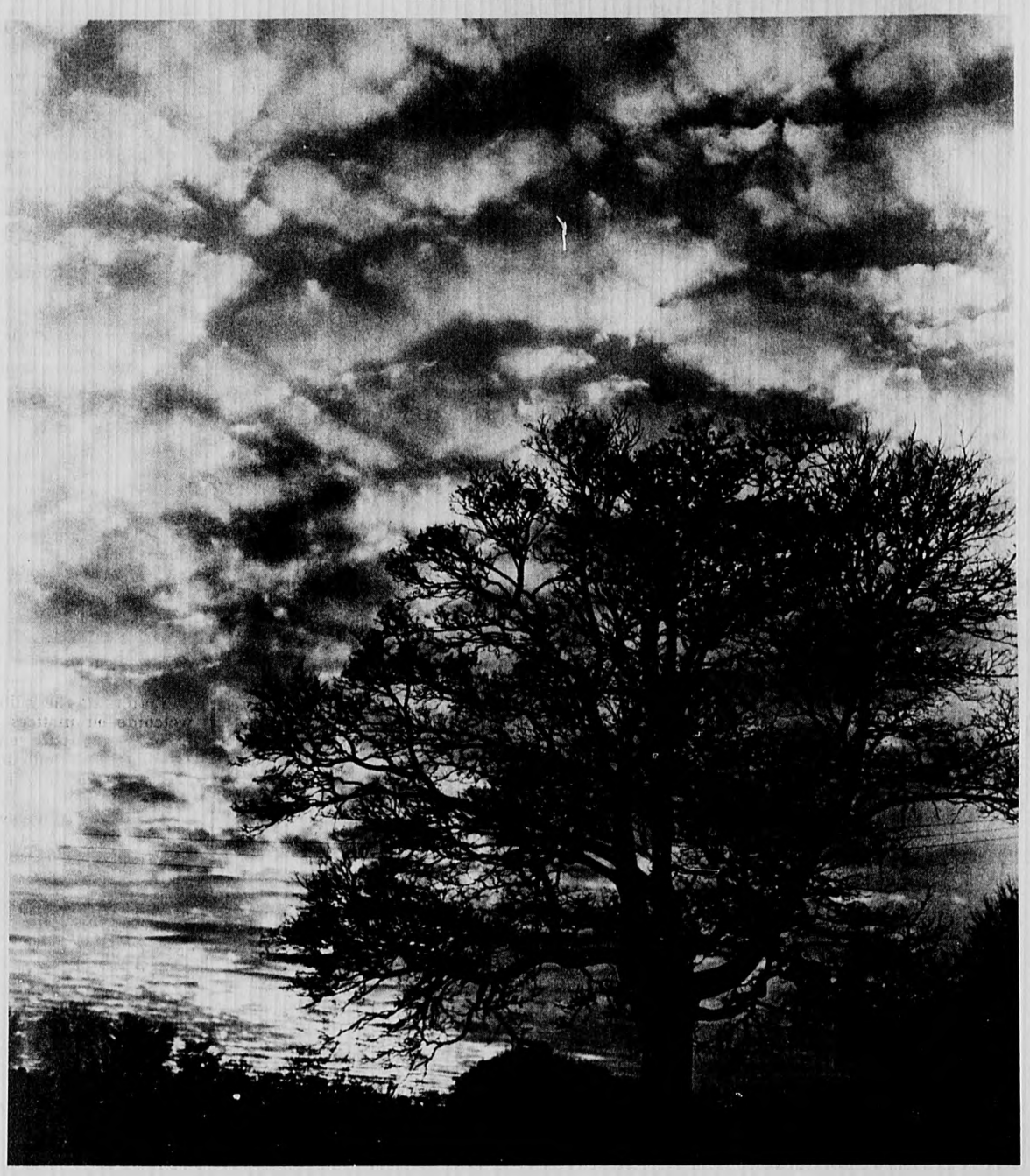

Camera Captures Dramatic Skies As Winter Arrives

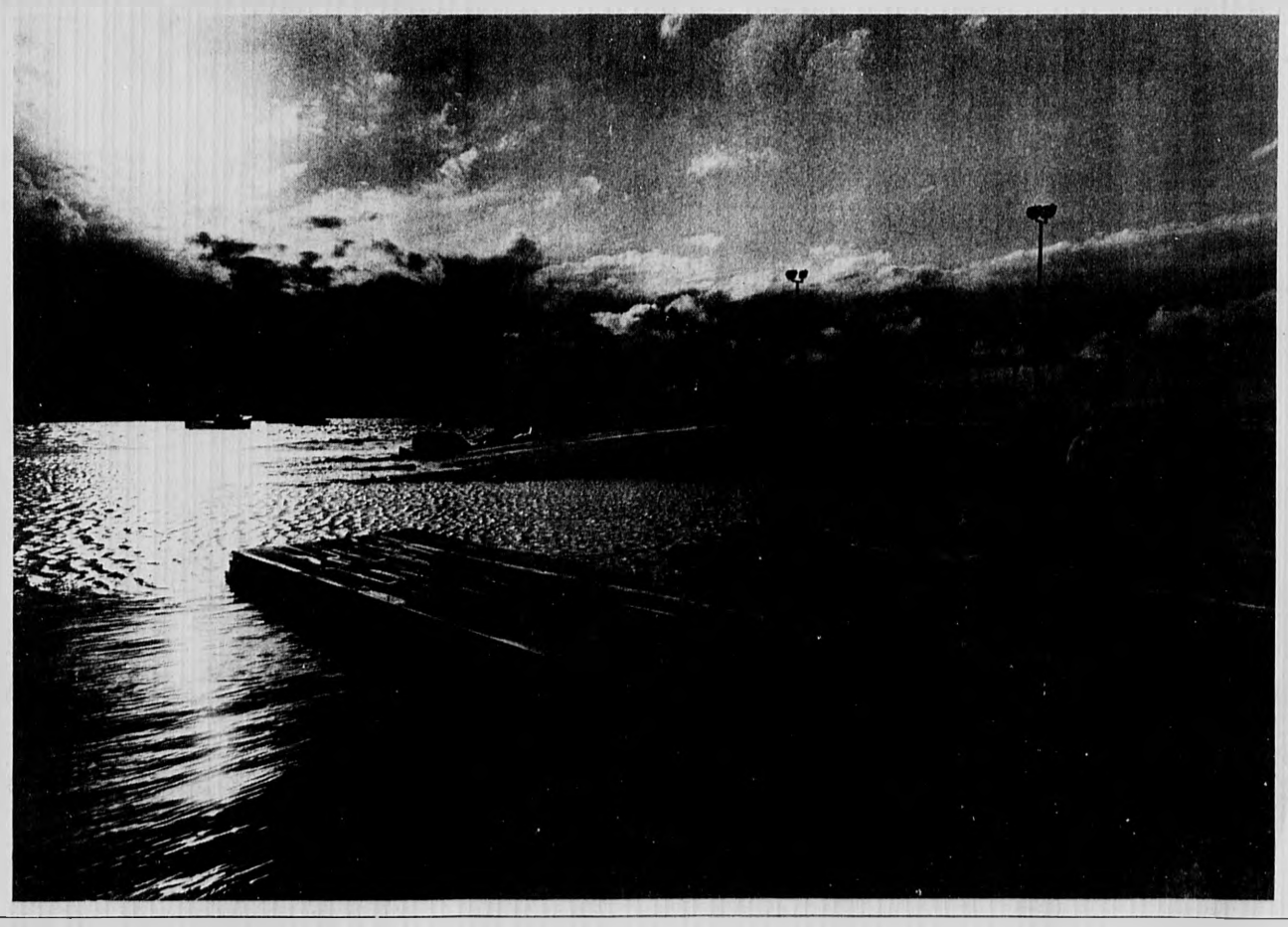

The Winchester Star

COMMENT

The Winchester Star

BEACON HILL ROLL CALL

THE HOUSE. "Beacon Hill Roll Call" records local representatives' votes on 13 roll calls from the week of December 9-13. Roll calls from any late week and weekend sessions will be included in the next report

Abortion(S 2189)- House 88-60, rejected an amendment to a bill to compensate victims of violent crimes.

The amendment would strike a section of the bill prohibiting rape victims from receiving funds for abortion or for counseling for abortion.

Amendment supporters said restricting these funds is unfair to rape victims and will essentially prevent poorer victims from the freedom of choice.

Opponents, noting the bill offers rape victims many other kinds of assistance, argued the amendment goes too far and allows public funds to be used for these abortions

A "Yea" vote is for the amendment. A "Nay" vote is against it

Rep. Sherman Saltmarsh voted no.

Cable TV (S 163)- House 124-27, gave initial approval to a bill extending the maximum term for renewal of cable television licenses from 10 to 15 years.

Supporters argued the bill simply gives local communities the option to increase the length of time for a contract renewal with a cable company and claimed it gives local awarding authorities another tool.

Opponents said the bill was special interest legislation for the cable industry and said shorter terms are better for local communities.

A "Yea" vote is for the bill. A "Nay" vote is against it.

Rep. Sherman Saltmarsh voted yes.

Voice Therapists(H 6967)- House 74-70, gave initial approval to a bill establishing a board of certification of voice therapy to license and regulate voice therapists. The measure sets licensing procedures including minimum education and other requirements.

Supporters said the bill will insure regulation of these therapists and protection for consumers.

Opponents said the bill creates more bureaucracy and protects the professional rather than the consumer.

A "Yea" vote is for the bill. A "Nay" vote is against it.

Rep. Sherman Saltmarsh voted no.

Brooklawn Park(H 5326)- House 89-59, gave near final approval and sent to the Senate a bill allowing the Department of Parks and Recreation to spend money which the legislature authorizes for the rehabilitation of New Bedford's Brooklawn Park including the construction of an indoor swimming pool.

Supporters said the park services many persons in a large area and noted the project is for improvement to an outdoor pool to help kids.

Opponents said this is a pork barrel project for a single city and argued it could result in the state funding a $1 million pool for New Bedford.

A "Yea" vote is for the bill. A "Nay" vote is against it.

Rep. Sherman Saltmarsh voted no.

Water Management(S 2417)- House 142-2, gave near final approval to a complicated 19 page bill establishing a Massachusetts Water Management Act and charging the water resources commission and the Division of Environmental Quality engineering to work together in the planning, establishment and management of programs to assess the uses of water in the State and to plan for future water needs.

Supporters, noting that water is finite and nonrenewable, said the bill will begin to address the problems facing the state.

Opponents offered no arguments against the bill.

A "Yea" vote is for the bill. A "Nay" vote is against it.

Rep. Sherman Saltmarsh voted yes.

Transportation Package(H 6919)- House 137-0, gave near final approval and sent to the Senate a $911 million bond issue for a transportation improvement package for the state.

Supporters, noting the $911 million will allow recapture of $1 billion in federal funds, said the package will help improve the state's highways, bridges, and rail and public transit facilities.

A "Yea" vote is for the bill. A "Nay" vote is against it.

Rep. Sherman Saltmarsh voted yes.

Cigarette Ads(H 6919)- House 96-46, rejected a transportation package amendment effective in 1987, prohibiting cigarette advertisements on any MBTA vehicles or stations and imposing up to a $50 fine a day for violations.

Amendment suporters said the state should not allow ads promoting this dangerous addiction to be placed on state properties.

Opponents said the ads generate millions for the state and argued a ban would be unconstitutional.

A "Yea" vote is for the amendment. A "Nay" vote is against it.

Rep. Sherman Saltmarsh voted no.

Gift Shopping: Methods Of Madness

By TERRY MAROTTA

Let's face it: nobody likes to Christmas shop except little kids.

They like it because it's your money they're spending instead of theirs, and because the stuff they buy for you is really for them.

My little girls bought me a satin doll sitting on a swing last year. They knew I'd love it. Cost was no object. It hangs in their room.

You talk about grownups though, it's hard to find a grownup who really enjoys Christmas shopping.

There's the parking problem for starters, then the human gridlock once you get inside the store itself. When you finally do make your way to a counter, it's fourteen deep in humanity; the merchandise is scarcely visible.

You finger one corner of a scarf and wait half an hour to ask its price -- only to learn that it's hanging from the neck of the person beside you.

It's a grisly business, Christmas shopping is.

But my husband David has a method all his own for coping with it.

The first rule, he says, is to stay away from the mall and the marketplace. Too much choice is the enemy of efficient shopping. Go to one store and plan to buy something for everyone there.

Next, move from counter to counter and ask yourself, who can I buy for here? Most people start with the person, then dream up the gift. All wrong, maintains David. What you have to do is start with the gift and dream up the person. Come in by the shaving mugs and your uncle gets a shaving mug. Land at Skin Care and it's facial cream.

You need to take an assistant along on one of these quests of course, someone to hold on to the money. Big shots never carry their own money. They have little guys to do that for them.

I used to be the little guy in our family. My husband would round up enough socks for an octupus convention, hankies to catch every sneeze inside 128 — then scratch six people's names from the list and mosey off to the next counter, leaving me to extend the cash, or write the check, or engage in the elaborate Ceremony of the Charge Card.

He could rip through a list extending down to the floor in an hour and a half, spend hundreds of dollars without breaking stride.

He was the only adult I ever knew who didn't mind Christmas shopping. To him, it was a challenge, and not a job.

I was even a little sorry to take it away from him.

It wasn't the string bikini he bought me during my 6th month of pregnancy, or even the Japanese nature poems he gave to his mom — (sure, they were still in Japanese, but she said she liked the designs the words made along the page).

I took the job away from him because he made it too easy.

Christmas shopping is not meant to be easy. You're supposed to sweat, and worry, and develop a nervous headache over it.

You're supposed to tackle it at last on a night stinging with sleet, when a fish-grey slush can suck at your ankles, when your car can tangle its bumpers with other cars' bumpers, like the braces of kissing twelve-year-olds.

To do less is to miss the point of the Christmas season altogether.

So I've relieved David of his share of the job. I shop solo now.

He lounges at home on the sofa, snoozing and considering the hockey scores. The messy tasks of the marketplace are far from his thoughts. The only gifts he needs think of these days at Christmas are the ones for me — from him and from our small children.

That's how the swinging angel got here last year. And the other gifts too, each betraying signs of the old method: the jumper cables, the 3-in-1 oil, the shaving mug and that one storm window — the kind made of plastic you stretch up over the pane.

Oh! There was one other gift, now that I think of it, one he went all out on: a framed portrait of the Celtics in full battle regalia.

He knew I'd love that one. Cost was no object. It hangs in his room.

The Winchester Star

LETTERS TO THE EDITOR

WHS Football Supporters Thanked

TO THE EDITOR:

As the 1985 Sachem football season fades from the scene, we would like to take this opportunity to extend our sincere thanks and appreciation to a number of people.

First, thanks to the entire Sachem squad for providing the town with another exciting season of excellent football. Both on and off the field, you were a credit to your parents, coaches, school and community.

The WHS coaching staff headed by Manny Marshall and including David Berman, John Donahue, Tom Klein, Len Merullo, Robert Miksen, and John Pirani provided the knowledge necessary to play the game but more inportantly an environment that allowed our young men to mature into thoughtful, thinking individuals.

Athletic director Bill Colella once again provided the team with first rate equipment and uniforms and gave his support to our fund raising efforts at the home games.

The success of the season was the result of many people providing a variety of supporting roles. From the parents who hosted, cooked and served at our Friday night dinners, and supported the team by their presence at all the games; to coach Kate Sullivan and the cheerleaders for their spirit and enthusiasm during the games as well as throughout the week; to Miss Miller and the band members for their excellent half-time shows as well as playing frequently during the games; to all the loyal fans of Winchester, your support and interest was noticed and appreciated. To each and every one of you, a hearty thank you!

Within the community, we want to acknowledge with gratitude the Knights of Columbus for donating their hall for our annual appreciation dinner. This year over 340 people attended.

Also, a special thanks is extended to the Christopher Columbus Society, the Sons of Italy and the Immaculate Conception Church for donating their halls for our Friday night dinners. This generous gesture made it possible to include all the varsity and junior varsity players. We believe this involvement by all team members created a special spirit of cooperation.

As in any effort there were many people who played key roles during this season. A thank you goes to Carl Provost of the Woburn Daily Times for providing the copy of all press releases, enabling Bill Morton to assemble a scrapbook which was given to all players, coaches, and managers.

An added thanks to the Winchester Savings Bank for funding this project. To the Rev. George Butera for hosting the annual Thanksgiving Mass, to Whitney Gay for his many hours to the field taking pictures of each player, to Richard Burke and Dan Serieka for arranging the slide show, to George Sexeny and Anthony Gianci for there commitment to the dinners, and a special appreciation to George Geannaris for his very generous donation.

We would also like to thank the following clubs, businesses and individuals for there generous financial support.

Sabatino's Gourmet Foods, O'Neil's Pharmacy, Winc. Co-Op Bank, Aberjona Nursing Home Inc., Chute Oil Co., Peter Provinzano, RPT. Dover Grille, Shawmut County Bank, Shear Perfection Hair Salon;

Northeast Orthopedic Inc., William Kermond M.D., John Siliski M.D., James Bayley M.D., John and Marcia Mathson, Woburn Daily Times, Mr. and Mrs. C.P. Reeves, Kiwanis Club of Winc., Attorney Paul M. Colella, The Dairy Barn, Winchester Lodge of Elks No. 1445, Paul A. White, Jean White, John Bella, Joken's Card Gallery, Luther W. Puffer Jr. Inc., Dr. Leslie M. Curtis, Century Publications, Winchester Star, Bank of Boston.

Sincerely,
Nancy and Dick Clarke
Anne and Don Pigott
Marie and Paul White

Youth Center Staff Thanks Ski Swappers

TO THE EDITOR:

On behalf of the Winchester Council on Youth and the Youth Center, we would like to express our thanks and appreciation to all of those who participated in the first annual Ski Swap which was held on Saturday, Nov. 30.

We wish to thank those who came down to McCall Jr. High School Saturday morning to drop off equipment, as well as those who came to the sale that afternoon.

The success of this year's program was due to the Recreation summer staff and the many volunteers who donated their time.

Because the response was so encouraging, we look forward to next year's Ski Swap, we hope that all of those people who took advantage of the sale have an enjoyable ski season.

We hope to see you all on the slopes.

Very truly yours,
Stephen D'Onofrio
Youth Coordinator
Debbie Lizotte
Youth Center Supervisor

Town Dept. Asks Residents For Cooperation

TO THE EDITOR:

We are coming into the season of short days and short tempers, and long on cold ice and snow.

As Town employees, our duty is to keep the roads as safe as possible for you, the Town's people. Contrary to belief, we do not like to plow in your driveways after you worked so hard to shovel them out, but our orders are to keep roads open as wide as possible so that emergency vehicles can pass safely and quickly to respond to your calls. We must also push the snow back to make room for more.

The following are a few simple tips to make life easier for all of us:

1. If you must shovel, shovel your snow away from the snowplow or wait until we are through.

2. Do not blow or throw snow into the street. It makes it difficult for us, and your snow usually ends up back in your driveway or your neighbor's driveway.

3. Stay home during a snowstorm if possible, also if you don't have snowtires on your car, leave it home.

4. Do not leave snowbanks too high at the end of your driveway. It's very dangerous in regards to small children walking along the sidewalk or by your driveway. Snowbanks can also block your vision to oncoming traffic.

5. Please, joggers, restrain from jogging until the storm is over.

6. If you employ private contractors to plow your driveway, make sure they don't leave your snow in the street. Large wind rows left on the street can be, and are dangerous to passing traffic. You could be the victim of someone else's thoughtlessness.

7. Please keep your children off the streets until all plowing has ceased.

Due to Prop. 2½, we are understaffed. This means long hours of hard driving. We do it because it is our job. You are our employers and we must keep you safe and happy. This is a community effort so please help us.

Every snowstorm or ice storm is an emergency. This is the most dangerous season of the year, and we must help each other live through it safely.

All we ask is help us to our job. Please be careful and drive safely.

Happy holidays from all the D.P.W. employees.
Submitted by
Richard F. Gately Sr.

Reader: Give Portuguese Some Credit

TO THE EDITOR:

It is regrettable that the interesting creation of Dr. William Barone and artist James Dobbins mentioned in the Nov. 28, 1985, page 5 issue does not include the Portuguese navigator Pedro Alvares Cabral, the discoverer of Brazil

The proposed commemorative stamp submitted to the U.S. postal department has an omission. What about Pedro Alvares Cabral? It ignores the role of the Portuguese in the discovery and settlement of Vera Cruz (Brazil).

There is documentation to justify the placement of Cabral among the explorers of the 15th and the 16th centuries. It suffices to mention two references to his endeavors.

First, the letter written by the chronicler of the expedition, named Pero Vaz Caminha to King Manuel in which he describes in detail the landing in South America in what is today the state of Brazil.

He describes the presence of natives, naked, with dark skin and docile. They exchange gifts: hats, bird feathers, beads, and offered wine which the natives didn't like. Some of them had lower lips pierced with pieces of white bone. There were girls painted from head to foot, naked.

All of this and more Caminha observed during the ten days of their stay in the future Brazil. The carpenters of the expedition made a wooden cross which was kissed by the natives after being blessed by the priests who then offered two masses. A few "degredados", (convicts) were the Christian faith.

The second document was a letter written by a member of the fleet known as Mester Joao, and sent to King Manuel. This Mestre Joao could observe the stars, use the astrolab, and was in charge of the nauticul instruments in the flagship of Cabval. He described the land as being very beautiful, lush with vegetation and colorful birds.

Upon the return of Vasco da Gama to Lisbon in 1499 after his discovery of India by sea, he was received by King Manuel who was pleased with his description of the maritime exploration. He immediately gave order to the shipyards for the construction of 13 caravels, armed with artillery power.

Fifteen hundred men composed this second expedition. The command was given to a nobleman of the court, 32 years of age, named Pedro Alvares Cabral, with instructions to sail southwest to avoid the prevalent calms of the Gulf of Guinea that had plaqued Bartolomeu Dias, Vasco da Gama and others.

The King also wished to respect the Treaty of Tordesillas and stay within the limits of the Portuguese sphere.

Cabral left Lisbon on March 9, 1500 and, on April 20, 1500, sighted a mountain to which he gave the name, Pascoal. He reached Porto Seguro (safe harbor), in Terra of Vera Cruz (true cross) on May 3, 1500.

After staying ten days exploring the new lands, Cabral set course for the Cape Verde Islands and reached Calicut in India on Sept. 13, 1500 after facing storms with the loss of three caravels with their brilliant captains, one of which was Bartolomeu Dias. Cabral was received by the Zamorim, trading posts were established ashore and he continued onto Cochin.

King Manuel heard of the Florentine, Americo Vespucci, friend of the Medicis, and asked him to come to Lisbon. After bing rejected by the King of Spain, Vespucci offered his services to King Manuel, who gave him three caravels.

He left Lisbon on May 13, 1501, sailed along Rio de Janeiro and Rio de la Plata. He returned to Lisbon on July 22, 1502. Clearly Vespucci reached Brazil one year after Cabral.

My disagreement with the premise of the excellent work of Dr. Barone and James Dobbins prompted my decision to point out the omission of one of the most important of the discoverers of the Americans. Philately is not well served if Pedro Alvares Cabral is not represented on this commemorative stamp.

Sincerely,
John M. Tavares, M.D.
25 Fairmount st.

The Winchester Star

Established 1880 — Published Every Thursday
3 Church Street — 617-729-8100 — Winchester, MA 01890

Single newsstand copy 50¢. Subscription by mail, in county, $13 per year. Out of county, by mail, $21 per year

"Serving the town for more than 100 years"

C. Peter Jorgensen, Editor & Publisher; Kathryn O. Jorgensen, Vice President Treasurer; Stephen Kozak, Vice President & General Manager

Gerald Van Nostrand, Marketing Director; Valerie Jones-Long, Executive Editor; Charles H. Chernov, Controller; Carol Alagero, Production Manager

Jill Higgins, Editor; Maureen Quinlan, Assistant Editor; Paul Drake, Staff Photographer

Heather Linscott, Advertising Manager; Elizabeth Christiansen, Newspaper Operations Mgr.; Maria Guerrera, Circulation Manager

Display Advertising Staff: Mildred Kane, Harris S. Currier, Robert McInnis, Pat Henry, Walter Perlman, Jonathan Whitney, Robert Hayes Jr., Pat Henry

Classified Advertising Managers: Lisa McKeon, Maria Carroll. **Classified Staff:** Rosalie Fedele, Alma Brown, Ginny Killeen, Phylis Hawkins, Sharon Specht, Julie Hering, Naomi Nelson. **Production Supervisors:** John Zarse, Robert Cummings, Barbara Hoyt

Circulation is independently audited by Certified Audit of Circulations, Inc., P.O. Box 806, Hackensack, N.J. 07602. Reports available upon request.

Member of National Newspaper Association, American Newspaper Publishers Association, Suburban Newspapers of America, New England Press Association, New England Newspapers Association, Massachusetts Press Association, Massachusetts Newspaper Publishers Association

This newspaper assumes no financial responsibility for errors in advertisements, but that part of an advertisement in which an error occurs will be published without charge in the next issue. The advertiser is responsible for prompt notification of errors that occur. This newspaper reserves the right to reject or cancel advertising at any time without notice or cause. Advertising is accepted only under the above conditions and no warranty or guarantee as to run dates or position is expressed or implied nor can these terms be altered by any agent of Century Publications, Inc. except in writing by an officer of the corporation

The Winchester Star (USPS 686-020) is published weekly at $13.00 by Century Publications, Inc. 4 Water Street, Arlington, MA 02174. Second Class postage paid at Boston, MA. Send address change to The Winchester Star, P.O. Box 129, Arlington, MA 02174

MORE SOCIAL NEWS

Mr. and Mrs. Mark Girardi

Mark Girardi, Kalipso Pappas Are Married

Kalipso N. Pappas and Mark s. Girardi were married Sept. 7 at the Greek Orthodox Church of Woburn. Father George Tsoukalas officiated the ceremony.

The bride is the daugher of Nick and Thalia Pappas of Winchester. The bridegroom is the son of Roger and Lucy Girardi of Methuen.

The bride, given in marriage by her father, wore a Priscilla gown of ivory oriental silk, with a square neckline, dropped waistline, and a cathedral trian. She wore a matching wreath of seed pearls with a scalloped and sequined edge sheer veil. The bride carried an arrangement of white orchards and pink snapdragons.

Colleen Phillips, formerly of Winchester, was the maid of honor. Bridesmaids were Nand Geraniotis, cousin of the bride, and Nancy Moda, both from Winchester. Kelly Sciacca of Methuen, and Katie Conway. They wore dusty rose tea-length gowns of Moire silk and carried bouquets of roses, irises, lilies and bachelor buttons.

Alex Pappas of Winchester, brother of the bride, was the best man. Ushers were Theodor Pappas, also a brother of the bride, of Winchester, Tom Mansour of Woburn, Arthur Meuse of Lynnfield, and Larry Webster of Haverhill.

Following a two week wedding trip to Hawaii, the couple resides in North Andover.

Having Some Fun

Two's company but three's an audience for Cheryl Walker at the Winchester Cooperative Nursery School. Cheryl, left, reads a book to Mindy Ju, Sarah Montgomery and Barbara Seymour of the two-day class.

Mrs. C. Richard Bartels

Karen Andersen, Bartels Are Married

Karen M. Andersen and C. Richard Bartels Jr. were married at St. Eulalia's Church in Winchester.

The bride is the daughter of Mr. and Mrs. George L. Andersen of Winchester.

The bridegroom is the son of C. Richard Bartels Sr.

The bride graduated from Boston University School for the Arts in 1984 with a master's degree in music education and piano performance. She is a music specialist in the Lexington Public Schools.

The bridegroom is a partner of Rosenberg Institutional Equity Management in California. He has a master's in business from Babson College and serves on the President's Advisory Board to the Finance Division. He also serves on other various financial and business institutions.

The couple will reside in both San Francisco and Lexington.

Kathleen A. Heffernan

Kathleen Heffernan Is Engaged

Mr and Mrs. John W. Heffernan of Winchester announce the engagement of their daughter, Kathleen Anne to John Paul Fallon III, son of Mr. and Mrs. John P. Fallon Jr.

Miss Heffernan graduated from the University of New Hampshire in 1984 with a bachelor of science degree in consumer studies. She is presently employed with the Capital Bank and Trust Company in Boston as an executive secretary.

Mr Fallon graduated from the Massachusetts Maritime Academy with a bachelor of science degree in marine engineering. He is employed by Dead River Properties, Inc. of Portland, Maine, as an asset manager

A September wedding is planned.

Museum Hours

The Museum of Our National Heritage, 33 Marrett rd., Lexington, is open Mondays through Saturday, 10 a.m. to 5 p.m., and Sundays from noon to 5 p.m. Admission and parking for the museum are free; there are facilities for limited and handicapped persons.

Letters Policy

Letters to The Editor are welcome on matters of interest to local readers. Deadline for submission is 4 p.m. on Monday. Letters should be typed, and limited to 250 words. Names will be withheld upon request. Anonymous letters will not be published.

and an apple in your christmas tree

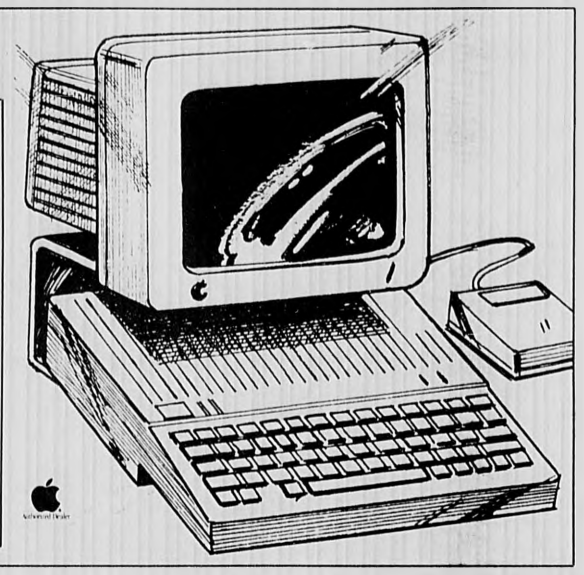

■ Save 16%-20% on Apple computers, printers and software at the Harvard Coop. Buy the Apple IIc Starter System or the Apple IIc Color System to start out; then get additional savings on one of three options.

Apple IIc Starter System (Apple IIC console, monitor and stand)
Reg. $894 **SALE $749**
SAVE $145.

Apple IIc Color System (Apple IIc console, color monitor and stand)
Reg. $1149 **SALE $949**
SAVE $200

■ Powerful, expandable, easy to use, the Apple IIc is the perfect computer for the professional or the student. At home or at work, discover the beauty of the Apple IIc.

*Apple and the Apple logo are registered trademarks of Apple Computer, Inc

HARVARD COOPERATIVE SOCIETY the Coop

All items available at Harvard Square
Harvard Square open Mon Sat 9 20-9 p m SUNDAYS 12 noon-8 p m
Coop Charge, MasterCard, Visa and American Express welcome

What ever kind of automobiles you are selling - you will sell it in What's UP? Automotive Section Call 729-8100 and ask for Jonathan Whitney for ad rates

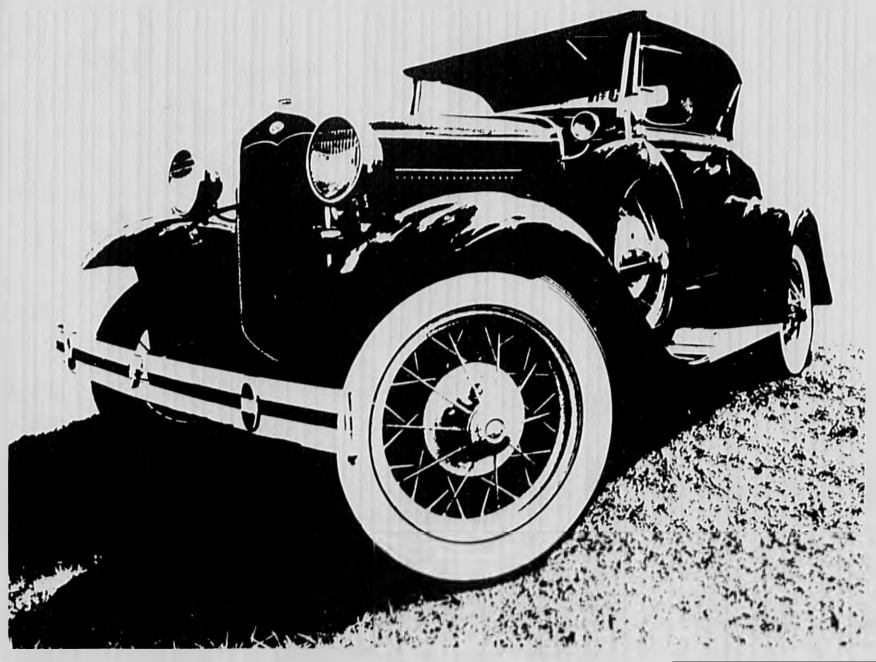

Find your prize in Century Classified Ads

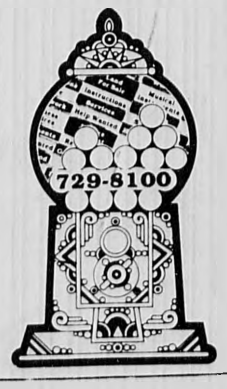

Why Settle For An Ordinary Microwave Oven ?

You Can Buy A Genuine Amana Radarange MICROWAVE OVEN

FOR UNDER $300

Come to WALTHAM STOVE and meet the Amana Representatives this Saturday, Dec. 14th and Saturday, Dec. 21st, 11 a.m. to 3 p.m. They will answer your questions and more on why you should purchase an Amana Radarange and cook the Amana way!!

Now So Very Affordable . . . . . .So Fully Featured

- Exclusive Rotawave® Cooking System — cooks fast and evenly
- 5-Year Limited Warranty — covers all parts and labor. Ask us for details.
- Cookmatic® Power Levels - Adjust cooking speed to get the results you need

Reg. $329 RS50 **Now $289**
- Touchmatic® Control with memory
- 10 Cookmatic® Power Levels
- Oven Rack

Reg. $299 RS40
YOUR CHOICE $259
Reg. $279 RS30
- Touchmatic® Control with Defrost
- 10 Cookmatic® Levels

- Exclusive Accu-Dial Controls
- 10 Cookmatic® Power Levels
- Time of Day Display, Kitchen Timer

See These New Amana Radarange Microwave Ovens at:

WALTHAM STOVE
571-573 Main St., Waltham — 894-0068
OPEN MON., TUES., & THURS. 8-5:30
WED. & FRI. 'TIL 9, SAT. 'TIL 4:30

Middlesex Plans Spring Semester

Middlesex Community College Division of Continuing Education/Community Services Spring 1986 semester will begin Monday, Feb. 3. Catalogs with registration forms will be sent in early January. Mail-in registrations for all courses and workshops will be accepted.

Several hundred credit and non-credit courses, workshops and seminars will be offered to meet the diverse needs and interests of the Middlesex Service area

A wide range of academic, college level programs in the arts, sciences and humanities are available as well as professional programs in nursing and other health care professions, dental care, computers and criminal justice to mention only a few

In addition, Community Services offers non-credit courses, and workshops in career exploration personal development, leisure living, and seminars for the owners of small businesses.

The Town Hall is draped in the downtown's early winter wet snow.

(Wes Schmale Photo)

Stoneham Fuel Co.
DISCOUNT PRICES 98.9
Automatic Delivery at Discount Prices (if qualified) Subject to price change
Sales •Service • Installations • 24 Hour Burner Service
665-3100

Grand Opening Special
WEEKDAYS 18.95 a day & tax
2 day minimum
Weekend Special 49.95 & tax
Unlimited Mileage
Featuring
Mid Size American Made Cars
SECURITY
Rent-A-Car
Arlington 648-2800
Watertown 926-4373

LAST MINUTE SPECIALS
FLOWERING PLANTS and TROPICALS
Make Perfect Gifts
POINSETTIAS 1.89 and up
FLORAL CENTERPIECES
Natural Greens & Flowers Beginning at $10.95
AFRICAN VIOLETS
Only 1.99 reg. 2.95
Garden Way Cart
Carries up to 10 times the load of ordinary wheelbarrows.
3 Models Available
Bird Feeder and Seed Make Ideal Gifts
Gift Certificates
The easy way to take care of last minute shopping. All denominations available.
We still have a good selection of Christmas trees, holly & greens. We at Lexington Gardens wish you Happy Holidays.
Sale Ends 12/24/85
93 Hancock St.
Lexington, MA
617/862-7000
Lexington Gardens
HOLIDAY HOURS
Thursday & Friday
December 19 & 20, 9-8
Saturday 8-5
Monday, Dec. 23, 9-6
Tuesday, Dec. 24, 9-5
CLOSED SUNDAY
Florists Transworld
Teleflora

GIVE SOMEONE YOU LOVE A NEW FACE.
A face that looks and feels wonderful. A face that's never been healthier, more vibrant, more pampered... more loved.
With a facial (or more) from Elizabeth Grady Face First.
And your Holiday shopping couldn't be easier: Just call the salon nearest you and charge your order to your VISA, American Express, or MasterCard. Spend $30 for a full-hour deep-cleaning facial for men or women... or $60 (or more) for a somewhat extravagant V.I.P. treatment for the ultimate in facial care and make-up instruction. We'll mail you the handsome certificates, in their own gift boxes, the very same day you call.
It's the kind of thing many men and women would love to get, but might never buy for themselves – which makes it a perfect choice for Christmas giving. Or Christmas hinting.
Andover 475-2295
Boston 536-4447
Braintree 848-3424
Brockton 586-5100
Chestnut Hill 964-6470
Danvers 774-5955
ELIZABETH GRADY FACE FIRST
MEDFORD Medical Building 82 Forest St. 395-1971
Framingham 872-2244
Hyannis 771-9727
Swampscott 599-6284
North Hampton, NH (603) 964-9492
Certificates available from as little as $15. All stores are open Monday-Saturday until 9 pm. Boston and South Shore Plaza stores will be open every pre-Christmas Sunday in December.

FAMILY PORTRAITS
Appointments at your Convenience
Portraits Packages and Christmas Cards
Starting at $29.95
Kelley of Winchester
54 Swanton Street
Winchester
729-4887
INSTANT PASSPORT PHOTOS

729-8100
729-8100
729-8100
729-8100
The only number you need to know for SUCCESS in Classified Ads
CENTURY CLASSIFIEDS

Michelson's "YOUR FAMILY SHOE STORE WITH MORE • SERVICE • SELECTION • SIZES
GIVE HER SLIPPERS from Daniel Green
Suede upper. Pile lining and sock. Suede sole. Colors: Blue, Dusty Rose, Lilac, Palomino
How About The Man In Your House?
This Christmas when you play Santa for the man in your life, give him Evans Cherokee. These soft, all leather slippers are a Christmas tradition that will be appreciated for years to come. See the Collection of Evans Slippers we have for your Christmas List.
EVANS
Warm their feet and you'll warm their hearts
Give Them Slippers
Comfortable and warm Leather Men's Slippers - available in Suede. Also for Women, Boys' and Men.
MUK LUKS
Slipper Sox by Reliable
Machine Washable Soft, supple vinyl "soles" Knit of 100% Orlon® acrylic fiber
Available for Everyone - Children's Boys' - Ladies' - Men on your Shopping List
CHOOSE FROM OUR LARGE SELECTION FOR EVERYONE ON YOUR GIFT LIST
totes Umbrellas
«ARIS» Isotoner Gloves For Women and Men
«ARIS» Isotoner Slippers For Women
Extra Shopping Hours
Open 'til 9 PM
December 6th thru December 23rd
Except Saturdays 'til 6 PM
(NEVER ON SUNDAYS - FAMILY DAY)
Michelson's EST 1919 SHOES
Quality Footwear for the Entire Family
1780 MASSACHUSETTS AVE., LEXINGTON
862-1034
PARKING IN THE REAR

First Mortgage
Second Mortgage

Current Fixed Rate	Annual Percentage Rate	Current Fixed Rate	Annual Percentage Rate
10.500	10.750	12.000	12.380

Rates set at time of application

The Co-operative Bank of Concord
For information on these and other loan programs, please call the Branch Manager at our Office nearest you.
Millbrook Tarry, 97 Lowell Road, Concord, MA 01742
Telephone Connecting All Offices: (617) 369-2400
699 Mass. Avenue, Arlington, MA 02174
1420 Mass. Avenue, Arlington, MA 02175
Main Street, Groton, MA 01450
12 Pope Street, Hudson, MA 01749
272 Great Road, Littleton, MA 01460
47 Nason Street, Maynard, MA 01754
Member FDIC/SIF
EQUAL HOUSING OPPORTUNITY

© Philip Morris Inc. 1985

New Players Lights 25's because...

25 for 20 makes you 5 smokes richer than the next guy.

Kings & 100's
Also available in Menthol.

Count 'em.
25
of the finest
for the price of 20.

Kings: 10 mg "tar," 0.8 mg nicotine —
100's: 12 mg "tar," 0.9 mg nicotine av. per cigarette by FTC method

SURGEON GENERAL'S WARNING: Smoking Causes Lung Cancer, Heart Disease, Emphysema, And May Complicate Pregnancy.

Mfr's. suggested pricing based on full-price brands

Lovely Lustrous Cultured Pearl

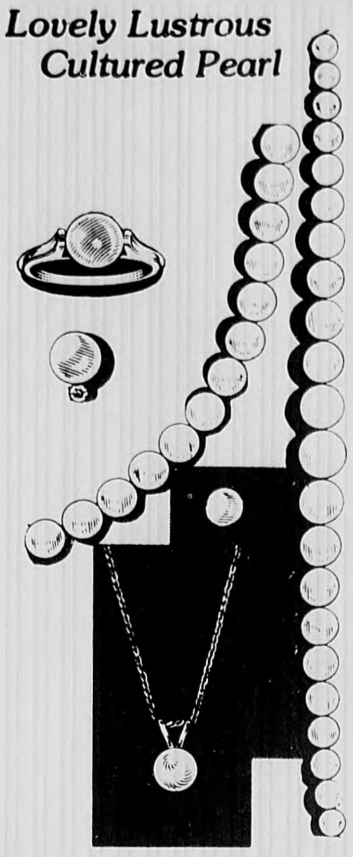

Shoppers for the past 47 years have come to Swanson's as their family jeweler to find both quality and value.

Illustrated: Single cultured pearl with 14k yellow gold chain $50 Pierced earring, 14k gold with single pearl $35. Others from $25. With brilliant cut diamond $230. Rings from $75. Necklace with 6mm cultured pearls $500. Graduated sizes from $395.

Visa - MasterCard - Swanson Charge

Certified Gemologist - American Gem Society

Swanson Jewelers Inc.

659 Mass. Ave. Arlington

Stores Hours: 9:30 a.m. to 8:30 p.m., Sat. 5 p.m.

Red Cross Suggests Giving Safety Gifts

Give the gift of safety this year Show concern for friends and loved ones by giving a gift that will help avoid hazards or prevent injuries in case of an accident

The list of potential gifts is endless, from a child's safety seat to hand rails in one's bathtub or a collapsible ladder for a fire escape, according to a report from the Middlesex County Cooperative Extension Service, which [illegible]ves Winchester.

[illegible]he Red Cross asks people for the gift of life with blood. A safety gift is also a potential gift of life and surely love Many people feel that if they give a safety gift people will think of them as strange, but the truth is most people will be touched because someone really cares about their well-being

Everyone can use a safety gift, perhaps a night light for the hall or bathroom or abrasive strips for stairways and bathtubs. A rechargeable flashlight for the elderly is always a good useable gift.

Many people are hard to buy for: if it's difficult to think of something, try to remember the last time this person was seen doing something dangerous perhaps standing on a chair to reach a bowl, box or tool If so, buy a ladder or stepstool of the appropriate height For someone who doesn't have a smoke detector yet, get them one and install it.

Always keep safety in mind when buying toys for children. Avoid toys with sharp edges, projections or small parts that could break off and be swallowed. Check the package and buy toys recommended for the proper age group. Be sure the toys are well made and can stand a lot of play and abuse that active children are certainly going to give them

N O W S H O W I N G

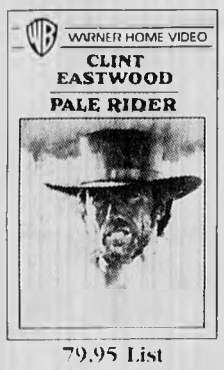

CLINT EASTWOOD

PALE RIDER

...and hell followed with him

Michael Moriarity
Carrie Snodgrass
Christopher Penn

79.95 List

"Rousing Entertainment with Eastwood at his Best"

— Gene Shalit, TODAY, NBC-TV

WARNER HOME VIDEO

Cross Street VIDEO

105 Cross St., Winchester MA 729-3770

24 Hour Movie Drop Off

10am-8pm Mon.-Sat. 12-4pm Sun.

VCR Rentals for $9.95

Prize Winner

Channel 7's co-anchor Diane Willis and her husband, Jim, display the 1985 Caritas Award. It was recently presented to Diane Willis by the Auxiliary of St. Margaret's Hospital for Women, in Boston. The award is presented annually to individuals who demonstrate outstanding service to strengthening family life.

Save Money Shop Locally With Our Advertisers

Classified Deadline Tuesday 4 p.m. Call 729-8100

Buy & Sell In The Classifieds Call 729-8100 To Place Your Ad

Gotta Getta GUND

Gund Teddy Bears are classics... everyone's idea of a teddy bear ... so huggably soft and loveable

TOWNE BOOK FAIR

225 Main St., Woburn 935-0060

Open Every Day Till 10 p.m.

Only the Newspaper

For people on the move only the newspaper lets you return to find the news waiting for you. You read at your own pace, making perception easier

Call 643-7900 for a subscription

WHAT YOU LOOK LIKE TO A GREAT BIG BANK.

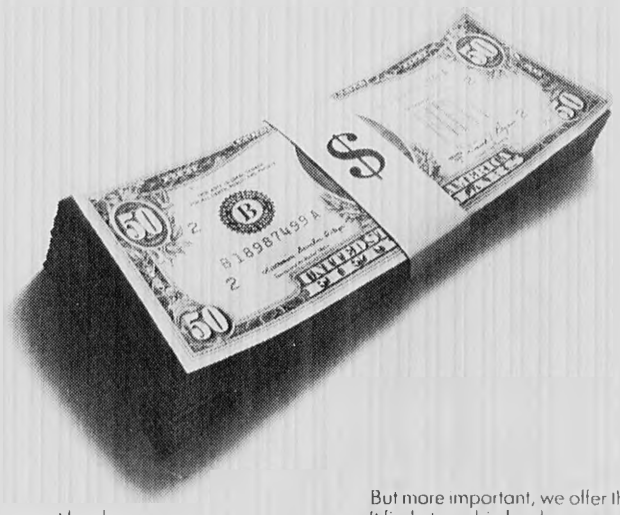

Recognize yourself?

Well, that's just the way most banks see you.

For over 125 years, Bank Five has been treating people like people We offer all the services a big bank has, like Checking and Savings. NOW accounts. A 24-hour cash card. IRA's. Savings Certificates. Life Insurance. Home Value Credit And personal loans for just about any reason.

But more important, we offer the kind of service you just won't find at any big bank

At Bank Five, you're not a stack of cash You're a person And you'll be treated like one

So if you've had it with the way your big bank is looking at you, take a look at Bank Five

We guarantee you'll like what you see

BANK FIVE

YOU DON'T NEED A GREAT BIG BANK; YOU NEED A GREAT BANK.

Offices in Allington, Bedford, Burlington and Woburn • 643-0003 • Member FDIC LHLM

WIN 2 FREE WIN 2

Cabbage Patch Kids

— DOLLS —

Just to Prove You Care

Birth Certificate

ANTONY TERRENCE AND SHERRY NICKE

on NOVEMBER 1st

Register Every Time You Make a Purchase at Bond Shoe

Drawing Mon. morning, Dec 23

Everyone's Invited

FREE

Wine and Cheese For the Adults and Donuts & Cider For the Kids

Sunday — Noon to 5 at

Bond Shoes

If you are a Last-Minute Shopper — Come Celebrate with us.

Christmas Savings at Bond's

Compare Our Prices With Burlington Mall. We Are Less and Give Service

Famous Brand — Zodlac
Lady Dexter — Ladies Frye
Selected Group

50% OFF RETAIL

Fur Coats & Leather Jackets

At Bond's Discounted Prices

For Men & Women

Leather Goods, Clothing, Handbags and Accessories — Discounted Prices — 30% OFF

For Dad — with every pair of Famous Men's SPERRY TOP SIDER A FREE BLANKET

For Dad!

Men's Fleece-lined Boots (Black or Brown) $39.90

Bond Shoes

109 MAIN ST., WOBURN

OPEN THURSDAY NIGHTS

FREE PARKING IN REAR

OPEN EVERY NIGHT BUT SATURDAY

The Winchester Star

STAR SPORTS

Gymnastics Time At Winchester High

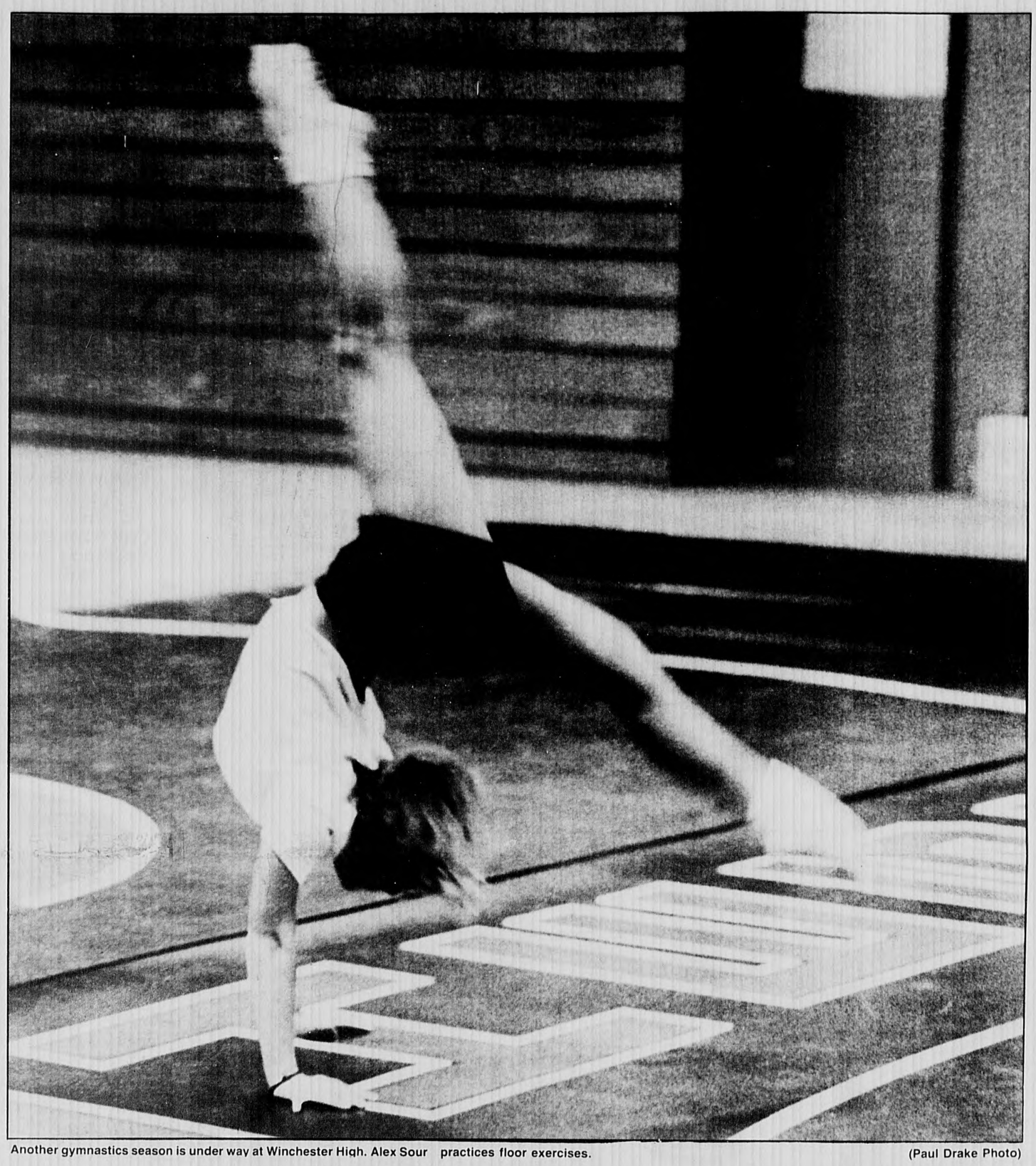

Another gymnastics season is under way at Winchester High. Alex Sour practices floor exercises. (Paul Drake Photo)

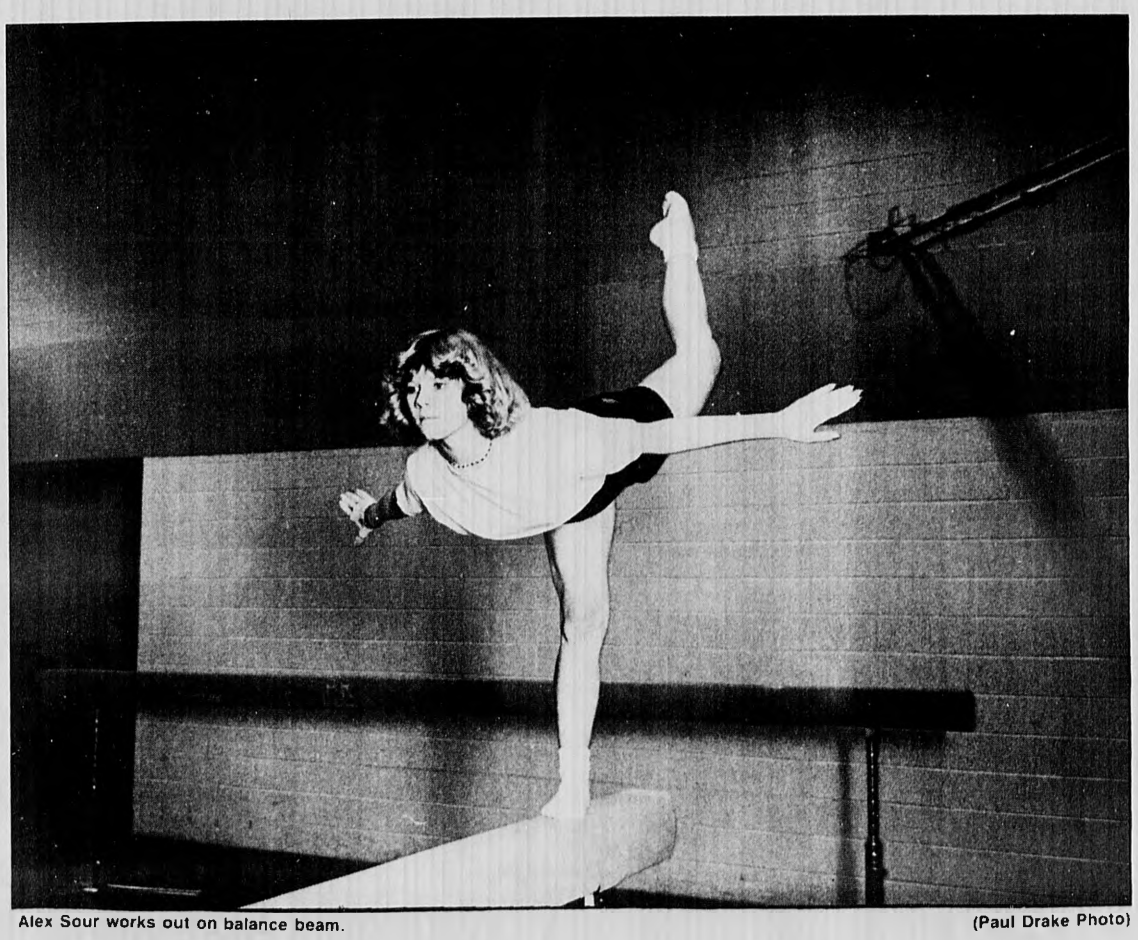

Alex Sour works out on balance beam. (Paul Drake Photo)

Hockey Team Looks Good

By DAVID DEMARCO

All right rinkrats, it's hockey season, time to bundle up and head down to the ice.

This year's Sachem team should be decent, considering two state powerhouse teams are in the Middlesex League – Wakefield and Woburn.

The team has 14 seniors on a roster of 21, so the experience is there. Although Winchester is coming off a season that started with a bang and just seemed to fizzle out, 1984 was a vast improvement over recent seasons. This year, the team should do well.

The Sachems finished the preseason on Saturday, Dec. 14 in Stoneham, as they faced Lexington High for two 10-minute periods in the annual Middlesex League Jamboree. The Sachems started out slowly, as a bigger Lexington team kept the puck in the Winchester zone for most of the first period.

Jim Chute played the entire first period in goal for Winchester and looked sharp. Senior right wing Billy Ryder of Lexington gave the Minutemen the lead at 2:22 of the second period, putting the puck past sophomore Jim McInerney.

Both teams were skating back and forth until Lexington's Kevin Quinan received a penalty for crosschecking at 11:05.

This was the Sachems' third powerplay opportunity and quite possibly their last chance to tie the game.

On their previous two powerplays, the Sachems had been unable to generate any pressure in the Lexington zone.

In the different ice palaces of the league, Sachem fans could be heard chanting Giso ... Giso ... Giso all last year. Well, Chris Giso is back and in fantastic form.

At 11:23, while on a powerplay, Chris Giso took the puck and broke over the blue line skating to the right of goalie. Giso backhanded a picture perfect pass to a waiting Brian Griffin in front of the Minuteman crease for the tying goal.

Griffin from Giso sent the Sachems home with a lucky tie.

Winchester's line up falls in place like this: on defense, Coach Mike Whyte seems to be using three pairs. Nicky Genaris and Derek Binding are at the top, followed by John Hakett and Bill Newborn with T.J. Della Salla and Scott Donaghy finishing up the defensemen.

Three forward lines are also being used. The top line looks like Chris Giso, Al Dumit and Brian Griffin.

The second is Jim Campo, Greg Winn and John Ward. The third line is Mike Mahoney, John Guilderson and Billy Terry.

The Sachems were scheduled to open up Wednesday, Dec. 18 at Belmont with a 6:30 start.

The next contest is Saturday, Dec. 21 against Wakefield at Stoneham arena with a 4 p.m. face-off.

This should be an interesting year for Sachem hockey fans. The team has a tremendous amount of potential and also features one of the finest coaches in the Middlesex League.

If they come together offensively, look for the Sachems to knock off some of the bigger names in Eastern Mass. hockey.

Norton Presents A View Of Season

By MIKE MCKNIGHT

Steve Norton doesn't stay still very long — in fact, to get an interview, a good pair of running shoes is almost as important as a pen and a pad of paper.

The Winchester Star talked to Steve Norton, the Winchester Sachems indoor track coach on Dec. 17 and got his opinions on the upcoming season.

The Sachems, as well as most other Middlessex League teams, have been dominated in the last few years by the powerful Reading Rockets squads.

Still a confident coach Norton says he is "cautiously optimistic" about the Sachems' chances for a crown this year.

He says he thinks his team will "bring them (other teams) right down to the relay" — if not beat them. According to Norton, the Sachems will be "the dominant running team in the league" for many reasons.

The major strength of this year's team, says Norton, is that many freshmen and sophomores who have come back to run again.

"They are in shape and are ready to run. They are all good kids and have a lot of heart. They work hard and are not afraid to give 150 percent," says Norton.

The team, he says, is looking forward to the return of seniors Glenn Dorsom, Michael White, Janet Weileman, and Dereck Rutherford to boost morale and team scores this season.

Says Norton, "We are expecting a lot from these guys."

When asked about any possible team weaknesses, Norton was qick to accent the posaitive.,

"My main job," says coach Norton, "is to take a negative and turn into a positive." So far, said Norton,there are no real negative aspects to the team's condition.

The Winchester Sachems winter track team of 1985-86 has a large list of expectations from their coach.

Their performance, if it matches Norton's hopes, could well lead them to the top of the Middlesex League.

Coach Norton, it appears, is ready to keep thing runing smoothly.

Carroll Leads Swim Statistics

Winchesterite Michael Carroll, 11, a member of the Community Stars and Stripes Swim Team and son of Mary and John Carroll, showed his outstanding ability for the team by being named to the Top Ten Swimming Listing by New England Swimming.

He achieved a spot on the list by swimming one of the 10 fastest times in the 100 meter freestyle, 50 and 100 meter breast stroke and 50 meter butterfly.

Carroll was also recently named as the top outstanding swimmer during the short course winter season.

Clarke, White On Star Team

Quarterback and cornerback Mike White and defensive lineman Dennis Clarke of the Sachems 1985 football team were named to the All-Scholastic team which appeared in the Boston Globe this week.

The squad is selected by the Globe's school sports staff with imput from the Eastern Mass. coaches who are members of the Globe coaches poll.

Named to the Middlesex League All-Star team on offense, selected by the coaches, were lineman Joe Berry, White, back T. J. Della Sala, and placekicker John Sericka.

Selected on defense were Clarke and Rich Burke.

Clarke and White were also selected as members of the Division I All-Star team on defense.

Caroline Twomey On All-Star Field Hockey

Senior Connecticut College Co-Capt. Caroline Twomey of Winchester, has been named to the 16-member All-American field hockey team by a national coaches board.

Twomey, the first field hockey player from the college to receive the honor, was one of two selected from the Northeast region.

A midfielder on the team's 10-3-1 team, Twomey has been a Northeast College Field Hockey Assn. all-Star for four years.

She participated in the National Sectional Field Hockey Tournament as a member of the Northeast team during the Thanksgiving holidays.

The Winchester resident is the first athlete from the school to participate in four national tournaments.

An American History major, she was second in scoring in 1985 with eight goals and two assists.

Twomey graduates as Connecticut College's field hockey career leader in points , 26 goals and seven assists, and in goals, 26.

Basketball
Winchester
At Wakefield
Boys Team
Dec. 20, 8:15 p.m.

Driscolls Lauded At Curry College

The Curry College men's soccer team concluded the best season in its history recently, ending with a 13-5-1 record through the help of three Winchester players.

Sophomore Mike Driscoll was a leading scorer, with seven goals and six assists for a total of 20 points. Goaltender Steve Driscoll, a junior, had a 9-1-1 record, including seven shutouts. Freshman Kevin Driscoll had a 3-1-7 record.

In addition to achieving the best record ever, the Colonels also set a record for shutouts with 11. Five of those shutouts came as the team closed out its schedule with five straight victories.

729-8100
729-8100
729-8100
729-8100
The only number you need to know for SUCCESS in Classified Ads
CENTURY CLASSIFIEDS

Sports Schedules

Dec. 19 — 4 p.m., Wakefield at U.S.A. Rink, J.V. hockey

Dec. 20 — 3 p.m., Belmont, J. V. hockey

Dec. 20 — Burlington, gymnastics

Dec. 20 — 4 p.m., Belmont, freshman hockey

Dec. 20 — 5:30 p.m., at Belmont swimming

Dec. 20 — 6 p.m., Brockton at 6 p.m. and Triton, 8 p.m., at Burlington, wrestling

Dec. 20 — 8:15 p.m., Wakefield, girls' varsity basketball. J. V. game starts at 6:30 p.m.

Dec. 20 — 8:15 p.m., at Wakefield, boys' varsity basketball. J. V. game starts at 6:30 p.m.

Dec. 21 — 4 p.m., vs. Wakefield at Stoneham, varsity hockey

Dec. 21 — 11:15 a.m., Melrose, boys' track.

Dec. 23 — 5 p.m., Melrose, girls' varsity basketball. J. V. game starts at 3:30 p.m.

Dec. 23 — 6 p.m., 6 p.m., Greater Lowell and 8 p.m., Haverhill, at Lowell Regional, wrestling

Dec. 23 — 8:30 p.m., at Melrose, boys' varsity basketball. J. V. game starts at 6:15 p.m.

CENTURY CLASSIFIEDS
729-8100

Sachems Are Second In Carnival

Friday the 13th didn't bring bad luck to the Winchester High School boys swim team, which took second place honors at this season's relay carnival.

The relay carnival was hosted by Belmont High School, which topped the scoring with 268 points, followed by Winchester, which nabbed 266 and Lexington with 256.

The Middlesex League's six teams, including Winchester, Belmont, Lexington, Wakefield, Melrose and Burlington, participated in the relay.

Swimming for Winchester in 200-yard medley relays to take second place were Mike Boweo, John Murray, Jim Bowers and Omar Ali.

In the 500-yard freestroke relay, finishing in second place, were Alexi Carayannopoulos, Jim Blasi, T.J. Foley, Greg O'Connor and Sinan Kobow.

In the 100-yard individual medley relay to finish in third place were Mike Bowers, John Murray, Steven Fitzgerald and Adam Laats.

In diving, Winchester did extremely well, taking first place honors through the efforts of high scorer Guy Pollino.

In the 300-yard butterfly, Alexi Carayannopoulos, T.J. Foley, John Murray and Jim Blasi took second place.

In the 300-yard backstroke, Jim Blasi, Mike Bowers, Greg O'Connor and Adam Laats finished third.

In the 200-yard freestroke relay, Jim Bowers, Omar Ali, Steven Fitzgerald and Adam Laats took third.

In the 200-yard breaststroke relay, Steven Fitzgerald, Mike Herlihy, Alexi Carayannopoulos and Doug Holt finished third.

Winchester's last event, the 400-yard freestyle relay captured first, putting Winchester in second place in the overall standings.

Swimming in the relay were Jim Bowers, T.J. Foley, Greg O'Connor and Omar Ali.

Hockey
Winchester
Vs. Wakefield
At Stoneham
Dec. 21, 4 p.m.

Transition Period For WHS Girls Team

By DAVID DEMARCO

There are no more Barbara Delaneys, Mitch Powers or Terry Ducharmes, but that doesn't mean that Sachemette basketball won't be exciting this year.

Basically, this will be a rebuilding year for Winchester.

"This is a transition period for us. We have more size, but a lot less varsity experience this year," stated Coach Joe DeSarcina.

It seems that player enthusiasm is high, as the team prepares for the season. "We're getting ready and we're not going to be intimidated by the reputation of other teams," added Sachemette Katie Carroll.

The team itself is sporting some very familiar names, as both the Guarnotta sisters switch to hoop for the winter. Ellen Donahoe will be playing guard as one of the co-captains along with Julie Guarnotta.

Maureen Dokas will be in the middle with Heidi MacDonald off the bench to relieve "Doak." Jean Cullen, Katie Carroll, Alyssa Parker, Trish Bracken and Lynn Braga add to the club with limited experience.

"We're the dark horse of the league. Belmont will be tough Tuesday, and we'll have to play some serious defensive. We're ready to get down," said Sachemette Maureen Dokas.

The beginning of the season will be very important, as Winchester faces two powerhouse teams in Belmont and Wakefield.

"It will be a key part of the year. We have to keep our confidence and poise. To beat Belmont we have to keep our turnouts to a minimum, so we don't put ourselves in a hole early," commented coach DeSarcina.

Winchester opens up on Tuesday Dec. 17, with Belmont coming here for a 5 p.m. tapoff. Friday Dec. 20 sees perennial powerhouse Wakefield come into W.H.S. with an 8:15 p.m. start.

It will be difficult for Winchester to progress to the tournament position that they held last year, being knocked out by rival Concord/Carlisle. However, it promises to be an exciting developmental season.

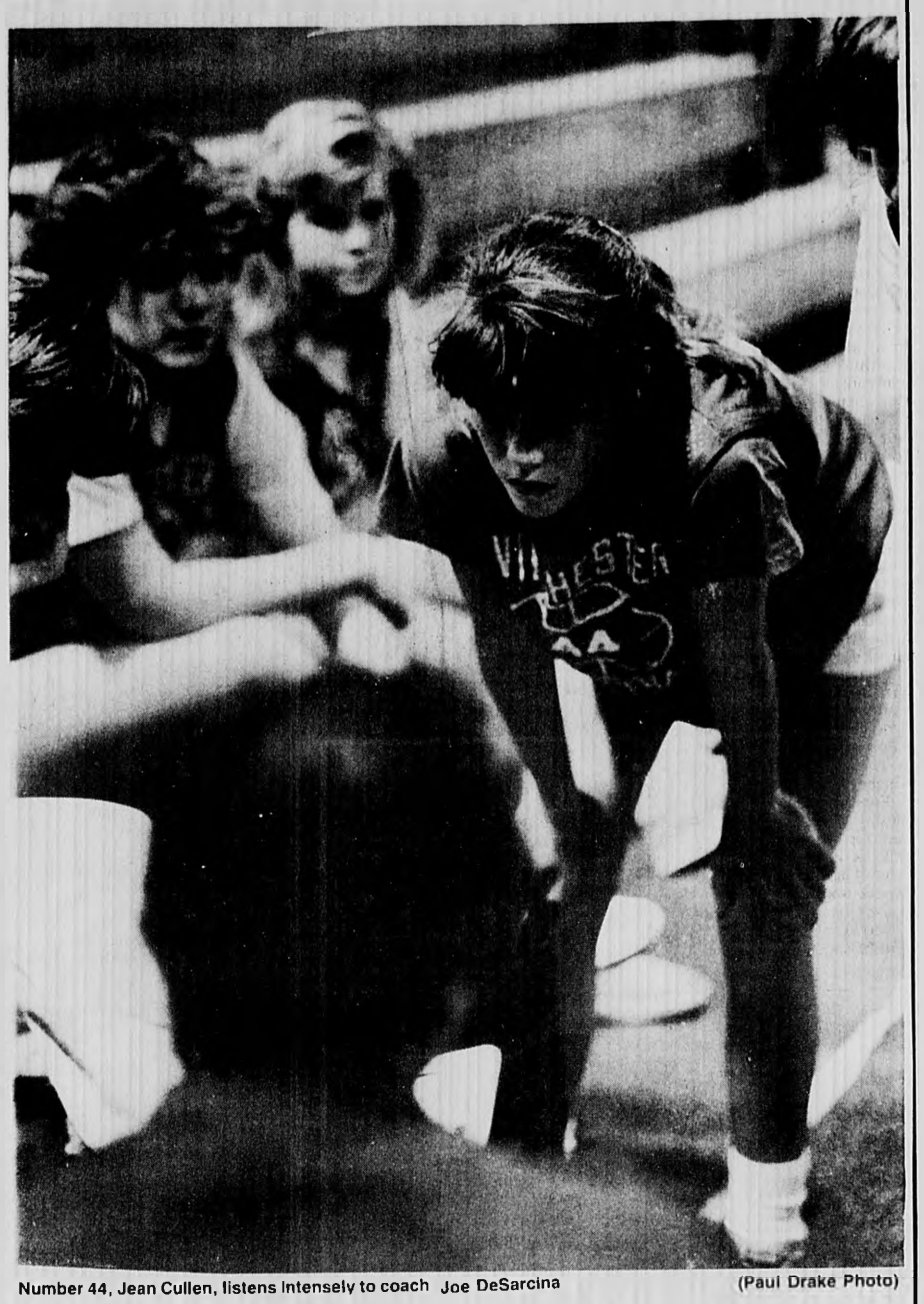

Number 44, Jean Cullen, listens intensely to coach Joe DeSarcina (Paul Drake Photo)

CENTURY NEWSPAPERS

LOOK For Us On TUESDAY Next Week!
In Your Homes Or On The Stands
Merry Christmas from the Circulation Dept.

FREE!

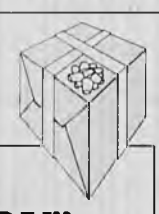

IT'S OUR WAY OF SAYING "THANK YOU"

When you invest in a 3, 4, or 5 year certificate of deposit at Stoneham Cooperative, you're assured of attractive guaranteed interest rates plus a free gift that you select from our collection of high quality brand name products.

Whether you need something practical for your home or are just looking to treat yourself to a little luxury, there's a gift that's sure to please you and you're getting more from your money.

COME IN AND TALK TO US TODAY ABOUT OUR CURRENT INTEREST RATES.

DEPOSIT REQUIRED FOR GIFT 5 year (10%*)	4 year (9.75%*)	3 year (9.50%*)	GIFT YOU MAY SELECT Premium
$ 2,000	$ 4,000	$ 5,000	Telescope Director Chairs (Pair) OR Corning French White Kitchen Planner Set
4,000	8,000	10,000	Sharp Carousel Microwave OR Seiko Quartz Dress Watch (Men's or Ladies') (Not Shown)
6,000	12,000	16,000	Sony Compact Laser Disc Player OR G.E. 13" Color TV
9,000	18,000	24,000	Panasonic Deluxe 19" Color TV W/Electronic Tuning OR G.E. VCR
13,000	26,000	37,000	Toshiba 19" Color TV W/Remote, Stereo OR Sony Stereo Home Entertainment System
23,000	47,000	60,000	Fisher 25" Console TV W/Remote, Stereo
25,000	50,000	70,000	Apple IIc Computer Package

* Annual rate of simple interest. Rates subject to change without notice.

MAIN OFFICE
335 Main Street, Stoneham
438-0430

BRANCH OFFICES
Redstone Shopping Center, Stoneham
438-3334 (Next to Star Market)
Billerica Mall, Billerica
667-2197

STONEHAM CO-OPERATIVE BANK

Lovely Lustrous Cultured Pearl

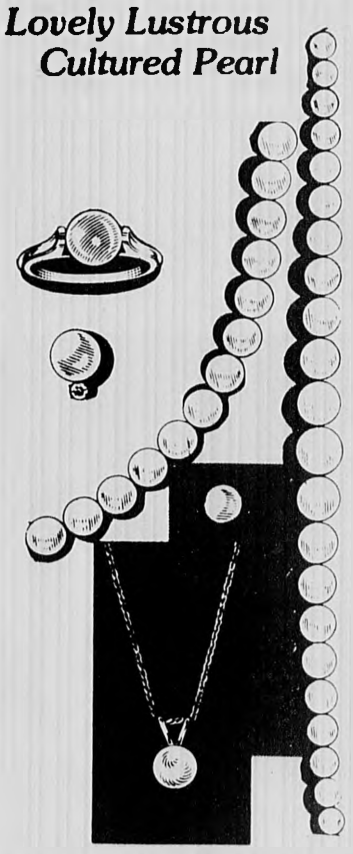

Shoppers for the past 47 years have come to Swanson's as their family jeweler to find both quality and value.

Illustrated: Single cultured pearl with 14k yellow gold chain $50 Pierced earring, 14k gold with single pearl $35. Others from $25. With brilliant cut diamond $230. Rings from $75. Necklace with 6mm cultured pearls $500. Graduated sizes from $395.

Visa - MasterCard - Swanson Charge

Certified Gemologist - American Gem Society

Swanson Jewelers Inc.

659 Mass. Ave. Arlington

Stores Hours: 9:30 a.m. to 8:30 p.m., Sat. 5 p.m.

Santa made KENDALL CONFECTIONERY

#1 on his Christmas Shopping List

You should too for all your CANDY needs.

- Candy Canes
- Ribbon Candy
- Stocking Stuffers
- Chocolate Santas
- Imported Boxed Chocolates

767 Concord Ave. (27 Spinelli Pl.) Cambridge
behind Sancta Maria Hospital & Friendlys

661-6760 Hours: Weekdays 9-5
Saturdays Dec.14&21 8:30-3 p.m.

HAVE A Makita Christmas!

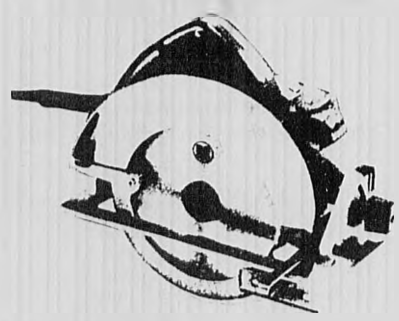

Model 5007NB 7¼" Circular Saw $109.00

True Value HARDWARE STORES

LUMBER E.G. BARKER COMPANY, INC.

"Build Better with Barker"
Serving Home and Industry For Over 100 Years
36 Prospect St., Woburn — 933-0057
Store Hours: 7:30-4:30 Mon.-Fri. 7:30-12 p.m. Sat.

The Winchester Star

SENIOR SCENE

Blackhams Sponsor Jenks Party

Recognizing that many seniors are alone on New Year's Eve, James and Ann Blackham of Winchester are again sponsoring a party at the Jenks Center.

The Jenks Center will open its doors at 9 p.m., Dec. 31 to bring together the town's seniors to celebrate the arrival of the New Year. Music, buffet and favors will be included in the evening celebration. Call the Center for a reservation. Transportation will be furnished if requested.

The Blackham family, longtime Winchester residents, has been active in town affairs for years. James Blackham's father served as selectman at the early age of 27, which has never been equaled. After graduating from Holy Cross College with a business administration degree, James Blackham entered the insurance field.

Ann Blackham's early years were spent in Ohio. Born in Shaker Heights, graduated at St. Mary's College with a degree in English followed by graduate studies at Ohio State leading to a master's degree, she arrived in Winchester in 1949.

Former president of the Winchester Women's Republican Club, she is past president of the State Federation of Republican Women. From 1969-74, Ann Blackham was chairperson of the Governor's Commission on the Status of Women.

She is a director of Bay State Health Care, a corporator of Winchester Hospital, and a director of New World Bank for Savings. After raising a family, Ann Blackham became a realtor in 1961.

The Blackhams' concern with the needs of local seniors has been shared by the whole business community. Many firms played a vital role in the original fund-raising campaign to construct a senior center. This initial interest has continued not only through financial contributions but by donations of needed equipment and furniture.

Contributions of merchandise and services have been received.

This strong bond between the business community and Jenks Center is now being proven in the current campaign to enlarge the seniors building. A video tape on the center's activities prepared by Cynthia Krumme and underwritten by Ann Blackham Realty Co. is but one recent instance of the support being received.

The coming New Year's party for seniors in a building made possible in part by many local firms epitomizes the character of the town's business community

'Tis The Season

Robert Mulford leads the Jenks Glee Club at recent Christmas party at Jenks Center . The singing group performed this season at Winchester Nursing Home and at Palmer st. Housing.

Jenks Center Drive Begins

Dr. Richard Norberg, chairman of the WSA Board of Trustees, reported progress on the initial phase of the $850,000 fund-raising drive to enlarge the Jenks Center.

Following the Nov. 24 kickoff campaign, an appeal letter was mailed to Winchester seniors. The response has been gratifying and indicates a widespread acceptance of the need for a larger building to adequately serve the increasing senior population.

A large corps of volunteers, headed by Edith Beal, is making follow-up telephone calls as the solicitation continues. Drawings and pictures of the proposed expansion are on display at the Jenks Center for townspeople to view.

Church Women Provide Food

Hilde Zerwekh, coordinator of the "Share-A-Meal" program for Church Women United, will provide a tray of home cooked holiday food to seniors Seniors expecting to be alone on Christmas should call Hilde Zerwekh or the Jenks Center to make arrangements

Silver Pages Signup Set

Seniors who have not received an identification card for participating in the Southwestern Bell Telephone Co.'s nation-wide discount program should now register at the Jenks Center.

Southwestern Bell's directory of businesses offering purchase discounts to seniors will be mailed directly to registered seniors in the next few weeks.

Bingo Game Is Dec. 27

The monthly bingo game at the Jenks Center is set for Friday, Dec. 27, starting at 1:15 p.m. All seniors are welcome

Elder Affairs Secretary Richard H. Rowland is advising Massachusetts elders of the Massachusetts supplemental rates for Federal SSI payments as of Jan. 1, 1986 and encouraged eligible elders to apply.

The Secretary explained that SSI is a Federal income maintenance program providing monthly payments to U.S. citizens who are 65 and over, blind, or disabled and who have little or no income and resources

Claimants who qualify under more than one category of eligibility can receive payments under the category which the Social Security office believes to be most advantageous to the individual or couple

Toll-free information hotline 1-800-882-2003.

Home Heating Oil
103⁹
SAVE $$$$
Complete Heating Service
24 Hours A Day
PORT OIL CORP.
926-3500
Servicing Heating Oil Users for Over 30 Years
We take calls 24 hrs. 7 days

DIVER JIM'S
IVING
404 TRAPELO RD.
BELMONT, MA
484-5246
Sales/ Service

LIMOUSINES
for your WEDDING
•White •Blue •Silver •Bronze •Black
—623-8700—
New England's Largest Limousine Service
A&A Limousine Renting Inc.
ESTABLISHED 1924
CAREY OF BOSTON
Lawrence a. Willwerth Mgr.

WOMEN'S JOB COUNSELING CENTER
We offer individual career counseling vocational testing groups
864-9097

SAVE $100 in December

VISIBLE SIDE EFFECTS
can be caused by working out at the Y! Give yourself or another special person the gift of fitness — it can last a lifetime. With Nautilus, aerobics, gym, pool, raquetball and more, we've got it all, and you won't find nicer people anywhere!
The New Fitness Center
North Suburban YMCA 935-3270
137 Lexington St. Woburn, Mass. 01801
Discount applicable to new annual Fitness Center Memberships. Offer expires 12 31 85.

BUY RITE FUEL
95¢ per gal. C.O.D.
Cash or Money Order
Price Subject to Change
391-1044

Our frames will keep you smiling
Mirrors Mats Glass & Plexiglass
Mounting Chop Service Metal Frames
Malcolm G. Stevens
78 Summer St., Arlington
648-4112

YOUTH SKI PROGRAM
A complete club program including bus transportation, supervision and professional ski insturction for youngsters ages 9-17.
For Information Call
MASSACHUSETTS SKI CLUB
449-3074

Hypnosis will help you.
$45 Lose Weight!
Stop Smoking! $45
National Hypnosis Center
13A Medford St
Arlington Ctr
(Over the Regent Theatre)
648-0489
By appointment only
GUARNTEE stop smoking IMMEDIATELY or return FREE
Private Sessions Not Group!

Relax
and enjoy your own party.
Our Party Maids will set up, serve, bartend and clean up for your holiday entertaining.
721-1873
"The Personal Touch"

HAMWEY'S ORIENTAL RUG IMPORTS of Portsmouth, NH
HAMWEY'S of Concord, MA
HAMWEY'S of Belmont, MA

Three Wise Men
They know where to go when searching for fine Oriental Rugs.
HAMWEY'S
of Concord and Belmont
We bring fine Oriental Rugs to you from India, Turkey, Pakistan, China and Iran
- Orientals with traditional, classical and geometric designs.
- Carved Aubusson and Chinese rugs.
- Designer Dhurries.
- All in a large variety of sizes.
- Try a rug in your home for two days at no obligation.
- Bring your fabric, paint or wallpaper for decorating advice.
- Ask about our 100% upgrade credit policy.
- Major credit cards and personal checks accepted.
with at least 25% SAVINGS now thru Christmas
HAMWEY'S of Belmont 331 Pleasant St. Belmont (Rt. 60) 484-4442
HAMWEY'S ORIENTAL RUG IMPORTS in the Omne Mall 500 Spaulding Tpk. Portsmouth, NH 403-9331
HAMWEY'S of Concord 1237 Main St. W. Concord (Rt. 62) 371-0277

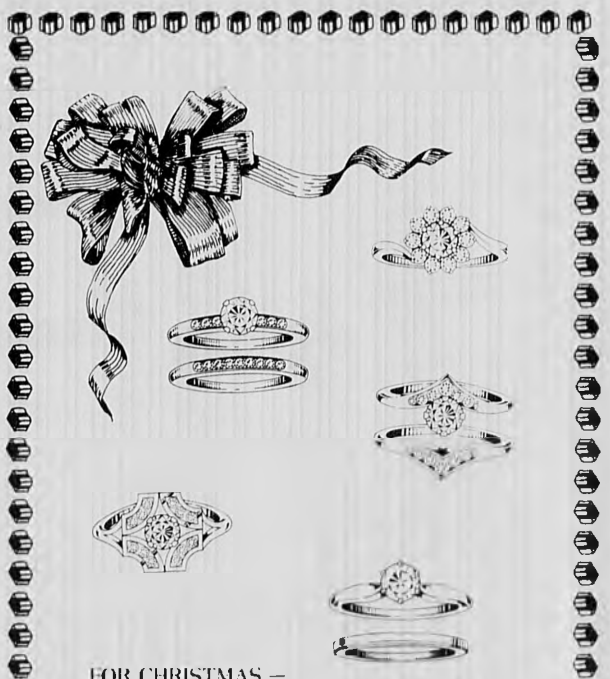
FOR CHRISTMAS —
give her diamonds —
the perfect expression of lasting love.
Cluster or halo of diamonds 18k yellow gold $3400
Engagement ring set channel set $2500
V-shape set 18k yellow gold $2900
Dinner ring channel set diamonds $2700
Solitaire 18k yellow or white gold $1950
Illustrations slightly enlarged to show detail.
Certified Gemologist - American Gem Society
Visa, MasterCard, American Express, Swanson Charge
Swanson Jewelers Inc.
659 Mass. Ave. Arlington Center
Store Hours: 9:30 a.m to 8:30 p.m., Sat. 5 p.m.

happy new year
- Make the new year an organized one. The Harvard Coop carries a comprehensive selection of Eaton-At-A-Glance calendars designed to meet all of your personal planning needs. Daily, weekly and monthly formats in desk and pocket sizes are available, as well as monthly wall calendars.
- Pocket Week At-A-Glance Appointment Book/Solar Calculator and Pen 3¼" x 6¼" unruled blue bond appointment section, solar calculator, ballpoint pen, separate telephone/address section, memo pad. Refillable. Available in black. 24.95
- Desk Day At-A-Glance Appointment Book 4-7/8" x 8" quarter hour appointments, flexible simulated leather cover. Non-refillable. In Black, Blue, Brown and Red. $6
- Week At-A-Glance Women's Purse Secretary with Ballpoint Pen 3¼" x 6¼" combination appointment and memo section, separate telephone/address section, note section. Refillable. In Burgundy. 15.75
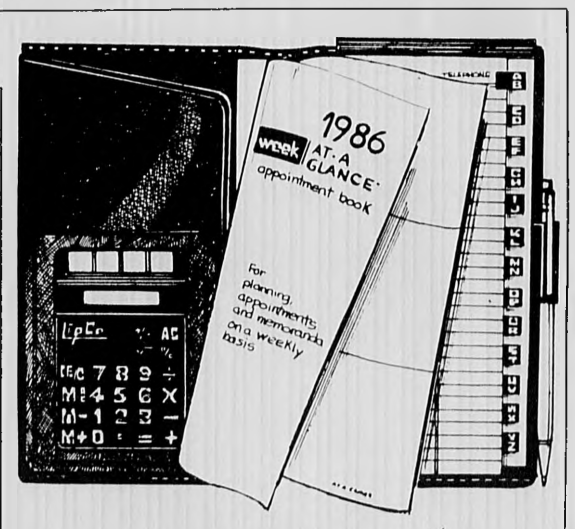

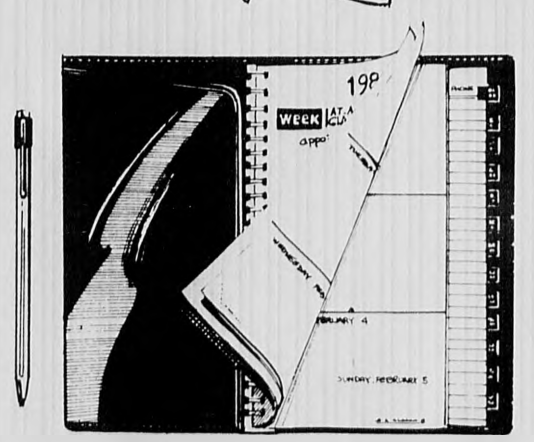

AT-A-GLANCE
HARVARD COOPERATIVE SOCIETY the Coop
Available at Harvard Square, MIT Student Center, One Federal St. and the Coop at Longwood, 333 Longwood Ave. Boston Harvard Square open Mon.-Sat. 9:20-9 p.m., SUNDAYS noon-8 p.m. Coop Charge, MasterCard, Visa and American Express welcome

CABBAGE PATCH CONTEST!

Cradock Apothecary
22 Church St., Winchester
Your Gift Headquarters

From Our Fragrance Department

WOMEN
•NINA RICCI
•SHALIMAR
•CHANEL
•GUCCI
•OPIUM
•ALPERT NIPON
•NORELL
•CHARLIE
•HALSTON
and many more!

MEN
•POLO
•HALSTON
•PIERRE CARDIN
•CHANEL FOR MEN
•ARAMIS
•CALVIN
•BRUT
•PACO RABANNE
and many more

FREE Gift Wrapping

LARGE ASSORTMENT
OF TIMEX AND LORUS WATCHES
20% OFF All Models

VISIT OUR CHRISTMAS SHOP
•Russell Stover Candy •Gift Wrapping Paper
•Hallmark Cards •Stuffed Animals
•Convenient Friendly Shopping

Cabbage Patch Kids Show Pony

WIN A CABBAGE PATCH KIDS SHOW PONY
Name _____
Address _____
Zip _____ Phone _____
Deposit at CRADOCK APOTHECARY
22 Church St., Winchester
No Purchase Necessary
729-1500

Bartlett Celebrates Holidays

On Dec. 6 parents and friends gathered in the school foyer for the annual Holly Party. Proceeds went to benefit the Bartlett School Development Fund.

Children will be able to win such items as Celtics tickets, "Cabbage Patch" dolls, mechanical toys, etc., at the school party to be held on closing date Friday, Dec. 20. Once again proceeds will benefit the Development Fund.

At the last monthly meeting, it was voted to use funds obtained during December activities to buy another copying machine for use by all the teachers. Donation boxes have also been placed in classrooms and funds obtained this way will be given to Globe Santa and to the Tom Dooley Refugee Hospital in Thailand, where Norine T. Casey is a board member. Students in grade five to eight will sing Christmas carols at Winchester Nursing Home today, Dec. 19, led by Bartlett music instructor Karen Mahoney.

Afterschool Program Gives Youth Adventures

Kids' Corner, Winchester's program of after-school care for children in grades K-6, has gotten off to a fantastic start. Already KC kids have participated in a variety of interesting activities.

The kindergarteners who go to Kids Corner right after school at 11:45 have been cooking, working at art projects making batik pillows, learning music, and doing physical activities. Every week they walk to the public library to hear a story.

They have also had special activities like taking a trip to Wilson's Farm to learn about growing and harvesting vegetables, riding the train (getting on at Winchester Center and debarking at Wedgemere Station) to the Ginn Field playground, and visiting Purity Supreme, where they not only learned about each department, but also received pumpkins that they turned into jack-o'-lanterns.

First through third graders at Kids' Corner have been studying about whales (one of KC's teachers is a marine biologist), and making their own time capsule. They've also done some cooking and art projects, as well as played soccer and performed a play.

On Thursday release days their special activities have included roller skating, visiting the Museum of Transportation, touring the Coca Cola plant, going to the movies, and, while Indian summer lingered, picnicking at Sandy Beach. The third graders also have been lucky enough to participate in an extra special activity -- a series of drawing workshops taught by Dudty Fletcher of the DeCordova Museum School.

O.K.O. (Older Kids Only), the fourth through sixth graders at Kids' Corner, have plunged into activities especially designed to appeal to the interests of older kids. They are learning typing, karate, and how to make pottery. They've also gone bowling, swimming, played miniature golf, and been put through their paces in a fitness course in Stoneham. For their release day special activities, they have gone roller skating, visited the China Exhibit at the Science Museum, and toured the Computer Museum.

A Moving Tribute

Melissa Davis stands before the memorial painting of former Winchester school teacher Cathy Sheridan, which was unveiled last week at the Lynch School. The painting is a tribute to the teacher who was admired by many throughout the community for her dedication to local students and committment to education. (Paul Drake Photo)

BUY AND SELL
in the Classifieds
Call 729-8100
to place your ad

Edward F. McCarthy, Jr. M.D.
Ophthalmologist
wishes to announce the relocation of his office
Russell Hill Building
955 Main Street
Winchester, Massachusetts
Telephone 729-1155

Vinson-Owen Parents Hold Holiday Party

The executive board of the Vinson-Owen Parents' Assn. hosted a holiday reception for the teachers and staff of the school at the home of Michele Nasella. A variety of hors d'oeuvres were prepared by Nasella and contributed by the board members.

Show Rehearsals To Begin Jan. 2 At St. Eulalia's

St. Eulalia's Parish in Winchester, will begin rehearsals on Jan. 2, 7:30 p.m., Manion Hall, for its upcoming March show.

Anyone who missed the auditions on Dec. 1 has another chance on Jan. 2. "A lot of talented people auditioned and all were excellent," says the show coordinator. "However, there is always room for more."

Ellen Kazin, a warm and caring person who puts everyone at ease, is show director.

Musical director is Ed May, who is fantastic with his piano skills and extremely patient.

Choreographer for the show is Amy Beth Benoit, who handles the dance routines as well as performs herself.

Betty Saulnier, who is always pulsating

Hospital Offers Courses In Babysitting

Winchester Hospital will offer a four session babysitting course. The sessions will be held Mondays, January 6, 13, 20 and 27, from 3 to 4:30 p.m. in the Kingsbury Seminar Room at the hospital.

The classes will be taught by Susan Powers, R.N., with guest speakers from the police and fire departments.

The course content will include the responsibility of babysitting; fire safety; minor first aid; accident prevention; personal safety and caring for an infant, a toddler and children through school age.

There will be a $10 charge. To preregister contact Winchester Hospital's Education Department.

BERMAN'S
Wine & Spirits
HOLIDAY SPECIALS
Prices Effective Thru Dec. 24

LIQUOR

		Bot.
Canadian Club or V.O.	1.75 ltr.	16.99 ea.
J&B Scotch	1.75 ltr.	18.99 ea.
Tanqueray Gin	1.75 ltr.	19.99 ea.
Seagram's 7 Crown	1.75 ltr.	12.29 ea.
Seagram's Gin	1.75 ltr.	12.29 ea.
Johnny Walker Red	12 bottle-50 ml Gift Box	14.99 ea.
Amaretto di Saronno-Flower Box	750 ml	12.99 ea.
Gordon's Vodka	1.75 ltr.	10.99 ea.

WINE

Mateus Rose or Bianco	750 ltr.	2.99 net
1985 Beaujolais Villages Nouveau - G. DuBoeuf	750 ltr.	3.99 net
White Zinfandel Beringer	750 ltr.	3.99 net
Partager Blanc	1.5 ltr.	3.99 net
Almaden Chablis	3.0 ltr.	4.99 net
Keller Geister 2 bottle gift pak	750's ltr.	4.99 net
Bolla Brut Champagne	750 ltr.	5.99 net
Gancia Asti Spumante	750 ltr.	5.99 net
Great Western Xtra Dry Champagne	750 ltr.	5.99 net
Harvey's Bristol Cream Sherry	750's ltr.	6.99 net
1982 Ch. Mouton Rothschild	750 ltr.	79.95 net

BEER

Miller Lite	24-12 oz "Suitcase" Cases	10.99 + dep.
Coors	24-12 oz. "Suitcase" Cases	10.99 + dep.
Michelob	24-12 oz bottles	11.99 + dep.
Heineken's	24-12 oz. bottles "loose"	13.99 + dep.
Wurzburger "Imported Alcohol Free"	24-12 oz. bottle	13.99 + dep.
Guiness Stout	24-12 oz bottles	16.99 + dep.
Samuel Adams	24-12 oz bottles	19.99 + dep.

SPECIALTY FOODS

Havarti - Caraway, Cream, Dill or Jalepeno	2.99	per lb.
Vermont Cabot - Pr. Stock Cheddar	3.99	per lb.
St. Andre - Triple Creme	5.99	per lb.
Chicken Liver Pate with Cognac	5.99	per lb.
Carr's Table Water Crackers	77¢	each
Lazzaroni Amaretti Cookies Tin 16 oz.	7.99	each

We Also Feature Charl's Ice Cream Chocolates, Haagen Daz, Ben & Jerry's & Tofutti & Steve's Ice Cream Pies

55 Mass. Ave.
Lexington
862-0515

BUY WITH CONFIDENCE
36 Years Experience - Sales & Service

HITACHI 19" COLOR TV
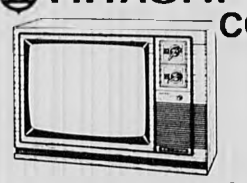
•Signal Tracker System
•Lighted Channel Indicator
•Quick-Start
•Memory Fine-Tuning (VHF)
•Earphone and Record Jacks
No. CT1951
$299

HITACHI HITECH 20" COLOR TV MONITOR
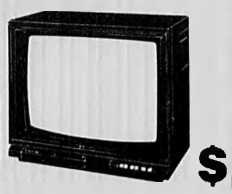
•Multi TV Sound Jack
•VHF/UHF 69 Cable* Channels
•Random Access Electronic Tuning with Infrared Remote Control
•Comb Filter
$499

HITACHI VIDEO CASSETTE RECORDER

•Front Load, V.S. Tuner
•4 Prog./14 Day Timer
•Special Effects
•Wired Remote
PRICES START AT $299

HITACHI 13" COLOR TV

•Color Loc™ System
•Table Model Color TV 13" Diagonal Screen
•Quick-Start System
•10/2/1 Limited Warranty
PRICES START AT $198

MOVIE RENTALS
★No Memberships ★No Gimmicks
Prices As Low As 99¢ Per Night
HUGE INVENTORY
Featuring Many New Releases
•Ghostbusters •Amadeus •Beverly Hills Cop
•Breakfast Club •View To A Kill

WINCHESTER TV&VIDEO
We Are Audio - Video - TV Experts
SALES & SERVICE
"Free Service Estimates On All Repairs"
19 Thompson St.
Winchester Ctr.
729-2990
CHRISTMAS HOURS:
Monday thru Friday 9 a.m. to 8 p.m.
Saturday 9 a.m. to 6 p.m.
Sundays 1 p.m. to 5 p.m.

Freckle Face

Mary Grant makes quite the face as she practices her artwork at the Muraco School.

Never before have you had so much for so little! The Winchester Public Library's Directory of Area Services can point you in the right direction just by flipping the pages! Available at the library and The Winchester Star.

Red Cross Offers Courses

The American Red Cross of Mass Bay, Eastern Middlesex Region will offer a two-evening Multimedia First Aid Course in Melrose in January.

The 8 hour course will be held on Tuesdays, January 7 and 14 from 6:30 to 10:30 p.m. at the Melrose Red Cross Chapter, 786 Main Street.

For many whose time is limited, this eight-hour course has proven to be an effective way for individuals to become trained to handle injuries and emergencies. Many Scout Leaders and Day Care Personnel require this certification and they are encouraged to enroll early as class sizes are limited.

All courses require pre-registration. For more information call the region office of the Red Cross.

START A COLLECTION OF CERAMIC HOUSES FOR THAT SOMEONE WHO HAS EVERYTHING.

Edelweiss 1321 Main St., Reading, MA. 942-0764

OPEN MONDAY- SATURDAY 10-8:30, SUNDAY 12-5:30

Free Gift Wrap On Any Item Over $10.00 • Ample Parking

We have the lowest priced charms in the area.

our price only $15 per gram

their price $24 and up

Shop De John's Jewelry for quality, selection, service, and price.

De John's Jewelry
422 Highland Ave.
Davis Square Somerville
776-7444

Get Brain-washed

Shield System Car Washes have something special to help fight the road scum, acid rain, tree sap, salt and other things that can ruin your car's finish. It's the computer that controls our soft-cloth wash and polymer wax process. So your car gets precisely the right mix of our proven car-cleaning and protecting formulas every time. The System. Once a week. Because your car has it tough enough.

$1 OFF Chassis Bath and Polish Wax This Month!

Shield System Car Washes

Brighton, 365 Western Ave. 782-6414 • Billerica, 455 Boston Road 273-3145
Winchester, 783 Main St. 729-2326 • Lowell, 81 Rogers St. 454-8859

Not valid with any other offer

CENTURY CLASSIFIEDS 729-8100

CENTURY CLASSIFIEDS 729-8100

STRETCH your dollars!

Read the BARGAIN ITEMS column in our Classified Ads.

SALE! SALE! SALE! SALE! SALE!
Sale Runs Dec. 16-21 Only
LIMITED QUANTITIES!! ACT NOW!!
EXCLUSIVE DESIGN! SAVES SPACE, MAKES SPACE.

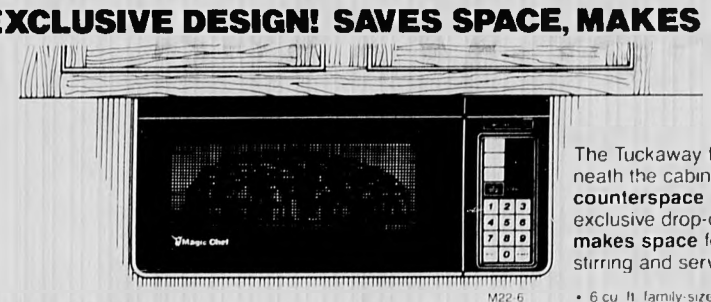

The Tuckaway fits underneath the cabinets to **save counterspace** and the exclusive drop-down door **makes space** for mixing, stirring and serving.

- 6 cu. ft. family-sized capacity
- 10 heat levels for cooking precision
- Defrost-to-cook memory
- Automatic speed defrost
- Digital clock timer
- 5-yr. warranty

Reg. $279
NOW ONLY
$239

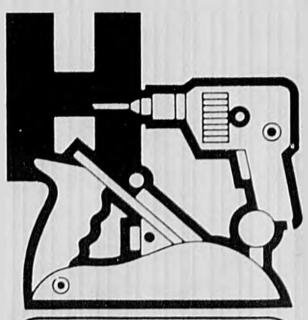

The Classified word for today is HOME

hom: one's principle place of residence: a domicile.

Your home is one of the biggest investments you'll ever make. Protect it with quality improvements by the skilled craftsmen who are listed in the Classifieds.

Buyers and sellers meet every day in the Classifieds, where value and quality always cost less. Find what you need and sell what you don't need in the Classifieds.

CENTURY CLASSIFIEDS 729-8100

NEW! SAVES SPACE...MAKES SPACE
Magic Chef®
TUCKAWAY™
TUCKS AWAY UNDER KITCHEN CABINETS

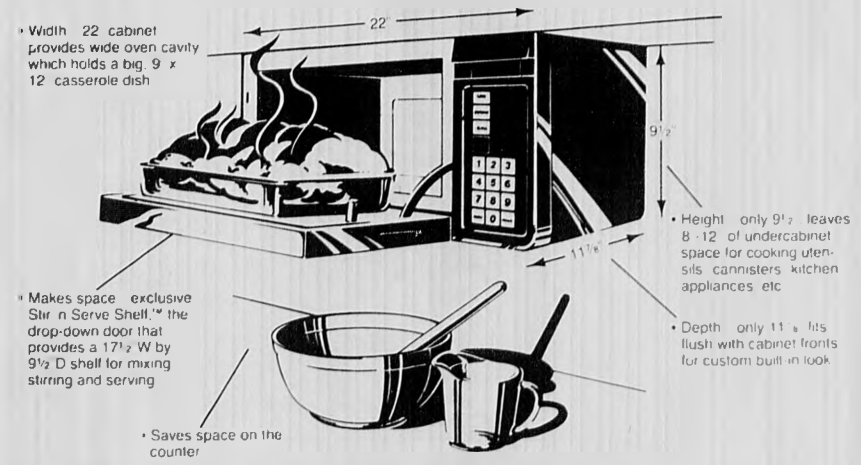

Magic Chef Cooking Demonstration Dec. 20, 6-8:30 p.m.

WALTHAM STOVE
571-573 Main St., Waltham — 894-0063
OPEN MON., TUES., & THURS. 8-5:30
WED. & FRI. 'TIL 9, SAT. 'TIL 4:30

In the hustle and bustle of the holiday season, we'd like to take a quiet moment to wish you and yours a Merry Christmas and a Happy New Year.

The Staff of Medford Savings Bank

msb Medford Savings Bank
Your Togetherness Bank
Tel. 395-7700 • Medford Square • West Medford Square • South Medford • Spring Street Wellington Circle • Arlington

INSTANT LIMO-POOL
COURIER SERVICE
Door To Door
Airport Shuttle Service

•Formal Occasions •Package Delivery
•Sightseeing •Corporate Account

262-1864 387-2369 387-2412

10% OFF ANY SERVICE WITH THIS AD!

THE EAR IN-THE-EAR

We now carry the new all in-the-ear hearing aid. Other types are also available. Let our licensed audiologists custom fit the hearing aid best for you.

Call Now For Better Hearing

By appointment
662-7499 or 891-0972

AAA ATLANTIC AUDIOLOGICAL ASSOCIATION
50 Tremont Street
Melrose

Music Club Holds Concert

The second Music Club concert of the year was held Sunday, Dec. 15, at the home of Mrs. Norman Fieleke, 5 Canterbury rd.

The performance and compositions played are as follows: Carter Dahn (Avalanche by Heller); Debby Thompson (Plainte by Gretchaninov); Debby Thompson and Julie Kenerson (Jesus Joy of Man's Desiring by Bach); Cathy Keane (Sonata D Major (3rd Movement) by Haydn); Julie Kenerson (Sonata G Major (1st Movement) by Beethoven); Robert Price (Waltz in b minor by Chopin); Marilyn Cummings - clarinet, (Concertino by Weber); Catherine Dallow (Venetian Boat Song by Mendelssohn); Seth Rosenberger (2 Contrasts by Ram Da-Oz); John Keane and Scott Racek (Canzona by Frescabaldi); Sandra Bennett (Impromptu Ab Opus 90 by Schubert).

The master of ceremonies was Ed Barrett. Teachers participating were Jennifer Gilman, Susan Barrett, Carol Fieleke, Ann Perrault and John Willis Jr.

CENTURY CLASSIFIEDS
Deadline Is
4:00 P.M.
Tuesday
729-8100

Homeward Bound

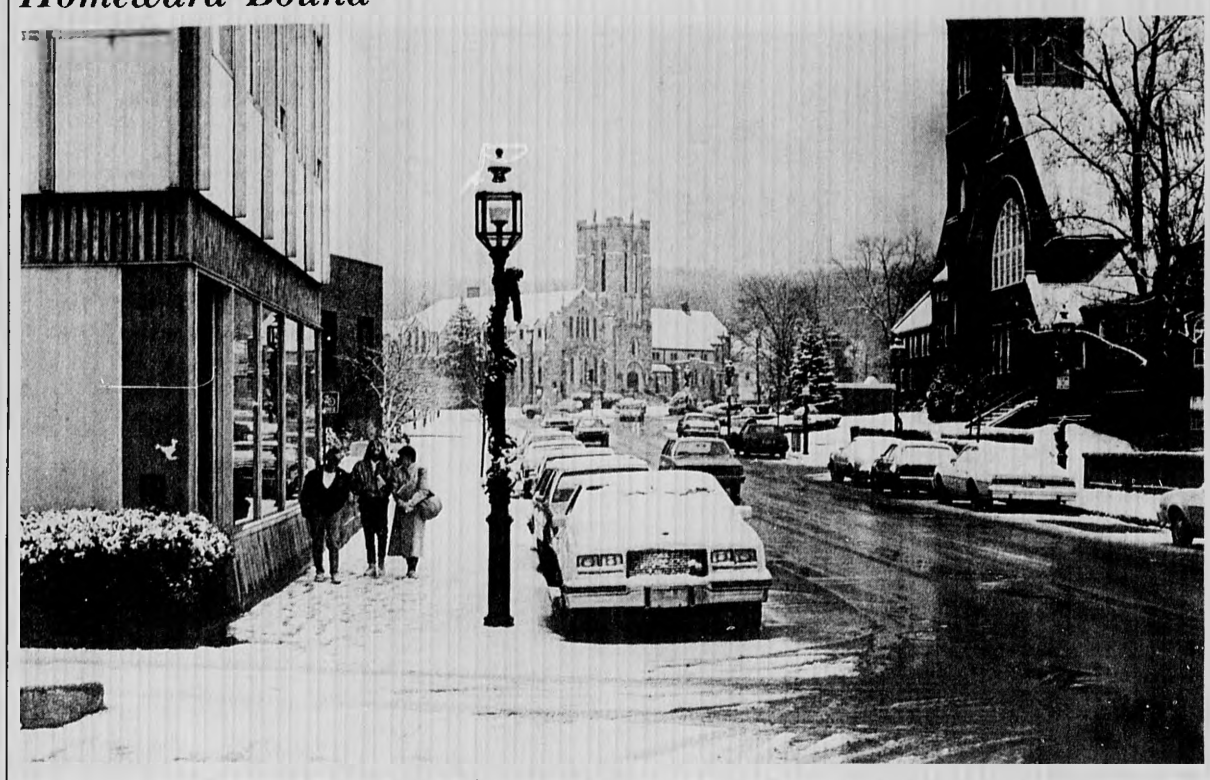

Winchester students slush through the wet snow on their way home from school in the downtown center. (Wes Schmale Photo)

SOMETIMES, IF YOU'RE A GOOD LITTLE BOY... SANTA COMES EARLY!

When you're in the catalog business, you've got to make split second decisions. This giftware specialist had tons of goods, but not enough of certain items to carry over to his January catalog -so, he wanted to turn 'em into instant cash, leaving enough for his Christmas customers and selling the excess to us. Let's hope he guessed right, his catalog customers are going to be really mad if he runs out and then they see the same item at Building #19 for 60% to 80% below "their prices".

LAST MINUTE GOOD "STUFFERS" CHEAP!

WOW! OVER $150,000.00 WORTH AT THEIR RETAIL OF GIFTWARE

WE SHOW JUST A FEW EXAMPLES OF MANY!!

TO BE SOLD AT 60% TO 80% OFF THEIR PRICES

★BOOK LIGHTS ★DECANTERS ★ASHTRAYS ★PEN WELLS ★TRAVEL CASES & KITS ★HOME ACCENT ACCESSORIES ★FLASKS ★JEWELRY BOXES PLUS HUNDREDS MORE!

HANDWORKED CLOISONNE ENAMEL PICTURE FRAME ★ART DECO STRIPES
TAKES A 2¼" x 3" PHOTO
THEIR PRICE $8.99
OUR PRICE $1.99

HANDCARVED WOOD DUCK ON HD LINED JEWELRY BOX
THEIR 10½"x8"x7" 29.95
OUR PRICE $5.99

LADIES SEMI FITTED PULL-APART 4 SECTION TRAVEL CASE
THEIR $12.99
OUR PRICE $3.99

UNICORN 6" SCULPTURE
THEIR PRICE $5.99
OUR PRICE $1.99

BRASS CARDINAL ON LACQUER WOOD BASE
6¾"x6" THEIR $7.99
OUR PRICE $3.99

GENUINE ANTIQUE IMITATIONS ALBUM STORAGE BEER CASE
13¼" KILN DRIED STAINED PINE
• HOLDS UP TO 100 LP's OR 500 45's
THEIR PRICE $24.99
OUR PRICE $15.99

SOLID BRASS & MARBLE 4 PC SHAVE SET
• PURE BRISTLE BRUSH
• RAZOR WITH TRAC II® BLADES
• BOWL
• STAND
THEIR $11.99
OUR PRICE $2.49

SALE STARTS FRIDAY DEC. 20TH 1985 9:30 AM SHARP!

BUILDING #19½

BURLINGTON SACAMBRIDGEST. ROUTE 3A telephone 272-4250

STORE HOURS
MON-FRI 9:00-10:00
SATURDAY 9:00-10:00
SUNDAY NOON to 6

Have A Very, Very, Happy And Merry

Holiday Season
Without Worry
Gift Certificates Available
Stylish — Affordable — Elegant

HEIMLICH'S
Carries a Full Variety of
CHRISTMAS TREES
Fresh Cut or "LIVE" you can plant them in spring!

Drop by today and browse through our enormous Indoor Greenhouse Display of

Plants & Flowers

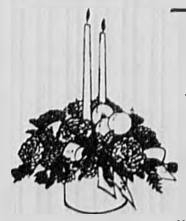

- Wreaths
- Christmas Centerpieces
- Roping
- Baskets

Poinsettias
Buy them where they are grown and Save!!
$2.29 *and up*

HEIMLICH — NURSERIES —
71 Burlington Street, Woburn • 933-9815
Over 40 years of Nursery and Landscape Business
OPEN: MON.—SAT. 8 to 5 — SUN. 9 to 4

Gatto To Quit Post, Moving South

By MAUREEN QUINLAN

Weekend flights to South Carolina will soon be a thing of the past for School Committee member Catherine Gatto.

Gatto told fellow committee members and the public last week that she and her three children are moving south to join her husband, who moved last spring to South Carolina for a coaching job.

Her resignation will open up a two-year seat for the March 1986 elections. Two three-year seats will also be up for grabs.

"I would really like to stay — I am wobbling on this decision, I try not to think about it," she said on Tuesday.

Gatto won the seat on the board last March, just days before her husband, Vic, former Tufts Football coach, accepted a coaching job at Davidson College in South Carolina.

At the time, Gatto said some residents were apparently were concerned that the town would then have to call a special town meeting to replace her.

Gatto recalled that she received numerous calls from people interested in buying their house and it was not on the market.

The decision was not an easy one for Gatto, she said.

"Well obviously I don't want to leave Winchester, if I did I would have left last March," Gatto said.

The past nine months for the Gatto family have been difficult, Gatto said.

"After much soul-searching, we decided if we want to keep the family together — the family would have to get together."

Gatto said their house on Winthrop st. has been on the market as of Dec. 10.

Gatto said she and her husband were hoping that after the fall football season a job would open up in the Boston area.

"The south is a lovely country, but it's not very liberated," she said. As for the school system, Gatto said, "there is no comparison.

"There is not the same sense of community, like we have here in Winchester," she said.

Gatto said she didn't expect to move back in a year, "It's obviously an option — kids need a sense of roots."

By announcing her resignation now, Gatto said, "I hope it will give the people an opportunity to run. Most people like to start campaigning right after the holidays."

Groundbreaking

The building boom is on in Winchester, as the groundbreaking of the Vine st. apartment complex shows. Stonehenge Heights, located at 35 Vine st., will accommodate eight one bedroom apartments and 15 two bedroom apartments. At the groundbreaking, from left are Town Manager W. Chadwick Maurer, attorney Larry Murray of Murray and Quill, Selectmen Chairman Alan Macdonald, Richard Johnson, owner and developer, Selectman Judie Muggia, Mrs. William Sciarsic of Isenberg Haven Architects and Selectman Mark Lombardi. Completion date is tentatively set for Sept. 1, 1986.

Doll Party A Success

The magic of Christmas rests in the wide-eyed wonder of children: the hushed respect for Santa, the odd request for pencils or a new pair of shoelaces, a Clorox-bottle-turned piggy-bank, hand picked at the local Christmas bazaar for Mom and Dad.

For some children, if it weren't for kindness of others, the fun and innocence of the season would turn into the disappointment of cold, hard reality.

Many good programs exist to ensure that the magic is kept alive for these children, and Morgan Memorial's doll party is one of them.

On Dec. 18, over 100 children, ranging in age from five to ten, were invited to a party at the non-profit agency's headquarters in Boston's South End to sing carols, have refreshments, socialize, and pick out the doll or stuffed animal of their fancy.

The children were invited from neighboring daycare centers serving the South End, Roxbury, and Chinatown. The children also each receive a hat and mittens or scarf

The dolls, stuffed animals, and hand-knit goods are the loving products of volunteers for Morgan Memorial Goodwill. The dolls are taken from your local donations to Morgan Memorial Goodwill Industries' Attended Donation Centers, then given to the volunteers who clean them up, dress them up, and transform them into one-of-a-kind toys. The stuffed animals, hats, scarves and mittens are hand-made by other volunteers. These volunteers are like the elves of Santa's workshop, spreading joy to children with their behind the scenes efforts.

Morgan Memorial collects, rehabilitates and sells low-priced clothing and household goods as a way to support their human services. For 90 years Morgan Memorial Goodwill has served 159 communities in Eastern Massachusetts

The 1761 Old Mill RESTAURANT & COUNTRY STORE

Pay Full Price for the First or Higher Priced Entree and the Second Entree is $1.00.
This coupon is good every day except Saturdays & Christmas Eve.
OFFER EXPIRES DECEMBER 30, 1985.

WITH THIS COUPON
Holiday Special
Dinner for a Dollar
$1.00
4 p.m. 'till closing
REGULAR DINNER MENU
(Except Lobster & Daily Specials)

617-874-5941
Route 2A • Westminster, Mass. • Just Off Route 2
Please present this coupon to waitress before ordering. This coupon cannot be combined with any other discount or used for private parties.
ALL MAJOR CREDIT CARDS HONORED. C.P.I.

NOW OPEN

The 24-Hour Co-operative Bank
1420 Mass. Ave., Arlington

Now you can bank 24 hours a day, 7 days a week, with THE 24-HOUR CO-OPERATIVE BANK!

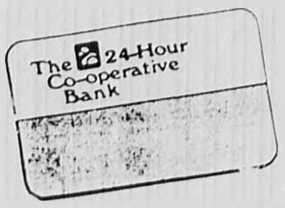

Make payments or deposits, withdraw cash and transfer funds at our Concord, Hudson, Littleton, Arlington Center, and Arlington Heights offices — plus 190 additional locations from Cape Cod to the Berkshires. That's convenience!

Apply now for your 24 Hour Co Operative Bank Card, and have access to your money every hour of the day, every day of the year

Stop in at our Arlington Heights office during our demonstration weeks and you may be a lucky winner of CASH PRIZES or a big CHRISTMAS TEDDY BEAR!

The Co-operative Bank OF CONCORD
Telephone Connecting All Offices (617) 369 2400

Main Office:
Millbrook Tarry, 97 Lowell Road
Concord, Mass. 01742
Member FDIC/SIF
Branch Locations:
699 Massachusetts Avenue, Arlington, Mass. 02174 • 12 Pope Street, Hudson, Mass. 01749 • 1420 Massachusetts Avenue, Arlington, Mass. 02175 • 272 Great Road, Littleton, Mass. 01460 • Main Street, Groton Mass. 01450 • 47 Nason Street, Maynard, Mass. 01754

LIMITED OFFER-HURRY IN! LIMITED OFFER-HURRY IN!
WALTHAM STOVE'S LAST MINUTE SANTA SAVERS
BUY NOW & SAVE! BUY NOW & SAVE! BUY NOW & SAVE!

Amana Radarange MICROWAVE OVENS

RS40 Reg. $299
•Touchmatic* Control with Defrost
•10 Cookmatic* Levels

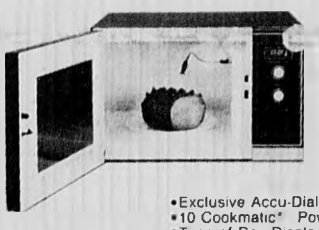

YOUR CHOICE $259
RS30 Reg. $279
•Exclusive Accu-Dial Controls
•10 Cookmatic* Power Levels
•Time of Day Display, Kitchen Timer

Litton-Aire Generation II Cooking Center 3094

Regularly $1299
Now 1199
Mail in rebate —100
YOUR COST $1099
White and Almond Only
Update your kitchen with the Litton-Aire Generation II* Cooking Center II combines an upper microwave oven and a lower conventional range into a convenient, one-piece appliance. And, it fits easily into the 66x30" space now occupied by your range and hood

Hotpoint

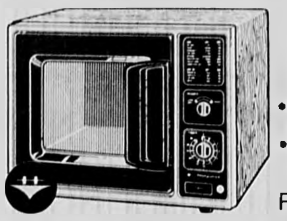

•2 Power Levels with defrost setting
•2-speeds 35 minute timer
Reg. $179
Model RE53C
NOW $149

Little Litton* Model 1146

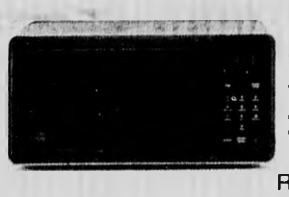

•Electronic Touch Control
•Variable Power Control with 10 power levels
•Two-step cooking with memory levels
•Interior oven light
•Time-of-Day Clock
Reg. $259
Now $209

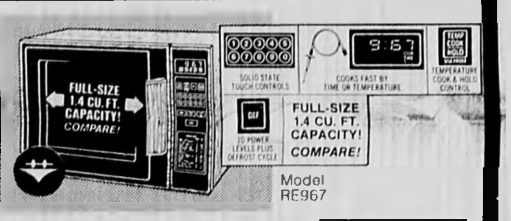

Model RE967
Hotpoint STARTS AS A VALUE ...STAYS A VALUE!
Reg. $339 NOW $289

Amana Compact Microwave Oven No. ML-40

•Compact Cabinet
•Removable Glass Tray
•Easy-to-Use Touch Control Panel
Reg. $219
NOW $189

INTRODUCING THE TOTALLY NEW Litton-Aire Generation II Microwave Oven

Fits in easily over-the-range with built-in vent and light. Saves counterspace without remodeling
Reg. $499
Less mail-in rebate —$50
YOUR COST $449
Model 8094

MICRO-TO-GO®
Space-Saving Microwave Oven

Reg. $179
NOW $139

Amana Radarange

You tell it the food it does the rest!
NOW ONLY $339
Reg. $379
RR920

SHARP CAROUSEL® II Microwave Oven Model R1800

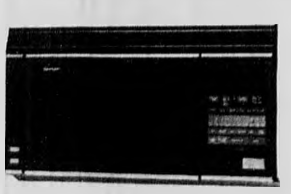

•Convection cooking
•Turns the food so you don't have to
Reg. $679
NOW $649

SHARP CAROUSEL® II Model R-9360

Turns the food so you don't have to.
Reg. $329
NOW $299

WE CARRY ASSORTED MICROWAVE ACCESSORIES
From $7.99 to $24.99

•Electronic Readout Panel
•Program Selection Pads with Audible Response
•Time Cook
•Temp Cook
•Defrost Automatically
•Digital Clock
•Cooking Program Control
•Roast Matic Control
•10 Power Levels

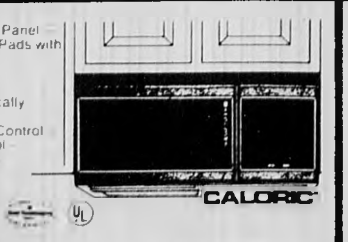

Reg. $429
NOW $399
Model MWR365

MAGIC CHEF

A remarkable 1.2 cubic foot microwave oven that actually cooks a complete meal. It's perfect for small kitchens, apartments

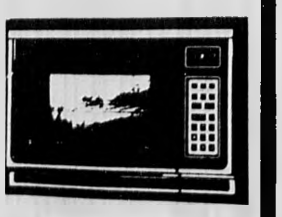

Reg. $349
NOW $299
Model 41A7P

LIMITED QUANTITIES ON ABOVE ITEMS. STOCK ONLY.
YOU CAN BE SURE OF TOP QUALITY AND LOW PRICE AT
WALTHAM STOVE

OPEN MON., TUES. & THURS. 8-5:30
WED. & FRI. 'TIL 9, SAT. 'TIL 4:30
573 Main Street
Waltham
894-0068

Local Man Attends Museum Event

The last structural steel beam was set in place recently for the major new addition for Boston's Museum of Science at its Science Park complex at the northern end of the Charles River basin.

Officiating at the morning topping out ceremony were Dr. Roger L. Nichols, director of Boston's Museum of Science, Winchester's Warren S. Berg, president of the Museum's Board of Trustees, Merle T. Westlake, senior vice president of The Stubbins Assoc. and principal architect, and Donald B. Wilson, president of A.O. Wilson and Co., steel fabricators.

The project comprises a new 334-seat domed science theater named in memory of Stephen P. Mugar and Marian G. Mugar, and a new wing housing increased educational and exhibit space. Designed by The Stubbins Associates Inc. of Cambridge, the 112,700-square-foot expansion also includes new entrance and lobby areas, museum gift store and food facilities.

The science theater will feature state-of-the-art audio-visual technology of the specialized Omnimax projection system and will bring a new theater experience to Boston and the Northeast.

The Omnimax is a giant renewable exhibit for the teaching of science," related Dr. Roger L. Nichols, Director of Boston's Museum of Science, who was instrumental in bringing the Omnimax to Boston. "It is an opportunity to produce scientific films that are educational as well as entertaining, for young and old alike."

The new addition housing the 25,000 square foot theater will be placed on the entrance side of the museum's existing east wing, facing the McGrath/O'Brien Highway.

Plans call for re-establishing the elegant Skyline Restaurant in the top floor of the museum's tower, serviced by a new glass elevator offering a spectacular view of the Charles River.

Completion of the project for Boston's Museum of Science is scheduled for fall 1986.

Ceremonial Guest

Officiating at ceremonies for a major new addition for the Museum of Science were, from left, Donald B. Wilson, Dr. Roger L. Nichols, Matthew Wolozin, Warren Berg of Winchester, president of the museum's board of trustees, and Merle Westlake.

"All the Best from Ireland"

The Irish Shop

•Ladies Beautiful Donegal Tweed Suits and Coats in stock and made to order
•Handknit sweaters, hats, scarves and mittens
•Mohair coats and jackets •Men's Donegal Tweed hats
•Many gift items, jackets and caps
•Beleek •Irish Paintings • Claddagh Rings

4 Thompson Street, Winchester
721-2121

A New You for the Holidays.

You want to look slim, fit and youthful at holiday parties.

Lose weight **now at Fortunate Life Center.** Our program is:

•Affordable •Convenient
•Nutritious •University tested

You'll look — and feel — like a new person!

Call 273-4473 for a free consultation

44 Mall Rd., Burlington
(Across from Lahey Clinic)

FORTUNATE LIFE CENTER
A Supervised Weight Control Program

Business Directory

Rapid Reference To Reliable Business Houses

Cabinetmaker

R C Woodworking
Cabinets - Bookcases - Furniture
All built to your order & completely installed.
Window and Door Replacements
Estimates and References
396-4201

Catering Service

Party Platters
•Cocktail Parties •Business Meetings
•Weddings or anytime
Take-home quality cuisine reasonably priced... you are too tired or busy to cook, stop off at our shop and choose from a large selection of fresh appetizers, soups, entrees, salads and desserts.
Jeanne Tahnk's
Gourmet Kitchen Inc 729-8027
910 Main St., Winchester
Open: Mon.-Sat. 10 a.m.-7 p.m.

Cleaning Services

HORN
Cleaning & Maintenance Services
•Housecleaning •Windows
•Waxing Floors •Int. Painting
Residential & Commercial
721-2524
Michael Horn Winchester

Contractor

B"n"ST Builders Co.
Lic. No. 029314
488-6640
Bob Terenzoni
•Custom building
•Interior & Exterior remodeling
•Additions •Cabinetry
•New home construction
•Masonry •Siding & Roofing
•Dormers A Specialty

Construction

Angelo Amico & Sons Inc.
Complete Electrical Service
Industrial-Commercial-Residential
Light-Heat-Power
Fire Alarms Installed
643-2791

Draperies

CURTAIN CALLS
•Swags & jabots
•Balloon and Roman Shades
•Creative window treatments
•Consultations
Ann Marie Dempsey
648-6124

Electrician

HURLEY ELECTRICAL SERVICES INC.
Complete electrical installations
648-5399
Masters A11100

Floors

HELPING HAND
Professional Home Care Services
•HOUSE CLEANING
One time and repetitive
•ERRAND RUNNING
Insured and Bonded
Free Estimates
643-5008

LANE FLOORS
Staining Our Specialty
Hardwood Floors Sanded & Refinished
665-2831

Floors

Hardwood Floors
Old Floors Sanded and Refinished Like New.
New Floors Installed.
Kitchens A Specialty
Reasonable Rates and References
J&L Flooring Co.
625-3748 484-9444

BUDGET FLOOR SANDING

Quality service. Sanding, refinishing annd installation. Fair prices. Free estimates. Inquiries welcome.
254-8642

FLOORS SANDED AND REFINISHED
Expert & Courteous Service
•Free Estimates
•Fully Insured
923-8871
Watertown
THE FLOOR SANDERS

Fuel Oil

SHERWOOD OIL CO., INC. Phone 646-6950
61 Forest Street, Arlington, MA 02174
HEATING FUEL
SALES
SERVICE
INSTALLATIONS
FREE EFFICIENCY TEST
High Efficiency Beckett Burners

Fuel Oil

DUDLEY FUEL CO. INC.
Quality Home KEROSUN Heating Oil
BURNERS-BOILERS-FURNACES
PORTABLE HEATERS
Visit Our
Energy Showroom
display at
43 Dudley Street, Arlington, Mass.
Phone: 643-3385

PROPANE CYLINDERS REFILLED
MOBILE HOME BARBECUE
KEROSENE for PORTABLE HEATERS
Coupon
FOR 1 PROPANE REFILL
(SAVE 50¢) Good thru 1985
MASS. INSPECTION NO. 615
DIESEL FUEL EMISSION TESTING
DUDLEY AUTOMOTIVE SERVICES
Complete Auto & Truck Repairs
9 Dudley St. Place, Arlington
CALL 646-TIRE

General Contracting

Interior Exterior
Bain Brothers General Contractors
•Custom Additions & Remodeling
•Kitchens & Bathrooms
•New & Replacement Windows & Doors A Specialty
DENNIS BAIN 438-8791
Commercial Residential
FREE ESTIMATES

David Santo
General Contractor Inc.

Roofing Additions Dormers
Custom Building
Backhoe Work Available
861-8425
or 643-8917

Landscaping

LEWIS TREE & LANDSCAPING INC.

Residential/Commercial
Tree Removal and Pruning
"Quality Work at Fair Prices"
SNOW PLOWING
Also Sanding
Firewood Delivered
Fully Insured
648-6107 Free Estimates

Painting

J.P. Cricones PAINTING CONTRACTOR
"We're Fussy"
Interior/Exterior
Wallpapering, Custom Stenciling, Ceilings and Wall Repairs "our specialty"
Fully Insured
721-1703 anytime

DUDLEY PAINTING & REMODELING
Painting Specialists
•Exterior
•Interior
•Remodeling
•Residential & Commercial
•Workmen Insured
•Free Estimates
484-0116

PAINTING
By
BOB LADANYI
Winchester references
Free Estimates
Interior — Exterior
Professional Service
Insured
321-7369

****
NEED HELP?
Call 729-8100
to place an employment ad in 3 papers
****

Photography

Photography by Colleen O'Brien
Portraits - Weddings
Photos for all Occasions
In Your Home or My Studio
628-0801

Plumbing

(617) 646-8415
Fred Whitney
Plumbing and Heating Contractor
18 Grove Street
Lic. No. 19934 Arlington

648-2227
STEVEN A. RILEY
Plumbing and Heating Corp.
EXPERT WORK
All Types of Plumbing
Heating and Gas Fitting
Free Estimates Fully Insured
Lic. No. 6183

Roofers

EXPERIENCED ROOFER
would like small jobs, new roofs, slate, gutters and repairs of all types. Quality work at competitive prices.
721-1721

ME T ROOFING CORPORATION
All Types of Roofing
Interior & Exterior Remodeling
•Bathrooms •Siding
•Replacement Windows
•Repairs •Porches
An old established firm
Free estimates
527-3939

ABBOTT ROOFING
Flat roofing work done or repaired. Slate work - shingles installed
Gutters and drains installed
Chimneys pointed and flashed
Skylights installed - exterior painting done
All types of leaks fixed
864-8181
24 hour service

HIGH TECH ROOFING
Homeowner
Flat roofs a specialty
Carlisle/Goodyear rubber roofs - tar and gravel
438-8592

Slipcovers

Quality Custom-Made SLIPCOVERS
Labor on Sofa From $125
Labor on Chair From $75
Guaranteed Workmanship
50% Discounts on Closeout Fabric Available
498-9604 anytime

Taxi

BOB'S TAXI
Going Places?
Call
729-5353 438-3887
Serving Airports, Boston
All Out-of-Town & In-Town Trips

Tile

ATLANTIC TILE CO.
We Install All Types of Ceramic Tile
Residential Installations
Remodeling — Repairs
FREE ESTIMATES
438-8795
Expert Installation Service

Towing

24½ Hr. Service
ALLSTAR TOWING

Road Service Ramp Truck Service
Antique & Show Car Transportation
Junk Car Removal
WINCHESTER • WOBURN
729-4212 938-8886
Leo Garvey Robert Fucarile

TO PLACE YOUR AD CALL MARIA, ROSALIE OR ALMA AT 729-8100

The Winchester Star

HEALTH BEAT

Toys Help Toddlers' Vision Doctor Reports

Toys bought for holiday gifts can help a toddler build visual-perceptual abilities, says Winchester optometrist Dr. Albert L. Sherburne.

"Nobel Prize research shows that when visual stimulation is insufficient during early life, the vision centers of the brain do not develop properly," says Sherbourne.

"Toys, games and all kinds of objects give children experiences that help program their ability to locate and identify objects, to be able to understand the relationships between shapes and sizes and locations and to visualize and even conceptualize better," he said.

These early experiences are used throughout life as basic reference points for perceiving and understanding what is seen.

"Toys and games also provide opportunities for a child to develop and coordinated the complex visual skills that will be required once school begins," Sherbourne said.

Up to 80 percent of learning involves reading, writing and other visual work.

"As the Nobel nominating committee said, 'It is only a slight exaggeration to say that what we see today, how we perceive the visual world around us, depends on the visual experiences we had during the first stages of our lives,'" Sherbourne said.

Here are some of the toys and activities that help a child build eye hand coordination, general movement skills (for everything from writing to sports), shape and size discrimination (needed for reading), space and distance judgements (needed for driving and sports) and visualization and visual memory skills that enable us to develop concepts.

- **Birth to 5 months, Toys:** Sturdy crib mobiles, gyms and large, bright rubber squeak toys. Activities: peek-a-boo and patty cake.
- **Six to 8 months, Toys:** stuffed animals, floating bath toys. Activities: hide and seek with toys.
- **Nine to 12 months Toys:** Sturdy cardboard books, take apart toys, snaplock beads, blocks and stacking/nesting toys. Activities: roll a ball back and forth.
- **One-year-olds Toys:** bright balls, blocks, zippers, rocking horse and riding toys pushed by the feet. Activities: throwing a ball.
- **Two-year-olds Toys:** pencils, markers, crayons, bean bag-ring toss games, peg hammering toys sorting shapes and sizes toys, puzzles and blocks. Activities: read to the child, outdoor play, catch.

A great toy for children this age is a nesting coffee percolator with parts that fit inside each other when properly assembled.

Providing developmentally beneficial toys helps lay a foundation of visual skills the child can rely on throughout life.

The foundation of a person's visual abilities is built during the first few years of life.

"So it is critical that a child's vision be evaluated as early as possible. Eye disease is very rare in infants and small children, but suppressed vision and 'turned eyes' are found more often," said Sherburne.

"Amblyopia is a condition in which the person never learns to 'decode' the visual signals of one eye. Although it can be dealt with later in life, overcoming amblyopia as early as possible is best," said Sherburne.

Hospital Leader Cites Women's Health Proposal

Just prior to Diane Willis, Channel 7's news anchorwoman and guest speaker at the Women's Day '85 program, held recently at the Winchester High School, Eugene E. Loubier, president of Winchester Hospital elicited a strong approval from the audience when he announced the hospital's "commitment to a Women's Health Center."

Loubier told the hospital sponsored program's attendees that "the Board of Directors had approved the concept and the development of the comprehensive women's health center."

According to Loubier, some of the center's elements were already in place.

An advisory committee of women will be formed to aid in the planning and development of the health center concept.

A certificate of need application has already been filed to renovate the hospital's maternity suite to create new birthing rooms, a modern postpartum area and special care nursery. Twenty-four hour epidural anesthesia coverage will also be provided as well as neonatology service.

The recruitment of new male and female obstetricians and gynecologists and a board certified reproductive (infertility) endocrinologist.

These needs, Loubier indicated were the results of a comprehensive survey of 400 women of child bearing age in the hospital's service area who were asked to describe the elements of a total obstetrical service that would most appeal to them.

He also stated that Winchester Hospital was developing relationships with Boston hospitals "to include training and maintaining our (pediatric and neonatal) skills to offer care locally and increase women's ability to stay in the community for obstetric, pediatric and neonatology services." Affiliations with Health Maintenance Organizations were also being developed to enable women members of the HMO's to obtain OB/GYN services at Winchester.

Loubier cited two additional elements of the health center geared for women over 35: mammography for breast cancer screening; osteoporosis screening.

The final components of the health center, exercise/nutrition and community education would include classes for every age group: health education for teens; family planning and management of professional life; childraising and marriage for women in the decade of the '80's; "empty nest" issues, cancer support and education for older women.

Willis captivated her audience for thirty minutes citing the challenges for women in the 1980s and stating that there are no pat answers to the problems women face.

"Our mothers are not role models for us anymore", she said, "instead we need to have confidence in ourselves that whatever you choose to do is right for you. Be satisfied in what you are doing and do it well."

For the next hour Willis answered questions from the audience about her TV career, her background and training and her plans for the future. She spoke of her work with the Ethiopian famine victims and of her recent coverage of the AIDS disease problem.

Brunch with Ms. Willis and a series of workshops for women followed the two speakers.

This classic fruitcake is sweetened with 100% Vermont maple syrup and naturally dried fruits and nuts. It is now available in 3 pound gift tins for those who appreciate the finest. Order by December 15 for UPS delivery anywhere.

QUEBRADA BAKING COMPANY
Arlington, 208 Mass Avenue, 648-0700
Wellesley, 272 Washington St., 237-2111

Otto S. Nau, Jr., M.D. and
Roberta C. Frashure, M.D.
of
Arlington Pediatrics, Inc.
105 Pleasant St., Arlington
take pleasure in announcing the association of
Mary A. Healey, M.D.
for the care of medical, psychosocial and allergic problems of
Infants, Children and Adolescents
for appointment call
648-9339

CYMA
Swiss Craftsmanship trusted worldwide since 1862

SWISS TREATS
CYMA, world renowned for quartz accuracy, is proud to introduce "Les Exclusives" for men and women. Each timepiece is incredibly wafer-thin and water-resistant. Two year warranty on Swiss quartz movement.

Swanson Jewelers Inc.
Certified Gemologist American Gem Society
Visa MasterCard American Express Swanson Charge
Arlington Center 659 Mass. Ave.
Store Hours 9:30 a.m. to 5:30 p.m.
OPEN EVENINGS from Monday Dec. 16 until 8:30 p.m.
Saturday 9:30 to 5 p.m.

Contractors & Services

Remodeling

ROCKWOOD CONSTRUCTION Corp.
Builders - Contractors
•Residential •Commercial
•Additions •Kitchens •Baths
Expert Carpentry Work by Licensed Builders
729-4354 729-1392
Free Estimates

Expert Bathroom Remodeling
By Licensed Builder
Plumbing, Heating, Carpentry, Tile & Electrical — Complete Job
Master Plumber's License 7893
Estimates Cheerfully Given
Boilers and Heating Jobs
Alewife Co., Inc.
864-2550

X-PERT PLASTERING
Replacing ceilings in occupied homes our specialty.
Conventional, thin coat and outside stucco.
CALL ANYTIME
933-6423
Bob McNamara 25 Yrs. Exp.

QUALITY PLASTERING
Ceilings and Patching A Specialty
CALL
Frank McNeil
729-2686
Free Estimates

GARAGE DOORS & ELEC. OPERATORS
Sales Installation Service
KARMIN DOOR CO.
593-1515

MASONRY WORK
Specializing in Stonewalls New and Re-built
Also Stairs Walks Patios
Flagstone Brick work and Stucco
Free Estimates
Call Mike Savarino
665-7139

WINCHESTER PLUMBING & HEATING CO.
118 Wendell St. Winchester
Lisc. No. 6684
Tel. 729-3673

Winchester Plumbing & Wile Remodeling Inc.
Baths & Kitchens Complete
Plumbing - Heating - Cabinets - Tile Work - etc.
Ed Govostes 729-3673
Al Wile 729-8691

Collings Company
Tree Removal, Pruning, Landscaping
Quality Service Since 1972
Prune limbs and branches away from roofs and gutters now to eliminate problems later.
Stump Grinding Services Wood Chips Available For Fill
Full Insured • References Available • Free Estimates
Call Walter and Jenny at:
438-1759 or 547-5223

****
Save money
Shop locally with
our advertisers
****

SNOWPLOWING
Commercial - Industrial - Condominiums
Parking Lots - Larger Drives
Bill Downing **Call 646-5400** Arlington

Painting

PROFESSIONAL HOUSE PAINTING
Interior-Exterior and Carpentry
FREE ESTIMATES
Chris & Don DiFranco
729-6441

HOLTON ST. AUTO BODY
17 Holton St., Woburn (off Cross St.)
★ Complete Auto Body Repairs ★ Heavy Equipment
★ Polyurethane
Also: •Insurance estimates •Towing •Corvette Work
935-0092 call between 8 a.m. and 5 p.m.

RUBBISH REMOVAL
PICK-UP WITHIN THE HOUR
Nick DiZio
729-6477

Gold Star Roofing Inc.
"Our Goal Is Quality Workmanship and Customer Satisfaction"
All types of Roofing & Repairs 24 Hr. Emergency Service
Free Estimates *All Work Guaranteed* Fully Insured
Ron Macaluso — 272-8464

Mass. Dept. of Public Safety - Lic. Fully Insured
The Dunleavy Co.
General Contractors
House Painting - Interior & Exterior
Paperhanging - Carpentry **729-8954**
Gerry Dunleavy
Free Estimates

W.B. STOCKWOOD, INC.
ELECTRICAL Contractors
★ Residential ★ Commercial ★ Industrial Wiring
Serving the Winchester Community for a Quarter of a Century
729-2312 LIC. NO. A4622 935-8181

BRADY BROS. ROOFING
•Residential Roofing Experts
•Chimney Pointing
•Slate Repair
•Gutters cleaned
"No Job Too Small"
Licensed and Insured
Free Estimates
Call: **324-4312**

RONALD MAGGIO CONTRACTOR 729-5043
Sod Installed
Seeding & Fertilizing
Fences Installed & Repaired
Bark Mulch Installed
Shrubs Planted
Driveways Sealed
Tree Work
Masonry Work
RR Tie Walls
Attics & Cellars Cleaned
Bobcat Rental
Rubbish Removal — Free Estimates

The Winchester Star

CLUB NOTES

Sons of Italy Blood Drive A Success

The Sons of Italy hosted a successful blood drive for the American Red Cross on Nov. 23. 94 registrations resulted in 79 units being collected, which was well over their projected goal.

Such a success was due to the combined efforts of the Sons of Italy, its Women's Lodge and several Winchester community Red Cross volunteers, as well as the generosity of the community donors.

Members of the Women's Lodge No. 1592 who worked at bloodmobile were: Rose Marie Adamkowski, Sue Caputo, Jane MacIsaac, Mary Nilo, Jennie Tranfaglia, Angie Tuttle, Mary Valentino and Georgianna Venuti.

Tony Staffieri headed the men from the Sons of Italy who prepared the delicious luncheon served to the donors, in addition to other duties. They included Gus Baldacci, Jerry Borsini, Bucky Borsini, Andy Buzzotta, Bob Cintolo, Rocco DeTeso, Joe DiSbino, Randy Kazazian and Joe Paonessa.

Martha Bett, June Cannon, Diana Donnellan, Leona Poole and Dr. Robert Smith from the Red Cross Chapter also assisted.

The Winchester community should be very proud of its voluntary blood donation record as most bloodmobiles have consistently met or surpassed their goals.

The Northeast Regional Blood Services is appreciative of this effort and hopes to have this kind of support in 1986.

Donors were: Howard Abbott, Frank Adams, Roger Adams, Robert Adams, Anthony Antonuccio, Guistino Baldacci, Martha Barry, Patricia Baxter, Dorothy Beattie, Ernest Benshiomol, Titial Bett, Steven Boettcher, Richard Borsini, Jeremiah Borsini, Anthony Borsini and Latino Borsini.

Also, Jeremiah Borsini, Jr., Laurie Bradlee, Scott Bradley, William Branley, Edward Brown, Janice Brown, Clellan Bunn, Paul Burke, Frank Buzzotta, John Buzzotta, Geraldine Buzzotta, John Cannon, Anne Cantillon, Robert Cintolo, Louise Coughlan, Edgar Craver, Andrew Crawford and Giuseppe Dattilo.

Also, Frank DiMambro, Anthony DiPrizio, Joseph Dischino, Domenic Divincenzo, John Duffy, Marie Edwards, Joanne Vichera, Andrew Fichera, Rose Fiore, Lawrence Flowers, Peter Franchi, Lloyd Frank, Nancy Goodwin, Gordon Grant, Timothy Hennelly and Helen Hennelly.

Also, Joseph Imborone, Patrick Kemple, John Kennedy, Christopher Kennedy, Edward Kineen, Richard Lawrence, Gaspare Lentine, Lorraine Lentine, George Luongo, Grace Mandeville, Francis Massiglia, Kevin Mawn, Sandra McAdams, Gerard McLaughlin and Michael Medaglia.

Also, Eileen Moore, Marjorie Moore, Dorothy Mueller, Carol Oliver, Charles Papadinis, Donald Peck, Charles Perenick, Kimberly Petone, Mark Piper, John Pratt, Charles Preus, Ronald Richburg, Norman Richburg and Joseph Riga.

Also, Paula Riley, Joseph Robert, John Saladino, Dudley Samoiloff, Antonio Saraco, Jr., James Shields, Michelle Siegfreidt, Dr. Robert M. Smith, Angie Tuttle, Sandra Willey, James Willing, Deborah Willing, John Wiseman, Jr. and Nancy Zacchini.

Mt. Holyoke, Wellesley To Sponsor Event

What is it like to attend a women's college? How does it compare to a coed school? Are the academics more difficult than other similarly sized liberal art colleges in New England?

These are a few of the questions that will be discussed at the second annual "Super Sundae" on Dec. 29 at 3 Harrington rd., Winchester at 3 to 5 p.m.

High school sophomores, juniors and seniors are invited to attend the informal gathering. For further details and directions to Harrington rd., contact Mary Jean Weylman of Harrington rd.

Parish Club Plans Dinner

Tickets are still available for the New Year's Eve Dinner Dance sponsored by St. Eulalia's Parish Club, on Tuesday, Dec. 31, at the Church Hall on Ridge st., Winchester. Ticket price includes wine and cheese, 7 p.m.; dinner (catered by Bon Vivant of Woburn), 8 p.m., and continental breakfast, 1 a.m.

Music will be provided by Joe Sica and the Satinaires.

For tickets and more information call: Beverly, 729-8233, or Marie, 729-8313.

GET GENUINE KODAK PROCESSING AND THREE GREAT OFFERS.
DECEMBER 22, 1985 THRU JANUARY 6, 1986

FREE SECOND SET OF PRINTS
FREE COUPON BOOK FOR SAVINGS UP TO $6 ON FUTURE PROCESSING
FREE MINI-ALBUM

We'll give you an extra copy of every picture, an attractive photo album, *and* valuable coupons for future quality Kodak processing. All at no extra charge! Just bring us your next roll of Kodacolor VR film. Ask us for details.

See how *good* your prints can *really* be. Always ask for processing by Kodak.

Winchester Camera Shop
729-3636
Forty Years of Kodak Processing

CALL FOR SANTA

You supply the gift — Winchester Lions Club will deliver it Christmas eve via real live SANTA between 5:30 and 8:00 P.M.

Gifts must be dropped off on Sunday, December 22 from 2 - 4 p.m. at Koko Boodakian & Sons, 1026 Main Street, Winchester.

Call between 5 and 7 p.m. for reservations: 729-3874, 729-6584, or 729-4448.

This is another community service of the
Winchester Lions Club

Racquetime
933-9248 WOBURN 28 Commonwealth Avenue

Holiday Special
2 For 1
Membership

Offer Expires Dec. 31st

CALL 933-9248
FOR MORE INFORMATION

Merchants Corner

We Keep The Warmth In Your Winter WARDROBE

Faulkner's
CLEANSING
"Where Quality Is At Its Best"
CALL 665-6300
437 Franklin St., Melrose Highlands

FIGHT BACK!
Oil Barrels Can't Fly — Oil Prices Can
WE RECOMMEND QUALITY CRAFTED
HARVEY INSULATING WINDOWS & DOORS

We replace windows in basements ... and even those pesky steel casements.
Do they slide? ... from side to side. We install rolling windows ... with equal pride.
Some go up and down ... sometimes we renew them ... with insulating primes.
So ... if they're loose or don't have movement call us for a very definite improvement.

SCHEIRICH CABINETS ARE STILL FINISHED BY THE FINEST MACHINE KNOWN TO MAN. THE HUMAN HAND.

Scheirich fine hand-finished oak cabinets are still made the way fine cabinets used to be made. And the result is a kitchen of uncommon beauty. If you've been dreaming about a kitchen like that, why not call us? Our design specialist are ready to help.

IN
• WHITE • BROWN • BLACK and • AZTEC BRONZE
Custom made with
TEMPERED GLASS
to fit 30" - 36¼" openings

• Heavy duty door closer with all doors
• Full 1 ⅛" Thick
• Full length piano hinge
• Super Strong, NO BREAK Corners

AVAILABLE:
COLONIALS RELITES FULL VIEWS
PROTECT and BEAUTIFY YOUR ENTRANCE WAY
WE MEASURE AND INSTALL.

Andersen Remodeling Center
471 Summer Street Arlington Mass. 02174 641-0006

Andersen Remodeling concentrates on design, repair and installation.

After 12 years as a general contractor, Dick Andersen decided to specialize in one aspect of the building trade. As the owner/proprietor of Andersen Remodeling, 471 Summer st., Arlington, Andersen concentrates on the design, repair, and installation of bathrooms and kitchens.

At Andersen's Summer st. showroom you can see bathrooms and kitchens set up with the actual materials you can buy for your home. Anderson carries two lines of cabinets Marvell and Scheirich. Scheirich is a quality stock cabinet available in specific sizes and colors. Marvell cabinets are custom-made to fit the specifications of a certain room.

"I can build a Marvell cabinet to virtually any size," explains Andersen. "If you can draw it, I can build it."

If you are building that dream house or room, you can have Andersen do it or you can do it yourself. Andersen will advise you as to a suitable design and can build your cabinets and install your entire bathroom or kitchen.

Or, you can purchase the components from Andersen and install it yourself, saving on installation and on the fixtures themselves.

For those of us less mechanically inclined, Andersen offers complete expert installation on all kitchens and bathrooms. And if you are remodeling your home and need an electrician, plumber or other professional, Andersen will obtain one to make the entire process go more smoothly and to insure quality workmanship.

In fact, Andersen can supervise and design an entire addition to your home if you so desire.

He offers free estimates and advice to anyone who contracts him. And, his prices on cabinets, vanity cabinets and installation are competitive with anyone's. His work is also always first quality.

In addition, Andersen also installs a wide variety of wood, metal and vinyl windows. "You can't beat my prices on windows and installation," Andersen explains.

For bathroom andd kitchen repair, design, or installation, for the installation of windows, or for the addition of an entire room or section to your home, call Dick Andersen. Andersen Remodeling is open Monday-Friday 9-5, Saturdays, 10-2.

Hit Pay Dirt With Century Classified Ads

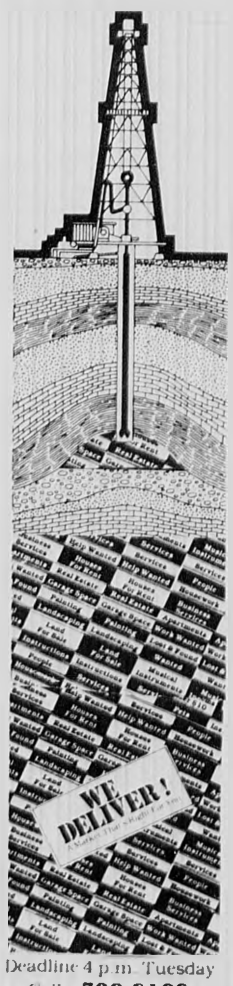

Deadline 4 p.m. Tuesday
Call 729-8100
Your Classified ad will reach 75,000 readers
CENTURY NEWSPAPERS
• The Arlington Advocate
• The Winchester Star
• The Belmont Citizen

ATTENTION SHOPPERS!
The Merchants Corner is the place local shoppers look for outstanding value and personalized service ... be sure to consult this page regularly ... you'll be glad you did!

ATTENTION RETAILERS!
If you would like to place your advertisement in this high visibility page, have a professionally written story and photograph (each) of your business, please call our advertising department at 729-8100 today.

merchants corner

The Winchester Star

OBITUARIES

Grace Tucci

Funeral services were held Dec 11 for Grace Tucci, 94, who died Dec 7 after a brief illness at the Doctor's Hospital in Lanham, Md.

Born in Italy, Mrs Tucci was a resident of Winchester for several years before moving to District Heights, Md., 10 years ago

She was the widow of Carmen Tucci

She was a former member of St Mary's Church in Winchester for several years

Among her survivors are her son, Leo Tucci, and three daughters, Mary Langhals, Dona Raymond, Anita Henson, all of Washington, D C ; six grandchildren and eight great grandchildren

The funeral was held from the Lane Funeral Home on Dec 11, followed by a funeral mass celebrated by the Rev. Paul Kelley in St. Mary's Church. Burial was at Wildwood Cemetery in Winchester

Arrangements were made by the Lane Funeral Home.

Frances Wright

Frances Charlotte Wright, 102, died Dec 12 at Dexter House Malden Nursing Home

Among her survivors are two daughters, June Leavitt of Winchester and Vera White of San Antonio, Texas; and several grandchildren and great grandchildren.

Memorial services were held Dec 14 at the Parish of the Epiphany Burial was in Waterlon N Y.

Arrangements were made by the Norris Funeral Home

Albert Rotondi

Funeral services were held Dec 17 for Albert J. Rotondi, 75, who died Dec 14, after a long illness, at Winchester Hospital.

Born in Stoneham, Mr Rotondi was a resident of Winchester for 25 years He leaves his widow, Mary A (Penna) Rotondi

Mr Rotondi was a general partner in the Stoneham real estate firm S & R Associates. He served for many years as president of S. Rotondi and Sons contractors of Stoneham, a general contracting and road building firm founded by his father in 1927

Mr Rotondi was a member of the New England Road Builders Assoc., Sons of Italy lodge in Winchester and the Elks Lodge in Wakefield

He attended Stoneham schools and was a World War II Army veteran

Among his survivors are his son, Albert J of Winchester, three brothers, Eugene B. of Winchester, Romeo J. of Wakefield and Rudolph J of Stoneham; three sisters, Artamia J Fulchino of Revere, Marion Rotondi of Stoneham and Mary Ann Penna of Winchester

The funeral was held Dec 17 from the Lane Funeral Home on followed by a funeral mass in St Mary's Church Burial was at Calvary Cemetery in Woburn.

Arrangements were made by the Lane Funeral Home

Francis Mahady

Francis L Mahady, formerly of Winchester, died Dec 13 in Blake Memorial Hospital, Bradenton, Fla

Born in Cambridge, Mr Mahady attended Bentley College in Waltham and received his bachelor's degree from Harvard College in 1925

He was the former president of the surgical instrument and hospital supply firm E F Mahady Co of Boston.

Mr Mahady joined his father's firm on Boylston st in 1925 Following his father's death about 10 years later, he was named company president He held the job until his retirement 15 years ago.

For 11 years, Mr Mahady was a horse soldier with the Massachusetts National Guard 101st Artillery.

He later joined the First Battalion of the 211th Artillery, which in 1940 became one of the first regiments called into active duty during World War II

Mr Mahady, then a first lieutenant, was stationed for a year with the First Corps Cadets antiaircraft unit and the next four years as a supply officer in the Office of the Surgeon General in Washington, D C He was discharged in 1945 with the rank of lieutenant colonel

In 1943, Mr Mahady married the former Loulette Mosier of Neuchater, Switzerland. They first made their home in Hingham, and later in Boston Following his retirement in 1970, they moved to Bradenton

He was a former member of the Rotary Club in Boston, the Harvard Club of Boston and New York, and the Army/Navy Club of Washington, D C

Among his survivors are his daughter, Pierette Birchall, of Brandenton and formerly of Winchester, a sister, Alice Mahady Burt of Falmouth, and two grandsons.

No funeral was planned

Donations in his memory may be made to the Winchester Hospital

Roberta Balch

Funeral services were held Dec 13 for Roberta P. (Newton) Balch of Winchester, who died Dec 11, after a brief illness at North Hill Health Care Center in Needham

Born in Middleton, Conn , Mrs Balch was a Winchester resident for 47 years

She leaves her widower, Marton S Balch

Mrs Balch graduated from Connecticut College and received a master's degree in art and education from Tufts University

She wrote two books on early American decorative arts

Mrs Balch was a member of the women's committee of the Boston Symphony Orchestra, an alumnae trustee of Connecticut College in New London, Conn and a member of Chiltern Club of Boston

She also was a member of the Enka Society, a member and former president of the Norfolk, Va Garden Club and a member of the Garden Club of America Mrs Balch was an active member of Museum Fine Arts in Boston and the White Mountain Garden Club

Mrs Balch received the Agnes Leahy Award for distinguished service to Connecticut College She was a member and former president of the Florence Crittenton Home in Boston

Among her survivors are three daughters, Roberta P Wurts of Gladwyne, Pa , Joanna R Inches of Wellesley Hills and Sara R Hoagland of Wellesley; one stepdaughter, Gabrielle Mazza of Lexington; 12 grandchildren and five great grandchildren.

The funeral service was held Dec 13 at the Lady Chapel at the Church of the Advent in Boston. Burial was private

Arrangements were made by J S Waterman and Sons Funeral Home in Wellesley

Memorial donations may be made to Connecticut College, New London, Conn , 06320 or the Church of the Advent, 30 Brimmer st., Boston

Council Seeks Parent Aides

As Christmas rapidly approaches, gift giving is foremost in the minds of many people The Woburn Council of Social Concern is individuals who would like to do something extra special for another person

They are looking for people who would consider giving a gift of time and friendship to a parent who is having difficulty coping with the everyday problems and pressures of parenting to serve as parent aides

Parent aides are volunteers who befriend, nurture and act as role models in a nonjudgemental, supportive way to parents experiencing stress Volunteers are not required to be parents, but a knowledge and understanding of the stresses of parenting is essential

An orientation for potential parent aides is scheduled for the week of January 13, 1986, at the Woburn Council of Social Concern. For more information on how to participate, call Mary at 935-6495 The Parent Aide Program serves Winchester parents

729-8100
729-8100
729-8100
729-8100
The only number you need to know for SUCCESS in Classified Ads
CENTURY CLASSIFIEDS

The Path to a Quality Career . . . begins EVENINGS at your local Neighborhood

Newbury College Campus in ARLINGTON

DEGREE PROGRAMS & COURSES OFFERED IN

- BUSINESS MANAGEMENT
- COMPUTER PROGRAMMING
- ACCOUNTING
- EXECUTIVE SECRETARIAL
- ADMINISTRATIVE ASSISTANT
- FASHION MERCHANDISING
- MARKETING
- FOOD SERVICE MANAGEMENT
- MEDICAL ASSISTING
- LEGAL SECRETARIAL
- WORD PROCESSING
- INTERIOR DESIGN
- FASHION DESIGN
- OPHTHALMIC DISPENSING
- TRAVEL & TOURISM
- AUTOMOTIVE SERVICE MGMT.
- PARALEGAL
- HOTEL-RESTAURANT MANAGEMENT

REGISTER TODAY!

CALL to discuss our Course Offerings, YOUR GOALS

CALL to explore FINANCIAL AID NOW!

CALL (617) 648-5424 or send for FREE CATALOG NOW

SPRING TERM STARTS: January 21

Newbury College
865 Mass. Ave., Arlington, MA 02174.
Name
Address
City State Zip
Phone ( )
My Major Program interest is
at the Newbury Campus location
CP12/19

Accredited as a Two-Year College by the New England Association of Schools and Colleges

FOR SALE

After you've moved in, call WELCOME WAGON®

After-move problems soon disappear with a WELCOME WAGON visit It's a special treat that provides you with gifts of welcome, invitations from local businesses you can redeem for more gifts and lots of helpful information

Relax after the move, you've earned it. Relax with a WELCOME WAGON visit and a friendly greeting We're glad you're our new neighbor

Call me to arrange a convenient time for my visit I'm looking forward to meeting you

Judy Millican
729-2203

Lane Funeral Service, Inc.
Serving All Faiths
Local and Distant Service
Parking Facilities
Pre-Arranged Irrevocable Trusts
760 Main Street 729-2580

CUSTOM-BUILT KITCHENS
Designed to suit your individual taste
PLUMBING • CARPENTRY • CABINETS
ELECTRIC RANGES • DISHWASHERS • DISPOSALS
BATHROOMS INSTALLED COMPLETE
Carpentry • Tile • Plastering • Plumbing • Installed to Owner's Satisfaction
Oil Burner Sales and Service • Gas Fitting • Shell Fuel Oil
Plumbing Fixtures and Supplies Sold and Installed by Competent Workmen
J.J. BLACK & SONS, INC.
25 Houghton St Woburn 933-1947 Master Plumbers Mass Lic 4487-5849
Member of Woburn Chamber of Commerce

Wheelchairs
By Everest & Jennings
Sales & Rentals
Cradock Apothecary
44 High St Medford
396-1500
22 Church St Winchester
729-1500

CENTURY CLASSIFIEDS
Deadline Is
4:00 P.M.
Tuesday
729-8100

Rinaldi
JEWELRY & GIFTWARE

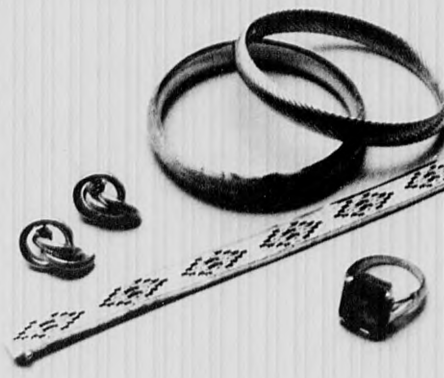

Christmas Gifts

14K Gold 7" Herringbone Bracelets priced from $13.99
14K Gold Shrimp Dome Rings priced from $52.00
14K Rose Charm $14.99
14K Puff Heart Earrings $24.99
Kosta-Boda Crystal Snowball Regular $15.00 Now $9.95

FREE POINSETTA • NO PURCHASE NECESSARY

Free gift wrapping and lay away

HOURS: Tues – Sat 10:00 A.M – 5:00 P.M. Thursday to 8:00 P.M
SPECIAL CHRISTMAS HOURS: Sun., Dec 22 12-5 / Mon., Dec 23 10-6 / Tues., Dec 24 10-4

319 MAIN STREET
THE CLEVELAND BUILDING
STONEHAM, MA
(Next to BayBank Middlesex)
438-3175

The Winchester Star

RELIGIOUS SERVICES

First Baptist

Cor. Mt. Vernon & Washington streets
Rev. William A. Huegel Pastor
Church Office 729-2864

Sunday

9:30 a.m. Sunday School classes for all ages including an Adult Bible Study

10:45 Service of Worship Coffee and cookies following the service Nursery provided during Worship Service

6:00 p.m. Baptist Youth Fellowship

Meetings: All start at 7:30 p.m.

1st Monday Board of Christian Education/Teachers

1st Wednesday Property Committee

2nd Monday Finance Committee

3rd Monday Diaconate

4th Monday Executive Council

Liberty Baptist Independent

7 Central st.
Arlington
643-0880
Rev. Richard Watt Pastor

Sunday School And Morning Worship 10:30 a.m

Sunday evening 7 p.m

Thursday Bible study 7 p.m

Temple Isaiah

55 Lincoln Street
Lexington
Rabbi Cary David Yales
862-7160

Friday

8:15 p.m. Shabbat Service

Saturday

9 a.m. Shabbat Minyan and Torah discussion

Greek Orthodox

70 Montvale Avenue
Woburn
935-2424
Rev. George Tsoukalas
Pastor
272-6578

Sunday

Orthros: 9-10 a.m

Divine Liturgy: 10-11:15 a.m

Church School: 10-11:15 a.m.

Coffee hour immediately following church service

St. Mary's

158 Washington street
Rev. Dennis F. Twomey
729-0055

Saturday evenings

4 and 5:15

Sundays

7:30, 9, 10:15, 11:30 a.m. and 5 p.m

Weekdays

6:45 and 9 a.m

First Fridays

6:45, 9 and 11 a.m

Confessions

Saturdays, 3-3:45 and 7-7:30 p.m

St. Eulalia's

50 Ridge street
Mass Schedule

Daily at 9 a.m., 7:30 p.m

Saturday at 4 p.m. (congregational singing) and 7 p.m. (folk)

Sunday at 7, 8:00 (girls choir), 10 (adult choir) and 12 Noon (folk) and 5 p.m

Sacrament of reconciliation Saturday, 3-4 p.m. or by appointment

Immaculate Conception

79 Sheridan circle
Rev. John H. O'Donnell
Pastor
Rev. George J. Dufour
Associate
729-1858

(Saturday evenings)

4:30 p.m

Sundays

7:30, 9:30, 11:30 a.m.

Weekdays

9 a.m.

First Fridays

9 a.m.

Confessions

Saturday, 4-4:30 p.m., and by appointment

Faith Fellowship Ministries of New England

263 Main Street
729-6033
Jonathan Del Turco, Pastor

Sunday: 8:30 & 11:00 A.M. Morning Worship
Wednesday Bible Study 7:30 P.M.
Children's Ministry & Nursery all services

First Congregational

On The Common
The Rev. Walter B. Davis
729-9180

Transportation Available Call Church Office by noon Friday

9 a.m. 9th Grade (Nonagon) Senior Choir make up rehearsal

9:30 a.m. Senior Choir Warm-up Rehearsal

10 a.m. Morning Worship and Church School

10:15 a.m. Junior High (Grades 7-8)

11 a.m. Coffee and conversation

11:15 a.m. Forum Services (Grades 10-12)

11:20 a.m. 11th Hour Adult Fellowship

5:30 p.m. Family nights as announced

8 p.m. Ruth Group as announced

Second Congregational

Washington street and Kenwin road
Laurie Braaten Pastor
729-1688

Sunday 10 a.m. Worship Service 11 a.m. Coffee Hour

Jewish Congregation Of Winchester

Services held at the First Congregational Church, Winchester Common

Rabbi Cathy Felix

For more information, contact Richard Pallan 729-2988 Diane Boettcher 729-1459

Parish of the Epiphany

70 Church street
729-1922 - Church Office
729-8637 - Rectory
The Rev. John J. Bishop
The Rev. Robert S. Goldsmith, Asst. Rector

8 a.m., Holy Eucharist

10 a.m., Morning Prayer, second and fourth Sundays of the month Holy Eucharist all other Sundays

10 a.m., Church School

11 a.m., Adult Class

Tuesdays

9:30 a.m., Holy Eucharist, Chapel, Holy Days and Saints Days as announced in weekly calendar

Christian Center

300 W. Cummings Park
Washington St., Woburn
Inter-Denominational
Paul and Mona Johnian
935-5117

Sunday 10:00 a.m

Monday evening 7:30 p.m

Thursday 10:00 a.m

Christian Science

114 Church street
729-5856
First Reader:
Mrs. Barbara Christy
Second Reader:
Mrs. Elizabeth Sampson
Sundays

11 a.m., Sunday service, Children's room, Sunday School.

Wednesdays

8 p.m. Service, including testimonies of healing

Weekdays

Reading Room is open to the public Monday through Friday 9:30 a.m. to 4:30 p.m., Thursday, 9:30 a.m. to 7:00 p.m. Saturday 9:30 a.m to 1 p.m. at 4 Mount Vernon street

Unitarian Church

478 Main street
Rev. Charles A. Reinhardt
Rev. Polly Leland-Mayer
Dr. Robert A. Storer
729-0949

Sunday Services 10:30

Religious Education classes, Junior Youth Group 10:30

Child care for 3 years and under

Youth Group meets Sunday evenings at 7

Crawford Memorial Methodist

31 Dix street
The Rev. Dr. David A. Purdy
729-9813
Sunday

10:45 a.m. Worship Service and Sunday School

Child care provided

Thursday

9:00 a.m. Bible Study at the church

Lutheran Church Of The Redeemer

Forest Park road, Woburn
Route 128 and 38
Peter S. Brown Pastor
933-4600

Sundays

9 Worship service

10:30 Worship with Communion

The Winchester Star

LEGALS

Commonwealth of Massachusetts
No. [illegible]
Notice of Probate of Will Without Sureties
Estate of Miriam Greenwood French a/k/a Miriam C. French late of Winchester in the County of Middlesex
NOTICE
A petition has been presented in the above captioned matter praying that a certain instrument purporting to be the last will of said deceased may be proved and allowed and that Doris Gatlin of Wilton in the State of Connecticut be appointed administratrix with the will annexed without giving surety on her bond.
If you desire to object to the allowance of said petition, you or your attorney should file a written appearance in said Court at Cambridge on or before January [illegible] 1986. You must in addition to filing a written appearance as aforesaid, file within thirty (30) days after said return day a written statement of objections to the petition, giving a specific grounds therefor.

[illegible]

Fabric Corner

Fabric Corner's Holiday Gifts To Our Many Loyal Customers

20% OFF
On Every Item In The Store
5 Big Days
Friday, Dec. 20th to Tuesday, Dec. 24th

Fabric Corner
783 Mass. Avenue • Arlington, Mass. • Phone 643-4040
New Entrance Around The Corner On Mill St.

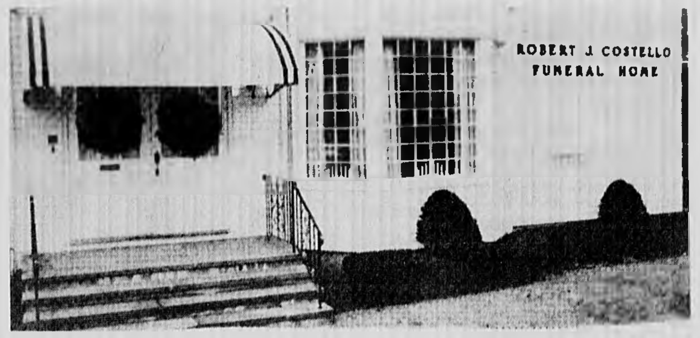

From
All of Us
To
All of You
Merry Christmas & Happy New Year
Bob and Lillian
Bobby, Beth, Nancy, Peter & Joseph
Costello

Season's Greetings

During the year, in the rush of events, we tend to overlook the important friendships that are the true basis of business relationships. One of the great pleasures of the Holiday Season is the opportunity to exchange cordial greetings with those whose friendship and goodwill we value so highly.

In this spirit it is our pleasure to say "Thank You" and extend our sincere appreciation for the very pleasant association we enjoy with you.

Cathy and Al Camuso
and the Staff
of
WINCHESTER DRUG

Bring Your Holiday Celebration To Italy

The atmosphere and traditional cooking of Northern Italy has been captured by Winchester's own Ristorante Lucia. Call us when planning your holiday parties. Treat your family and friends to homemade pasta, succulent chicken, veal and seafood dishes individually prepared by owner and chef Filippo Frattaroli.

Open Tuesday through Saturday 11:45 a.m. to 11 p.m.
Sunday 4 to 11 p.m.
Closed Christmas Eve and Christmas Day

The Frattaroli Family wishes you and yours a happy holiday season.

Buon Natale!

Reservations
729-0515

Ristorante Lucia

5 Mt. Vernon Street • Winchester Center

Give A Gift That Will Last A Whole Year

INDIVIDUAL $70
FAMILY $100

GIFT CERTIFICATES
Lessons
Memberships
9 Racquetball Courts
Lifecycles
Universal Weight Training System
Suntanning
GIFT CERTIFICATES

Winchester Racquetball Club
41 East St., Winchester 729-6454

Happy Holidays
93 LIQUORS, INC.
Christmas Beer
STOCKING STUFFERS
GIFT SETS OF ALL TYPES $4.99 to $79.99
Your Holiday Schnapping Center
Please Don't Drink & Drive — Have Your IDs Ready
Boston Commuters, Got a minute?
We're Just 1 Minute east of Rte. 93

Winchester Youth Wins Coloring 1st

A seven-year-old Winchester youth walked away with a $100 grand prize in the Thanksgiving Coloring Contest coordinated by Century Newspapers, including the Winchester Star.

Graig Guarrette snagged a first place from Mahoney's in Winchester, plus the $100 grand prize. His entry was chosen from among the 10 individual sponsor winners.

Christy Van Aken, 11, Winchester, won three individual prizes from Robert's Candies, Shawmut Bank and Swanson Associates, all of Winchester.

Mike Iuchi, 10, Arlington, took to firsts in Arlington, sponsored by the Arlington Advocate and Century 21 Collins Real Estate.

Other winners and the sponsoring companies were Catherin Hardy, 9, Arlington, Brattle Pharmacy; Adam Grassi, 4, Winchester, Teresa's Fashions; and Kelli Corsaut, 6, Winchester, Winchester Savings Bank.

Each sponsoring business selected its individual winner, awarding the individual prize. The grand prize winner was selected from among the 10 finalists.

Holiday

(From Page One)

Her most frequent shoppers, she said, are local grandmothers.

"A lot of grandmothers say they prefer the local stores instead of hassling with the malls," O'Neil said.

Superman and robot pajamas seem to be the fastest movers at Topsy Turvey, O'Neil said. Also hair ornaments and jewelry for girls are popular.

Across the street at Woolworth's, gobots and masters of the universe dolls are, "hot sellers," according to manager Michael Frates.

"You know, gobots are robots that transform into cars," Frates said, matter-of-factly.

"Anything spacey is fantastic," he said.

One pitfall to downtown shopping he said is the parking. "It's awful, it's the worst. It's the biggest gripe we get from all our customers."

He said the lack of parking spaces probably drives customers and business away.

As far as sales, he said, "They have not peaked over last year's sales."

At Heritage Trails Antiques, brass items are the biggest sellers.

"We have sold a tremendous amount of brass gifts," said an employee, who also said that the flux of shoppers has been fairly steady.

Building

(From Page One)

spring of 1986 and have that phase of the project bid by a late April Special Town Meeting. Construction on exterior improvements would begin in the summer of 1986.

- To have preliminary plans and budget estimate prepared for the Special Town Meeting to enable Town Meeting to vote on the scope of the work for completing the interior improvements.

Final plans and bid documents would be prepared over the summer and the project would be bid in the late fall of 1986. Interior construction would begin by the winter of 1987.

- To have the interior and exterior improvements compatible and top have all improvements completed by the end of 1987.

According to the committee, the estimated cost for the exterior work is about $1 million, while interior work is expected to cost between $600,000 and $2 million, depending on the extent of the renovations.

Chane's report also noted that the town made its last payment in fiscal year 1986 for the cost of the High School. According to Chane, the town thus has the capacity to borrow with an annual debt service payment of $700,000

Boston architect Wiliam Rowe has been chosen by Town Manager W. Chadwick Maurer for the design project. Rowe is also the choice of the Town Hall Advisory Committee.

Rowe will be charging $10,000 for the exterior plans and specications, and $15,000 more for interior preliminary plans and budget estimates.

Holiday Deadlines Are Early

Deadlines for the Christmas and New Year's editions of the Winchester Star are advanced to allow for mail delivery of the papers to homes before the holiday.

News deadline for the Dec. 24 and Dec. 31 issues is 4 p.m. Friday.

Display advertising deadline is noon Saturday. Classified advertising deadline is 5 p.m. Friday. These deadlines are in effect for both weeks of publication. The normal deadlines resume the week beginning Jan. 6.

Century Newspapers wishes everyone a very happy holiday season.

PERMANENT HAIR REMOVAL
Mary M. Cipolla Registered Electrologist
Advisor & Past President of Mass. Assn. of Electrologists
Advisor & Past Treas. American Electrolysis Assn.
Recommended by Physicians & Skin Specialists
643-7100 643-7418
315 Mass. Ave., Arlington Consultation invited 65 Appleton St., Arlington Hgts.

Joseph P. O'Donnell, D.M.D.
and
Gary Warrington, D.M.D.
are pleased to announce the relocation of their office to the Russell Hill Professional Condominiums
955 Main St.
Winchester, MA 01890
729-1900
Practice limited to pediatric and adolescent dentistry.

Bayberry
SHOE
Wishes all its customers a happy holiday by offering a pre-Christmas sale. 15% off selected shoes and accessories.
Sale starts Dec. 16th.
Sincerely,
Catherine A. Jackson
553 Main Street, Winchester — 729-9399
Open From 10 a.m. to 8 p.m. 'til Christmas, Sat. 'til 5:00

Special Holiday Section Inside

what's up?

Page 1B

Your Weekly Guide To Suburban Community Activities

December 19, 1985

• Arlington Advocate • Belmont Citizen • Belmont Herald • Newton Transcript • Watertown Sun • Winchester Star

What To See: Dolls At Concord Museum
What's Selling In Real Estate
What To Do: The ABC's Of Vacation — Activities For Children

Cover photo: an antique doll on display at the Concord Antiquarian Museum.
Photo courtesy of the Concord Antiquarian Museum.

What To Visit

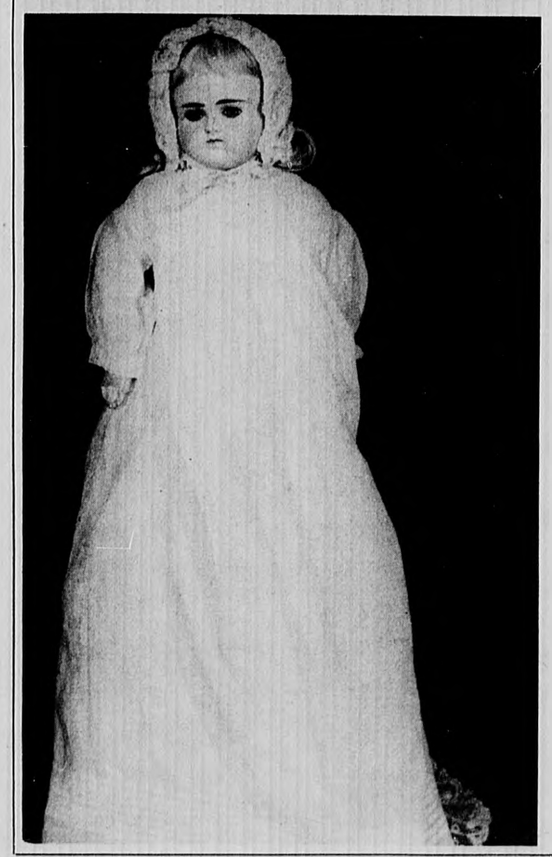

Clockwise from top left: this doll was made for a child and features a French bisque swivel head, glass eyes and a human hair wig; this doll, dated at about 1820, was used as a form to design, make and sell bonnets; this doll is a good example of a Queen Anne period carved doll with face and hands carved from wood; this 19th-century doll has a German bisque head with a kid body.

HELLO,

Antique Dolls Looked

Move over, Barbie!

Take a back seat, Cabbage Patch!

Thirty vintage dolls are out of wraps and on display at the Concord Antiquarian Museum.

These dolls, each with a birthday of 100 years and more, speak of times different than today when Barbie and Ken, Cabbage Patch, She-ra, Care Bear and Skeletor invade store shelves and parental pocketbooks.

Compared to dolls today, these dolls do relatively nothing.

No glitzy sports cars, swimming pools, high chairs, back packs, laser swords and disco boots made up their package.

They simply look lovely.

And they were loved.

Whispers of slower times come from their finely-chiseled faces. Long evenings of shared secrets are imagined. Cozy playtimes over tiny teacups. And the very special care of bedtime ritual.

"A lot of people can look at dolls and recall their own childhood," says Delores Lyon, Curator of Costumes at the Concord Museum.

Adults, she says, love the exhibit as much as children. Unlike furniture or antique artifacts — of varying interest to different people, the appeal of vintage dolls is universal.

Under Lyon's guidance, a committee created six vignettes featuring the antique dolls in winter and holiday settings.

A snow scene shows 19th century Chase dolls — so called because of their faces which are made from molded, painted fabric, says Sue Svenson of Yesterdolls in Chelmsford.

Dressed in winter warmest, including girl dolls dressed in boys clothing, these dolls engage in festive outdoor frolic. Back then children's playthings were indeed differentiated by sex.

A second display, set in the Revolutionary Bedroom, features dolls preparing for bed. Examples of their finely detailed clothing are abundant.

A French bisque head doll dating from about 1880, highlights another exhibit. In her day, she was called a fashion doll.

Such dolls served two purposes says Ann Chang, coordinator of public relations for the museum.

"It could be used as a Sears catalog, to show off latest fashions or it could be a child's toy."

Dolls reflected the times, says Lyons. They were dressed in the elaborate fashion as were adults of

Museum Celebrates

Within a few weeks, the Concord Antiquarian Museum launches a year-long celebration of its 100th birthday.

Its history began in 1851 when Cummings E. Davis moved from his birthplace of Brooklyn, New York to Concord where five generations of his family had lived.

Davis ran the local newspaper store in Concord, then an area comprising Acton, Carlisle, Lincoln, parts of Bedford and today's Concord.

His family lived in Harvard, a one-day walk from Concord.

Davis, therefore, lived alone in Concord and indulged his passionate and lifelong interest in the town's history and crafts.

He did odd jobs to supplement his meager pay and often received items of furniture or art as payment for his services.

Local folks considered him an eccentric, a rag-picker and a scavenger, says Ann Chang, coordinator of public relations for the museum. Yet they respected him, his knowledge and his concern for the past.

He was known to rummage through neighborhood trash for neglected treasures. One example is an antique pine chest in the museum and rescued from a local stable where it was used as a horses' trough.

The result?

After 35 years, Davis assembled an impressive collection of furniture, pewter, porcelain and china, ceramics, textiles and other artifacts which formed the foundation of the Concord Antiquarian Museum.

Today the museum, thanks to

Lady Loves

Sue Svenson says she owns between three and four thousand dolls.

And she's not bragging.

Svenson and her mother own and operate Yesterdolls, a store and doll repair shop in Chelmsford. Together they have accumulated impressive facts and pieces of research as well as dolls.

"I enjoy antique dolls," says Svenson. "I like the fact that after 100 years or so, they are still surviving and they have lived though three or four childhoods so far."

Her personal favorite is the Ginny Doll, popular in the 1950's and reminescent of her own childhood.

"Doll collecting is fun," she says.

"It lets you revert back to your own childhood. And, not only is it an art form, but it also lets me use my sewing talents."

Svenson and her mother are well able to whip up new outfits or recreate exact copies of outfits from a variety of era and style.

She had easily noted the increase in interest as well as cost in the antique doll market. Even

What To Visit

DOLLY!

Lovely, Were Loved

the day. No beaten-up jeans and rock group tee-shirts for offspring then — they were as formally and finely garbed as their parents.

Doll clothing was often homemade, says Lyons. Even small children made or assisted in the creation of these delicate outfits.

Tiny finery often displayed professional touches. It was not uncommon, says Svenson, for dressmakers to design and make high quality outfits for mother, daughter and dolly.

Louisa, a doll owned by Loulsa May Alcott, is perched in a high chair in the Empire Room and is a permanent display.

She was originally blonde but had her hair dyed black by the Alcott sisters so that she could better participate in a funeral scene in one of their play productions.

Four dolls enjoy a tea party in yet another display. Items from the toy collection, including fine china tea cups and serving pieces, complete this fanciful scene.

One of the museum's oldest and finest dolls is presented in the Relic Room. Dating from the Revolutionary period, this Queen Anne doll, an wooden-peg doll in almost perfect condition, has a "jesso" face — a type of plaster coating used to smooth canvas covered and stuffed doll heads.

Arms and legs, darkenend with age, are made of kid.

A Christmas celebration in miniature announces the holidays.

The museum is famous for its Old Concord Christmas in which the entire establishment, part of which dates back 300 years, is decorated in the spirit of Christmas.

This year a doll-sized celebration, complete with an elaborately loaded tree, offers a miniature version of Old Concord Christmas set for 1986.

Here several dolls, decked out in their holiday best, share gifts and tiny toys, borrowed from the museum's collection, with each other.

An interesting complement to these imaginative scenes is an exhibit of doll parts and pieces, showing details of construction and dress.

Here one can examine the workings of jointed dolls with limbs that move. Unusual types of dolls are also displayed, incuding the smallest doll in the show — one crinkled Beatrice Potter-type figure carved from a hickory nut.

This exhibit at the Concord Antiquarian Museum encourages visitors of all ages to retap memories, renew holiday joys and relive, at least for a short time, the wonder of the holidays.

Its First Century

Davis' initial devotion, boasts the country's most complete documented collection of antique objects and art from a single area, says Chang.

The Concord Antiquarian Society was initiated in 1886 by a group of prominent residents who wished to perpetuate and expand Davis's collection.

The Perkins House, a 17th-century wooden frame house moved from Ipswich to Concord is 1939, represents the earliest style of architecture built by the English colonists here.

It was reconstructed at the back of the museum building which itself was built 60 years ago on property donated by the family of Ralph Waldo Emerson.

Within the Perkins House are furnishings and household objects from colonial times.

Tw dioramas invite examination of Concord before and sfter the arrival of the colonists. Prominent in both displays, and remembered by a plaque in Concord center today, is Jethro's Tree.

It was under the spreading limbs of this great tree that the colonists concluded their agreement with the Indians for the purchase of this property. It was done in peace and so the town gained the name, "Concord."

Fifteen period rooms are featured within the museum, including the Chippendale Room, the Queen Anne Room and the Federal Parlor. Each one, respectfully recreated to match its proper time and tone in history, is a treat to the senses.

The Ralph Waldo Emerson Room, built to exact dimensions

(Please see page 16)

Those Dolls

reproductions come with hefty price tags.

A French fashion doll, such as the one on display at the Concord Antiquarian Museum, might have cost about $6 in 1880. Today, says Svenson, it could fetch a minimum price of $4000 and up, if in good condition and in original apparel.

German bisque dolls, more common then and today, can command purchase prices of $300 to $400.

Even Barbie dolls boast increased prices.

A regular original Barbie would today sell for $100. The first edition, recalled after three months on the market because, says Svenson, "it was so ugly," would now, if in its original box, sell for $1000.

So, as presents are wildly ripped open during this holiday time, dolls should be carefully reviewed. Today's delight, complete with sparkling accessories of fine plastic and polyester, might become the next generation's costly treasure.

What To Do

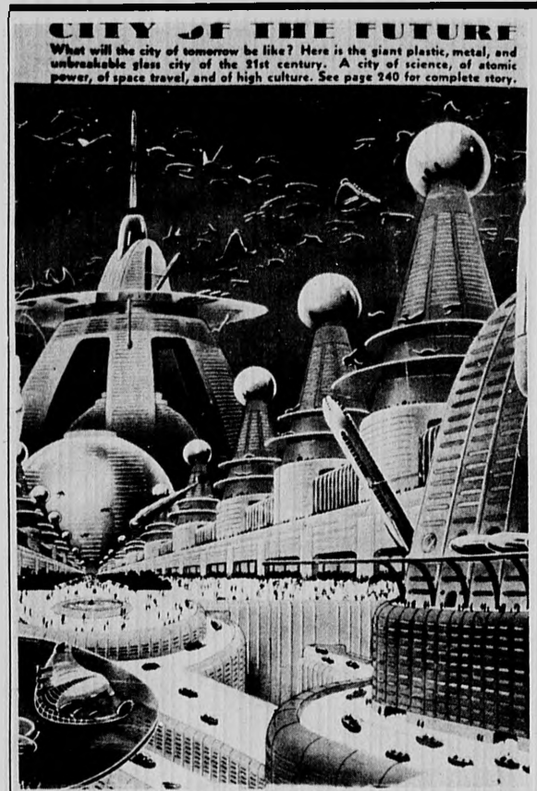

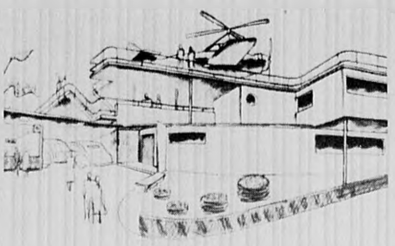

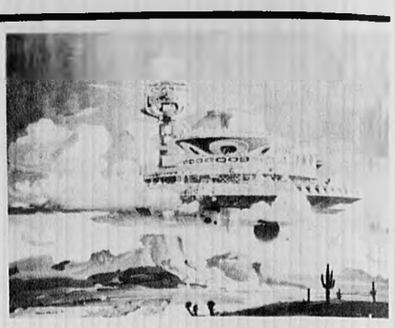

Clockwise from top left: City of the Future illustration by Frank R. Paul, House of 2089 illustration by William Lescaze, Arizona Metropolis 3000 AD oil painting by Robert T. McCall, all part of Yesterday's Tomorrows: Past Visions of the American Future; Rumpelstiltskin shows Hilda how to spin straw into gold, at the Puppet Showplace Theatre; King's View of New York by William Rummell, also from Past Visions; Sesame Street Live will be at Boston Garden; and the A&D Toy Train Museum at Middleboro.

Considering the frantic pace of the weeks before Christmas, the school vacation period starting Dec. 23 offers a welcome respite for parents and children.

It is also a wonderful opportunity to rediscover the joys of family activities.

If family excursions sound appealing, then the problem becomes the choosing.

While most people were shopping, wrapping gifts, and baking, personnel at museums and theatres were busy planning exciting vacation activities.

So pick a destination, take a cab, bus, train or car and set out to make this school vacation something special.

Start with the wealth of opportunity and events here in the The Hub.

Children's Activities

The Boston Museum of Science, at Science Park, presents many activities.

• Let's Celebrate! A December Holiday Celebration — The MIT Folk Dancers (Great Well, Basement West) at 12:30 p.m. On Dec. 28.

• Volunteer Sing-along at 3 p.m. throughout museum on Dec. 28.

• Let's Celebrate! A December Holiday Celebration — Cathy O'Neil Solo Pianist and Chamber Ensemble at 1:30 p.m. in Great Well, Basement West on Dec. 29.

• Yesterday's Tomorrows: Past Visions of the American Future: more than 300 objects and images document a century of popular perceptions and expectations about the future.

Organized by the museum and the Smithsonian Insitution Traveling Exhibition Service (SITES), this new exhibit contiunes through Feb. 2, 1986.

Museum hours are Tuesday through Thursday, 9 a.m. to 4 p.m.; Friday, 9 a.m. to 9 p.m.; Saturday and Sunday, 9 a.m. to 5 p.m.

Admission: $5 for adults; $3 for children. Reduced rates for students and senior citizens. Half-price after 5 p.m. on Fridays. Shows at the Planetarium are 50 cents extra for all. Call 723-2501.

The Children's Museum at 300 Congress st., Museum Wharf, is open Tuesday through Thursday from 10 a.m. to 5 p.m.; Friday until 9 p.m.

Special events are planned for vacation week.

•Magical Melodies and Puppets with Wendy Frank at 1, 1:30 and 2 p.m. on Dec. 26.

• Mime, Magic and Other Lighter Miracles with John Vetter at 1, 1:30 and 2 p.m. on Dec. 27.

• Theatre Improvisation: Beyond the Spot Players, at 7 and 8 p.m. on Dec. 27. Admission is $1.

• Mastro Mime with Scott Mastro, at 1, 1:30 and 2 p.m. on Dec. 28.

• How Things Came To Be: Stories and Songs, at 1, 1:30 and 2 p.m. on Dec. 29.

• Summoning the New Year with Milbre Burch, at 1, 1:30 and 2 p.m. on Dec. 30.

• Beep! The Beep Returns from the North Pole with Jessa Piaia, at 1, 1:30 and 2 p.m. on Dec. 31.

Admission is $3, adults and $2 children. No fee is charged on Fridays after 5 p.m. Call 426-6500.

The New England Aquarium at Central Wharf is open Monday through Thursday from 9 a.m.-6 p.m.; Friday, 9 a.m.-9 p.m., and Saturday and Sunday, 9 a.m.-6 p.m.

An added holiday highlight is a visit to the Aquarium's recently renovated freshwater gallery. It features both the Amazon and the Connecticut River systems and offers an interesting comparison of these two freshwater habitats.

The new Amazon gallery displays reptiles and amphibians. Dangerous creatures, such as the alligator-like caiman, poison arrow frogs, piranhas and anacondas, the world's longest snakes, enhance the sense of the exotic.

Fruit-eating fishes, such as the pacu, round out the collection to emphasize the interaction between the forest and aquatic environments.

The focal point of the renovated gallery is the new 4,000 gallon "Flood Forest" tank, filled with recreations of Amazon flora and fauna, and the all-new electric eel tank.

Events at the Aquarium add to the excitement.

• Electric eel feeding at 11 a.m. daily lets youngsters see and hear the increased electricity generated while the animal feeds.

• Animal Interviews at 11:35 a.m. and 2:35 p.m. daily with marine educators discussing the muskrat and the anaconda.

• Top of the Tank Talks, held at 12:15 and 3:25 daily, focus on sea life in the huge tank, examining habits of sharks, sea turtles, and baracuda.

Admission to the Aquarium is $5 for adults, $4 for seniors, college students and military personnel with I.D. and $3 for children ages 4 though 15.

The Hammond Castle Museum in Gloucester sponsors a variety of workshops that combine creative enterprise with this medieval setting.

Admission is $3.50 for adults and $1.50 for children.

Museum hours are Thursday through Saturday, 10 a.m. to 4 p.m. and Sunday from 1 to 4 p.m. Pre arranged tours are available on Monday, tuesday and Wednesday.

Featured events for vacation week include:

• Banner Making Workshop and Museum Tour, for third graders and up, at 10 a.m. on Dec. 26.

Children will produce a rubbing of a Medieval tombstone from England.

• Shield Making Workshop, third graders and up at 10 a.m. on Dec. 28.

Youngsters will design and construct their own knight's shield.

Advanced registration and

What To Do

Easy As ABC:

(Always Bring Children)

A Guide To What To Do With Kids During Vacation

materials fee are required for workshops. Call 283-7673.

The Arnold Arboretum in Jamaica Plain hosts a workshop "Children Are The Explorers" on Friday, Dec. 27.

Session One runs from 10 to 11:30 a.m. for children in first and second grades. Session two, from 1 to 3:30 p.m., is geared for third and fourth graders.

The fee is $4 per child.'

Youngsters will explore the trees, plants, and animals that live in the arboretum in the winter.

Older students will create a nature journal.

Workshops depart from the Visitors Centers, regardless of the weather. Advanced registration is required as space is limited. Call 524-1718.

In Lexington, **The Museum of Our National Heritage** presents exhibits and events of interest to children of all ages.

• Doll-Making Demonstration from 1 to 3 p.m. on Dec. 31.

Lisa Drake will show boys and girls how to make simple cloth dolls.

• An exhibit on American Pop-Up Books from the Toy Cupboard Museum, Lancaster, runs through Dec. 31.

The film, Pinocchio, plays at 2 p.m. on Dec. 28 and 29.

Admission for Pinocchio is $1 for adults, 50 cents for children; maximum family rate is $3. Tickets are available at noon the day of the show.

A new exhibit, "Childhood Treasures," presents a collection of 19th and 20th century playthings from a child's point of view.

It features "Gertrude's Trunk," a small trunk filled with paper dolls, valentines, shells, trinkets, and miniature books.

Other activities will be held in conjunction with this exhibit.

Admission is free and museum hours are Monday through Saturday from 10 a.m. to 4 p.m. and Sunday from noon to 5 p.m.

A Toy Train Christmas Festival rolls at **A&D Toy Train Village and Railway Museum** in Middleboro.

More than 48 operating trains, 35 permanent exhibits, hundreds of lights, and the sights and sounds of Christmas comprise this festival.

Trains from 20 different countries, some sets dating from 1850 are presented.

Museum hours are 10 a.m. to 8 p.m. daily through Jan. 5, 1986.

Admission is $3 for adults, $2.50 for seniors and $1.50 for children (5-12); under 5, free. Call 947-5303.

The Edaville Railroad in South Carver presents Santa's Village and seasonal characters in 30 displays. The Christmas Festival also features a 5½ mile train ride, 200,000 sparkling Christmas lights and the activities of the family fun park. The festival runs through Jan. 5, 1986.

Admission is $6 for adults; $5 for senior citizens; and $3 for children. The Railroad and Family Fun Park is open from 4 to 9 p.m. on Monday through Friday, and from 2 to 9 p.m. on weekends. Call 866-4526.

Heading out toward western Massachusetts brings families to **Old Sturbridge Village** in Sturbridge.

Admission to this living-history museum is $8.50 for adults; $4.50 for children under 16; under 6, free.

The Village is open 10 a.m. to 4 p.m.

Exploration Week is slated from Dec. 26-31 and offers a variety of games, walking tours and assorted activities for school-age children and their families. Program changes daily.

• Balloon Making and Flying takes place on Dec. 26, 28 and 30. Costumed interpreters demonstrate how to make and how to fly toy hot-air balloons, weather permitting.

• A Punch and Judy Puppet Show, the classic knock about tale, performed for more than 300 years, is presented on Dec. 27 and 29.

• Nineteenth-century dance classes introduce visitors to several early 19th-century dances.

• Candle-making workshops, given through the week, teach the process of candle-making as it was done in 1830.

• Participatory activities, held throughout the week, include Tea Cakes, School Lessons, Farm Chores and Decorative Arts.

Enrollment is first come, first serve. Registration is required at time of arrival at the Village. Call 347-3362 for times.

Bethlehem in Sturbridge, a 50-foot, non-denominational diorama of Bethlehem at the time of Christ's birth, features more than 600 figurines, narration, music and sound effects.

Admission is $2 for persons over 6 and the display, located at 72 Stallion Hill rd., is open at 2 and 7 p.m. through Jan. 5, 1986.

Call 347-3013.

The Worcester Science Center sponsors a Christmas Vacation Week Extravaganza with special acitivites every hour from 11 a.m. to 4:45 p.m.

Daily events include Animal Explorations, Dissections, Bubbles, Curator's Workshop, Films, and "A Comet Called Halley."

Special features are as follows:

• Dinosaur Explorations, Food Magic on Dec. 26.

• Dinosaur Explorations on Dec. 27.

• Snowflakes, Bugs on Dec. 28 and 29.

• Winter Tracks, Body Language on Dec. 30 and 31.

Hours for the Science Center, located on Harrington way in Worcester, are 10 a.m. to 5 p.m. on Monday, Tuesday, Thursday and Friday; noon to 5 p.m. on Sunday.

Admission is free. Call 791-9211.

Theater Events

Several plays are in town during school vacation ranging from ballet to puppets and designed to please children of all ages.

Not to be missed is **The Nutcracker**, performed by The Boston Ballet and at the Wang Center for the Performing Arts.

Prices are $23 - $13; $33 for dress circle includes $10 tax-deductible donation. All prices include a 50 cent Wang Center restoration fee.

Performances at 2 and 7:30 p.m. are offered through vacation week. Call 542-3600.

Sesame Street Live presents "Missing Bird Mystery" at The Boston Garden, 150 Causeway st.

It's a rare bird indeed that stands eight feet tall, sports countless golden plumes and is an international celebrity.

So, naturally, when Big Bird, that one-of-a-kind canary, mysteriously vanishes from his home at 123 Sesame Street, more than a few feathers are ruffled.

The ensuing search by pals Bert, Ernie, Cookie Monster, Prairie Dawn and the rest of the flock is the focus of "Missing Bird Mystery," Sesame Street Live's happy stage musical starring Jim Henson's lovable Muppets.

Inspector Fortescu Farquar and his klutzy constables join the Sesame Street sleuths who take time out from the hunt to do some hot hoofing and warble a few tunes including "Rubber Ducky," "Sing" and "What's the Name of that Song."

Performances are offered on these dates:

• Dec. 26 at 7 p.m.

• Dec. 27 at 2 and 7 p.m.

• Dec. 28 at 11 a.m., 3, and 7 p.m.

• Dec. 29 at 1 and 4:30 p.m.

Ticket prices are $9.50 and $8, although discounts of $3 are available at the WCVB-TV Family Prformance on Dec. 26.

Call 742-0200 or 720-1900 for reservation information.

The Boston Children's Theatre continues its presentation of Oliver Twist at the New England Life Hall, 225 Clarendon st.

Tickets are $7, $5, and $3.50. Call 266-7262 for reservations.

Performances are at 2 p.m. from Thursday, Dec. 26 through Monday, Dec. 30.

The Boston Children's Theatre offers Cinderella and Pippi Longstocking as future productions this season.

Rumpelstiltskin appears at **The Puppet Showplace Theatre**, 32-33 Station st. in Brookline Village.

Based on the Grimm fairy tale, this production features lively incidental music, colorful costumes, and magical settings.

Performances are 1 and 3 p.m. each day.

Tickets are $3. Call 731-6400.

The all-time favorite, Peter Pan, starring Nemeniah Persoff and Penny Peyser of TV's "Crazy Like a Fox," plays at **Portsmouth Music Hall**, 28 Chestnut st., in Portsmouth New Hampshire.

Ticket prices are $18 to $10. Call (603) 720-3434 or 1-800-382-8080. Tickets are also available at box office.

The performance schedule is:

• Dec. 26, 27, and Jan. 2 at 8 p.m.

• Dec. 28 and Jan. 4 at 3 and 8 p.m.

• Dec. 29 and Jan. 5 at 3 and 7:30 p.m.

• Dec. 31 at 6 and 10 p.m.

• Jan. 1 at 3 p.m.

• Jan. 3 at 2 p.m.

The holidays can gain extra sparkle and meaning with fun-filled, family-shared adventures.

Planning ahead makes these trips easier.

Call in advance to confirm activities and, where required, secure advance registration.

What's On The Boards By Dann Kosow

Season's Fare
Nutcracker, Rapmaster

Nutcracker Tops Holiday

Review If there is one holiday event more eagerly awaited than Santa's climbing down the chimney it has to be The Boston Ballet's annual yuletide mounting of The Nutcracker!

This gorgeous extravaganza, at the Wang Center for the Performing Arts through Dec. 29, is a magical delight for both the young-in age and the young-at-heart!

The choreography is based upon the original Ivanov-Petipa composition, but The Boston Ballet's enchanting version of this engaging fairy tale, inspired by E.T.A. Hoffman, presents lots of new and wondrous surprises.

Associate Artistic Director Bruce Wells has devised new choreography for the Snow scene which closes the first act, and Act II is virtually all original, with Artistic Director Bruce Marks contributing new choreography to the Arabian divertissement as well as restaging the grand pas de deux.

Last season, Mr. Wells added a new opening scene to Act II and this year offers his new versions of Spanish, Marzipan, Hoops and The Waltz of the Flowers, and Mr. Marks has rechoreographed the Arabian Dance and the battle between the soldiers and the mice, which also have new, comic costumes.

All the new material works marvelously well and much humor has been added to the entire evening.

The Nutcracker utilizes just about the entire ensemble, with alternating casts, and over 150 children in assorted roles.

Indeed, the principal dancers seem virtually entranced by Tchaikovsky's beautiful and melodic score and the gorgeous treatment it receives under the baton of Myron Romanul, and they perform with a "joie de vivre" rarely witnessed on the ballet stage.

The Dickensian sets by Herbert Senn and Helen Pond, reminiscent of old-fashioned lacy valentines, and the elegant costumes by David Walter are as stunning and vibrant as ever and all the scenic magic remains -- the beautiful interiors of blue and gold with cathedral doors and windows, the traditional "on stage" snowfall that creates an exquisite winter wonderland, the reindeer-drawn sleigh, the breathtaking Christmas tree that grows 40 feet high, the hot air balloon that transports the Nutcracker and Clara to the spellbinding Palace of Sweets, bathed in ethereal pastels of pink, mauve and raspberry, Mother Ginger and her huge hoop skirt that cloaks her brood of children and the celebrated Nutcracker himself.

Notable performances were contributed by Vadim Strukov as Dr. Drosselmeyer, Tony Collins as both The Grandmother and Mother Ginger hilarious in both roles, Stewart Yaros as The Nutcracker, Kelly Ekas as Clara, Alexander Van Alstyne as The Mouse King, Laura Young and William Pizzuto as The Snow Queen and King.

Further kudos go to Denise Pons, Christopher Adams and Arthur Leeth, exceptional in the Arabian divertissement, Karl Condon and Carolyn Yatska in the Chinese "Tea", Christian Zimmermann as the Hoop soloist, Pamela Royal as the Marzipan Shepherdess, Marie-Christine Mouis as the Dew Drop Fairy, Lori Nowak as the Sugarplum Fairy, and Devon Carney as the Cavalier.

The Nutcracker makes Dorothy and "The Wizard of Oz" take a back seat!

Albee's Malcolm Proves Provocative

Review - Edward Albee's rarely seen drama Malcolm, presented by Brandeis University Dept. of Theatre Arts at the Spingold Theatre, and directed by the Pulitzer Prize-winning playwright Albee, a visiting professor of theatre arts this fall as well as a guest director, proved a provocative and absorbing theatre piece!

It is easy to see why Albee was attracted to the idea of adapting James Purdy's novel for the stage.

In texture, the black comedy, both serious and funny, reminds one of Albee's earlier efforts like Zoo Story or The Sandbox.

A blending of fantasy, allegory and satire, "Malcolm" was first produced on Broadway in 1966.

Albee's best known plays are Who's Afraid of Virginia Woolf? (1961-62), A Delicate Balance (1966) and Everything in the Garden (1968).

Set on a sparse stage with a series of levels, locales change by means of hand-drawn platforms (wagons), easily capturing the void, the nowhereness, the sterile atmosphere.

The staging by Anne M. Mundell is wisely kept simple to maintain the flow of action.

Malcolm is the skillfully told tale of the destruction of innocence through exposure to the selfish, self-centered and compassionless who worship money, liquor and drugs, and sex, and who accept corruption of the individual as a way of life in America.

Malcolm is a pubescent, a 14 or 15-year-old boy set adrift.

Malcolm, Walter Winston O'Neil, is first met as a well-groomed and educated young man, sitting on a bench in front of a hotel somewhere in the United States.

His father has arranged for his residency at the hotel (also purchasing his clothes up to age 17) and Malcolm sits outside the hotel daily awaiting his father's return.

A strange older man named Cox (Stephen P. Sorkin), who purports to be an astrologer, has observed the boy's daily routine and eventually manipulates him, sending him on a series of visits ostensibly to expose him to his fellow man, but which ultimately leads to his doom.

His first call is to Laureen (Donna Manley) and Kermit (Dyer Bilgrave) Raphaelson.

Kermit is a doddering, whining, wheelchair-bound self-indulgent who claims to be 182.

Young Laureen, a former prostitute, still yearns for her former profession, to which she eventually returns.

Madame (Lisa Simon Conley) and Girard Girard (Peter Appel) are middle-aged, filthy rich, and obsessed by possessions of any and all nature.

Madame is attended by four young male playmates while Girard wants dissolution of their marriage vows at any cost. Most of all, both want to 'own' Malcolm!

His third visit is with a hippy couple, Eloisa (Gayle Keller) and Jerome Brace (Joe Gaines).

She is an opportunist painter and he is a former jailbird, who now lusts after Malcolm.

Eloisa eventually sells her portrait of Malcolm to Madame Girard for $10,000, while Jerome sells Malcolm to Mr. Girard for $3,500.

Malcolm finally becomes the pawn of successful black pop singer and nymphomaniac Melba (Monique Nicole McIntyre), who has her henchmen take Malcolm to Madame Rosita (Donna Manley) for sexual indoctrination before taking Malcolm for her husband and killing him with flagrant excess.

Acting is uniformly excellent with a fun vignette contributed by Ted Reinstein.

Calendar Listing

Town _____

Date _____

Event Description _____

_____

_____

Place _____

Time _____

Ticket Information _____

Telephone No. _____

Community Calendar Guidelines

Calendar items for Arlington, Winchester, Belmont, Watertown, Newton will be published free of charge for the week of the event or the week tickets go on sale. Items must be submitted in writing by **THURSDAY, SEVEN DAYS PRIOR TO PUBLICATION.** No listings will be accepted over the telephone. Late listings cannot be accepted. Century Newspapers is not responsible for misprints or omissions. Century Newspapers reserves the right to select or omit any listing. Century Newspapers reserves the right to rewrite or alter copy.

What's On The Boards By Dann Kosow

Boasts Ronnie

Rap Master Extended

"Rap Master Ronnie," Garry Trudeau and Elizabeth Swados' smash musical revue, has extended its engagement at the Next Move Theatre through March 2.

Since its opening last month, the tuneful, satirical revue, which takes a thoughtful look at Ronald Reagan's America, has shattered all box office records at the 270-seat theatre.

Trudeau and Swados take on subjects ranging from Yuppies and the Moral Majority to Reagan's foreign policy forays into Grenada and Lebanon.

Boston's critics have hailed the show as "a raucous rollicking revue" with "satire that is always on the mark without being nasty, funny, never ferocious."

"Rap Master Ronnie" was conceived by Trudeau and Swados as a comment on the 1984 presidential election.

The show was first seen in a highly successful six week engagement at New York's Village Gate during the fall campaign.

There have been subsequent productions in Los Angeles (ten months) and Chicago (where it has been running since August, 1985).

Both Trudeau and Swados felt that the artistic community had either been ignoring the election, or had become resigned to it. "It didn't seem right to me to let it go without trying to say something," said Trudeau in an interview they both gave in Sept., 1984.

"The piece is enormously challenging because, as everybody knows, Reagan has proven unusally resistant to frontal assault. That's a very difficult target to take aim at," he said.

For Swados though, the work is also a theatrical challenge.

"Peter Brook and Joe Chaikin taught me a principle that I'll never let go of, which is not to play around with the truth of an emotion, said Swados.

"Even if people go away from the theatre affected adversely, what's important is that they've been touched somewhere in a place that's not familiar. When you choose a political topic, you're preaching to be converted."

"If the work is good, it makes the converted more alive. It makes the adrenalin flow," Swados said.

"This feeling spurs people to do other things and it becomes a chain of events. The stronger you make the converted the better the situation is for polarized views to have a go at each other."

"I think Liz and I share an affirming view of this country," Trudeau said.

"The lessons of satire are inferential -- you can't proselytize. We don't at any point in the evening say 'Go vote Democratic.'

"We just say what we think is amoral and immoral. From the standpoint of reaching people with an idea, you could make the case that my time might have been better spent going back to the ("Doonesbury") strip four months earlier and writing about the current Administration for a huge audience as opposed to the tiny one in a theatre."

"But you have to find your voice where you can, and this was something each of us felt we had to do."

Performances of Rap Master Ronnie, at the Next Move Theatre, 1 Boylston Place, Boston, are at 8 p.m., Tuesday through Thursday, 7:30 and 10 p.m. on Friday and Saturday, and 3 and 7 p.m. on Sunday.

Charge tickets by phone at Teletron (720-3434 or 1-800-382-8080). For tickets and information, call the box office at (617) 423-5572.

Late Club Opens At Charles

The Late Club at the Charles Playhouse, 76 Warrenton st., Boston, the only nightclub of its kind in the Hub opening its doors at 11 p.m., got officially underway with a 1930's "speakeasy" party last week.

The new nightspot, according to Charles Playhouse owner Frank Sugrue, "hopefully will become an extension of Boston's nightlife and will represent an attempt to attract show folk, celebrities and after-theater crowds."

Broadway pianist and raconteur Scott Olsen is the headlined performer.

The Late Club features a complete supper menu, a new dance floor has been installed, and The Club, with valet parking and no cover charge, operates from 11 p.m. to 2 a.m. nightly.

The speakeasy opening night 'theme' party celebrated the decadent cafe society of the 30's and boasted classic automobiles, a cigarette girl, the sounds of Cole Porter and Billy Holiday, and fashions of the era.

The Charles Playhouse, which opened its doors Nov. 29, 1957, has never been dark for more than a few weeks at a time in any given theater season.

"The Charles is enjoying one of the healthiest times in its history," said Sugrue.

"I have three hits playing simultaneously in the complex - 'Sheer Madness' in the 193-seat cabaret, 'Greater Tuna' on the 525-seat main stage, and the Comedy Connection in the 150-seat lounge area."

A scene from Edward Albee's Malcolm, recently performed at the Spingold Theater, Brandeis University; Jim Morris and Robin Thompson portray the President and First Lady in Rap Master Ronnie; Monique Nicole McIntrye, Walter Winston O'Neil, David Grae and Donald S. Ervin appear in a scene from Malcolm; society pianist and reconteur, Scott-Olsen, performs at Boston's new The Late Club at the Charles Playhouse.

★ ★ ★ *What Now?* ★ ★ ★

AN INDEX OF THINGS TO DO

All of the events which appear in the following Calendar listings are open to the public regardless of residence

Listings are a free community service, generally limited to those events and activities sponsored by not-for-profit educational, cultural, religous, political or social organizations.

Information must be received in writing at least seven days prior to the following Thursday publication date. Listings will not be accepted by telephone

Please include the following information: sponsoring organization, type of activity, address, telephone number, admission or ticket costs, and a brief description of the event.

Mail listings to Susan Curtis, WHAT'S UP, Century Newspapers, 3 Church st., Winchester, Ma. 01890.

Thursday

Dec. 19

Christmas Tree Sale

ARLINGTON — Dec. 19- 23. The Arlington Boys and Girls Club sponsors its annual Christmas Tree Sale from 9 a.m. to 9 p.m. at the club, 60 Pond Lane.

Celebration At Mall

WATERTOWN — Dec. 19 - 23. The Watertwon Mall hosts musical perfor mances by local groups, school choirs, and raffles off a giant stocking of gifts and goodies.

The Christmas Star

Boston — Through Dec. 29. Possible astronomical explanations of the star of Bethlehem and other Christmas traditions are explored in this seasonal offering at the Charles Hayden Planetarium, Museum of Science. Call 723 - 2500.

Meeting Of SCORE

Boston — Dec. 19. The Service Corps of Retired Executives/SCORE meets at 10 a.m. at the John F. Kennedy Building Sponsored by the U. S. Small Business Administration, the meeting features quest speaker Laura Morrissette, Investment Analyst with the Massacusetts Technical Development Corporation. Call LLoyd Fontain, 337-9391

Photographs Of Today's Youth

Boston — Dec. 19 - 21. For Kids' Sake: Photographs of Today's Youth offers a look into the joys, frustrations, and development fo tiday's youth. Photos are by many young people and are on display at Boston University, 602 Commonwealth ave. from 11 a.m. to 6 p.m. on Monday through Friday and from noon to 5 p.m. on Saturday. Free admission. Call 783-9333.

Santa's Stable

Pembroke — Dec. 19 - 24. Feed and pet Santa's friendly animals including a llama, sheep, pigmy goats, a pigmy donkey, geese and donkeys at 447 Washington st., Route 53. Hours are 9 a.m. to 9 p.m. except Sundays: 9 a.m. to 5 p.m. Admission is suggested 50 cents donation. Call 826-4088.

Christmas Store Gallery

Cambridge — Through Dec. 25. A juried selection of art pieces by Christmas store members including sculpture, furniture and wallhangings are on display at the Charles Square Complex at Harvard Square. Hours are Monday through Friday from 11 a.m. to 9 p.m. Saturday from 10 a.m. to 6 p.m. and Sunday from noon to 6 p.m. Call 776-9110.

Holiday Market Place

Lexington — Dec. 19 - 21. The Lexington Arts and Crafts Society host a Holiday Market Place from 11 a.m. to 5 p.m. Monday through Friday, 10 a.m. to 5 p.m. on Saturday, and 1 to 4 p.m. on Sunday. Features juried collection of holiday fgifts handcrafted by society members. Located at the Parsons Gallery, 130 Waltham st. Free admission Call 862-9696.

The Glory Of Christmas

Dedham — Dec. 19- 21. Musical production of early English plays from the Middle Ages at 8 p.m. on Tuesday through Friday and at 3 and 7 p.m. on Saturday at St. Paul's Church, 59 Court st. Call 326-4553.

Holiday Workshops

Cambridge — Dec. 19 - 21. The Children's Workshop sponsors holiday workshops: Bread Dough Ornament Making workshops on Dec. 16 from 3:30 to 5 p.m. for ages three to four and Dec. 12 for ages five and up. Fee is $14 and includes materials. Participants should bring a cookie sheet and rolling pin; Origami Ornament Making Workshop from 1 to 2:30 p.m. for ages eight through adult. Fee is $6 with materials; Make A Gingerbread House from 2:30 to 5:30 p.m. with $19 fee for one house. Pick up list of supplies before workshops. Pre-registration is required Store is located at 1693 Mass. ave. Call 354-1633.

Christmas Revels

Cambridge — Dec. 19 - 29. Traditional medieval celbration of Winter Solstice on week-ends at 3 and 8 p.m. at Sanders Theatre, Kirkland and Quincy sts. Call 864-9183

Support Group Meets

Boston — Dec. 19. A new program for women who have had mastecomies, or have been newly diagnosed as breast cancer patients, as well as health professionals who want to learn more about breast reconstruction, begins at 7 p.m. at the Dana-Farber Cancer Institute, 44 Binney st. Slide presentation and opportunity to talk with plastic surgeon, nurse clinician and women who have had breast reconstruction. Free program. Advance registration required by Dec. 13. Call Susan Keohane, 732-3669.

Upbeat Puppetry

Acton — Dec. 19. A workshop by Suzanne Pemsler in Upbeat Puppetry runs from 3 to 3:45 p.m. at the Children's Discovery Museum, 177 Main st. Call 264-4200.

Clara meets her Nutcracker in a scene from this holiday classic, performed by the Boston Ballet at the Wang Center through Dec. 29.

Friday

Dec. 20

Concert & Holiday Party

ARLINGTON — Dec. 20. Uncle Sam's Backyard presents a special Benefit Concert and Holiday Party featuring Uncle Sam's founders Matthew Weiss, Rick Cyge, Ken Perlman and Wheatstone Bridge. Uncle Sam's Backyard is a joint presentation of The Arlington Folk Society and the Wood & Strings Music Center. Program begins at 8 p.m. at St. John's Church, 74 Pleasant st. Tickets are $3 at door. Call 646-2462 or 641-2131.

Annual Carol Sing

ARLINGTON — Dec. 20. The Annual Holiday Celebration and Carol Sing takes place at 7:30 p.m. at Arlington Town Hall Auditorium. Free admission. Call 646 1000, ext. 4000.

Seasonal Music & Sing-Along

BELMONT — Dec. 20. The Coffee House hosts an evening of seasonal music and sing-along at 8 p.m. featuring Mike Dantony & Barbara Martin, Michael Goy & Hal Mekeel, Art Pope Jim Hall, Steve Jarrett, Anne Selman as emcee. Admission is $3. Event held at the First Church of Belmont, 404 Concord ave. Call 484-1054

Film Showing At Jenks Center

WINCHESTER — Dec. 20. The 1949 color movie, The Barkeleys of Broad way, is shown at 1 p.m. at the Jenks Senior Center.

Concerts At Centrum

Worcester — Dec. 20 & 21. Kiss performs at 8 p.m. on Friday and The Thompson Twins are in concert at 7:30 p.m. at The Centrum, 50 Foster st. Call 798-8888.

Messiah Sing

Lexington — Dec. 20 & 21. The Masterworks Chorale presents a Messiah Sing at 8 p.m. at Cary Hall, Mass. ave Free admission. Call 232-9457.

The Winter Wishing Star

Boston — Dec. 20, 21. A special children's program at the Charles Hayden Planetarium involves a search

(More on next page)

Horoscope

For The Week of
Dec. 22 to Dec. 28, 1985

By GINA

For more complete forecast, read indications for your Ascendant sign plus Birth sign. To find your Ascendant sign, count ahead from Birth sign the number of signs indicated.

Time of Birth	Probable Ascendant is:
4 to 6 a.m.	Same as birth sign
6 to 8 a.m.	First sign following
8 to 10 a.m.	Second sign following
10 to Noon	Third sign following
Noon to 2 p.m	Fourth sign following
2 to 4 p.m.	Fifth sign following
4 to 6 p.m.	Sixth sign following
6 to 8 p.m.	Seventh sign following
8 to 10 pm	Eighth sign following
10 to Midnight	Ninth sign following
Midnight to 2 a.m	Tenth sign following
2 to 4 a.m	Eleventh sign following

ARIES: (March 21 to April 19 — Also Aries Ascendant) — An unexpected gift may arrive and a family reunion settles some old conflicts. Don't let holiday stress get to you — watch diet, exercise programs and get enough rest. Complete a project that has been worrying you.

TAURUS: (April 20 to May 20 — Also Taurus Ascendant) — You're in top form now so let your personality and charisma shine. Let bygones be bygones and heal an old relationship. Finances are on solid ground and you feel a sense of accomplishment when you review the past year.

GEMINI: (May 21 to June 20 — Also Gemini Ascendant) — A current situation is about to change for the better, so be self-confident. This will be a holiday season you'll long remember, with wishes fulfilled and pleasure all around. An increase in income is possible.

CANCER: (June 21 to July 22 — Also Cancer Ascendant) — You have strong support in a difficult situation of increased responsibility. Take an optimistic view and surround yourself with the warmth of family and friends. New Horizons are opening and the future looks bright.

LEO: (July 23 to Aug. 22 — Also Leo Ascendant) — It is a holiday of warmth and affection when you can let down your guard and express your true feelings. Your popularity is high and invitations pour in. New information makes you feel more compassionate toward a relationship.

VIRGO: (Aug. 23 to Sept. 22 — Also Virgo Ascendant) — You can take the lead now with confidence. Your family is highly supportive and directly instrumental in helping you achieve your ambitions. You can charm everyone on Christmas with your wit and sense of humor

LIBRA: (Sept. 23 to Oct. 22 — Also Libra Ascendant) — Double-check your budget. Are your overcome with the holiday spirit and spending beyond your means? Open up lines of communication with loved ones and make some fresh starts. Now is a good time to count your blessings.

SCORPIO: (Oct. 23 to Nov. 21 — Also Scorpio Ascendant) — Some serious things could come up for discussion and be resolved for everyone's benefit. Lighten up and enjoy the holiday excitement around you. A special gift helps heal old wounds and domestic tranquillity returns.

SAGITTARIUS: (Nov. 22 to Dec. 21 — Also Sagittarius Ascendant) — Pay attention to an important message — you'll be able to use it later on. Happy holiday celebrations on Christmas could include some unexpected guests. A relationship is changing and you see it in a new light.

CAPRICORN: (Dec. 22 to Jan. 19 — Also Capricorn Ascendant) — You'll be surrounded by loved ones on Christmas but when It's over you find that business as usual occupies your attention. Just don't take on more than you can handle and overdo. Relax a bit and don't start anything new.

AQUARIUS: (Jan 20 to Feb. 18 — Also Aquarius Ascendant) — You'll be surrounded by loved ones on Christmas but when it's over you find that business as usual occupies your attention. Just don't take on more than you can handle and overdo. Relax a bit and don't start anything new.

PISCES: (Feb. 19 to March 20 — Also Pisces Ascendant) — A real family Christmas is on the agenda and you love everyone in the world! Your past efforts begin to pay off for you now. You can make a new start in a new direction and confidently step forward in a leadership role.

ANSWER TO TODAY'S PUZZLE:

CLASSE SCAMP CAAN
HAGLER LOVER INDABA
SERIATE THETORRIDZONE
HEATWAVE ORAGE TAIGA
ARMAS TARN RIA ORLES
NUIT BURNTORANGE EILE
EPEE ASEA AMERICAN
SABU NOAM INANGER
ELF BARBARAPEPPER PLU
PALMTREE TASSE SOLOED
OCAS RLS TAJ VIVE
DEMURS LOAMS CUISINES
ERI 110INTHESHADE TNT
SYNAPSE ROTC RASP
GREENFEE OWER ADAS
COYO SILVERBLAZE RECK
ATOM NEO ERDA LACTI
STUART SCUDO FIREBIRD
HOTTERTHANHOT RECODES
SHINER TEAMS AMOLES
CAKE ESTEE SONARS

What Now?

(From previous page)

for the winter wishing star and a trip to the North Pole. Show at 4 p.m. at the Museum of Science. Call 723-2500.

Boston Camerata In Concert

Boston — Dec. 20, 21 & 23. The Boston Camerata celebrates A Renaissance Christmas with four concerts in the Boston area, all starting at 8 p.m.: Dec. 18 - Trinity Church, Copley Place; Dec. 20 - Jordan Hall at New England Conservatory; Dec. 21 - St. Michael's Church, 26 Pleasant st., Marblehead; Dec. 23 - Sanders Theatre, Harvard University. Ticket prices are $13, $11, and $8. 262-5459 during office hours for credit card orders. Call 262-2092.

Environmental Camp

Cambridge — Dec. 20 - 22. Marsh Secrets Environmental Camp lets youngsters explore a slat marsh, hike through the woods, and spend a fun-filled week-end at the Marshfield branch of the Cambridge YMCA. For children aged 5 through 12. Fee is $50. Call 491-6050, ext. 20.

Saturday
Dec. 21

Ballroom Dance Party

WATERTOWN — Dec. 21. Singles and couples are invited the the Christmas Ballroom Dance Party from 8:30 p.m. to midnight at the Phillips Congregational Church, 111 Mt. Auburn st. No church affiliation necessary. Informal dress and complimentary hors d'oeuvres. Admission is $5. Call 875-1007.

Jule Train To Cape Cod

Hyannis — Dec. 21 & 22. The Cape Cod & Hyannis Railroad, for the first time in 25 years, operates trains between the Greater Boston area and Cape Cod. Passengers may choose day excursions to the Christmas Celebration and Holiday Stroll in Sandwich Village, a shopping spree at the famous Christmas Tree Shop, or private parties for employees and friends in the train's deluxe parlor cars. One-way train fares are $8 and special round trip fare, including bus fare to Sandwich activities, is $19.95. Call Braintree office at 848-7336 or send stamped, self-addressed envelope to Cape Cod & Hyannis Railroad, 252 Main st., Hyannis 02601.

A Christmas Spectacular

Waltham — Dec. 21. Presented by the Reagle Players, A Christmas Spectacular presents songs, dances and traditions of the holiday season at Waltham High School, 617 Lexington st. Tickets are $6, adults and $3, children for matinee and $7, adults and $4, children for evening. Call Theatre Charge at 497-1118.

Christmas Organ Concert

Gloucester — Dec. 21 & 22. Organist Douglas Rafter performs at 8 p.m. on Saturday and 5:30 p.m. on Sunday at Hammond Castle, Hesperus ave. Call 282-2080 for reservations.

Puppet Showplace Theatre

Brookline — Dec. 21 & 22, 26 - 31. Two performances are presented by the Puppet Showplace Theatre, located at 33 Station st. Sleeping Beauty is performed on Dec. 21 and 22 and Rumpelstiltskin on Dec. 26 though 31. Shows at 1 and 3 p.m. Recommended for children five and older. Call 731-6400.

Storytellers In Concert

Cambridge — Dec. 21. the Cambridge-based collective of professional storytellers presents Season's Dreamings with Doug Lipman, Judith Balck, and Jenifer Justice offering their own versions of stories of the season at 8 p.m. at First Church Congregational, 11 Garden st. Tickets are $5, $3.50 students and the elderly. Call 391-3744.

Widows And Widowers Social

Saugus — Dec. 21. A Christmas Social and Dance of the Seton Club for widows and widowers of all ages and denominations runs from 8 p.m. to midnight at The Blessed Sacrament Church Hall, 14 Summer st. Buffet will be served. Music by Dick Brogna's band. Admission is $3, members and $4, non-members. Call 233-8006.

Sunday
Dec. 22

Festival Of Lessons & Carols

BELMONT — Dec. 22. The choir and clergy of St. Luke's Church participate in "A Festival of Lessons and Carols," featuring the story of advent and the birth of Christ, at 4:30 p.m. Free admission. Call 484-1996.

Boston's Christmas Frolic

Saugus — Dec. 22. This holiday event, featuring the local band, The Fools, takes place at 8:30 p.m. at the Palace, Route 99. Sponsored by Greater Regional Entertainment and Travel. Tickets are $10. Call 387-5292.

A Renaissance Christmas

Worcester — Dec. 22. The Boston Camerata performs "A Renaissance Christmas" at 3 p.m. at Mechanics Hall, 321 Main st. Tickets are $14 and $12. Call 752-0888.

Church Choirs In Concert

Boston — Dec. 22. Alton Bynum conducts Park Street and Carlisle Congregational Church choirs at 6 p.m. at Park Street Church, Park and Tremont sts. Call 523-3383.

What Happened?

GANDARA, ANGELICA MARIA
DOB: 02/05/74
DATE MISSING: 07/14/85
MISSING FROM: Temple, Texas

DESCRIPTION:
RACE: Caucasian
SEX: Female
WEIGHT: 85 lbs.
HAIR: Black
EYES: Brown
HEIGHT: 4'10"

IDENTIFYING MARKS: Mole on nose.

LAST SEEN: Walking home from grandmother's house about 2 blocks from home.

INVESTIGATING AGENCY: Sergeant Flippa, Temple Police Dept. 105 S. 5th St. Temple, TX 76501. (817) 773-1761.

The National Center for Missing and Exploited Children offers a national clearinghouse of information about the problem of missing and exploited children. Through the Center, information is collected, compiled, exchanged, and disseminated. Anyone seeking information or wishing to contribute information about the problem should write to the following address:
National Center for Missing and Exploited Children
1835 K Street, N.W., Suite 700
Washington, D.C. 20006

The Center maintains a toll-free number for the use of individuals who believe they have information that could lead to the location and recovery of a missing child. Because these calls literally can be a matter of life or death, we ask that the Hotline number be used by those individuals who have this critical information. If you know the location of a missing child, please call this number: 1-800-843-5678.

Monday
Dec. 23

Short Story Discussion Group

NEWTON — Dec. 23. Ethel Goldhaber, teacher and lecturer, leads discussions on 19th and 20th short stories at 7:15 p.m. Call 552-7145.

Holiday Vacation Camp

Cambridge — Dec. 23 - Jan. 1. The Cambridge YMCA sponsors two session of holiday camp, starting Dec. 23 and Dec. 30, and offering games, movies, swimming and more. Fee is $40 per week. Call 491-6050, ext. 20.

What Next?

ARLINGTON

Red Cross Course Begins

ARLINGTON — Jan. 6. The American Red Cross offers a First Responder course at the Arlington Boys and Girls Club, 60 Pond Lane, beginning on Jan. 6 on Mondays and Wednesdays from 6:30 to 9:30 for five weeks. This course is a prerequisite for employment as lifeguards at municipal pools, fireman, policemen and is aggod first aid course in general. Call 354-7800.

End-Of-Year Song Swap

ARLINGTON — Dec. 27. Wood & Strings sponsors a Song swap from 7 p.m. to whenever at the home of Dan Duryea and Elaine Maclachan, 18 Peabody rd. Everyone welcome. Bring a dozen copies of your favorite songs.

BELMONT

One Act Plays Sought

BELMONT — Jan. 17. The Belmont Dramatic Club sponsors its Third Annual Original One Act Plays Competition. Authors are invited to submit manuscripts for consideration by mailing them to Belmont Dramatic Club, Inc., 58 Harriet Ave., Belmont 02178. Submissions must be postmarked Jan. 17. The winning one act play will be produced by the club in the spring and the playwright will be awarded a small cash prize. Call George Poulos at 484-1308 after 7 p.m.

Working Women Songs

BELMONT — Jan. 17. The Coffee House presents Kathy Moore, noted for her working women songs, and John Bell, called the man who needs a hug, at 8 p.m. in the First Church of Belmont, 404 Concord ave. Admission is $3. Call 484-1054.

WINCHESTER

Weight Reduction Education

(More on next page)

THE ANCHORAGE

At The Charlestown Navy Yard

Luxury waterfront apartments in Boston with rents starting at $351. For persons 55 and older. Wall to wall carpet, modern kitchens and baths, outdoor terrace, community room, fitness room, library, central laundry room and more!
A once in a lifetime opportunity! For information call
242-4515
Managed by Barkan Management Co.
Financed by Massachusetts Housing Finance Agency
EQUAL HOUSING OPPORTUNITY

Our Children
Neighborly Concerns

By WILLARD ABRAHAM, Ph.D.

Q. I don't want to be an interfering neighbor, but either I or someone else had better do something before we have a real tragedy in our neighborhood.

The neighbor is a divorced young lady who has two delightful, beautiful children who are only 2 and 3 years old. She occasionally leaves them alone in their house right next door to us, locking each one in his own bedroom.

During the week when she is working she has a full-time baby-sitter with them, but on weekends she takes full charge (if you can call it that). It isn't that she leaves them for long periods of time; she doesn't, just when she drives off to the grocery or something like that. If she's gone at night, she does have a baby-sitter, but it is those daytime periods that I worry about.

I have seen her many times with the youngsters, and her affection for them is apparent. In addition, they are always neat and clean, obviously well cared for.

She has a good-paying job, so money isn't the issue. I guess it is just thoughtlessness or being unaware of what can happen when young children are left alone.

Perhaps you will tell me to "butt out," and maybe I should, but I'd worry just the same.

A. The art of being neighborly is in knowing how much and when to become involved. Your concern is certainly legitimate, so let's think about how you can handle the situation diplomatically.

The best approach might be directly with the young mother, especially if you have at least a speaking acquaintance with her. Helping her become aware (if she already isn't) to the dangers of fire or other home problems that can occur, especially if children are locked in, may be appreciated. If they are not behind closed doors, the dangers from passing cars and strangers are also great.

Your manner in discussing this situation with her is so important. You will no doubt want to avoid the hazard of being told to mind your own business. However, if it does reach that point, you may have to retreat and perhaps be satisfied that you unselfishly did try to be neighborly.

If you talk to her, I hope she will take your comments in the spirit in which you offer them.

OLD BAY PATH CO.

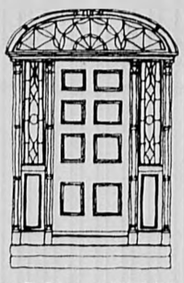

Fine Carpentry, Architectural Millwork and Repair, Period and Reproduction: Structures, Doors, Windows, Stairways, Porches and Decks, Hardware, Lighting, Trim, and Interiors.
Superb Workmanship
Free Estimates
(617) 576-2685
Steven F. Dimeo • 205 Rindge Avenue • Cambridge • MA • 02140

What Next?

(From previous page)

WINCHESTER — Jan. 4 & 7. A free weight reduction program offers help with nutritional meal planning and healthy eating habits at 11 a.m. at 532 South Border rd. Call Jennifer Mennell at 944-7856, ext. 24 or 729-1635.

WATERTOWN

Women's Basketball Program

WATERTOWN — Jan. 8. Sponsored by Watertown Recreation Department, the women's basketball program begins Wednesday evenings from 7 to 9 p.m. at the West Marshall Gymansium. The cost is $12 per person. Checks should be made out to Town of Watertown and mailed to the Recreation Department, Administration Building, 149 Main st. Call 924-2074.

NEWTON

Psychic Mini-Fair

NEWTON HIGHLANDS — Jan. 5. A potluck brunch and social hour featuring experts in tarot, astrology, palmistry, I Ching and more, takes place at the Sunday Brunch Club for Singles, 72 Columbus st. Admission is $12. Call 527-4478 for reservations.

Newton Symphony Orchestra

NEWTON — Jan. 19. The Newton Symphony Orchestra, under conductor Ronald Knudsen, presents guest conductor Seiji Ozawa performing Beethoven's Egmont Overture at 8 p.m. at Aquinas Junior College, walnut Park, off Washington st. Tickets are $8. Call 965-2555.

Discussion On Aging Parents

NEWTON HIGHLANDS — Jan. 12. You And Your Aging Parent is the topic discussed by Dr. Richard H. Rowland, Secretary of Elder Affairs at the Sunday Brunch Club for Singles. Potluck brunch and social hour for admission fee of $12. Call 527-4478.

Concert Of Band Music

Lexington — Jan. 12. A concert of traditional band music is presented by the Lexington Bicentennial Band in a free program at 3 p.m. at the Museum of Our National Heritage. Call 861-6559.

Lecture And Gallery Tour

Lexington — Jan. 5. Historian Barbara Franco, assistant director for museum programs and exhibit curator, presents a free lecture and gallery tour on the exhibit, Fraternally Yours at 3 p.m. at the Museum of Our National Heritage. Call 861-6559.

Play On The Nativity

Lexington — Jan. 3 & 4. The True History of the Nativity, a play commemorating the visit of the Wise Men to Bethlehem 12 days after the birth of Christ and written in the late 1400's by Arnold Greban, organist of Notre Dame de Paris, is held at 8 p.m. at the Hancock United Church of Christ, 1912 Massachusetts ave. Donation is $3 adults and $2 for children under 17 is requested. Call Isabelle Plaster, 862-1840.

Advanced Tool Sharpening

Cambridge — Jan. 8. A free workshop on Advanced Tool Sharpening takes place at 7 p.m. in the seminar room of the Woodworkers' Store, 2154 Mass. ave. Call 497-1136.

World Of Wheels

Boston — Jan. 3 - 5. The Budweiser World of Wheels custom car and motorsport show runs at the Bayside Exposition Center from 5 to 11 p.m. on Friday, noon to 11 p.m. on Saturday and noon to 10 p.m. on Sunday. Featured vechicles include the English Leather Turbo T, the world's first 100 mile-per-gallon hot rod; Khrome shoppe Special '34 Ford, a $125,000 national award-winning custom vehicle; and the Ghostbusters Ectomobile. Admission is $6 for adults and $2 for children 6 to 12. Free shuttle buses run between the MBTA's Red Line and Bayside. Call 536-1782.

Luncheon And Botanical Tour

Jamaica Plain — Jan. 8. The Arnold Arboretum Luncheon Lecture series offers a free program at 12:30 p.m. on Around the World in 90 Days: A Botanical Tour of Europe and S.E. Asia at the Hunnewell Visitor Center. The Arborway. Call 524-1718.

Handel & Hayden Concerts

Boston — Jan. 15 & 17. Orchestral performance and Mozart piano concerto by the Handel & Hayden Society at 8 p.m. at Symphony Hall, 301 Massachusetts ave. Call 266-3605.

Founders' Day Celebration

Worcester — Jan. 12. The Renaissance Players perform Twelfth Knight from 12 to 5 p.m. in celebration of Founders Day at the Higgins Armory Museum, 100 Barber ave. Call 853-6015.

New Year's Eve Party

Boston — Dec. 31. Faneuil Hall's Great Hall is the site for a New Year's Eve bash offering a popular live band, a deejay, catered food and much more from 9 p.m. to 2 a.m. Sponsored by Learnign Adventure, tickets are $29. Contact the Learning Adventure, 5 Arlington st. or call 262-6900.

New England New Year

Northampton — Dec. 31. The Mystic Valley Railway Society hosts a New England New Year with trains departing Boston on New Year's Eve for western Massachusetts and a gala party at the Hotel Northampton followed by sleigh and hay rides, a visit to the Botanical Gardens, and dinner on New Year's Day. Call the Mystic Valley Railroad Society for departure times and fares: 361-4445.

New Year's Eve Gala

Cambridge — Opening Dec. 31. Johann Strauss's operetta Die Fledermaus is performed by members of the Boston Conservatory. Concert begins at 8p.p.m. followed by a ball at 10:30 p.m. at Sanders Theatre, corner of Kirkland and Quincy sts. Call 497-5042.

New Year's Eve Concert

Boston — Dec. 31. Leonard Slatkin conducts members of the Boston Symphony Hall in a special New Year Eve's concert at Symphony Hall. Pre-concert festivites begin at 8:30 p.m. and the gala concert starts at 10:15 p.m. Call 266-1492.

Shabbat Shalom, Boston

Lexington — Dec. 27. The third in a series of Friday night services by and for young single Jewish adults is co-sponsored by the Synagogue Council of Massachusetts and Boston's Jewish Young Adult Center. Begins at 8:30 p.m. at Temple Isiah, 55 Lincoln st. Call 244-5222.

Sesame Street Live

Boston — Dec. 26 - 29. Making its premeiere appearance at the Boston Garden is Sesame Street Live's 'Missing Bird Mystery,' a 90-minute kive musical stage production. Tickets are $9.50 and $8. Call 227-3200.

Explorations In The Past

Sturbridge — Dec. 26 - 31. Explorations at Old Sturbridge Village include walking tours, farm chores, hnds-on activities at the museum education building. Admission charge to village and includes acitivities, is $8.50 for adults and $4 for children. Call 347-3362.

Gallery Talk At Gardner

Boston — Jan. 17. Judith Hanhisalo, staff lecturer, discusses A World of Ligh and Color at 1:30 p.m. at the Isabella Stewart Garnder Museum, 2 Palace rd. The talk highlights the museums' current exhibition, Isabella Stewart Gardner and the Venetian Influence. Free admission to the lecture and a suggested donation of $2 for museum admission. Call 566-1401.

Baseball Card Show

Waltham — Dec. 27. A Baseball & Memorabilia Show takes place from 6 to 10:30 p.m. at the V.F.W. Hall, 981 Trapelo rd. Donation is $1. Call Tom at 893-5389.

Insurance Women Meet

Waltham — Jan. 6. The Middlesex Chapter, Massachusetts Association of Insurance Women, Inc. hosts its monthly meeting at 6 p.m. at the Best Western Hotel, Rte. 128. Maureen Crehan speaks on Bonding. Call Lynne Nelson for ticket information at 275-5900, ext. 142.

Clog & Hornpipe Society

Salem — Jan. 12. The Gloucester Clog and Hornpipe Society presents its blend of Irish, New England and sea chants to the Peabody Museum in a family concert at 3 p.m. in the East India Marine Hall. No charge above museum admission. Call 745-1876.

Dance Umbrella

Boston — Jan. 10. Dance Umbrella presents Susanne Linke, a leader in the new German dance theater, in performance at 8 p.m. at the Boston shakespeare Company, 52 St. Botolph st. Tickets are $10 and $8.50. Call 491-7377.

Music Series at ICA

Boston — Jan. 9, 10, 17, 23 & 24. The Institute of Contemporary Art presents five nights of music performance, featuring Elodie Lauten on Jan. 9; the Taylor McLean Quartet on Jan. 10; Mili on Jan. 17; Roger Miller on Jan. 23; Richard Landry on Jan. 24. Concerts begin at 8 p.m. at ICA, 955 Boylston st. Tickets are $6, non-members, and $5, members. Call 266-5152.

Doll-Making Demonstration

Lexington — Dec. 31. Lisa Drake shows children how to make simple cloth dolls and more complicated dolls in a free workshop from 1 to 3 p.m. at the Museum of Our National Heritage. Call 861-6559.

Creation Of Ice Sculpture

Boston — Dec. 29 - 31. George Greenmayer, Professor of Sculpture at the Massachusetts College of Art, leads a crew of helpers in the creation of an ice sculpture, based on the theme, Zodiac, as part of the First Night activities. The sculpting takes palce at Government Center all day Sunday, Monday and through Tuesday until 5 p.m. Call Jonathan Paleologos at 232-1555, ext. 233.

Wintersauce Chorale Performs

Boston — Jan. 17. The Wintersauce Chorale premieres Spatial Quantum, a work for chorus and synthesizers by Joseph Gianon composed especially for the next concert, "Sauce in Space," at 8 p.m. at First and Second Church, 66 Marlborough st. Tickets are $12.50 and $10. Call 743-2178.

Program On Mid-Life Years

Somerville — Jan. 13 & 15. A special two-part program for women in their 40's and 50's takes place from 7 to 8:30 p.m. in the cafeteria conference room.

(More on next page)

Crow Parade, a lithograph by Stephen Forbis, now on display along with other works by Forbis and other native American artists at Creative Framing, 815 Boylston st., Chestnut Hill.

THE PROFESSIONAL DIRECTORY WE'RE HERE

TO HELP YOU!!

JOHN F. DOYLE
ATTY. AT LAW
9 Court St.
Arlington
641-1100

ABERJONA NURSING HOME
184 Swanton Street 729-9370
Director: Mrs. Mildred Holland
Admissions 729-2200
WINCHESTER CONVALESCENT & NURSING HOME
223 Swanton Street 729-9595
Director: Mrs. Florence Metcalfe
Admissions 729-2200

BANK FIVE
S.B.L.I.
643-0011
Offices in Arlington, Bedford, Burlington & Woburn
Member FDIC/DIFM

What Next?

(From previous page)

Somerville Hospital, 230 Highland ave. Free admission. Call 666-4400.

What Else?

ARLINGTON

Health Awareness Talk

Chiropractic Health Awareness talk on how to deal with back pain. Given at Cordima Chiropractic Health Services, 63 Mass. ave. every Wednesday 7-8 pm. Complimentary Spinal Screening and blood pressure checks. For more information call 648-7520.

Alcoholics Anonymous

Thursdays, Alcoholics Anonymous meetings at 8 p.m. take place at United Calvary Methodist Church, 300 Mass. ave.

Karate Classes

Karate classes at Arlington Boys and Girls Club, 60 Pond lane, every Tuesday and Thursday evening.

Support Groups

The Parent Connection, 1210 Mass. ave. Support groups for new mothers, fathers, career mothers, single mothers, and 2nd time mothers. Call 641-2229.

Call For Volunteers

The Women's Action for Nuclear Disarmament (WAND), founded by Dr. Helen Caldicott, seeks women, men and young people to assist with educational, political and media projects in the WAND National Office, 691 Mass. ave., Arlington Center. Help is requested for weekdays and Thursday evenings. Call Marianne Crocker at 643-6740.

Blood Pressure Test

First and third Tuesday of the month, free blood pressure screenings, Symmes Hospital Emergency Dept., 7:30 to 11:30 a.m., 1 to 4 p.m. and 6 p.m. until midnight.

P.E.P.Talks

Patient Educational Programs are given every Tuesday at 7:00 p.m. Learn the steps of getting better, quicker and staying healthier longer. P.E.P. talks are held at the Potter Chiropractic Office, 22 Mill st., suite 108. Complimentary spinal examination screening and blood pressure checks. Call 648-8500.

Jazzercise Class

Fun dance fitness program for all ages at the Pleasant st. Congregational Church, Monday and Wednesday, at 9:15 a.m. and 6 p.m. On Tuesday and Thursday, 5:30 p.m. and 7 p.m., at Gibbs Junior High. First class is free. $3 per class/$20 per month. Babysitting available. Call 391-0672.

BELMONT

Support Groups

The Social Work Services Department at Choate-Symmes Health Services holds weekly support groups for recently discharged patients and their families on Thursdays from 2 to 3:30 p.m. in the Employee Cafeteria at Symmes Hospital and the Community Health Education Classroom at Choate Hospital. No charge and reservations are not required. Call Ms. LoDuca at 646-1500, ext. 1425.

Meetings On Schizophrenia

The McLean Hospital Outpatient Clinic sponsors programs for relatives of people with schizophrenia which provide therapy and education about the problems. Dates arranged depending upon enrollment. Interview required prior to registration in group. Call 855-2462.

Dance Classes

Drop-in jazz class on Mondayts from 7:30 to 8:30 p.m. for adults and teens. Open Ballet program for adults and teens on Tuesdays and Thursdays from 6:30 to 8 p.m. at the Kendall Center for the Arts, 226 Beech st., 7:30-8:30 p.m. $5 per class. Call 489-4090.

Drama Club Seeks Members

The Belmont Dramatic Club seeks interested in this non-profit community drama group. Membership fee is $10. Open to the public, regardless of residency. The club performs at Belmont Town Hall auditorium.

Resolve Volunteers

Resolve, national infertility organization, needs telephone counselors and assistants and clerical help. Write P.O. Box 474, Belmont 02178 or call 484-2424.

WINCHESTER

Dance Fitness Program

An ongoing program of Jazzercise and Dance Fitness classes for all ages on Tuesdays and Thursdays at 7:30 p.m. at Lynch Elementary School, Brentwood rd. Sponsored by the Winchester Recreation Department. Call 933-7024.

Cancer Support

Cancer Support Group, Winchester Hospital Social Services Dept. first and third Wednesdays monthly, 7-8:30 p.m.

Aging Parents

"You and Your Aging Parents" workshop, Winchester Hospital Social Services Dept., first Thursdays of each month, 7-9 p.m.

Newcomers' Club

The Winchester Newcomers' Club sponsors monthly morning coffees at the Crawford Methodist Church. Child care is availalbe. Many other activites are also scheduled. The club offers newcomers a relaxed and interesting way to make new friends.

Duplicate Bridge

Duplicate bridge games begin at 7:15 p.m. every Wednesday at the Crawford Methodist Church on Church and Dix sts. Open to the public.

Singles Dance

Every Sunday, Northeast Singles ballroom dancing, Sons of Italy, Swanton st., $4 non-members.

Singers light up A Christmas Spectacular, performed by the Reagle Players on Saturday, Dec. 21, at Waltham High School in Lexington. The show features 50 Reagle Players and a full professional orchestra.

WATERTOWN

Volunteers Needed

The Massachusetts Chapter of the Arthritis Foundation needs volunteers for a few hours a day. After being trained by a member of the Arthritis Foundation's staff, volunteers perform a variety of tasks, including showing slides, answering informational questions over the telephone, filling requests for literature, and assisting in mailing out meeting notices to support members. To volunteer or obtain information, call Ellen Muse, Director of Program and Community Development, at 926-2900.

Thrift Shop Has Bargains

The Encore Specialties Thrift shop, located at 72 Mt. Aubun st., features clothing for winter at low prices. The shop is open Monday through Saturday from 10 a.m. to 4 p.m.

NEWTON

Bingo Games

The Friends of the Council of the Aging sponsor Bingo games every Saturday starting at 1 p.m. at the Woodland Towers, Summner st. Call Maureen Glynn, 926-9662.

Pottery Classes

The Potters Shop offers ongoing, six-week sessions weekday afternoons and weekends in handbuilding, wheel throwing, and glazing for preschool children through teens at Carter Hall, Lasell Jr. College, 1844 Commonwealth ave. Fee is $60 per course. Call 965-3959 for registration information.

AREA

Parental Stress

Boston — Anytime, Parental Stress Line, sponsored by Parents' and Children's Services of Boston. Toll free, 1-800-632-8188.

Displaced Homemakers

Somerville — Free job search assistance at Displaced Homemaker Center at the Somerville Center for Adult Learning Experiences, 99 Dover st. Call 536-7940, Ext. 145.

Cambridge Discovery, Inc.

Cambridge — Volunteers needed to staff Information Booths in Harvard Square and help residents and tourists become familiar with the area. Training provided. Call Charlotte Moore at 491-6278.

Hypertension Screening

Cambridge — Volunteer nurses are needed to help provide vital hypertension screening and education in communities and businesses as part of an ongoing program sponsored by the American Red Cross in the Boston area. Daytime availability is a must. Call Community Volunteer Services at 354-7800.

Early Bird Fitness

Cambridge — Adult exercise classes Tuesday, Wednesday, Thursday and Saturdays, 7-7:30 a.m., Cambridge Family YMCA, 820 Mass. ave. 876-3860, Ext. 31 for registration information.

Overeater's Anonymous

Weston — The group, designed to assist people with trouble controlling food intake, meets every Sunday ay 7 p.m. at St. Peter's Episcopal Church on Rte. 20. Meetings are also held in Wellesley on Thursdays at 7:30 p.m. at the Trinity Alliance Church, Weston rd. Call Joyce Ames at 891-7960.

Shorefront Nature Trail

Plymouth — Boston Edison has just opened its new Shorefront Nature Trail on a bluff overlooking Cape Cod Bay at Pilgrim Nuclear Power Station. The 6/10th mile trail, designed by Manomet Bird Observatory, can be reached from the Northwest corner of the Shorefront parking lot at Pilgrim Nuclear Power Station off Route 3A. Interpretative signs on the trail give information on the forest, thicket, birds, tidal pool and bottom creatures, and other marine life.

(More on next page)

What's Selling?

These real estate transactions are selected from copyrighted material that previously appeared in The Banker & Tradesman. They are reprinted with permission from the publisher: Warren Publishing Corporation, 210 South Street, Boston, Massachusetts 02111.

Middlesex Registry Southern District

John F. Zamparelli, Esq.
Register
208 Cambridge St.
East Cambridge 02141
617-494-4500

DEEDS AND MORTGAGES

ARLINGTON

CEDAR AV 241 $285,000
Aibel William A to Helene Tietelbaum Verge

MYSTIC ST 161 $198,000
Cohen Howard S et ux to Henri Mehrez et al

BELMONT

CHILTON ST LOT 54 (LC) $239,000
Ward John L Jr et al to James D Mayer et ux

NEWTON

ALLEN AV 53 $200,000
Gray Joan R to Mark A White et ux

GROVE ST 39 $250,000
Berge Charles G et ux to Henry Gediman et al

PETTEE ST 51 UNIT 36 $127,000
Patricia Quinn MacVaugh to Sidney W Shaw et al

WATERTOWN

ROBBINS RD 32 $140,000
Jeanette McAuliffe Folan to Paul D Regan et ux

WINCHESTER

CHURCH ST 89 $254,500
Kenney Daniel R et al to John G Henderson et ux

WELLINGTON RD 7 $135,000
Lewis Alan L et al to A Elaine Loeffler

The Watertown A.C.Y.O.A. Seniors
invite you to
The all New & Exciting

16th Annual Christmas Night Dance
on Wednesday, December 25, 1985
at 8:30 p.m.

And From New York City

AREA CODE
One of the finest Top-40 Disco Cover Bands in the United States

with
ARMENIAN ALL-STAR BAND
featuring
ROGER KRIKORIAN
LEON JANIKIAN
KENNY KALAJIAN
JOE KOUYOUMJIAN

Donation $8.50

St. James Armenian Apostolic Church
465 Mt. Auburn St.
Watertown, MA
02172

What Else?

(From previous page)

The trail is open during the daylight hours through November.

Volunteers Needed

Woburn — The Woburn Council of Social Concern provides emergency foster Care for youths 11-18 in the Mystic Valley and Central Middlesex communities and seeks volunteers to work and play with children. Call Claudia Dunne at 935-6495.

Counseling Referrals

Boston — Personal, professional confidential referrals to experienced, licensed therapists in or near Belmont for personal or family counseling, all specialties. A public service of the National Assn. of Social Workers (NASW) in Massachusetts. Call 720-2828.

Housing for Students?

Bedford — Middlesex Community College Activities Director, Donna Schmidl, requests information from area residents who may have housing available for MCC students (rooms, apartments, or share-a-home arrangements). Call Donna Schmidl at 275-8910, ext. 279 or send information to Student Activities, c/o Available Housing, Middlesex Community College, Springs Road, Bedford, MA 01730.

Cancer Group Meets

Cambridge — Breast cancer support group, exercise, discussions, Wednesdays 7:15-9:15 p.m., Fridays 10:30 a.m.-12:30 p.m., Cambridge YMCA, 7 Temple st. Call 484-6707, Bee Livermore.

Cruise The Charles

Boston — The MDC sponsors one hour Skyline Cruises every Tuesday through Sunday. Cruises, fully narrated by a U.S. Coast Guard captain, leave from the Hatch Shell every hour on the hour from noon to 6 p.m. and from the Boston Museum of Science at ten minutes past the hour. The fare is $3, adults and $1, children under 12 years of age. Call 527-2169.

Halcyon Place

Boston — A house where parents can stay who have children in long-term care at Mass. General Hospital, needs day and evening support help. Duties include telephone coverage and answering questions from families. Call Delores Billings at 267-4242.

United Way's Answer Van

Boston — Assistants are needed with good communication skills, familiarity with human services in the Greater Boston area, and ability to travel locally. Call John Landry at 482-8370 ext. 276.

Parents Anonymous

Waltham — Parents Anonymous is a group of parents who meet weekly to support each other in postive, helpful methods of dealing with children. Call 891-8558.

Star Gazing

Cambridge — The Harvard-Smithsonian Center for Astrophysics invites the public to star gaze, every third Thursday each month, at 7:30 p.m. Free admission. Call 495-7463.

Toastmasters Meeting

Cambridge — Improve communication skills at Toastmasters. Cambridge YMCA every 2nd & 4th Tuesday of each month. Visitors fee. Call 643-1151.

Blood Pressure Testing

Cambridge — Free blood pressure testing, along with information on medication and nutrition, at Sancta Maria Hospital, the first Tuesday of every month (11 a.m. to noon) and the third Wednesday of every month (3:30 p.m. to 4:30 p.m.). Free parking available. For details call 868-2200, ext. 163.

Support Group

Somerville — Omega, a program of grief assistance, 270 Washington st. This program has been developed in response to the special needs of people who are grieving the death of someone by homicide. The group meets on a continuous basis throughout the year on the 2nd and 4th Tuesday of every month from 7:30 p.m. to 9:30 p.m. For more information call 776-6369.

Free Electronic Training

Boston — The Women's Technical Institute offers a free training program in electronics for low-income women. Call to learn about qualifications: 266-2243.

Family Life Series

Burlington — Scheduled for the second Monday of each month, Temple Shalom Emeth presents the Family Life Education series at 8 p.m. Call Rabbi Susan Abramson at 272-2351.

Volunteers For The Aquarium

Boston — Learn marine science through the extensive volunteer training program at the New England Aquarium. Take visitors on tours. Call 973-5200, ext. 235.

Call For Museum Volunteers

Lexington — The Museum of Our National Heritage needs volunteers at the front desk to greet visitors, to answer telephones, and to work in the museum store. Volunteers are also needed to work with children in upcoming "hands on" exhibits. Full- and half-day assignments. Training provided. Call 861-6559.

Join A Barbershop Quartet

Waltham — The Boston Barbershop Chorus welcomes newcomers to its regular Wednesday evening meetings at 8 p.m. in the recreation building of the Middlesex County Hospital, 775 Trapelo rd. Call Dave Dettinger, 729-0570.

Dress A Doll Program

Melrose — The American Red Cross furnishes a 12" doll, patterns, shoes and socks to volunteers or groups willing to dress and outfit one or more dolls. Call Anne Cappello at 665-1351.

Musicians Sought

Melrose — The Melrose Symphony Orchestra seeks string playes, brass players and bassoonists. This volunteer orchestra holds rehearsals on Monday evenings from 7:30 p.m. to 10 p.m. at

(More on next page)

HOLIDAY Dining Guide

LaGroceria
CAFE-RISTORANTE ITALIANO

Freshly prepared Northern Italian Cuisine in the most charming atmosphere.

"Voted one of Boston's most popular restaurants." Boston Globe Reader's Poll Jan. 1984

For A Merrier Christmas Give Gift Certificates From La Groceria Available Now.

853 Main Street
(Central Square Subway Stop)
Cambridge, Mass. 02139
547-9258

Now Offering Special
Saturday Luncheon
11-4
Free Parking

CHRISTOPHER'S
R·E·S·T·A·U·R·A·N·T AND B·A·R

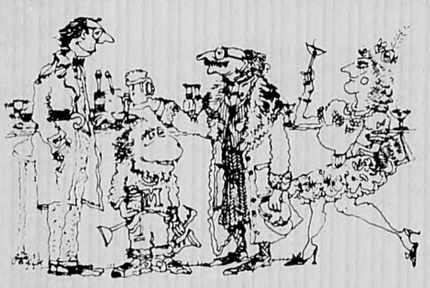

Light Meals, Bountiful Salads, Croissant Sandwiches, Nachos, Seafood Specials, Mexican Specialties, Late Evening Bites, Sunday Brunch

AN UNCOMMON EATING AND DRINKING ESTABLISHMENT
1920 Massachusetts Avenue, Cambridge 876-9180
Across from the Ⓣ in the soon to be picturesque Porter Square

ROYAL HAWAIIAN
Restaurant and Cocktail Lounge
Chinese ... Polynesian ... American

Plan Your Christmas Party Now
Function Room Available
For Up To 100 People

26 Combination Platters
Also Available for Take Out

At the Crossroads Shopping Center
34 Cambridge St.
Burlington, Mass.
Exit 41S off Rte. 128

Open Daily 11:30 a.m.-1 a.m.
Sundays and Holidays 12 Noon-1 a.m.
Take Out Orders Call **273-0220, 273-0221**

European Nouvelle Cuisine

Lenora

Join us for
Lunch
Brunch
Dinner

Remarkable... yet affordable
Reservations recommended 661-0191

1812 Massachusetts Ave. Cambridge
Just across from the new Porter Square T-Station. Free parking.

What Else?

(From previous page)
Memorial Hall, 590 Main st. Prospective members may stop by for an audition and rehearsal.

Narcotics Anonymous

Woburn — Narcotics Anonymous (Naranon) meetings for family and friends affected by drug abuse, are held at 7 p.m. on Saturdays at the First Baptist Church. Call 569-8792.

Carecr Planning

Concord — Widening Horizons, Inc., a non-profit career development center at 120 Meriam rd. offers several services to help people determine career focus and specific job search strategies. Call 369-1626 between 9:00 and 1:00.

Performing Artists Associates

Boston — Needs volunteers to join their office team. Knowledge of general office procedures, rapport with people on the phone and in person as well as a sincere interest and dedication to the arts quality you for the team! Call Judi Sandler at 783-2060 for details.

Special Needs Center

Woburn — Burnham Center, a non-profit organization offers programs of recreation, education and social activities for developmentally disabled adults. Call 273-0727.

Project Soup

Somerville — Somerville Multi-Service Center needs volunteers to serve suppers Mondays, Wednesdays, and Fridays. Help distribute food or provide clerical help. Call Cynthia Brown at 776-5931.

Job Counseling For Women

Cambridge — Free help is offered with career decisions, resume preparation, interviewing techniques, and job search strategies. Call the Women's Center, 46 Pleasant st., for appointment:354-8807.

Duplicate Bridge

Lexington — The Lexington Duplicate Bridge Club sponsors a duplicate bridge game at 7:30 every Monday night (except on Jewish holidays) at Temple Emunah, 9 Piper rd. New players welcome; partnerships arranged. American Contract Bridge League masterpoints awarded. Call 862-2307.

Senior Swim

Cambridge — The YWCA, 7 Temple st in Central Square offers recreational and instructional swimming for persons over 55 years of age. Fridays, 9:30-10:15 a.m. $2, members, $3, others. Call the Pool Coordinator at 491-6050.

Singles Dances

Saugus — North of Boston Singles Club holds dances every Friday at the V.F.W., Main st., Saugus (behind K-Mart on Route 1). Alternating live bands. Proper dress is required. Donation is $4, non-members. Call 595-8616.

Discussion Group

Woburn — Woburn Council of Social Concern is now offering a "Young Women's Discussion Group" for teenage girls 15-18 yrs. who have had past or present drug involvement. Wednesday evenings from 7 to 8:30 p.m. For more information call Susan Kilcoyne or Robin Miller at 935-6595.

Open House

Cambridge — The Boston Chapter of the National Organization for Women hosts an Open House on the first Wednesday of each month at 7:30 p.m in the Boston NOW office, 99 Bishop Allen Drive, Cambridge. For more information call Boston NOW at 661-6015.

Foster Care

Boston — DARE Family Services provides temporary foster care for children and adolescents throughout Greater Boston. Families or individuals interested in becoming foster parents are urged to call DARE at 628-3696.

Walking Tours At Village

Sturbridge — Through Feb. 14. Half hour walking tours through Old Sturbridge Village are offered weekdays from 11 a.m. to 2:30 p.m. Topic tours, offered twice daily, combine an outing in the village with a hands-on activity. Call 347-3362.

Christmas Festival

Middleboro — Through Jan. 9. The A & D Toy and Train Village and Railway Museum hosts a Christmas Festival featuring more than 40 operating trains and 35 permanent exhibits. Santa and elves are also on deck. The museum and gift shop are open from noon to 8 p.m. Admission is $3 adults, $2.50 seniors and $1.50 children. Call 947-5303.

Bethlehem In Sturbridge

Sturbridge — Through Jan. 18. A diorama of the town of Bethlehem at the birth of Christ is on display at 2 and 7 p.m. at 72 Stallion Hill. Call 347 3013.

Student Sevice Center

North Reading — Student-run, the information center aids students, parents and teachers with questions or problems concerning students' rights and educational issues, including the responsibilities of student council members, rights of 18 year olds, discrimination and regulations pertaining to school records. Located at the Northeast Regional Education Center, 219 North st. Call 664-5723, ext.30.

Next Stop Christmas!

South Carver — Through Jan. 5. The Christmas season at Edaville Railroad features Yuletide cars, Santa Claus and a visit to his village, a baby deer petting zoo, costumed wood carvers blacksmiths, glass workers and toy makers, and dozen of vignettes along the railroad and in the family fun park. Open from 4 to 9 p.m. weekdays and 2 to 9 p.m. weekends. Admission is $6, adults, $5 seniors and $3, children. Call 866-4526.

Visits To The Elderly

Boston — Little Brothers - Friends of the Elderly seels volunteers on Christmas morning. Join others, even with only two hours of free time, to bring Christmas cheer, presents and a holiday feast to Boston's homebound elderly. Call 536-2404.

Agoraphobia Forum

Lexington — The Open Agoraphobia Forum meets the second and fourth Monday of each month at the First Parish Church Unitarian, Great rd. The

(More on next page)

HOLIDAY
Dining Guide

CHRISTMAS
DINNER
at Brandywine

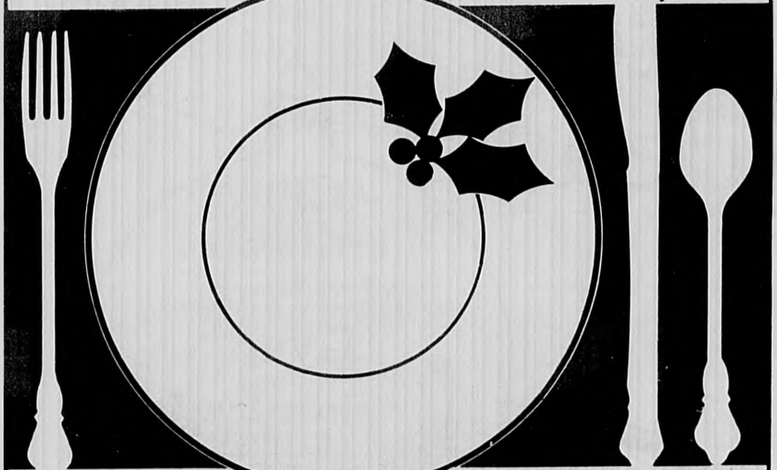

COMPLETE DINNER
Seatings 12:00 / 3:00 / 5:30
Discount for children under 12
Reservations 354-1234
SHERATON COMMANDER HOTEL
16 GARDEN STREET, HARVARD SQUARE, CAMBRIDGE, MASSACHUSETTS
Brandywine
Restaurant and Cafe

TAPAS expands
and gets smaller

TAPAS restaurant has become known for its exciting array of international hors d'oeuvres. Our unique menu, composed of small beautifully prepared selections, invites you to explore a variety of different foods each time you dine with us. In fact, our menu has been so successful that we have decided to take one step further.

TAPAS is now proud to announce the opening of our "tasca". Downstairs at the same location, our "tasca" features creations of the same excellent quality served as tiny tidbits for your nibbling enjoyment. Sample an ever-changing variety of delicious morsels either in the informal atmosphere of our tapas bar or in our lounge. A great place to meet friends, relax, and nibble the night away.

TAPAS
a little something special

Henderson Carriage Building
2067 Massachusetts Avenue
Porter Square, Cambridge
Telephone: (617) 576-2240
Free parking in rear · Facilities for private functions

Swiss Alps

114 Mt. Auburn St., Cambridge
354-1366 *Next to Harvard Motor House*

Visit Our New Ticino Bar
Italian Specialties
$2.95 Lunch; $3.95 Dinner

Specializing in Cheese Dishes & Provincial European Cooking

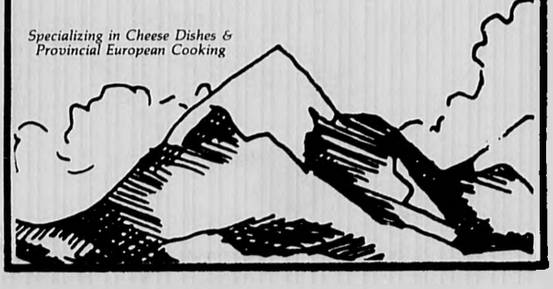

Season's Greetings

What Else?

(From previous page)
group welcomes recovered agoraphobics and relatives as well as those currently experiencing anxiety and panic attacks. Call 667-3743.

MDC Figure Skating Classes

Boston — MDC Rinks in Revere, Medford, Somerville, Quincy and West Roxbury hold ongoing week-end classes for ages 6 though 14 by professionals of the Metropolitan Figure Skating School. Instruction, practice, testing, and acheivement badges. Tuition is $2.50 per session. Call 245-6195 for times.

Teenage Alcohol Program

Boston — The Youth Group meets Thursdays for 12-weeks and offers education and support for teens who may have already developed a problem with alcohol, or who simply seek information. Children of Alcoholics meets Wednesdays at 4 p.m. and is a support group geared to helping young people cope with an alcoholic parent of relative. Meetings take place at Faulkner Hospital, Allandale at Centre sts. Call 522-5800, ext. 1908.

ART EXHIBITS

A Continental Eye: The Art and Architecture of Arthur Rotch (1850-1894)

Boston — Through Jan. 24. Architectural drawings and watercolors by the prominent architect, Arthur Rotch. The work is exhibited at the Boston Athenaeum Gallery, 10½ Beacon st.

The Expressionist Challenge

Boston — Through Feb. 9. CURRENTS and Dissent: The Expressionist CURRENTS presents paintings by Ross Bleckner, David Carbone, and Trevor Winkfield, sculpture by Eric Bainbridge, photographs by Elliot Schwartz, and an installation which joins photographs with text and feathers by Lothar Baumgarten and features works by Northern European Expressionists from the 30s and 40s at the Institute of Contemporary Art, 955 Boylston st., Boston, MA 266-5152. Open Wed. through Sun., 11 a.m.-5 p.m., Fridays 11 a.m.-8 p.m. Admission $2.50 for non-members; students, seniors and children $1; members free. Free Fridays 5 p.m.-8 p.m. Call 266-5152.

Host Families Sought

Boston — Youth for Understanding (YFU), the nation's largest teenage exchange organizatioin is seeking host familes for the 1986-87 program year. Students will be arriving in July, 1986 from all over the world and will live with American families while attending local high schools. Families choose the six and nationality of the students and are carefully matched on mutual interests. Call the Boston office at 267-1141.

Spares & Squares Dance club

Canton — This singles group meets every Friday except third Fridays of the month for mainstream plus dance and easy-intermediate steps. Third Saturday of the month features theme dance, guest caller and cuer. Activities begin at 8 p.m. at Trinity Episcopla Church Hall, Routs 128 and 138. Admission is $3. Call 479-3308.

Coping with Pregnancy

Lexington — COPE/Coping With the Overall Pregnancy and Parenting Experience offers individual and group counseling by Barbara Rosenbaum, co-author of Having A Baby In Boston. Call 862-2713.

Holiday Show

Boston — A group of New England realist artists present "Part I, Holiday Show: Works Under $1000," at the Francesca Anderson Gallery, 132 Newbury st. A juried open competition, the exhibit features works in various media. Gallery hours are Tues. through Sat. from 10 a.m. to 6 p.m. and, for this show only, Wednesdays until 9 p.m. call 262-1062.

Abstract Images

Boston — Through Dec. 31. Abstract Images in oil paint and gouache by Professor Barbara Grad are exhibited at the Alumni/ae Gallery, Massachusetts College of Art, 11th floor, Tower Building, 621 Huntington ave. Gallery hours are 9 a.m. to 5 p.m. Monday through Friday. Free admission. Call 232-1555, ext. 233.

Photography Show

Boston — Through Dec. 30. "The Hidden Class," photographs of the country club set by Barbara Norfleet, award-winning photographer and current curator of photography at the Carpenter Center, Harvard University, is exhibited at the Massachusetts College of Art, 621 Huntington ave. A second show focuses on new Abstract Painting, recent innovative works by Mass Art alumni and alumnae in the abstract field. Gallery hours are Mon. through Fri. from 10 a.m. to 6 p.m. and Saturday, 10 a.m. to 4 p.m. Free admission. Call 232-1555, ext. 233.

Modern Mexican Masters

Boston — Through Jan. 25. "Modern Mexican Masters and Their Contemporary Heirs," is exhibited concurrently at Artconsult International, Inc., 451 Beacon st. and Richardo Barreto Contemporary Art, 92 Chestnut st., featuring works in a variety of styles and media by Mexican artists including Siqueiros, Tamayo, Rivera, Navarro, Ramirez and Zapfe. A percentage of proceeds from sales will be contributed to the Mexican earthquake relief effort. Hours are by appointment only. Call 536 5978.

Pastel Landscapes

Boston — Through Jan. 4. The New England landscape is seen through the eyes of the respected painter Wolf Kahn in a group of pastels at The Thomas Segal Gallery, 73 Newbury st. Also on exhibit are paintings by Ralph Hamilton, including the provocative "Space Walk."

Milton Glaser

Boston — Jan. 13 - Feb. 2. A large, retrospective showing of illustrations and prints by the world renowned New York designer is held at the Massachusetts College of Art, North Hall Gallery, 621 Huntington ave. Opening reception is Tuesday, Jan. 14, 5-7:30 p.m. Gallery hours are Monday through Friday 10 a.m.-6 p.m. and Saturday, 10 a.m.-4 p.m. Free admission. Call Jonathan Paleologos, 232-1555, ext. 233.

The Christmas Store

Cambridge — Through Dec. A seasonal gallery-store offering handmade gifts by local artisans, The Christmas Store is located at 1971 Mass. ave., north of Porter Square. Hours are Monday, Tuesday, Wednesday, Saturday, 10 a.m.-7 p.m.; Thursday, Friday 10 a.m.-9 p.m.; Sunday, noon to 5 p.m.

Photography Masterworks

Cambridge — Through Dec. 21. Photographs by historically significant photographers are striking in their beauty and mastery of craft in "Masterworks in the Polaroid Collection," at the Clarence Kennedy Gallery, 770 Main st.

African Wildlife Photographs

Cambridge — Don W. Fawcett and James Stillman, professors of anatomy at Harvard Medical School, exhibit color photographs of Africa's wildlife at the Museum of Comparative Zoology, 26 Oxford st.

Marine & Native American Art

Chestnut Hill — Through Dec. 31. Works including originals, etchings, and limited edition prints, by marine artists Ben Neill, Roger Ellenberger, Charles Francis Kenney, Peter Bilas, Alan Stewart and John Stobart and native American artists Peter Sculphorpe, Steve Forbis, Donald Vann and Antoine Warrior, plus sculpture by Yiannis Stefinakis, are on display at Creative Framing, 815 Boylston st. Free admission. Call 277-0441.

Stephen Parrish Show

Gloucester — Through Dec. 31. A special exhibition of drawings and etchings by Stephen Parrish (1846-1938) is underway at the Cape Ann Historical Association, 27 Pleasant st. Hours are 10 a.m. to 5 p.m. Tues. through Sat. Call 283-0455

A Park For All People

Jamaica Plain — Dec. 16 - Jan. 30. An exhibition of the prize-winning, black and white and color photographs from the Arnold Arboretum's Committee 1985 photography contest. Free Admission. The Visitor Center is open Monday through Friday from 9 a.m. to 4 p.m. and Saturdays from 10 a.m. to 4 p.m. Call 524-1718.

The Art Of Illustration

Lexington — Through Jan. 4. Works in various media by selected artists, featuring botanical illustrations by Edith Farrington Johnston (1888 - 1973), at Gallery on The Green, 1837 Massachusetts ave., Lexington. An opening reception will be held Dec. 7, 5 to 8 p.m. Call 861-6044.

Mixed Media At Library

Newton — Dec. 2 - 30. Judy Child's one-woman show of mixed media paintings at the Newton Free Library Gallery, 414 Centre st., offers a series of self portraits and masks, demonstrating an exuberant use of color and personal vision. Hours are Mon. through Thurs., 9 a.m. to 9 p.m., Fri., 9 a.m. to 6 p.m., Sat., 9 a.m. to 5 p.m. and Sun. 1 to 4 p.m. call 552-7145.

New Work From Old Friends

Newton — Through Dec. 22. Group show of paintings, drawings and constructions by selected artists at Chapel Gallery, 60 Highland ave., West Newton. Hours are 1 to 4 p.m. Thurs. through Sun. Call 332-7782 or 244-4039.

Be Thrifty
take your hometown newspaper by mail.
Call
643-7900

Last Minute Gift Ideas

Large Assortment of
Poinsettias
Fresh Cut Flowers
&
Centerpieces
McCue the Florist
200 Cambridge st.
933-1385

Gift Certificates
Montvale Gym
montvale gymnastics
459 MAIN STREET WOBURN, MA

Last Minute Gift Ideas

Museum Boasts Treasures

(From page 3)

contains the personal belongings from Emerson's own study at the time of his death.

A small slant-ceiling room, tucked behind the impressive Empire room, houses the personal effects of Henry David Thoreau and recreates his hut at Walden Pond. Here are the bed, table, chair from the famous retreat as well as Thoreau's favorite books, spyglass and beloved flute.

The museum is known to have the greatest collection of artifact from the Thoreau family, says Chang.

The Relic Room features a diarama and artifacts from the Battle of North Bridge, the skirmish of April 19, 1775 lasting less than four minutes, which produced "the shot heard around the world."

Here visitors can see a lantern said to be one of two used to signal Paul Revere from the belfry of Old North Church; a horn carried by Abner Hosmer who was fatally wounded at North Bridge on that infamous day; and a sword carried by James Barrett, the leader of the Minute Men across North Bridge.

The museum, in addition to the richness of each room, offers special events and educational programs to school children and adults, lectures and concerts.

Hours are 10 a.m. to 4:30 p.m. on Monday through Saturday and 1 to 4:30 p.m. on Sunday. Group tours are availalbe by prior arrangement. Call 369-9609.

Holiday Fruit Baskets
Made to Order
Russo's Fruit & Produce Inc.
263 Main St. Stoneham Mass.
Visa & Master Charge accepted
Delivery to Suburban Areas
days 279-0093 or eves. 923-1979

Great Gift Idea
A Newspaper Subscription
Call 643-7900

Don't Have A ONE-TRACK MIND

Use Century Classifieds

729-8100

xxx Remo Sonor Ludwig Slingerland Drums xxxxx LP - Ziljian xxxxx xxxGetzen - King - Musical Instrumentsxxx
Hohnor Guitars
Yamaha
xxx Armstrong Flutes Traynor Amps

Sales Rentals Repair
MUSICAL INSTRUMENTS

NATIONAL MUSIC, INC.
Your One-Stop-Shopping Center
For Anything Musical
826 Massachusetts Ave., Arlington, Massachusetts 02174
646-5472
Hours: Monday thru Friday, 10 to 5, Saturday 10 to 2
GUITARS — AMPS - PERCUSSION SPECIAL PRICES
BRASS — REEDS — SCHOOL SUPPLIES ARMSTRONG FLUTES & CLARINETS
Finest Quality — Best Prices
All In Stock — Many Instruments To Choose From
Best Prices In New England
Ask About Our Lay-Away Plans and Gift Certificates
Suzuki & Casio Keyboards

Your Class Reunion...

...an occasion to remember at the
Best Western Hotels in Waltham
Whether you're the class of '35 or the class of '75 plan a great class reunion with us.

Featuring
- 4 course complete dinners
- Special hotel room rates for reunion guests
- Complimentary cheese & fruit table during cocktail hour
- Complimentary hospitality room for organizing committee

From **$10.95** to **$16.95** p.p. & tax and gratuity

A great choice of function rooms serving up to 400 guests.

Call our function office today
890-7828

Best Western TLC Hotel Waltham **Best Western East Hotel**
Totten Pond Rd. Exit 48 off Route 128
Minutes from the Mass. Pike

For That Unforgetable Gift...

THE LLAMA SHOP
For People Who Appreciate The Value of Handcrafts

THE LLAMA SHOP

36 JFK St., Harvard Square Marketplace, upstairs
Cambridge — **491-8685**
New Holiday Hours: M-F 10 am-8 pm; Sat. 10 am-7 pm; Sun. 12-6 pm

We Bring Back **Old-Fashioned**
Wholesome Goodness For Your Gift Giving

WATCH CITY CREAMERY
& fine candies
CALL 647-1609
For Your
Holiday Order

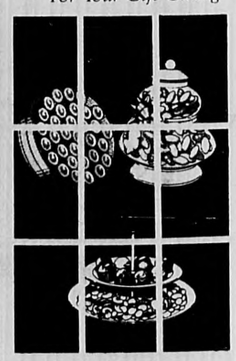

Featuring
- *Fine Homemade Candies*
- *Gourmet Ice Cream and Sherbet*
- *Freshly Roasted Nuts*
- *Homemade Desserts*
- *Sugar Free Hard Candies*
- *Peanut Brittle*
- *Butter Crunch*
- *Rocky Road*
- *Fudge*
- *Chocolate Dipped Fruits*
- *Truffles, Best of Boston, 1985*

Personal & Business Gift Certificates
Gift Baskets
Stocking Stuffers &
Complete Gift Line

WATCH CITY CREAMERY
& fine candies
504 Main St., Waltham
(Across from Kentucky Fried Chicken)
Open Christmas Day 10 a.m.-1 p.m.

Black Dress Packs Lots Of Punch

By Wendi Winters

Why does the holiday season only come once a year? From mid-November through early January, there is an exciting flurry of parties, balls, dances and family dinners that wears out our feet and exhausts our wardrobes, yet leaves us yearning for more when the season ends.

This holiday season will see an opulent array of sumptuous evening dresses — for every special occasion — cut from gold lames, exotic gilded brocades, velvets and bright iridescent taffetas decorated effusively with glitter, beads and spangles. For the woman who wants megawatt glamour, these are the clothes in which she wants to make a much noticed entrance.

Yet this also is the year the "little black dress" makes a dramatic comeback in beautifully designed silhouettes that need no flashy gimmicks to stand out in the crowd. The little black dresses are notable for their slenderizing, close-to-the-body fit in luxurious midnight fabrics. And, being black, they will retain appeal long after this year's vibrant, trendy colors have faded from the scene.

These dresses look good at any length. Perry Ellis presented what he called "simple little slips," a sexy grouping of bias-draped, barely there, above-the-knee skimmers in silk, satin and wool vaguely reminiscent of those worn by the flappers in the '20s. Diane Pernet, an avante-garde designer, went to the other extreme with long, hooded and cowled jersey dresses that sensuously cover the body and slither gracefully to the floor.

The knees are covered in Morton Myles' collection of black matte crepe cocktail dresses, but he deftly exposed a woman's back and cleavage to her best advantage. One short dress, with crushed cummerbund, features a bared back illuminated with plumes of multicolored beadwork and pearls.

Black also provides an ideal contrast to this season's glitzy metallic fabrics. Geoffrey Beene's molten gold-lame top glows over a long, curvy, high-waisted skirt. In her premier collection under her own name, Donna Karan revived and glamorized the simple bodysuit by redesigning it in luxurious cashmere with broadened shoulders. She then wrapped it with a shiny golden sarong and enveloped both pieces in an oversize sweater-coat.

Reagle Players Present
A Christmas Spectacular
for family audiences
Come Early to Hear The Victorian Gardens
FINAL PERFORMANCE
Saturday, Dec. 21, 7:30 p.m.
Tickets Available At Box Office
Tickets at: Pat's Ticket Center and Roger's Pharmacy (Waltham) plus the Town Hall Pharmacy (Watertown)
Theatre Charge • 497-1118
Box Office — 891-5680
Robinson Auditorium, Waltham High School
617 Lexington Street, Waltham

Win A Cabbage Patch Doll

Register for a Cabbage Patch Doll giveaway at De John's Jewelry in Somerville. You must register before 3:00 p.m. Saturday, December 21st drawing. No purchase necessary while you stop in, look at our top quality gold and silver jewelry at low prices. You will be pleasantly surprised at our quality selection and prices. Three winners will be chosen at 3:00 p.m. Saturday, December 21, 1985.

Discount Prices Available On All Our Jewelry All The Time

Come In And See Our Other Specials

DeJohn's Jewelry
422 Highland Avenue
Davis Square Somerville
776-7444

Season The Holidays With

Joy!

This year give the gift you'll be happily remembered for!

A Cory's Gift Certificate and the pleasures of dining superbly; savoring succulently prepared seafood and the choicest meats, matched perfectly with the best of California and the European wines in the warm, congenial ambience that is

Cory's

Holiday Gift Certicates, gifts for everyone, are now available at *Cory's of Lexington*, 20 Waltham Street, Lexington 861-7549 and *Cory's of Dedham* on Rte 1 N, Dedham 326-3618

A NOTE TO LOCAL BUSINESSES:
Enquire about our Business Gift Certificates. Many companies have found our Business Gift Certificate to be the *perfect, much-appreciated gift, for their clients, employees, family and friends.* Give us your list, we'll fill in all the names on the certicates for you!

Quality ★ Quantity ★ Price
MASTER CHARGE AND VISA ALWAYS WELCOME AT KAPPY'S
KAPPY'S SUPER LIQUOR market

Holiday Gift Center

the naturally perfect gift idea!...
$10 Gift Certificate
$15 Gift Certificate
$25 Gift Certificate
Gift Certificate
OR ANY AMOUNT YOU MAY CHOOSE

WE HAVE THE LARGEST SELECTION OF PREPACKAGED WINE, LIQUOR AND BEER GIFTS, ANYWHERE

WE ARE YOUR ONE STOP HOLIDAY PARTY CENTER. LET US HELP PLAN YOUR HOLIDAY PARTY.

CHECK OUR SPECIAL CASE PRICES ON ALL CHRISTMAS WRAPPED SPIRITS and CORDIALS

1985 BEAUJOLAIS NOUVEAU $3.99 750ml FROM FRANCE

GIN—VODKA—RUM
KIEVSKI VODKA 1.75 Liter 8.49
SURFSIDE GIN 1.75 Liter 8.49
GORDON'S GIN 1.75 Liter 12.49
SMIRNOFF VODKA 80 ($2.00 Mail-in rebate) 1.75 Liter 12.49
BACARDI RUM ($1.50 Mail-in rebate) 1.75 Liter 12.49
RON MATUSALEM RUM 1.75 Liter 9.99

BEER—SODA
MILLER BEER 24-12 oz cans case loose 9.90 Case
MASTERS III 24-12 oz Bottles 12.39 Case
ALFA HOLLAND BEER 24-11.2 oz Bottles 10.99 Case
GRENZQUELL GERMAN BEER 24-12 oz Bottles (Light or Dark) 10.99 Case
HEINEKEN BEER 24-12 oz bottles loose 13.65 Case
MOLSON PRODUCTS (Except Brador) 24-12 oz bottles loose 10.79
SCHLITZ 24-12 oz cans loose 7.99 Case
SCHWEPPES SODA, TONIC, GINGER ALE Liter size 2 for 99¢
KAPPY'S BEER 24-12 oz bottles loose 5.49 Case
ST. PAULI GIRL BEER 24-12 bottles loose ($5.00 Mail-in rebate) 13.99 Case

BLENDS—BOURBONS
SEAGRAM 7 CROWN 1.75 Liter ($2.00 Mail-in 1 bottle) ($5.00 Mail-in 2 bottles) 12.29
JACK DANIELS 1.75 Liter 18.59
OLD FORESTER 86° 1.75 Liter 13.69
OLD GRANDAD 86° 1.75 Liter 16.99
JIM BEAM 1.75 Liter ($1.50 Mail-in rebate) 12.49
FLEISCHMANN PREF. 1.75 Liter ($4.00 Mail-in rebate) 11.99
CALVERT EXTRA 1.75 Liter 10.99

SCOTCH & CANADIAN
CHIVAS REGAL 1.75 Liter 31.99
CROWN ROYAL 1.75 Liter 26.69
J.&B. SCOTCH 1.75 Liter ($2.00 Mail-in rebate) 1.75 Liter 18.49
BALLANTINE SCOTCH ($2.00 Mail-in rebate) 1.75 Liter 14.99
SEAGRAM V.O. ($4.00 Mail-in rebate) 1.75 Liter 16.29
WINDSOR CANADIAN ($4.00 Mail-in rebate) 1.75 Liter 12.49
CANADIAN MIST ($1.50 Mail-in rebate) 1.75 Liter 12.29
S.S. PIERCE CANADIAN 1.75 Liter 10.99

CORDIALS
BAILEY'S IRISH CREAM 750 Ml 12.99
AMARETTO di SARONNO 750 Ml 11.99
SOUTHERN COMFORT 1.75 Liter 12.49
KAHLUA 750 Ml 9.99
HARVEY BRISTOL CREAM 750 Ml 6.99
B.&B. 750 Ml 15.79
IRISH MIST ($5.00 Mail-in rebate) 750 Ml 13.99
SAMBUCA ROMANA 750 Ml 11.29
HAAGEN DAZS ($2.00 Mail-in rebate) CREAM LIQUEUR 750 Ml 11.99

BRANDY & COGNAC
MUMM'S COGNAC VSOP 750 Ml 15.49
MARTELL COGNAC V.S. 750 Ml 12.99
E.&J. BRANDY 750 Ml 5.49
ROTHSCHILD FRENCH BRANDY VSOP 750 Ml 5.99

KAPPY'S SUPER COUPON
With the Presentation of This Coupon
BUY 3 BOTTLES of MONTE
LAMBRUSCO—BIANCO—ROSATO
— RECEIVE —
3 FREE BOTTLES
of the same size 750 ML or 1.5 Lit
Imported from Italy

IMPORTED WINES
FOLONARI SOAVE 1.5 Liter 3.39
DUPRE POUILLY FUISSE 1984 750 Ml 8.99
CHAT. LYONNAT 1979 (St. Emilion) 750 Ml 4.99
CHAT. LESCOMBES 750 Ml 2.99
QUIEN GRAVES DRY 750 Ml 2.49
RHINEBERG 1984 PIESPORTER MICHELSBERG 750 Ml 2.49
CASTELVECCHI BIANCO 1984 750 Ml 1.99
GRIFONI Est, Est, Est 750 Ml 2.49
DOMECQ DOUBLE CENTRY SHERRIES (Cream, Fino, Amontillado) 750 Ml 2.99
MATEUS RED WHITE ROSE 750 Ml 2.75
MOREAU-BLANC 750 Ml 2.49

AMERICAN WINES
CALIFORNIA CELLARS (ALL EXCEPT BLUSH) 1.0 Liter 5.29
ALMADEN MT. WINES 1.5 Lit 2.99
GALLO PREMIUM WINES 3.0 Lit 4.39
MIRASSOU WHITE ZINFANDEL 750 Ml 4.39
BISCEGLIA CALIF. TABLE WINES 4.0 Lit ($2.00 Mail-in Rebate per Bottle) ($8.00 Mail-in Rebate per case of four) 4.99

CHAMPAGNES & SPARKLING WINES
PIPER SONOMA BRUT 1981 750 Ml 8.99
MUMM'S EXTRA DRY CHAMPAGNE 750 Ml 11.99
BOLLINGER CHAMPAGNE BRUT N.V. 750 Ml 13.99
GANCIA ASTI SPUMANTE ($4.00 Mail-in rebate) 750 Ml 5.99
ANDRE CHAMPAGNES (Except Blush) 750 Ml 1.99
J. ROGET CHAMPAGNES (All) ($1.00 Mail-in rebate) 750 Ml 1.99
LOUIS DUPRE BLANC DE BLANC BRUT 750 Ml 3.99

KAPPY'S LIQUORS INC.
ALEWIFE BROOK PARKWAY FRESH POND CIRCLE
ALL BEER AND SODA PRICES ARE PLUS DEPOSIT
WE RESERVE THE RIGHT TO LIMIT QUANTITIES
PRICES EFFECTIVE THROUGH DEC. 21, 1985

British Customs Wassail To Wales

Entertaining for the holidays takes on historical and international tones with David Sandeman, sixth generation of the House of Sandeman, a producer and distributor of port wines and sherries.

Nestled on a 550-acre estate in Sussex is the classic British farmhouse where Sandeman and his wife, Sue, invite family and friends to enjoy wassail and other truly delicious and very British accompaniments during the holidays.

"*Waes hael*, the original words from which wassail was derived, was coined by a Saxon," Sandeman said. "In 450 A.D., the Saxon princess Rowena saluted British King Vortigen with *waes hael*' — a toast to health. Britishers take their toasts seriously, and we have derived numerous customs from the original."

By the 17th century, the British began to refer to wassail as a loving cup or bowl brimming with a warm and delicious combination of ales and spices. As new countries were colonized and trade formalized, new wines and exotic spices were added.

In the spirit of giving, well-to-do people offered wassail to people who came to their door wassailing — singing for a cupful.

The British brought wassail to America with them, where it officially became part of Christmas custom in the 19th century. And, as with most holidays, Christmas almost demands that food and drink be paired for best enjoyment. The House of Sandeman offers distinctive and easy recipes for wassailing with friends and family:

WASSAIL

12 apples, cored
2 parts tawny port
2 parts ale
1 part brandy
1 tbsp. grated nutmeg
1 tbsp. allspice
1 tbsp. ginger
½ tsp. cardamom
1 tbsp. clove
Thin strips of lemon peel
1 stick cinnamon
12 egg whites

Bake apples in 375 F oven for 30 minutes. Mix remaining ingredients, except egg whites, in saucepan and simmer.

Beat egg whites until frothy. Pour gently into punch bowl. Add saucepan mixture to punch bowl and top with baked apples. Serve warm.

SANDEMAN'S FRUIT CAKE

1½ cups raisins
1 cup candied fruit
¼ lb. blanched walnuts
4 tbsps. amontillado sherry
2 sticks butter or margarine
⅔ cup brown sugar
½ cup white sugar
4 eggs
2⅓ cups flour
½ tsp. nutmeg
½ tsp. cinnamon
½ tsp. baking powder
½ tsp. salt

Steep fruit and nuts in 2 tablespoons sherry overnight.

Line 9-inch round tin with two layers of waxed paper, extending paper 1 inch above tin.

Cream butter and sugar. Add unbeaten eggs and mix well. Add half of the fruit and remainder of sherry. Stir.

Sift flour, spices, baking powder and salt and gradually add to half to mixture. Add remainder of fruit and then gradually add remainder of flour. Mix.

Place mixture in prepared tin on middle shelf of 325 F oven. Bake about 2 hours (test after 1½ hours).

NO BAKE FRUIT CAKE

1 lb. seedless raisins
1 lb. pitted dates
1 lb. dried figs
1 lb. shredded coconut
1 lb. shelled walnuts
¼ tsp. salt
1 tsp. vanilla
¼ cup amontillado sherry (optional)

Coarsely chop raisins, dates, figs, coconut and walnuts through food processor or blender. Do not overblend.

Empty mixture into large mixing bowl and add salt, vanilla and sherry. Blend well.

Spoon and pack mixture into a mold. Two 6-cup loaf pans are suitable. Cover and place a weight on top. Refrigerate three days or keep in a cold place to "age." Serve thinly sliced.

HOT PORT WINE SAUCE

½ cup butter or margarine
½ cup sugar
1 egg
¾ cup ruby port
1 tsp. grated orange rind

Cream together butter and sugar. Beat egg and add to butter mixture. Stir in port and orange rind.

Just before serving, heat mixture, stirring until warm throughout.

Gift Certificate

HOW TO WIN AT THE LOSING GAME
DIET CENTER

December 1985

To Any Reader of "What's Up"

Upon presentation of this Gift Certificate you will learn "How to Win at the Losing Game"

Twenty-Five Dollars ($ 25.00)

This gift comes with best wishes for a healthy happy you, from:

All of us at Diet Center
Donor

Diet Center of Belmont
68 Leonard St., Belmont Center

By Shirley Kay

Mary Cipolla
Esthetic and Electrology Offices

Gift Certificates Available

European Skin Care

Make Up Applications
Eyelash and Eyebrow Tinting

FACIALS:
•Deep cleansing and individually designed facials and body treatment for all skin types. Treat, maintain or prevent: normal, acne, oily, large pores, dry, dehydrated, wrinkled and aging skin types on face and body.
•All natural imported Belgian products. •Home maintenance programs.

COMPLIMENTARY CONSULTATIONS AND SKIN ANALYSIS
for men and women by appointment

PERMANENT HAIR REMOVAL

65 Appleton St.
Arlington Hgts.
643-7418

361 Mass. Ave.
Arlington Center, Suite 5, 6 & 7
643-7100

Candy Outlet
150 Lexington Street, Waltham
(Across From Waltham Police Dept.) 899-3825 • Wholesale Customers Welcome!

Stocking Stuffer SPECIALS!

Famous Make Memory Assorted Boxed Chocolates 1.59 2.49 Value

Hollow Milk Chocolate Foiled Santas 59¢ ea. Reg. 89¢ ea. 2/100

Peppermint Starlights 2.95 4.95 Value

Rosen Giant Chocolate Covered Marshmallow Tree Pops 49¢ 2/88¢ Reg. 79¢ each

Special Purchase Festive Favorite Christmas Cookie Box 88¢ Factory Fresh!

Solid Milk Chocolate Santas 79¢ 1½ oz. box Reg. 1.29

Hazelnut Pralines Gift Pack Large 1.99 5.95 Value Small 1.49 3.95 Value

Heller's "Sweet Greetings" Christmas Glass Bell Filled with Peppermint Starlites 1.88 Selling Elsewhere at 2.95!

HOLIDAY STORE HOURS: OPEN 7 DAYS A WEEK!

Special Pets for Special People

Fish! FREE GOLDFISH*
15% Off Assorted Pacific Anemones
Medium Veil Angel 3.49
Reptiles & Small Animals

Parrots!
Red Lored Amazon Baby 399.00
Baby Yellow Nape 1159.00
Baby Conures 99.00 to 129.00
Canary Sale 49.99 reg. 59.99

Also cockatiels, parakeets, finches & more!
We do dog grooming.
A complete line of animal supplies.
Fresh bagged seed. We sell nature's choice food.

"Breeder's Pride"
665 Mass. Ave., Arlington
643-0195
*18 or accompanied by adult

BUY NOW FOR CHRISTMAS
LARGE SELECTION OF CLOCKS
Floor • Wall • Mantel
Ship • Travel
Povall's Clock Shops
Expert Sales & Service since 1896
505 BOSTON POST RD. SUDBURY PLAZA SUDBURY, MA 01776 PHONE 443-5186
64 HARVARD ST. BROOKLINE, MA 02146 277-4116

Word For Yule Party Fare Is Simple

Call it a cocktail party, an "open house" or a cocktail-buffet. Or just say — in the spontaneous and lively spirit of the holiday season — "drop by between 5 and 8."

A practical and adaptable form of holiday entertaining, the cocktail party lends itself both to champagne and nibbles for a few friends and to extravagant, once-a-year bashes where the host gets to catch up with folks he rarely gets to see. And it all can be done with minimal demand on the kitchen.

The most frequently heard advice from caterers and professional party givers is to offer simple fare.

Keep drinks "neat" and unembellished; keep cocktail nibbles easy-to-eat and straightforward (which does not preclude sumptuous). Today's fare is served with style on uncluttered trays and platters, with fanciful crowning touches such as a single, colorful flower or some exotic leaves as background.

It's also imaginative and unusual.

For cocktail parties of 30 people or more, there should be six or seven different hors d'oeuvres — some hot, some cold, and with a variety of textures. Include both the substantial and the "frilly"; the rich, sumptuous bites as well as morsels that diet-conscious revelers can also enjoy.

One of the thorniest questions in cocktail party planning is "how much?" Martha Stewart, author of "Entertaining," suggests planning for up to 20 tidbits per person. If the fare is heartier, she revises the number downward. Stewart also notes from experience that the greater variety of hors d'oeuvres she offers, the more excited guests get about the food and the more they eat.

The drinks at a holiday cocktail party also deserve some thought and imagination. In addition to supplying the traditional liquors and appropriate mixers, the thoughtful host will add some unexpected treat to the bar, such as a bottle of wonderful old Scotch, or crystal bowls of the eggnog, punch and Glogg that fairly shout Merry Christmas!

Since white wine remains a popular cocktail party drink, hosts should choose the bar's white wine carefully. Ideally, it should be dry, with only a hint of fruitiness. Chardonnay is a perfect choice; fuisses and fumés are also appropriate.

Champagne is another festive way of celebrating the holidays with friends and families; iced vodka is a stylish accompaniment to any hors d'oeuvre, especially those that include caviar.

And, of course, non-alcoholic drinks should be offered, not merely as an afterthought, but as an elegant, refreshing alternative.

Joy and merriment are a natural part of all holiday gatherings.

CENTURY CLASSIFIEDS
Deadline Is
4:00 P.M.
Tuesday
729-8100

WAL-LEX RECREATION CENTER
"New England's finest Fun Center"
800 Lexington St.
Waltham — 893-7070
OPEN ALL SCHOOL
VACATION WEEK
Afternoon Sessions
1:15 to 4:15
Except Christmas Eve,
Christmas Day & New Year's Eve

Wooden Trains - Crafts, etc. - Toys Stuffed Animals - Puzzles
Favors - Dolls Educational Games
SMALL WONDERS TOY STORES
Dolls
Have you been to Small Wonders lately?
New merchandise arriving daily for Xmas
Hours
Mon.-Sat. 9:30-5:30
Thurs. till 9 p.m.
Sun. 12-5
Fri. & Mon. Dec. 23
Till 9 p.m.
SMALL WONDERS
432 Common Street
Cushing Sq. Belmont
489-3573
Favors - Dolls Baby Gifts, etc.
Educational Games Wooden Trains — Crafts, etc. - Toys

XMAS HOURS
M-F 9:30-8
SAT. 9-5
SUN. 12-5
CHRISTMAS GIFT IDEAS
Paramount Candlepin Bowling Balls
From $58.95
REEBOK AEROBIC SHOES
Freestyle Hi-Top.....$44.95
Freestyle Low.....$36.95
Princess.....$29.95
Men's Workout.....$44.95
Four Seasons Sports
891-3626/3627
37 Lexington St., Waltham

SINCE 1909
Kemp's
The Golden Glow of the Holidays...
made brighter with the fresh taste of Kemp's cashews and pistachios.
Treat your family and friends to the wholesome taste of Kemp's wide variety of Golden Glow roasted nuts. A Holiday tradition since 1909.

"All the Best from Ireland"
The Irish Shop
•Ladies Beautiful Donegal Tweed Suits and Coats in stock and made to order
•Handknit sweaters, hats, scarves and mittens
•Mohair coats and jackets •Men's Donegal Tweed hats jackets and caps
•Many Gift Items
4 Thompson Street, Winchester
721-2121

This Coupon entitles you to our Holiday Discounts!
$1.00 OFF for purchases under $10
$2.00 OFF for purchases of $10-$30
$3.00 OFF for any purchase over $30
Offer valid until 12/31/85
AA

PREVENTIVE HEALTH CARE FOR THE LIFE OF YOUR DOG
Along with regular exercise and checkups, eating the right foods is an important part of a preventive health care program. That's why there are different Science Diet® pet foods for your dog's different stages of life.
• **CANINE GROWTH**® For puppies from weaning to maturity
• **CANINE MAINTENANCE**® For adult dogs from maturity to old age
• **CANINE PERFORMANCE**® For active adult dogs requiring increased energy for physical performance and special conditioning
• **CANINE SENIOR**® For older dogs in which the aging process is evident
• Available in both dry and canned forms
Come by and let us show you why Science Diet is the best food you can feed your dog.

SCIENCE DIET
Because preventive health care starts with proper nutrition®
BELMONT PET SHOP
"Your Pet's Best Friend"
Loretta & Bob Thomas
434 Common Street
Cushing Square
Belmont, MA
484-4216
Pets
Pet Foods
Exotic Birds
Professional Dog Grooming
Tropical Fish
All Accessories

STORE HOURS: Monday through Saturday 9:00 AM-5:00 PM
Sundays: 12:00 noon-5:00 PM
Saturday and Sunday hours are effective from Nov. 2nd to Dec. 22nd.
• Ask for KEMP's catalog •
Kemp Industries, Inc.
100 WALNUT STREET, SOMERVILLE, MA 02143 • (617) 666-3300

Holiday Timesaver: The Perfect Gift

Many big boxes under Christmas trees in recent years have held microwave ovens, to the delight of recipients. Sometimes, however, these gifts aren't used to full potential.

"Like any other gift, a microwave oven's size and features should match the needs and lifestyle of its recipient," said Anne Howard, marketing services manager for Sharp Electronics Corp.'s appliance division. A deluxe model may overwhelm a person who uses the microwave oven only to defrost foods, while a chef-on-the-run may be unsatisfied with a basic model that doesn't leave open the option to prepare entire meals.

But any microwave can be an asset to a busy Christmas cook.

"A microwave oven is a perfect timesaver during the holiday season," said Nancy Boyle, manager of product development and training for the Sharp Electronics Corp.'s appliance division. "For instance, a microwave can make cracking nuts for holiday recipes easier."

Place an 8-ounce package of unshelled walnuts, pecans, Brazil nuts, almonds or filberts and 1 cup of water in a 2-quart, microwave-safe casserole. Cover the dish with plastic wrap and microwave on high (100 percent) for 2 to 4 minutes. Let the dish stand for 1 minute and then drain. Spread the nuts on a paper towel to dry and then carefully crack the shells.

"Be careful — there still may be hot water inside the shell," Boyle said.

"While gifts from the kitchen always are welcome, many people don't have time to prepare them," Boyle said. "The microwave can cut gift-making time considerably."

To make ½ cup of citrus extract used for baking, remove the peel from one lemon or orange with a vegetable peeler or zester. Discard any white membrane. Place the peel in a 4-ounce bottle and add ½ cup vodka. Microwave on high for 30 to 45 seconds or until the bottle feels warm. Cap the bottle and let it stand at room temperature for two weeks. "Recipes for baked goods using the extract could be included with this gift," Boyle said.

Besides a quick way to prepare gifts, the microwave oven is a timesaver when preparing meals after a long day of shopping, Boyle said. "Leftovers reheat quickly, and favorite dishes like baked potatoes or steamed broccoli take only minutes. Cleanup time is minimized because food often is cooked and served in the same dish.

And, of course, microwaves are great for heating up holiday meal leftovers. The easiest way to reheat a single serving of turkey meat is on a dinner plate covered with wax paper or plastic wrap, Boyle said.

"Arrange the meat so the thickest slices are on the outside and microwave on medium (50 percent) for 1 to 3 minutes. This method saves cleanup time because the food is cooked and served on the same plate," she said.

Aside from single serving reheats, turkey or ham leftovers can be added to special casserole dishes made quickly and easily in a microwave oven. Following are recipes from the Sharp test kitchens:

QUICHE IN A CRESCENT

- 1½ cups finely cubed ham
- 1 cup finely cubed Swiss cheese
- 1 small onion, finely chopped
- 1 (10 oz.) pkg. frozen chopped broccoli, thawed and drained
- ½ tsp. ground nutmeg
- Pepper to taste
- 2 (8 oz.) pkgs. refrigerator crescent rolls

Preheat convection microwave oven to 375 F. Combine all ingredients except crescent rolls, mix well.

Flatten each crescent roll. Spoon 1½ tablespoons ham mixture onto crescent. Roll up, starting at wide end. Pinch edges together. Place on ungreased pizza pans. Bake at low, 12 to 14 minutes, until golden brown.

Makes 16 crescents.

Matus Imports OUTLET STORE Buy Direct

ALPACA.....Handknit & Handwoven

	SUGG. RETAIL	OUR PRICE
Sweaters & Accessories (Men, Women & Children)	$3-200	$1-100
Table Linens, Crafty Gifts, Christmas Ornaments		

at bargain prices

24 Beck Rd, Arlington (off Forest Street) 648-5204
Mon. thru Fr. — 9 to 5 Sat. 9 to 12 noon

Distinctive Graphic Design

Magazines • Covers • Brochures
Corporate Identity • Letterheads
Art Direction
Complete Production Services
CENTURY TYPESETTING
3 Church Street
Winchester, Mass. 01890
729-8100

Rent This Space
Call
729-8100
to place an ad

Before It's Too Late Use Century Classifieds
729-8100

SUPER CHRISTMAS SPECIALS

NIKON		CANON	
F3 HP Body	$459.50	A-1 Body	$219.00
FA Body	$344.50	AE-1 Prog. w/50mm1.8	$224.00
FE2 Body	$250.00	AE-1 w/50mm1.8	$185.00
FM2 Body	$224.00	T80	Call
FG w/50mm1.8E	$189.95	T70 w/50mm1.8	$235.00
L35	$129.95	T50 w/50mm1.8	$155.00
N2000	Call	Super Sure Shot	$149.00
MINOLTA MAXXUM		Sure Shot	$129.00
In stock 7000 & 9000 Call for price		MC	$129.50
		Snappy 20	$49.50

With Our Low Prices Get The Professional Service

BELMONT PHOTO
439 Common St., Belmont
484-0684

Dick's Place
Chairs Are Our Specialty

•windsor
•wingback •hitchcock
•ladder back •arrowback
•butler coffee tables
•blanket chests
•several rocking chairs
•oak stack bookcases
•Antiques
•Collectibles
•Oriental Rugs
•Oak Kitchen Sets

Open 7 Days 10-6 — Tues. & Wed. 12-6
345 Concord Ave., Cambridge, Mass. 02138
492-9133

CENTURY CLASSIFIEDS
Deadline Is
4:00 P.M.
Tuesday
729-8100

Creations by Mo
Balloons * Flowers
* Imported Chocolates
Send this delightful gift combination for any occasion
Aft. Eve 729-4862
P.O. Box 211
Winchester, MA

Give Holidays The Flavor Of France

By Dean Carroll

Most of the world's Christmas customs have become practically universal. But in France – the nation known for its ability to celebrate just about anything in style – the holidays are honored with particularly Gallic flair.

Following are some musings from the makers of Benedictine and B&B Liqueurs to give your own festivities the flavor of France for a Christmas as rich in fine cuisine as in tradition.

Long before Princess Helene brought the first Christmas tree to Paris in 1840, the French were continuing the age-old tradition of the Yule log. Originally a Viking custom, the burning of the Yule log celebrated the triumph of light over darkness and the rebirth of the sun at the winter solstice, the darkest time of the year.

The tradition in France was to have the entire family haul in the Yule log. The youngest child then would pour a glass of wine on it while asking that God bless the family and their house.

The most famous French holiday dessert commemorates this tradition. The *buche de Noel* is a luscious chocolate cake rolled with cream, liqueur and nut filling and coated with chocolate icing to look like the log of a tree. Painstaking chefs even make meringue mushrooms to make the *buche* appear more authentic when presented.

When French children tuck in themselves to wait for the gifts *Pere Noel* will bring, they leave their shoes by the fireplace with a glass of water for the old fellow's refreshment. But on Christmas Eve, the French eat and drink much more than water. First, the entire family attends midnight mass. Afterward, presents are exchanged and everyone sits down to an elaborate feast featuring pates, oysters, special black-and-white sausages, salads, cheeses, charcuterie and desserts. The main dish usually is poultry: goose in Alsace, turkey in Paris and Burgundy. Some of the featured desserts might be the *buche de Noel* or a Christmas snowball.

On Christmas Day, the family sits down to another splendid meal, again based on poultry of some kind. One specialty is roast goose served with savory apple stuffing, sauteed sliced apples and sausages.

French New Year's Eve is, as in America, a time of revelry and merrymaking. And, typically Gallic, time for another wonderful midnight feast. Often served are special cream puff desserts.

Most Americans consider the holidays over on the first of the year. But the French have one more day of feasting – January 6, Epiphany or Twelfth Night, when the Three Kings or Magi were said to have reached Bethlehem to bring gifts to Christ. In earlier decades, Twelfth Night was an occasion for a major party. Today, it still is celebrated with a *gateau des Rois*, a "king's cake," which is baked with a bean or charm inside. Traditionally, the person who finds the bean or charm when eating the cake becomes "king" for the night and is blessed with luck all year.

Following is a Christmas recipe from the Benedictine Abbey to put a little French magic into your holidays celebrations.

BENEDICTINE CHESTNUT CREAM

⅓ cup sugar
3½ tbsps. cornstarch
6 lightly beaten egg yolks
3½ cups milk
⅔ cup Benedictine
1 tsp. vanilla
½ lb. chestnuts
1 (1 inch) piece vanilla bean
1 (3 oz.) pkg. ladyfingers
2½ cups heavy cream
¼ cup sugar

In saucepan, combine ⅓ cup sugar, cornstarch and egg yolks. In separate pan, scald 2 cups milk and gradually add to yolk mixture, blending with wire whisk. Cook over low heat, stirring with whisk until mixture is thickened and smooth. Do not allow to boil. Remove from heat. Blend in 2 tablespoons Benedictine and vanilla. Cover with plastic wrap placed directly on surface of cream. Cool.

Cut cross in flat side of each chestnut. Cover with water. Boil 15 minutes. Drain and cover with cold water. Shell and peel off brown skin.

Scald remaining 1½ cups milk. Add chestnuts and vanilla bean. Cook over simmering water for 30 minutes or until chestnuts are very tender. Reserve 4 for garnish. Remove vanilla bean. Puree chestnuts and milk in food processor or blender. Blend into cooked cream. Chill.

Brush cut sides of ladyfingers with remaining Benedictine. Whip heavy cream to stiff peaks with remaining ¼ cup sugar and 1 tablespoon Benedictine.

In 1½-quart straight-sided dessert dish, layer half cream, half lady-fingers and 2 cups whipped cream. Repeat. Decorate top with remaining 1 cup whipped cream and reserved chestnuts. Chill until ready to serve.

Makes 8 to 10 servings.

CENTURY CLASSIFIEDS
Deadline Is
4:00 P.M.
Tuesday
729-8100

OUR SHEEP SKINS ARE HOT!
(Real or Simulated)
Belmont Seat Cover Co.
347 Pleasant St., Belmont — 484-6663
also specializing in
Vinyl Roofs — Sun Roofs — Convertible Tops
and Car Care Products

CHI LIN Restaurant
63 Concord Ave., Belmont
Casual or family dining
•Gift certificates are available
•Watch for our New Year's Eve dinner
specials $12.50 per person
Featuring Szechuan and Mandarin Cuisine
Monday-Thursday 11:30 to 9 p.m.
Friday & Saturday 11:30 to 9:30 p.m.
Sunday 4:30 to 9 p.m.
489-4408

Stocking Stuffers
For The Woodworker
Nail Spinner
Avoid splitting and predrilling
$4.95
Hang Slot Bit
A router bit to make a keyhole style slot $6.25
Brad Point Drill Set
Seven of the most popular sizes
$14.50
WORKSHOPS
11/9 • ADVANCED TOOL SHARPENING
11/15 • HANDJOINERY
11/25 • SIMPLE VENEERING
CALL FOR DETAILS
The Woodworkers' Store
2154 Massachusetts Ave. 497-1136
Ask about our gift certificates
Take the Redline to Porter Square

Seiko, modern architect of time.
The man who reaches for this new Seiko Quartz ultra-thin watch has a high sense of quality, a superb eye for clean structure. Succinct detail, marvelous precision inside and out, extraordinarily handsome in charcoal grey stainless with gold-tone and a black dial. All gold-tone; or silver-and-gold-tone with a grey dial.
Marcou Jewelers
Meadow Glen Mall, Medford, 395-2040
Watertown Mall, Watertown, 923-0366
318 Moody Street, Waltham, 899-2220
North Shore Shopping Center, Peabody, 1-531-7717
Layaway Free for Christmas
All Major Credit Cards Accepted
You get the best of Seiko where you see this sign.
SEIKO AUTHORIZED DEALER
IJ

HOLIDAY SEAFOOD SPECIALS

Lobster Tails	3-4 oz. $9.95 lb., 4-6 oz. $10.95 lb.
Lungostinos	12 oz. pkg. $5.95 lb.
Stuffed Clams Casino	$2.10 per doz.
King Crab Legs	14-17 ct. $9.95 lb.
Lobster Meat	11.3 oz. can $9.95 per can
Geisha 100% Crabmeat	5 lb. box $4.95 lb.

SHRIMPS - SHELL ON HEADLESS

Scampi	36-40 ct., 5 lbs. box $5.79 lb.
Cocktail	26-30 ct., 5 lbs. box $6.79 lb.
Jumbo	15-20 ct. 5 lbs. box $7.95 lb.
Extra Jumbo	U-15 ct. 5 lbs. box $9.95 lb.
Super Jumbo	U-10 ct. 5 lbs. box $10.95 lb.

SHRIMPS PEELED DEVEINED INDIVIDUALLY QUICK-FROZEN

Salad	100-200 1 lb. bag $3.29 lb.
Scampi	36-40, 1 or 3 lb. bag $6.79 lb.
Cocktail	26-30, 1 or 3 lb. bag $7.95 lb.
Jumbo	16-20, 1 lb. bag $10.75 lb.
Extra Jumbo	U-15, 1 lb. bag $11.75 lb.

All Above Products Are Frozen
Fresh Daily Fish Available To Our Customers at Wholesale Prices
Also available: Fried & Broiled Dinners To Go
Haddock • Scrod • Fish and Chips • Clams
Calamari and much more.
and for your party, Scorpios has the right platter loaded with Scallops, Shrimps, Clams and much more for 3 to 15 people
Our fish is strictly fresh. For more information call
Wholesale 923-0398
SCORPIOS
Retail 923-0487
Open 9 a.m. to 8 p.m. Mon.-Sat.
SCORPIOS FISH EXPORTS INC.
71 Arlington St., Watertown, Mass.
Next to U.P.S.

CENTURY CLASSIFIEDS
729-8100

Classified 729-8100

Deadline Tuesday 4 p.m. 3 weeks in 6 newspapers — Arlington Advocate, Winchester Star, Belmont Citizen, Watertown Sun, Belmont Herald, Newton Transcript

STARTING OUT?

Part-Time

Consider a start at BayBank Harvard Trust! We're looking for bright, outgoing individuals with professional appearance and an eye for accuracy to become Customer Service Representatives. As a CSR at BayBank Harvard Trust, you'll perform the usual duties of a teller. If you have a minimum of a High School education, and the desire to work hard in the fast-paced world of banking, then consider the many advantages of working at BayBank Harvard Trust.

If you're starting out, give us a call at BayBank Harvard Trust - it's a great place to end up!

To schedule an interview, call our Human Resources Department at (617) 661-7155. We are an equal opportunity employer.

BayBank Harvard Trust

NURSES

Join our team of professionals. East Village is a 156 bed Medicare approved nursing facility. We currently have one full time position available on the 3 to 11 shift.

Rates, differentials and benefits exceed those of local acute hospitals.

We offer:
- excellent starting wage
- weekend, shift and charge differential
- health, life and dental insurance
- 2 weeks paid vacation
- tuition reimbursement
- pension plan
- stock purchase plan
- free transportation from select sites

Call or Apply in Person

861-8630
East Village Nursing Home
140 Emerson Gardens Road
in Lexington
An Equal Opportunity Employer

UNDERWRITER

The successful candidate will have full sign-off authority. 1-2 years underwriting experience essential. A knowledge of FNMA, FHLMC and FHA/VA is a must. Other requirements are an understanding of the legal and technical aspects of real estate lending as well as general requirements of major secondary market investors.

We offer an excellent salary and benefit package. If you meet these qualifications and want to join a company that can offer both challenge and growth, please call Patricia Williams at 965-7400 Ext. 79.

PROVIDENT FINANCIAL SERVICES, INC.
1210 Washington Street
West Newton MA 02165
An Equal Opportunity Employer M/F

SECRETARIES/WP

$7.75 - $10 - Hr.

and for a 40 hour week, that adds up to $310-$400/week - depending on your skill level and length of experience! In addition, you can expect SUPER long or short term temporary jobs in your area "tailored" to your requirements, PAID TIME OFF, and FREE Wang WP or IBM-PC Training and much MORE!

Call us or stop by TODAY. NO appointments and NO fee.

Office Specialists.
354-7215
1430 Mass. Ave.
Cambridge

COME JOIN OUR TEAM

Immediate part-time and full-time sales positions in growing chain of intimate apparel stores. Very good starting pay and excellent opportunity for advancement. Many benefits including very liberal employee discount.

Contact: Deborah McCusker

LADY GRACE
Arsenal Marketplace
Watertown
923-0923

Payroll Clerk

Full-time, 37.5 hpw, 8am–4pm. Previous payroll and related withholding experience necessary. CRT and data entry experience required.

Inventory Pricing Clerk

Full-time, 37.5 hpw, 8:30am–4:30pm. Position involves telephone and communication work as well as light typing and various calculation. IBM-PC experience helpful.

Admitting Clerk

Part-time, 15 hpw, 12:00pm–7:30am. Every other weekend and holiday. Previous ER experience helpful. Knowledge of CRT's; medical terminology helpful.

For further information please contact the Personnel Department at Symmes Hospital, Hospital Road, Arlington, MA 02174. 646-1500 ext. 1140.

Choate-Symmes
HEALTH SERVICES
An Equal Opportunity Employer

WILSON FARMS, INC.

CASHIERS

Needed to work 4 days a week.Monday, Wednesday, Thursday and Friday 9 to 3.
$5 per hour for this schedule only.
Full time and other hours available at different rates.

Apply in Person. Closed Tuesdays.

10 Pleasant Street, Lexington, MA

"100 years growing and distributing quality products. Excellent opportunity for growth."

For a "sound" investment see Century Classifieds. 729-8100

HUMAN SERVICES

CASE MANAGERS - F/T & P/T positions available in our small community residences for MR adults in the Greater Boston area. Teach clients communication, recreation, socialization and daily living skills. BA or experience. Sal. **$13,250 - $15,000.**

NIGHT COUNSELORS - Responsible caring people to work in our community residences 11 p.m.-9 a.m., F/T or P/T. **$5-$6**/Hr. We will train.

RELIEF - Responsible, energetic people to work in our day and residential programs. Positions available in Maynard, Waltham, Westboro, Hudson, Roslindale, Revere & Chelsea. Flexible hrs/ F/T or P/T. **$5-$6**/Hr. We will train you.

TILL, Inc. is an innovative Human Service Agency dedicated to quality programs for adults with MR. Become a part of our professional team. Exc. benefits, training, career advancement; opportunity to earn college credits. Call K. Stock at 329-6150 or Resume: TILL, Inc., 202 Bussey St., Dedham, MA 02026. Dept. RCP AA/EOE/MFHV

HOUSING COUNSELOR

Full-time position assisting in administering rent subsidy programs. College degree and knowledge of Arlington required. Excellent benefits, good working conditions. Apply via comprehensive resume including salary history before 12/31/85.

No telephone calls please.

Arlington Housing Authority
4 Winslow Street, Arlington, Ma 02174
EQUAL OPPORTUNITY EMPLOYER

Automotive COMBINATION WARRANTY CLERK and SERVICE ADVISOR OR TRAINEE

(No Experience Necessary)

Alewife Motors (Volvo dealer in Arlington for 20 years) needs either an experienced or inexperienced local person with a general feeling for what makes cars tick, a liking for paperwork, and ability to handle people. Good pay, 40 hr. wk., ample overtime, paid, vac., uniforms, sick time, BC/BS, accid., life & health ins., retirement plan, and profit sharing. **Don't come without calling Mr. Tutty at 646-0153 between 5pm-8pm Monday or 9am-4pm Tues.-Friday.**

PART TIME SUPERVISORS

$5.75 Per Hr.

Nationwide Inventory Service is looking for dependable, motivated adults to supervise, schedule and coordinate 10 to 12 people weeknites and weekends. Must have supervisory skills, phone and private transportation.

For more information call John Hall between 9:30 and 4:30 at 938-9119.

FULL CHARGE BOOKKEEPER

Part time position available immediately for experienced full charge bookkeeper for human service organization. Minimum two years experience required, familiar with one-write system. Excellent salary and benefits package.

Send resume to: North Metropolitan, Yeuell School, Crystal St., Wakefield, Ma. 01880.

BARKER'S CASH & CARRY

Full Time/Part Time
•Cashiers •Sales Persons
•Shippers •Receivers

Experience preferred but will train. Liberal benefits. Salary commensurate with experience.

Call Bob Russo 11 a.m.-5 p.m.

894-3050
118 Bacon St., Waltham

Classified 729-8100

Deadline Tuesday 4 p.m. 3 weeks in 6 newspapers — Arlington Advocate, Winchester Star, Belmont Citizen, Watertown Sun, Belmont Herald, Newton Transcript

Route Driver

Berkey Film Processing has an immediate opening for a route driver. Position to start at $4.00 per hour with increases to $4.25 after 30 working days and $4.50 after 60 working days. Applicants should be over 21. Excellent benefits including BLUE CROSS/BLUE SHIELD, PAID HOLIDAYS, AND VACATIONS, LIFE INSURANCE, Etc.

INTERESTED?
Call 617-646-1780 or 1-800-252-8076, contact Personnel

BERKEY FILM PROCESSING
971 Mass. Ave.
Arlington, MA 02174

Mediplex of Lexington

DIETARY AIDE

We will train you for a challenging new career as a Dietary Assistant; no experience necessary. Openings for both our 7-3 and 4-8 shifts.

Excellent salary and benefits package includes paid master medical, dental, disability and life insurance.

For an interview, please call Ralph Surprenant, Food Service Supervisor, at 862-7400.

Mediplex of Lexington
A Long Term Care Facility
178 Lowell Street
Lexington, MA 02173
862-7400
an equal opportunity employer m/f

HOLIDAY CASH
EARN IT AT TAC TEMPS!

We have many short and long term positions available for the following:

- •Clerks
- •Typists
- •Data Entry Operators
- •Word Processors
- •Secretaries

Call or stop by today
....and ask about our new referral bonus

TAC/TEMPS
899-7090
749 Main St.
Waltham

SECOND COOK
Thursday thru Monday
9:30 am to 6 pm

Modern 80-bed level 2 and 3 facility. Exceptionally clean working environment. Competitive pay. Excellent benefits include pension plan, group medical, vacation, holidays, sick time, earned days. Please call 648-9530.

Park Avenue / NURSING CONVALESCENT & RETIREMENT HOME

Secretary Administration

We are seeking an experienced, poised individual to perform a variety of administrative and secretarial functions. Applicants should possess strong interpersonal and communication skills, with the ability to work in a busy atmosphere in a self-directed manner. Good office skills required.

Supervisor Central Registration

FT day position, Sun.-Thurs. Previous admitting experience required, supervisory experience preferred.

Central Service Tech

FT day position to process and transport medical equipment and supplies.

Housekeeping Aides

- FT or PT 3pm-11pm to perform general housekeeping duties
- FT or PT 3pm-11pm to clean operating room

Pharmacy Tech/Student

PT every other Sat. and Sun.

Please send resume or call Helen Hogan, Personnel Dept., 729-9000.

An equal opportunity employer

WINCHESTER HOSPITAL
41 Highland Ave.
Winchester, MA 01890

NURSES AIDES
Full Time
7-3 & 3-11

- •Excellent starting wage
- •Weekend and shift differential
- •Health, Life and Dental Insurance
- •2 weeks paid vacation
- •Free Transportation

Call or Apply in Person
861-8630
East Village Nursing Home
Skilled Nursing Facility
140 Emerson Gardens Road
Lexington, Mass. 02173
We are an equal opportunity employer

ADMINISTRATIVE ASSISTANT/SECRETARY

Small successful software company in Fresh Pond area needs an organized detail oriented individual who works well independently. Duties include processing orders, handling customer inquiries, data entry, light typing, and general admin./sec. support. Knowledge of word processing a plus. This position has excellent growth potential. Send resume to Catalytix Corp., 55 Wheeler St., Cambridge 02138.

ROUTE DRIVER

5 day, 40 hour week, year round employment with many company benefits.

HIGHLAND AUTO PARTS
Call **666-1733**

DECEMBER

1	2	3	4	5	6	7
8	9	10	11	12	13	14
15	16	17	18	19	20	21
22	23	24	25	26	27	28
29	30	31				

BayBank Harvard Trust

Make An Appointment With Success

Make an appointment with BayBank Harvard Trust! You can succeed as a Customer Service Representative.

If you have a High School diploma or equivalent and a desire to work hard in the fast-paced world of banking, we'd like to have you join us as a Customer Service Representative. You'll enjoy a friendly environment at one of our convenient locations and a full range of benefits. So make an appointment today!

To arrange an interview, call our Human Resources Department at (617) 661-7155. BayBank Harvard Trust is an equal opportunity employer.

BayBank Harvard Trust

RESERVOIR NURSING HOME

1841 Trapelo Rd. Waltham

•LICENSED NURSES •NURSES AIDES
•HOUSEKEEPER AIDES •DIETARY AIDES

All positions both full and part time
Excellent benefit package
Tuition reimbursement
Call Monday-Friday 9 a.m.-5 p.m.
890-5000
EOE

AUTO LUBRICATION

Person to work full time in large modern Chevrolet dealership as a Lube person. Must have basic mechanical skills.

Contact in person
Steve Jones
Service Manager

MIRAK CHEVROLET
1125 Rear Mass. Ave.
Arlington, Mass.
648-5000

ITALIAN/SPANISH TEACHER

The Watertown Public Schools is seeking an Italian/Spanish Teacher to teach three (3) Italian and two (2) Spanish courses at Watertown High School for the remainder of the school year. Salary: $85.00 per day. Qualified candidates should contact Dr. Gemmato between 9:00 a.m. to 3:00 p.m. at 926-7792 or between 4:00 p.m. to 10:00 p.m. at 254-6312.

CLASS II DRIVER

Permanent positions for ice cream company. No experience necessary, will train. Start at $7.00 per hour.

Ask for Don
INTERNATIONAL ICE CREAM CORP.
492 Rutherford Avenue
Charlestown, Mass.
242-5300

CLERK TYPIST

Part-Time

We are a growing financial services corporation looking for a qualified Clerk Typist to work 20 hours/week. You will lend assistance to one of our insurance sales people. Preferred hours are 10 a.m. 2 p.m. or 9 a.m. 1 p.m., but schedule can be flexible for your convenience. Please call Pat Williams at 965 7400.

PROVIDENT FINANCIAL SERVICES, INC.

1210 Washington Street
West Newton, MA 02165

An Equal Opportunity Employer M/F

PART-TIME CLERK TYPIST

Come work for an exciting software company in the Fresh Pond Area of Cambridge. The right candidate will enjoy performing a variety of clerical tasks and will have good typing skills. Training on word processing equipment will be available. Hours are 2 PM - 5 PM, Monday - Friday. We will discuss flexibility with this schedule.

Stop by our office and complete an employment application.

HARPER AND SHUMAN, INC.
68 Moulton Street
Cambridge, MA 02138
Equal Opportunity Employer

Full Time

TELLERS

Position requires six months to one year experience in cash register operation and/or handling large sums of money. Good math skills and extensive customer contact background helpful. We offer a competitive salary and benefit package. To arrange for an interview please call Tammy Craft at 729-2130.

Winchester Savings Bank
661 Main Street
Winchester, MA 01890
729-2130
An Equal Opportunity Employer

JOURNEYMEN PLUMBERS

Experienced

- •••Heat Installers
- •••New House Construction
- •••Jobbing & Remodeling

100% paid B/C, B/S, Master Medical, vacations & holidays. Company trucks. Year-round employment.

J.J. LOFTUS CO., INC.
Winchester
—729-8743—

WAREHOUSEMAN/ DRIVER

40 hour week, benefits.

894-0068

APPOINTMENT SECRETARY

Busy medical practice has immediate opening for appointment scheduling, preparation of patient records and general clerical duties. Good benefit package. Please call Joan

862-1684

Bank Tellers

Excellent Benefits & Working Conditions

Suburban National Bank
Call for interview
Woburn Office - 935-6660
Burlington Office - 229-9044

Mortgage Loan Servicing Assistant

Challenging position for a well organized individual in our Mortgage Service Department. You will be working with people who take great pride in working for an innovative industry leader. Experience preferred, but will talk to those people who like to work hard and be paid accordingly.

Call Marilyn O'Grady, 933-0040, Tuesday thru Friday, 9 a.m. to 1 p.m. for an appointment.

WOBURN 5 CENTS SAVINGS BANK
19 Pleasant Street, Woburn, MA 01801
An Equal Opportunity Employer

APARTMENT INSPECTOR

Permanent, part-time, very flexible daytime job, approximately 40 hours per month at $5.60 per hour inspecting Arlington rental units for conformity with government standards. Ideal for active, retired person with knowledge of building trades. Car necessary.

Apply in writing only before December 20 to the Executive Director, Arlington Housing Authority, 4 Winslow Street, Arlington, MA 02174

Equal Opportunity M/F Employer

SECRETARY/BOOKKEEPER

Pleasant contracting company, full time, salary commensurate with experience. Benefits. Excellent opportunity for right person. Resumes to

ICI
P.O. Box 2365
Woburn, MA 01888

2 MECHANICS

$14.80 Flat Rate Hours
Excellent benefits and retirement fund.

2 LOT PERSONS
Excellent pay.
Apply in person to:
DAVIDSON CHEVROLET
530 Eastern Ave., Malden
321-1450
George Werner

EXPERIENCED ELECTRICIANS & HELPERS

Electricians — $11 to $14 per hr.
Helpers — $5 to $7 per hr.
Plus benefits. Call Monday thru Friday, 8:30 a.m. to 4 p.m.

944-2382

ADMINISTRATIVE SECRETARY

Part-Time Opportunity
10 AM - 2 PM (Flexible)

Charles River Analytics Inc. provides advanced R&D consulting services for clients like NASA and the Defense Department. Our working environment offers an ideal combination — a small friendly office in the exciting world of high technology. Plus a part-time schedule you can adjust to your best hours and a convenient Cambridge location close to the MBTA Red Line at Fresh Pond.

You'll perform general office tasks, word processing and secretarial support for our President, VP and a small engineering group. Superior organizational/prioritizing abilities essential. Technical typing/word processing skills are definite assets. This position offers real potential for a mature, professional secretary to grow into office management.

Interested applicants, please send resume to Personnel, Charles River Analytics Inc., 55 Wheeler St., Cambridge, MA 02138.

Charles River Analytics Inc.

FULL TIME RECEPTIONIST/ SECRETARY

Position available for person with ability to work with customers and good telephone speaking voice. Also good typing skills.

If interested, please send resume to:
P.O. Box D, Arlington, Ma. 02174

Medplex of Lexington

Cook

We have one opening in our newly expanded kitchen for a full-time cook. Some knowledge of therapeutic diets helpful but not required. Excellent salary and benefit package. Please take the opportunity to inquire by calling Ralph Surprenant, Food Service Supervisor, at 862-7400.

Medplex of Lexington
A Long Term Care Facility
178 Lowell Street
Lexington, MA 02173
an equal opportunity employer m/f

RESERVOIR NURSING HOME

1841 Trapelo Rd. Waltham

SOCIAL WORKER

Part Time
B.S.W. certified • experience in long term care preferred
Call B. Horowitz, administrator
Monday-Friday 9 a.m.-5 p.m.
890-5000
EOE

RECEPTIONIST

For Manufacturer/Importer of fine reproduction furniture. Duties include answering console board, light typing. Full time and benefits. Call for appointment.

TROUVAILLES, INC.
64 Grove Street, Watertown
926-2520

ACCOUNTANT

H.P. Hood Distributor requires individual with knowledge of full cycle bookkeeping and experience in a computer environment. Competitive pay and benefits.

Apply in person or send resume to:
ROSEV DISTRIBUTORS INC.
206 Mystic Ave., Medford, MA 02155
391-MILK

ALEWIFE PLUMBING CO.

DO YOU WANT MORE MONEY AND A BETTER JOB?

Seeking skilled MECHANICS and LICENSED PLUMBERS to work full-time offering top pay, vacations, holidays and insurance

Call 864-8633

Professional Help Wanted

Management Trainees

OUR PEOPLE are making up to $10,000 per month. Companies monthly sales volume one million plus. We need twenty sharp motivated people for management posisitions. We train. Kevin Canada 839-9190, call anytime. 9.26/TF

AVIATION SERVICE organization located at Hanscom Field seeks sharp, well groomed person for line service position. Prefer one year minimum experience in aircraft refueling, towing and customer service but willing to train. Must be willing to work outdoors and with flexible hours. If you qualify call Paul 274-0034 between 9-3, Monday thru Friday. 12.5/12.19

Case Manager $15,000

CASE MANAGER needed for new community residents in the Arlington/Lexington area, serving develop mentally delayed clients. Experience with applied behavior analysis and /or community programs. The case manager will work with a team of human service professionals to develop an individual program for each client. Posistion available immediately. Call John Zbyszynski at 324-4303 or send resume to Cooperative for Human Services, 110 Pleasant St. Malden, MA 02148. 12.5/12.19

Community Residents Part time

NEW COMMUNITY program in Lexington/ Arlington area for three developmentally delayed young men needs dedicated and dependable staff. Plenty of part time week end and evening hours available. Part-time counselors, $5/hour. Awake overnights, $4.30/hour. Please call John Zbyszynski at 324-4303 at the Cooperative for Human Services, 110 Pleasant Street, Malden, MA 02148. 12.5/12.19

Counselor

BACHELORS DEGREE in mental health disapline preferred for this contract position with adult day program to coordinate and run weekend drop in center for community psychiatric clients. Responsibility for some transportation duties. Experience with chronic psychiatric clients essential. $8.70 per hour. Resume to: Mystic Valley Mental Center, 186 Bedford Street, Lexington, MA 02173 or call, 646-3183. Equal Opportunity Employer. 12.12/12.26

Busy Chiropractor's Office

NEEDS ASSISTANT /therepist, 5-8 hours per week. Must be available Thursday afternoons. Flexible, friendly, health oriented person desired. Will train. Call 646-8400. 12.12/12.26

TEACHERS: EXCITING afterschool enrichment program needs enthusiastic people in your community. 242-8120. 12.12/12.26

CARPENTER'S MATE wanted. Knowledge of tools useful not essential. Please call and leave message. 646-1394 12.12/12.26

ACCOUNTS RECEIVABLE

Cash receipts application-computer, varied responsibilities working with bookkeeping department. Must be fast, accurate, and cooperative.

- Excellent benefits 4 day week
- Near Alewife MBTA station

Call Debbie
Monday through Thursday

661-0500

Equal Opportunity Employer

TELLERS

East Cambridge Savings Bank has immediate openings for full and part time tellers. Competitive salary. Please call our **Personnel Office** for an appointment between 9:00 a.m. and 3:00 p.m.

EAST CAMBRIDGE SAVINGS BANK

354-7700

Equal Opportunity Employer
FDIC-DIFM

WINCHESTER

Convalescent & Nursing Home Inc.

IS NOW ACCEPTING APPLICATIONS FOR THE FOLLOWING POSITIONS:

LICENSED NURSE — Part Time 11 p.m. to 7 a.m.

EVENING SUPERVISOR — Flexible hours

NURSING AIDES — Full or part time 11 p.m. to 7 a.m.

We are a large, modern, skilled Nursing Facility with a progressive multi-disciplinary approach to Geriatric nursing. We are looking for conscientious individuals with the ability to give quality care to our residents. Excellent working conditions and benefits. Health care insurance, Dental insurance, Shift and Weekend differential, Paid holidays and Sick days, Credit union, C.E.U. Reimbursement for nurses

Please call for an appointment, Mrs. Metcalfe, R.N., Mrs. Johnson, R.N., or Mrs. Reardon, R.N., at 729-9595.

Our aim is to add life to years not just years to life

OT'S

Occupational therapists needed for staff relief and home visits. Call for details.

Alternative Care Inc.

641-0000

"Serving over 15 communities"

eoe

Automotive

Parts Clerk or Trainee

(Minimum Experience OK)

Alewife Motors (Volvo Dealer in Arlington for 20 years) needs outstanding person for job with an assured future (all promotions come from within our company). Good pay, 40 hr. wk., ample overtime, paid vac., uniforms, sick time, BC/BS, accid., life & health ins., retirement plan, and profit sharing. **Don't come without calling Mr. Tutty at 646-0153 between 5 p.m.-8 p.m. Monday or 9 a.m.-4 p.m. Tues.-Friday.**

PART TIME

SCHOOL BUS AND VAN DRIVERS

Immediate employment.
Will train.
Driver's license required.
Please call

C&W Transportation Co.

240 Bedford Street, Lexington, Ma.

862-4747

Full-Time and Part-Time

BANK TELLERS

If a career opportunity in the banking field is your goal, we are now accepting applications for Full-Time AND Part-Time teller positions. Applicants should possess good communication skills, enjoy customer contact, and be eager to assume an entry-level position with excellent potential for growth.

Teller or cashiering experience preferred.

DESIRED SCHEDULES - PART-TIME:
Mon.-Fri. 10-2, or 1-4:30
OR
3 days M-F 10-2:00
Excellent salary.

Call 395-7700
MEDFORD SAVINGS BANK
Personnel Department for Interview
An Equal Opportunity Employer M/F

SECRETARIES
TYPISTS
CLERKS
KEYPUNCH OPS.
SWITCHBOARD
BOOKKEEPERS
WORD PROCESSORS

Immediate openings for long or short term jobs in the Rte. 128-93 areas. Excellent pay. NO Fee.

Olsten

TEMPORARY SERVICES
7A Meriam St.
Lexington, MA
861-0707
an equal opportunity employer

LOAN ORIGINATION COORDINATOR

Immediate opportunity available for individual with 1-2 years' experience in banking or a related field, with exposure to mortgage and loan applications.

Good typing skills essential, as well as a good aptitude for figures, and effective communication skills, both oral and written.

Applicants must be mature, independent workers, eager to learn and grow in a multi-faceted position.

Excellent salary and benefits.

Call 395-7700
MEDFORD SAVINGS BANK
Personnel Department for Interview
Equal Opportunity Employer M/F

SECRETARY/RECEPTIONIST

Energetic, flexible person to work in a fast paced office setting. Should possess good typing skills, a professional telephone personality, good organizational ability as well as a willingness to learn word processor and computer operation skills. Part time or flexible hours available.

Call Robert Fecteau
PACE SERVICES INC.
69 HICKORY DRIVE
890-9050

Do you want to be a "PROFESSIONAL BANKER?"

You can start by joining the Woburn Five's Teller line and become part of our unique certified teller program.

We are looking for inexperienced and experienced people who seek a real opportunity in banking and want to be a professional teller.

Our Certified Teller Program helps you advance as fast as you want to, and be financially well rewarded as you progress. It is designed for you. You get prompt recognition for demonstrated ability and increasing feelings of success. Advanced standing is available to experienced tellers. We offer a complete benefit program and excellent working conditions. We are determined to continue to lead the way in banking.

Call Marilyn O'Grady at 933-0040 Tuesday through Friday for an appointment. This could be you opportunity toward becoming a professional banker.

Woburn Five Cents Saving Bank
19 Pleasant Street
Woburn, MA 01801
an equal opportunity employer

Business Help Wanted

Office Assistant

WOMAN WHO can deal with the public. Experienced in office procedure, typing, filing, etc. Able to work under pressure in small office, call Melanie 643-4145, non smoking office. 12.5/12.19

Part Time Typist

LAW OFFICE seeks secretary for typing, phone duties with good appearance on daily schedule, 15 hours per week, Mr. Downing, 641-2440. 12.5/12.19

ADMINISTRATIVE ASSISTANT. If you like diversity and have excellent clerical skills, apply for the position of Administrative Assistant for DeWolfe Relocation Services, conveniently located in Lexington. Flexible hours or mother's hours can be arranged. Call Susan Harty at 863-0960. 12.5/12.19a

SMALL CONSULTING firm seeks full time administrative typist /data entry person. Salary plus benefits. Call 944-4402. 12.5/12.19

TYPING- AT your home or in our office. Manuscript, transcript (legal, medical, other) etc. Very good skills. Call Monday -Friday, 9:00 a.m. -5:00 p.m., 646-1730. 12.5/12.19

Office Assistant Mother's Hours

MONDAY THROUGH Friday, 9 am-2 pm. Small, pleasant, busy office, $5 per hour, call 484-7903. 12.5/12.19

EXPERIENCED WORD processing operator to manage small office part-time. 484-7732. 12.5/12.5

ASSISTANT BOOKKEEPER

Full Time/Part Time

New England's largest True Value Home Center requires part time assistant bookkeeper for its pleasant office. Duties will include data entry, filing and other clerical tasks.

DUFFY ASSOCIATES
411 Waverley Oaks Rd.
Waltham, MA 02154
647-5775

CUSTOMER SERVICE

Permanent part time position in order department for ice cream company. Must have pleasant phone voice. Hours 7 a.m. to midday at $5.00 per hour. No experience necessary, will train.

Call 242-5300 - Ask for Don
INTERNATIONAL ICE CREAM CORP.
492 Rutherford Avenue
Charlestown, Mass.

GENERAL LABOR

Moving manufacturing company has an immediate need for general factory laborers. Excellent pay and benefits.

Apply in Person

Independent Tallow Co.
39 Cedar St., Woburn, MA

HOUSING COUNSELOR

Full-time position assisting in administering rent subsidy programs. College degree and knowledge of Arlington required. Excellent benefits, good working conditions. Apply via comprehensive resume including salary history before 12/31/85.

No telephone calls please.

Arlington Housing Authority
4 Winslow Street, Arlington, Ma 02174
EQUAL OPPORTUNITY EMPLOYER

TELEPHONE RECEPTIONIST

Upbeat experienced receptionist wanted for Arlington based firm. Competitive wage. Pleasant work atmosphere. Contact Jim

648-8200

BAGMAN WANTED

Looking for reliable person, 15 minutes per day, six days per week. Change plastic bags in apartment building. $100 per month. Must be dependable.

721-1122

PART TIME

$5.00 Per Hr.

Start after Christmas. Nationwide Inventory Service needs dependable men and women to take inventory in various retail stores. Weeknite, weekend and weekday hours available. No experience necessary. Must have phone, private transportation.

For more information call Trish at 938-9269.

LIMO DRIVERS

Mini cost limousine has Immediate Openings for full and part time drivers. Excellent benefits and commission program. All shifts available. Apply in person, Monday through Friday, to

51 Mooney Street
Cambridge

WINCHESTER

Convalescent & Nursing Home Inc.

LAUNDRY PERSON

Part Time Evenings — Every Other Weekend

We are looking for a conscientious individual to work part-time in our laundry. No previous experience needed, we will train. Please call for an appointment: Mrs. Metcalfe, R.N., Director.

729-9595
223 Swanton St., Winchester

Our aim is to add life to years not just years to life

Mediplex of Lexington

Dishwasher

Full-time dishwasher for newly expanded kitchen. No experience necessary. Excellent salary and benefit package. For an appointment for interview, please call Ralph Surprenant, Food Service Supervisor, at 862-7400.

Mediplex of Lexington
A Long Term Care Facility
178 Lowell Street
Lexington, MA 02173

DAYCARE TEACHERS WANTED

Adventures Preschool Daycare Center, Inc. expansion program needs Head Preschool teacher for 3 and 4 year olds, 9 a.m.-1 p.m., 5 days. Salary negotiable, between $6,000-$7,000 per year. Experience O.F.C. qualified.

Head Toddler teacher, 10 a.m.-6 p.m., 5 days. All benefits except medical. Salary negotiable, $11,700-$13,600 per year. Experience O.F.C. qualified.

Head Toddler Teacher, Afternoons, 1 p.m.-6 p.m., 5 days. Salary negotiable, $7,500-$9,000 per year. O.F.C. qualified.

Contact Linda Silvio 484-2005 for appointment and interview.

DATA ENTRY OPS CLERK TYPISTS CLERKS

- **Top pay rates**
- **Fortune 500 companies**
- **Convenient locations**
- **Bonuses and benefits**

Dependable transportation and solid work references are required. Call or come by today, you could be working tomorrow.

Happy Holidays
273-2500

TAC/ TEMPS
265 Winn St.
Burlington, Ma.

GLAZIERS

We need experienced store front and mirror installers for a suburban glass shop.

Call
862-8624

Phlebotomist

Permanent Part Time
Health Resources has an immediate opening for an experienced Phlebotomist. The hours are Monday-Friday, 5-7:30 p.m. in Arlington. Excellent pay.

Interested?
Call Mr. Rooney, 938-6222
HEALTH RESOURCES

DATA ENTRY

Salary $15K Plus Tuition
Waltham Location
Requires 1 year experience. Promotion potential within 1 year.

OFFICE TRAINING ASSISTANT
Watertown Location
Interesting opportunity to work in corporate training/personnel center. Good organizational skills required. Salary $245 a week plus tuition. Call Bonnie Lappin

Robert Kleven and Co., Inc.
35 Bedford St., Lexington, MA
863-8920
Personnel Consultants Company Paid Fees
Equal Opportunity Employer M/F

GAS ATTENDANTS

$5.50 per hour
All Shifts
—Apply—

PORT OIL
33 Mt. Auburn St.
Watertown

926-3500

HELP WANTED

- **Full and part time**
- **Flexible hours**
- **Mornings**

5 a.m.-11 a.m. 6 a.m.-1 p.m.

DUNKIN' DONUTS
199 Alewife Brook Parkway, Cambridge
(Across from Fresh Pond Mall)

CHAMPION HEALTH CENTER

A NICE PLACE TO WORK!
RN's - AIDES - ORDERLIES
We offer good starting salary, benefits, free parking and meals.
Call J. Baillargeon R.N. D.O.N.
894-2651

RN - LPN CHARGE NURSE

8 a.m.-4 p.m.
Level II and Level III Nursing Home
Excellent salary. Blue Cross, Blue Shield Master Medical, plus many more benefits. Call for interview.

BELMONT MANOR
34 Agassiz Ave., Belmont
489-1200

GENERAL HELPER

Must be 18 or over and have license. Job includes moving cars, going to dump, general shop maintenance, errands, etc. Good benefits.

Apply to: Mr. Ellis
at
BELMONT V.W.
270 Trapelo Rd., Belmont
489-0400

SPECIAL NEEDS DRIVERS

Join The Best Safety Transportation
is now hiring for station wagon, van, school bus drivers and aides. $5.00-$8.50 per hour guaranteed. 4 hours per day. More hours available. Please call

938-9089 ext. 209

Business Help Wanted

RECEPTIONIST NEEDED for growing Chiropractic office. Responsible person, phone skills, light typing, good with people. Call 489-4000. 12.12/12.26

TYPIST NEEDED two evenings per week, two to three hours each session. Science vocabulary helpful, accuracy a must. Call evenings 489-4967 12.12/12.26

Secretary

20-30 hours/week, small research and developement company located at Fresh Pond will train on word processer. Non smoking office. Please call Mary, 876-5777. 12.12/12.26

Part Time Accounting Clerk

LARGE ARCHITECTUAL engineering firm located between Harvard Square and Central Square is looking for a part time clerk. Ideal candidate would work 20 hours per week, 8:30-12:30 pm. Some flexibility with work schedule exists. May have potential to increase number of hours in the future. Knowledge of bookkeeping filing, and adding machine helpful. Average typing skills necessary. Good organizational skills, ability to communicate well and take direction easily are qualities which are important to this position. If interested please call Tim Groblesky at 547-5400. 12.12/12.26

Clerical Position Somerville VNA

GOOD TYPING skills are required for full time position within the Medical Records Department. Agency has excellent benefits and competitive salary. Send resume or call Pauline Metras, 623-3480, 162 Highland Avenue, Somerville MA 2143. 12.12/12.26

Receptionist/ Typist

MATURE PERSON needed to manage front desk at Harvard Square consulting firm. Responsible for taking all incoming calls, coordinating daily office schedules and assisting with typing and other administative duties. Accurate 40 WPM typing and some business experience required. Call Elizabeth at 492-3800. 12.19/1.2

Secretary

PART TIME /full time. Immediate opening, small office group. Light booking. 924-3200 12.19/1.2

OPENING FOR conscientious office worker with knowledge of accounts receivable and typing. Mothers hours available. Call 648-7140. 12.19/1.2

General Help Wanted

Carpenter - Foreman Carpenters Laborers

YEAR ROUND work. Own tools, transportation minimum 4 years experience. Commercial construction. McNamara Construction, Watertown, 926-3221. 9.19 TF

General Help Wanted

COLOR CONSULTANT- opening for mature woman with international cosmetic company. Will train in color coding, skin care, and make-up application. Excellent income. Full or Part time. Oldsmobile provided when qualified. Call Elizabeth at Lady Finelle, 646-1415. 11.14/12.19

Secretary /Receptionist

PART TIME for physical therapy clinic in Waltham. Typing skills required. Monday thru Friday, 4:30 to 8:00. Eileen 893-4895 11.21/12.05

Part Time $5 Per Hour

START AT $5.00 Christmas Nationwide inventory service needs dependable men and women to take inventory in various retail stores. Weekday, weeknite and weekend hours available. No experience necessary, must have phone and private transportation. For more information call Trish Creney at 938-9269 12.5/12.19

PART-TIME office cleaning- $5 per hour. Belmont and Cambridge area. 489-4756 12.5/12.19

POSITIONS OPEN for drivers for an established limousine company. Whalen's Arlington R&R Limousine Service, 34 Dudley St. Arlington, MA. 646-7272. 12.5/12.19

Travel Agent

EXPERIENCED IN retail vacation travel. Good salesmanship and typing required. Call Melanie at 643-3631, nonsmoking office. 12.5/12.19

PERSONAL CARE assistant wanted for elderly woman in Lexington home. Own transportation and references required. 861-9332. 12.5/12.19

Peculiar Hours

PERFECT FOR people who prefer to be at home during the day. Deliver the New York Times in the wee hours and be back home for breakfast. Dependable people with reliable car. Excellent pay. Call 1-800-631-2500. 12.5/12.19

ASSISTANT MANAGER evenings, full or part-time. Cashier part-time evenings 4p.m.-1p.m. Experienced preferred. Call 923-9331. 12.5/12.19

Night Auditor Best Western Homestead, Cambridge

WEEKNIGHTS, 11:00 p.m. 7:00 a.m. Call 491-1890. 12.5/12.19

HAIRDRESSER WANTED 646-6730 12.5/12.19

Driving Instructor

WE WILL train. Hours arranged. Arlington, Belmont, Lexington area. Call Mrs. Brown, 643-6808. 12.5/12.19

PART-TIME cleaning position- five days, five hours per day, hours flexible. Starting salary $5.50 per hour. Call 776-6780 and leave message. 12.12/12.26

General Help Wanted

SMALL MAILING firm needs part time help. Mothers hours or longer, no experience necessary, will train. Call 862-2903 8:30 to 6:00. 12.12/12.26

Part -Time Office Clerk

NEEDED FOR hospital in Arlington. Duties include: filing, answering telephones, handling copying. Mature person wanted. For more information please call the Older Workers Program, Minuteman Home Care, 862-6200. 12.12/12.26

GAS STATION attendant wanted on Belmont-Arlington line. Modern station with canopy. Full time days, $5/hour. Part time and week-ends, start $4.50/ hour. Please call 484-5902, ask for Peter. 12.12/12.26a

PART TIME telephone appointment maker, 1:30 to 4:30, $5. per hour. Belmont Waverly area 923-0822. 12.12/12.26

PART TIME mechanic experienced on business machines or small appliances. Belmont -Waverly area 923-0822. 12.12/12.26

Enjoy Work!

PLANTING COMPANY dedicated to the fine art of interior design with plants seeks individual attentive to detail to join our horticultural staff. 32 hours, Monday -Friday. Lynn /Everett area. Car required. Mileage reimbursed. Paid training and benefits. 1-533-4391. Ask for Rachel

Bough Haus Inc.

12.12/12.26

GENERAL OFFICE small business cooperative office seeking assistant. Duties include start up of office procedures, typing, filing, mailing, answering phone. Call 547-0331, 9 am to 1 pm, Monday thru Friday. 12.12/12.26

WE ARE looking for someone to lend clerical support to the branch operational activities. Duties include customer contact, credit checking, and computer terminal operations. We are looking for an individual who enjoys people and can type 50wpm. Swift system experience would be a plus. Along with challenge our company offers outstanding career growth opportunities, competitive salary structures, and an excellent benefits package. For immediate consideration please contact: Security Pacific Finance Corp, 297 Broadway, Arlington MA 02174 648-7110 Equal Opportunity Employer M/F/H 12.19/01.02

Government Jobs

$16,040 -$59,230 year. Now hiring. Call 1-805-687-6000 Ext. GH-4554 for current federal list. 12.19/1.2

Mailroom/ Maintenance

THE HILLHAVEN Corporation has an immediate opening for a Mailroom Clerk who will have total responsibility for the mailroom including sorting of mail, xeroxing, supplies and other office duties. This position requires a valid drivers license and the ability to lift and carry heavy objects. We offer a comprehensive company paid benefits package.

If Interested, Please Call Ruth Morgan At 861-7000

EQUAL OPPORTUNITY Employer Principals Only. 12.19/1.2

Sales Help Wanted

PART TIME opportunity, flexible, rewarding, fun! Provide an educational service to families and schools by demonstrating Discovery Toys. Call Ruth Laddy, 646-4552 8.5 TF

Sales Help Wanted

Real Estate Sales

YOUNG, AGGRESSIVE real estate office is looking for two full time sales people to work in the Medford area. Massachusetts license is a must. The person for this position must have a desire and ambition to excell and be self motovated. Please call for a confidential interview. Jim Kurker & Associates, 395-3334 12.5/12.19

$400 -$1,200 Per Month Part -Time Or $2,000 -$6,000 Per Month Full -Time

WE NEED ambitious men and women to round out our management team. Some sales experience helpful, or will train

Mr Argon 369-8761
12.5/12.19

Oriental Rug Sales

CAREER OPPORTUNITY available in our Waltham store for an aggressive individual looking for a secure future with our company. Experience preferred. Please apply: Raymond's Rugs, 315 Moody St., Waltham 899-2600 or 891-6727, Tuesday-Friday, 10 am-12 pm or call for an appointment. 12.5/12.19

Sales Person Wanted

GROWING WHOLESALE distributor in Cambridge needs aggresive sales person for the New England states. No experience necessary, will train. Good benefits. Please send resume to Bob, Bay State Pool Supply, 26 Smith Place, Cambridge 02138 12.19/01.02

Work Wanted

EXPERIENCED ROOFER would like small jobs, new roofs, gutters, slate work a specialty. Quality work at competitive rates. 643-7380, Rick 7.18/TF

EXPERIENCED BARTENDER available for weddings, graduations and other functions. Please phone 484-1427 6.6/TF

RETIRED BUILDER wants odd jobs. Replacement windows sold. Call 484-5931. 10.5/TF

LPN 35 years old, responsible, will do private home care, private nursing home care, private hospital care. Fully insured. Rates reasonable. Hours flexible. 895-0268 891-4979 11.21/TF

WALLPAPERING/INTERIOR painting and remodling, linoleum floors. Best prices. Free estimates. Dave 489-2195 or 489-3699

HOME HEALTH aide will work for elderly. Will travel. Light housekeeping. Experienced. Call Marion, 599-7844 12.5/12.19

HOUSE SITTER available. Regis graduate, responsible professional female. Call Mary at 338-3033 or 469-0442 12.12/12.26

MATURE WOMAN with experience and references will provide companionship and care for and elderly lady. Please call, 628-3111 12.19/1.2

DEPENDABLE GRADUATE nurse looking for a companionship position. Salary negotiable. Call after 6 pm, 489-2623 12.19/1.2

Medical Help Wanted

PART-TIME receptionist for oral surgeons office. Cushing Square area. Typing preferred. 489-3404

MEDICAL ASSISTANT family practice office. LPN/RN with previous experience preferred. 646-4220 12.19/1.2

OT'S

OCCUPATIONAL THERAPISTS needed for staff release and home visits, call Alternative Care for details, 641-0000 12.12/12.26

Medical Help Wanted

Secretary/ Receptionist

WE ARE looking for an intelligent, energetic and mature person to join our staff and run our front desk. If you like working with people and are interested in a full time position, call our Lexington dental office at 862-1338. 12.5/12.19a

Medical Help Wanted

X-Ray Technician

YOU HAVE worked your last weekends, nights, or Holiday. Due to expansion, we are looking for a full time Registered RT with a car to work with a radiologist in x-ray offices in Arlington, Lexington, Monday thru Friday, 9-5 p.m. Typing duties. Great benefits. 862-8920 12.5/12.19

Domestic Help Wanted

MOTHERS HOURS 9-2 or 3 pm. Growing house cleaning service needs people part time. Team cleaning approach used. Must have own car. Start immediately at $6/hour. Call Bill at 721-1227. 8.1/TF

AFTER SCHOOL care, light house keeping, Winchester family needs person. Minimum three days per week Tuesday and Thursday, 3:30 to 6:30 pm. Friday 1:00 to 4:00. Hours may vary and may include school vacation. Two children, nine and eleven need someone when they come home from school. House core. Start immediately in the Vincent Owen area. Must have own transportation. Would prefer college student or young grandmother. Person must be good with children. Responsible and dependable. Salary negotiable. Evenings and weekends, 721-1682 7.18/TF

MATURE WOMAN wanted 3-7 pm, Monday, Tuesday, Thursday. Light housekeeping, $5.00/hour. 643-7686 12.5/12.19a

EXPERIENCED HOUSEKEEPER needed to care for our Lexington home. 861-7111 12.12/12.26

Student Help Wanted

TWO STUDENTS wanted to help with home improvement and housework. Duties include interior painting, wallpaper stripping, spackling and or dusting, vacuuming, etc. Unlimited hours between now and Christmas. Weekly year round thereafter. Call 492-2122 12.5/12.19

STUDENTS EARN extra cash doing light house work, ironing and painting. Saturdays nine to five $3.50 per hour. 862-6322 12.12/12.26

LEXINGTON

A Cape is everybody's favorite and this bright inviting home offers 3 bedrms upstairs the first floor family room, spanking new kitchen porch and gar Great commuter location Only $109,900.

This enchanting turn of the century home with natural woodwork, lots of built ins offers 7 sunny rooms glassed in porch, garage and pretty land. Owner financing avail $195,000.

FOR RENT Sparkling 7 room, 1½ bath split level home on a quiet street near the center. Available February 1 with a long term lease. $1,100 plus utilities. No pets please.

LEONARD J. COLWELL REAL ESTATE INC.

4 Vinebrook Rd. Lexington 862-6880

Leonard J. Colwell — *Marjorie Weerts*

Ethel Hardy, Diki Goodman, Carole Shoupe, Barbara Magovern, Joanne V. Andrellos, Jean McGilvray, Charles Connolly, Sandy Balducci, Pam Fanning

Exclusive Lexington Representatives of Sotheby International Realty Corporation

Winchester Centre

600 Main Street

Street - Level Office Space Available

Off-Street Parking
Central Location

New Construction

500 ft. - 6000 ft.

CALL 721-1122

WE BUY INCOME PROPERTIES

Highest Prices Paid
Brokers Protected
Special Financing Available

DeROSA PROPERTIES, INC.

92 High Street, Suite 2
Medford, MA 02155

(617) 395-2700

Ivers & Stein Realtors

Louise Ruma-Ivers

Dot Stein

PRICE IT RIGHT

Human nature is predictable and there is a better than even chance that you'll put the wrong selling price on your home if you set the price on the property yourself.

You may price it far above its fair market value because of sentimental attachment, expenditures you have made, or heeding a well-meaning friend's advice. A home remaining on the market for months due to overpricing frequently becomes a White Elephant. It eventually sells for a much lower figure than it would have brought originally, had it been priced realistically.

On the other hand, you might under-price it because of your unfamiliarity with the local market. That would be financial folly. Your safest bet is to list your home with a realtor who will help you price it correctly from the start and sell it for the highest and best price with the least amount of inconvenience to you and your family.

Louise Ruma-Ivers is the immediate past President of the Greater Boston Women's Council of Realtors, and a past Director of the Marketing Institute for the Greater Boston Real Estate Board. She is a member of the Arlington Historic Districts Committee.

Dot Stein is a Vice President of the Greater Boston Real Estate Board and a Director of its Multiple Listing Service. She was a long-time Arlington Town Meeting member, and a member of the Arlington School Committee.

Call one of our 12 full-time professionals.
648-6500
339 Massachusetts Avenue Arlington, MA 02174

This Coupon Good For A
FREE
Market Analysis
Of Your Home

Ivers & Stein Realtors
648-6500
339 Massachusetts Avenue
Arlington, MA 02174

Real Estate

CHOICE HOMES wanted for top executives; relocating in this area! $650 to $1000. Alyce C. Monahan, Sales-Rentals-Management 862-0278. 11.3/TF

Realtors Landlords

DON'T ALLOW dead trees or overhanging branches to become a problem. Secure your properties now before the harsh winter causes you unnecessary stress. Call Collings Co. Tree Removal and Care. Free estimates, fully insured, references available. Since '72. 438-1759 or 547-5223. 11.3/TF

CALL ME if you're interested in selling your two-family home or multi family property. I pay cash, and fast closings. 646-8163. 11.17/TF

Pennell-Thompson Realtors Since 1945 643-8800

ARLINGTON, FIRST ad! Just listed! Choice Kelwyn Manor area! Trim, well maintained, five room ranch. Fireplaced living room, hardwood floors, three seasons porch, fireplaced family room, private spacious lot, one car garage. Ring in the New Year in this cozy, comfortable home! A very special offering at $164,900. MLS. 12.5/12.19

Real Estate

BROKERS AND Salespeople wanted to increase expanding staff. Highest earnings paid. Pleasant working conditions. Conventional or 100 per cent brokerage. Training if desired. Servicing Winchester and surrounding towns.

All United Realty
43 Church Street
Winchester Mass
729-4446

12.12/12.26

Ivers & Stein Realtors 648-6500

ARLINGTON, NEW MLS!! Spy Pond Condos, 2 bedrooms, 2 full baths, over 1000 square feet living space. Several to choose from. $140's.

ARLINGTON, MASSACHUSETTS Avenue, business zoned!! Sturdy 2 family, oversized garage, excellent location near Cambridge. MLS $275,000.

Ask about our exclusive American Home Shield warranty, our gift to you if you buy or sell through us!

Ivers & Stein Realtors 648-6500

12.5/12.19

Real Estate

ARLINGTON, KELWYN Manor. 4 bedroom Cape, excellent condition. Expanded fireplaced living room and dining room, eat-in kitchen, 2½ baths. Lower level pine paneled family room plus attached garage. Deck off kitchen facing fenced-in, private backyard. Just opposite Spy Pond; ideal for swimming, sailing, ice skating. Convenient to buses, Alewife Station, Route 2. By owner, $249,900. 35 Spy Pond Parkway. 646-2217. 12.5/12.19a

BELMONT, SOLID 2 family, 5-6's with finished basement; currently used as 3 additional bedrooms. New heat and electric. Small easy care lot, near buses and park. Price reduced to $255,000.

Patty Michaels Real Estate 354-7080

12.5/12.19

Maine

11 ACRES with views and trout stream. Surveyed, terms available. Only $12,900. Owner, 603-433-1157. 12.5/12.19

ARLINGTON, EXECUTIVE living with breathtaking view of Winchester Country Club a truly unique property in move in condition.

Coldwell Banker 'The Home Sellers' 863-0321

12.5/12.19

Real Estate

Ivers & Stein Realtors 648-6500

ARLINGTON BRAND new Stratton Colonial!! Four bedrooms, 2½ baths, first floor family room, georgous lot, near bus. Meet our builder, give him your specs! Exclusive $249,900.

ARLINGTON, SPECTACULAR mini villa!! Old world charm, everything else brand new including state-of-the-art heating featured in " This Old House"! Lovely yard, Bishop district. MLS $200's.

WINCHESTER, JUST listed!! Very charming 6 room Saltbox on georgous lot! Modern kitchen, 2 tiled baths. Fireplace, garage, choice side street location, convenient to Route 93. American Home Shield Warranty is our gift to you! $219,900. Ivers & Stein, 729-8684 or 648-6500.

ARLINGTON, OUTSTANDING two family, 6-7, with expansion possible of third floor. Choice East Arlington location. Large modern kitchens, super gourmet kitchen on second, tile baths, fireplaces, gumwood, lovely yard, good parking. MLS $254,900.

ARLINGTON, DELIGHTFUL 7 room Colonial, wonderful first floor family room with wood stove. Spacious sunny rooms, walk to Alewife bus. MLS $170's.

Ask about our exclusive American Home Shield warranty, our gift to you if you buy or sell through us.

Ivers & Stein Realtors 648-6500

11.12/12.12

Russell Realty 484-8600

ARLINGTON, NICE fully applianced two bedroom condo. $800 including heat, others from $700 unheated.

BELMONT, LARGE two bedrooms, modern kitchen and bath, $750 including electricity. Short term rental till April. Furnished single home, $900 unheated. Nice two bedrooms, hardwood floors, near T. $650 unheated.

WATERTOWN, BRIGHT two bedrooms, washer, dryer hookup, near T. $725 unheated. Sunny two bedrooms, parking near shopping, $700 unheated. For individual assistance call Mark, 484-8600.

12.5/12.19

MEDFORD, NEAR Oak Grove. Solid, spacious 2 family. 5 & 7 features eat-in kitchen with pantries, formal dining rooms, hard wood floors, plush wall to wall, ceramic tile baths, enclosed porches, separate utilities, garage and yard, plus 3 room full in-law apartment in lower level. $239,900.

MEDFORD, Historians delight. 13 room Victorian, 2 fireplaces, built ins, original woodwork, 2½ baths, 2 kitchens, nooks and crannies. $198,900. Carol Marrano R.E., LTD, 643-2800, 662-0414. 12.5/12.19a

Lexington

JUST REDUCED. Nine room colonial with quality construction, fireplaced country kitchen family room, four generous bedrooms, 2½ baths, wrap around deck. Convenient location. MLS $262,500.

Emerson Real Estate A Dewolfe Co. 369-3881

12.5/12.19

Real Estate

WOBURN WEST. Brand new 4 bedroom, center entrance Garrison Colonial. Features, over-sized custom kitchen, formal dining room, first floor family room with cathedral ceiling, brick hearth for wood burning stove. Sliders to deck, 2½ baths, central vacuum, natural woodwork, on over 15,000 sq ft level lot. $239,900.

WOBURN. Drastically reduced, outstanding 3 bedroom brick front, 50 ft. Georgian split entry. Features custom kitchen, formal dining room, fireplaced living room. Lower level fireplaced family room, 3 baths, recessed lighting throughout, deck and more. $254,000. Carol Marrano R.E., LTD, 643-2800, 662-0414. 12.5/12.19a

Pennell-Thompson Realtors Since 1945 643-8800

ARLINGTON, CHOICE Kelwyn Manor five room Ranch; fireplaced living room, hardwood floors, three season porch, fireplaced family room basement, private spacious lot, one car garage. Ring in the New Year in this cozy, comfortable home. A special offering at $158,000. 12.5/12.19a

WINCHESTER-BRIGHT and sunny four bedroom colonial lots of charm and character- maintainence free exterior, updated electrical. Economical to heat in a quiet neighborhood. $164,900 M.L.S.

WINCHESTER- PRESTIGIOUS Wedgewood Place condo-spacious fireplaced living room, two bedrooms, two baths, balcony. Amenities include: pool, sauna, exercise room, underground parking. Low condo fee. $169,900.

Scanlan & Bowes Realtors 648-3050

12.5/12.19

Better Homes From Scanlan

ARLINGTON- TURN of the century colonial with 15 rooms, 3½ baths, beautiful architechural lines. Only steps to Spy Pond and "T" plus large lot and four car garage. Offered at $349,900 M.L.S.

ARLINGTON- SPY Pond Condos choice of several large two bedroom two bath units with balcony. Newly renovated, low taxes and condo fees. Available immediately from $149,900. Call anytime we have the key.

Scanlan & Bowes Realtors 648-3050 Arlington's Number One Realtor

12.5/12.19

WINCHESTER EXCLUSIVE You will enjoy the location of this three bedroom ranch with fireplaced living room, cathedral ceiling den, green house, beautifully landscaped, close to country club and elementry school. $239,000.

Arbor Associates Realty Incorporated 321-3327

12.5/12.19

FOR SALE by owner, two family, five and eight rooms, modern kitchen, and bath. Handy to Center and transportation, excellent condition. Call 643-1141 for appointment. 12.5/12.19

Real Estate

Ivers & Stein Realtors 648-6500

SOMERVILLE, NEWLY listed Tufts area 3 family!! Parking, nice yard, quiet location, updated, big rents. MLS. Mid $200's.

Ask about our exclusive American Home Shield Warranty, our gift to you if you buy or sell through us!

Ivers & Stein Realtors 648-6500

12.5/12.19

ARLINGTON DELIGHTFULLY decorated, well maintained six room colonial. Gorgeous solid oak cabinet kitchen, with seperate dining area. Ceramic tile bath, economical gas heat, enclosed sun porch, deck, ample parking. $159,900 MLS. Make an offer the owner can not refuse.

ARLINGTON BEST buy in town one bedroom condo at Brookside. Move-in condition, new appliances, poolside, deeded parking. 82,000 MLS.

Sweeney and O'Connell Realestate 643-7478

12.5/12.19

Arlington Priced to Sell

LARGE ONEfamily, possible five bedrooms, two full baths, large eat in kitchen, pocket doors, seperate living room and dining room. Two car garage, just reduced to $169,900! B&B Realestate, 374-8126. 12.19/1.2

Real Estate

Attention Readers: Holiday Deadlines Are As Follows.. Dec. 26th Issue-

DEADLINE: FRIDAY, DECEMBER 20TH AT 4:00 p.m.

Jan. 1st Issue-

DEADLINE: FRIDAY, DECEMBER 27TH AT 4:00 p.m.

PLEASE SEND OR CALL AD COPY IN EARLY TO INSURE THAT YOUR AD WILL APPEAR IN THESE SPECIAL HOLIDAY ISSUES!

Our Warmest Wishes To All For A Happy & Safe Holiday Season!

Colonial

ARLINGTON- IF you need four bedrooms this home may be what you are looking for. Add the two full baths and 1 year "new" oak cabinet kitchen and your 1986 could get off to a banner start! Many other extras and priced at only $189,900 MLS. Don't miss it!

Whitney & Assoc. 641-1400

12.12/12.26

MEDFORD GORGEOUS eight room, three bedroom contemporary home, 2½ baths, finished in law apartment, top condition, must see. $239,000. Dupont RE 648-6630.

12.12/12.26

Century 21 COLLINS REALTY INC. Century 21
783 Massachusetts Ave.
Arlington, MA 02174
648-6900

Proudly presents our staff of professionals

Wishing you a happy & healthy holiday season.

Put Number 1 to work for you™— we're your neighborhood professionals

20% OFF *Grand Opening Special* **20% OFF**

Century 21 Collins Realty, Inc. is located in the Fabric Corner Building at the Corner of Massachusetts Avenue & Mill Street.

If you list your property with us we will discount our regular fee schedule by 20%.

This offer is good through January 31,1986.
This coupon must be presented at the time of the listing.

20% OFF Century 21 COLLINS REALTY INC. **648-6900** **20% OFF**

Offering 25 years experience as a full service professional organization.

Century 21 Collins	Century 21 Collins	Century 21 Collins	Century 21 Shawsheen
783 Mass. Ave.	621 Main St.	550 Summer St.	10 Haverhill St.
Arlington, MA.	Woburn, MA.	Lynnfield, MA.	Andover, MA.
648-6900	**933-3011**	**334-5686**	**470-3875**

the CONDO STORE

Selling condominiums is our business.

Our only business.

CONDO STORE

A DIVISION OF CARLSON REAL ESTATE SERVICES, INC

Rosetree Plaza, 271 Main Street,
Stoneham, Massachusetts 02180
(617) 279-0172

ARLINGTON

Modern one bedroom condo. Poolside. Conveniently located to Rtes. 93 - 16 - 2 or walk to T. Laundry fac. Asking **$82,500.**

CAROL MARRANO
real estate, ltd.
71 Massachusetts Ave.
Arlington, MA 02174
643-2800 — 662-0414

MLS

Real Estate

Century 21
American
Hallmark
648-8680

ARLINGTON- QUALITY built three bedroom ranch fireplaced living room and family room, formal dining room, hardwood floors, garage, new roof, immaculate condition, child safe street $177,500 M.L.S.

Century 21
American
Hallmark
648-8680

ARLINGTON- $108,500 Afordable three bedroom home natural wood, large cabinet kitchen and more! M.L.S.

Century 21
American
Hallmark
648-8680

ARLINGTON- $219,900 two family duplex Can't beat this price!! Three bedrooms each side, new baths, new kitchen, carefree exterior, large lot, near all conveniences Don't miss it! M.L.S.

Real Estate

Century 21
American
Hallmark
648-8680

ARLINGTON- $119,900 great value! Lovely three bedroom home living room, formal dining room, natural woodwork, large kitchen, modern bath, near "T" M.L.S.

Century 21
American
Hallmark
648-8680

ARLINGTON $165,900 A charmer in the Jason Street area three bedroom home fireplaced living room with beam ceilings, natural woodwork, updated kitchen and bath, child safe street M.L.S.

Century 21
American
Hallmark
648-8680

ARLINGTON- CHARMING care free and convenient two bedroom home garage, level yard, near "T" Owner anxious to sell $130's M.L.S.

Real Estate

Century 21
American
Hallmark
648-8680

ARLINGTON- $89,900 great investment opportunity One bedroom condo facing courtyard, all sought after features M.L.S.

WE WISH you a happy Thanksgiving, we are thankful for many good things and we are celebrating Thanksgiving by moving into our new home on Tuesday November 26th in the large white federal colonial located at 1171 Massachusetts Avenue Arlington In this historic setting we will truly be an American Hallmark

12/19/1-2

LEXINGTON- LOCATION, style, size, price make this five bedroom colonial with elegant living dining room and first floor family room two car garage on Concord Hill as you approach the Center a truly great buy at $285,000 M.L.S.

Grant Cole
Realtors
862-3636

12/5/12/19

Real Estate

WINCHESTER LUXURIOUS new home Gourmet kitchen, family room with fireplace, executive living and entertainment $469,900

WINCHESTER DUPLEX great investment. Unique, spacious and charming Close to center, transportation and schools $318,000.

LEXINGTON- CHARMING four bedroom colonial Fireplace livingroom, close to schools and shopping $194,500.

SAUGUS INVESTMENT opportunity Two income buildings Apartments and variety store $375,000.

BILLERICA TWENTY four unit apartment building One million plus. Call for details

BYANNISPORT HOUSE lot close to Craigsville Beach $32,000

All United Realty
729-4446

12/12/12/26

WINCHESTER BY owner, antique charm with modern convienence, four bedroom, center entrance, colonial, two car garage $289,000 729-1043 12/19/1-2

Government
Homes From $1

(YOU REPAIR). Also delinquent tax property Call 805-687-6000 Ext GH-4554 for information. 12/19/1-2

Colonial

ARLINGTON- SIX large rooms in spacious layout Three bedroom with quality ceramic tiled bath The kitchen features dishwasher, disposal and self cleaning oven Plus a ½ bath. Family neighborhood near school and "T" Price reduced $164,900. MLS.

Whitney & Assoc.
641-1400

12/12/12/26

Carroll-Harp
Realtors
648-1900

ARLINGTON- SPECTACULAR two level quiet townhouse condominium off Massachusetts Avenue Enormous glass area with balcony Living room, dining room, kitchen, half bath, first floor; Two bedrooms, bath on second View of trees and babbeling brook Deeded underground parking $139,000

12/12/12/26

Real Estate

Pennell-Thompson
Realtors
Since 1945
643-8800

ARLINGTON- YOUNG two family, 5-5, spacious rooms, living rooms, formal dining rooms, two bedrooms each unit, modern kitchens and baths, move-in condition. $218,900 MLS

ARLINGTON Two family, 5-5½, 2 bedrooms each unit, spacious kitchens, modern baths, hardwood floors, updated heating systems, porches, ample parking, nice yard, good investment opportunity $219,900 MLS 12/5/12/19

Russell Realty

BELMONT-3 bedroom apartment on "T" $775 month

WATERTOWN -THREE room apartment Excellent location $550 month.

WATERTOWN -FIVE room, 2½ bedroom with fireplace $750 month Waltham-2 bedroom units from $575 to $675. Modern kitchen, bath. Near center For personal assistance call Judy. Work, 484-8600. Home, 489-2827 12/5/12/19

Arlington

CONTEMPORARY CAPE- newly renovated, new systems with cathedral ceilings, skylights in living room, two baths, deck, enclosed yard, garage, quiet neighborhood, Bishop School area $189,500 By Owner. 643-1565 12/12/12/26

Century 21
American Hallmark
648-8680

ARLINGTON. $119,900! We found another great value! Three bedroom home, large kitchen and bath, natural wood, pantry, walk to T Call now MLS. 12/12/12/26

Real Estate

ARLINGTON- THE ultimate investment two family, 6 and 7, excellent condition and location, 2 car garage, corner lot, amazing value, you'll agree $230,000

Century 21
Collins Realty
Inc.
648-6900

12/19/1-2

Ivers & Stein
Realtors
648-6500

ARLINGTON- ESTATE offering!! Victorian on beautiful lot, 3 full baths, new heat Fix up to make this a showplace! Exclusive $219,900

Ask about our exclusive American Home Shield Warranty Our gift to you if you buy or sell through us.

Ivers & Stein
Realtors
648-6500

12/12/12/26

ARLINGTON WARM and inviting, six room, beautifully decorated, village colonial; modern oak cabinet country kitchen, large living room, dining room or den, three bedrooms, enclosed porch, deck, ample parking, near T. $159,900 MLS.

Sweeney & O'Connell
Real Estate
643-7478

12/19/1-2

Real Estate

Century 21
American
Hallmark
648-8680

ARLINGTON- EXCEPTIONAL two family- beam ceilings, living room and dining room, stain glass, large gourmet sized kitchen, multi baths, four bedrooms second unit, two car garage near center Owner's pride and joy $310,000. M.L.S.

926-3969
DerManuelian Realty

- Residential
- Commercial
- Leasing

For Sale
DerManuelian
Realty

REAL ESTATE COURSES

Preparation for

STATE LICENSE EXAM

Next Class Tuesday, Jan. 7th, 6 p.m.

Cambridge Armory
450 Concord Ave.
(near Fresh Pond Rotary)
Cambridge, MA

1st Class without obligation

Call for additional info.

742-3900

In-State Toll free
1(800)453-2266

SMH

LICENSED BY THE MASS. DEPT. OF EDUCATION

PLACE LANE

147 Luxury Condominium Units Priced in the $150,000 to $280,000 range ready for May occupancy.

It's Where you'll want to be.

933-6000 933-8000

Mary Ann O'Callaghan
Sales Manager

CAMBRIDGE
Prime Office Space

Lease approximately 2000 sq. ft. OFF MASS. AVE., near Route 2 and new Red Line Station.

Excellent Parking
Call Owner
Robert Fawcett

547-2360

Real Estate

ARLINGTON- TWO family, 5 and 6, garage, new to market, auoiel possible disappointment Get busy on this one now! $230.00

Century 21
Collins Realty
Inc.
648-6900

12/19/1 2

Century 21
American
Hallmark
648-8680

ARLINGTON- EXCELLENT opportunity! Three family- multi bedrooms, steps to center, five car garage. $399,000 12/12/12 26

Real Estate

Arlington

FABULOUS CUSTOM built three bedroom ranch- contemporary open feeling. Fireplaced living room, skylighted kitchen with adjacent family room Bonus- finished lower level Mint condition! A must see! Private yard, ample parking, near "T" $198,000 M.L.S

ARLINGTON- BRACKETT School area- All brick ranch- good starter home! Charming fireplaced living room, formal dining room, eat -in kitchen- Needs paint and paper Priced to sell at $145,000

Sweeney and
O'Connell
Real Estate
643-7478

12/12/12 26

You're always going in the right direction with **Century Classifieds.**
Call **729-8100**

Condos

FOR SALE OR LEASE

Marco Island Florida

BEACH FRONT condo Two bedrooms, two bathrooms, decorator furnished Dave Porcell, broker Coastal Managment (813)642-5111 11/13/TF

ARLINGTON, MODERN 1 bedroom condo, pool side Convenient location to Routes 93, 16, 2 or walk to T Laundry and parking $84,500 Carol Marrano R.E., LTD 643-2800, 662-0414 12/5/12 19a

ARLINGTON, SPY Pond Condos 952 sq.ft., 1 bedroom apartment with spectacular pond view. Newly renovated and fully applianced Available January 1st $950/ month Call 641-4200 or 943-1794 12/5/12 19a

WATERTOWN, DESIREABLE private three bedroom condo Full wall fireplace, hardwood floors, 1½ baths, garage, deck, patio, yard and more Must see Sunday, open 1-4 p.m., 74 Brookline Street. Some financing $144,500 Owner, 926-6925 12/5/12 19

LEXINGTON- NICE five room Condo on one floor Living room dining room, eat -in kitchen with pantry, three bedrooms, one bath Near downtown shopping and transportation. Offered at $159,900

Grant Cole
Realtors
862-3636

12/5/12 19

STONEHAM TOWNHOUSE- First ad! Spacious condo at lovely Mosley Park Two bedrooms, 2½ baths Studio room on third floor opens to roof deck overlooking picturesque pond Many more features $180,000

The Condo Store
279-0172

12/5/12 19

ARLINGTON- TWO delightful one bedroom units available, excellent condition, the right location, pool Upper 80's

Century 21
Collins Realty
Inc.
648-6900

12/19/1 2

Apartments

Dupont R.E.
648-6630

ATTENTION LANDLORDS! Do you have an apartment rental? We are a full service office. No landlord fees involved Qualified clients fully screened 2/28/TF

ATTENTION LANDLORDS list your apartment with our agency to obtain screened tenants Full time rental agent available Sweeney & O'Connell Real Estate 643-7485 11.3/TF

Warren Realty
648-6700

ATTENTION OWNERS! Do you have an apartment for rent? Be sure Clients screened through credit services of Boston. Please call a professional 2/28/TF

QUALITY APARTMENTS wanted by established Realtor office Friendly, efficient, professional service Robert K Garrity Realtors, 361 Mass. Ave., Arlington, 648-6650 8 L.TF

Arlington

FOUR BEDROOM luxury apartment wall to wall, fully appliances, natural woodwork, near transportation $1,100 without utilities Available January 1st Call 646-4420 12/5/12 19

ARLINGTON CHARMING five room duplex, modern kitchen and bathroom, parking, $500 unheated Agent 729-7046. Others all areas 12/5/12 19

TWO BEDROOM Belmont apartment on "T", modern bath $700 monthly, no utilities 484-8031 12/5/12 19

ARLINGTON, 6 rooms, 3 bedrooms, new cabinet kitchen, new tile bath, working fireplace, parking for 2 cars, unheated, no pets, $850 Rockwood Realty, 648-5339, 643-9551 12/5/12 19a

Apartments

ARLINGTON, SECOND floor, 6 room, modern apartment, close to T. $775/ month. Available now. Call 646-0171 12/5/12 19a

ARLINGTON HEIGHTS, 5 room apartment, large yard, basement for storage, close to Mass. Ave. Available January 1st $475/ month, no utilities Lease required. Call 641-1711 after 6 pm 12/5/12 19a

ARLINGTON, MODERN 5 rooms, hardwood floors, fireplace, parking $675

MEDFORD, Modern 2 bedroom, hardwood floors $750 heated Atlas Realty, 628-8900 12/5/12 19a

ARLINGTON HEIGHTS, 5 room, 2 bedrooms, living room, dining room, eat-in kitchen, including refrigerator, dishwasher, electric heat, parking, no pets $700/ month 648-5096 12/5/12 19a

ARLINGTON, LARGE 5 room apartment, eat-in cabinet kitchen, dishwasher/ disposal, self-cleaning oven, microwave, wall to wall throughout, very handy location, 2 car parking, heat and hot water No fee 641-1503 or 646-4179 12/5/12 19a

ARLINGTON SPY Pond apartments. Luxury living, swim, skate, sail. Two bedroom with balcony. $800 and up. Sorry, no pets

Scanlan & Bowes
Realtors
648-3050

12/5/12 19

ARLINGTON, LARGE selection of apartments. One bedroom from $675. Two bedrooms from $700. Condos from $850. Also several single homes starting at $1100

Scanlan & Bowes
Realtors
648-3050

12/5/12 19

Arlington

SUNNY FOUR rooms- one bedroom, first floor. Parking for two cars, close to MBTA Available January first. No utilities. $625 729-2947 References required 12/5/12 19

ARLINGTON, 2 bedroom water front apartment on Spy Pond Wall to wall, air conditioning, dishwasher, disposal, newly painted Immediate occupancy $875 per month including heat 891-1022, leave message 12/5/12 19

ARLINGTON - 7 rooms - finished basement, washer, dryer, garage, garden Huge, sunny rooms. Exceptional quality and location Available January 1st $850 646-7934 12/5/12 19

ARLINGTON BEAUTIFUL five room apartment in two family house Hardwood floors, eat in kitchen, 1-2 bedrooms, yard, pantry, storage. Near Center and bus. $725* 864-3115 After December 15 643-4738 12/5/12 19

Arlington

AVAILABLE JANUARY first for seven months Beautiful two bedroom modern apartment Cabinet kitchen, tile bath Two minutes to bus Large play room No groups or pets Furnished $850 Unfurnished $625 References Call Broker, 646-2222 12/5/12 19

STONEHAM GATES condominium 2 bedroom, $900 month Fee Bixby and Porter, 729-4240 12/5/12 19

WATERTOWN, SOMMERVILLE, Medford or Arlington. Good selection of modern four, five and six room apartments, or houses now vacant $600-$1200. No fees on many Manager, 876-6154 or 876-1065 12/5/12 19

ARLINGTON SEVERAL one bedroom apartments starting at $550 Arlington Heights spacious, first floor two bedroom, $750 Arlington East, first floor two bedroom, natural woodwork, $750 Arlington Center, three bedroom, Philadelphia style, $1000. Three bedroom townhouse at Burton Village, 1½ baths, energy efficient, $1350 Other choice apartments available in Belmont and Somerville

Sweeney and
O'Connell
Real Estate
643-7485

12/5/12 19

ARLINGTON, SPACIOUS 2 bedroom condominiums, modern tile baths, cabinet kitchens, dishwasher, air-conditioner, refrigerator Building on shore of Spy Pond Available 11/15, no pets $725 including heat and hot water Call owner, 643-7463 12/12/12 26

Apartments

LEXINGTON AVAILABLE now, sunny six rooms Eat in kitchen Arlington Line No pets $770 862-6847 12/12/12 26

ARLINGTON AND vicinity Good selection of modern 1,2, and 3 bedroom apartments available now for January and February. Dupont Realestate 648-6630 12/12/12 26

BELMONT SIX rooms, three bedrooms, first floor, fireplace, hardwood floors, garage, near transportation, references, available January 1 $850 plus utilities, call owner, 492-3154 or 492-0949 12/12/12 26

Belmont Center

EXCELLENT LOCATION two bedroom, fireplace, hardwood floors, yard, parking, $800 Call 492-6746 12/19/01 02

BELMONT CENTER two bedrooms, excellent location, fireplaced, hardwood floors, yard, parking, $800. 492-6746 12/19/1 2

2 Apartments

MEDFORD /WINCHESTER Lane- six rooms second floor, five rooms first floor. All new kitchens, baths, dishwashers, disposals $850 and $800 no utilities 395-6179 12/19/1 2

EAST ARLINGTON, 5 room apartment, $650 plus utilities, in 2 family house Kitchen, 2 bedrooms, living room, dining room, 2 cars parking, walk to T, tennis courts. Available now, no pets Call after 6 pm, 641-0595 12/19/1 2a

ARLINGTON, WATERVIEW one bedroom, dining room area, living room, kitchen, ceramic tile bath, $595 plus utilities No pets, no fee, agent, 721-1122 12/19/01 02

ARLINGTON, TWO room efficiency, heat and hot water included $500 547-5913, 641-0686 12/19/1 2a

ARLINGTON SUNNY modern two bedroom, parking $750 New England Homes 643-9209 or 862-9876 Happy Holidays! 12/19/1 2

ARLINGTON IN apartment building, two bedroom or studio, large rooms, heat included Call weekdays nine to two 643-5335 12/19/1 2

ARLINGTON HEIGHTS spacious four rooms in mansion Wood floors, modern bath and kitchen, yard $575 all utilities. Arlington East- beautiful newly renovated two bedroom, living room, dining room, wood floors, modern bath and kitchen, porches, yard, parking, $700 plus Sander RE 864-8772 12/19/1 2

SOMERVILLE- WEST beautiful five rooms- living room, dining room, modern bath and kitchen, porches, yard, $600 plus Sander RE 864-8772 12/19/1 2

LEXINGTON- BEAUTIFUL three bedroom- living room, dining room, modern bath and kitchen, porch yard, garage parking $900 plus Sander RE 864-8772 12/19/1 2

ARLINGTON 1½ duplex, three bedroom plus, ultra modern, $800 month, agent, 776-4509 12/19/1 2

Arlington, East

SPACIOUS FOUR room, one bedroom, huge kitchen with refrigerator, one car parking Available January 1st $550 unheated No pets Rockwood Realty, 648-5339 12/19/1 2

Arlington & Vicinity

ONE AND two bedroom apartments starting at $500 and up Valente Realestate, 646-3500 12/19/1 2

WINCHESTER RENTAL one bedroom apartment, $690 month

All United Realty
729-4446

12/12/12 26

BELMONT - 5room, parking, available January 1 $625 month 484-6010 Sikellis Realty 12/5/12 19

G & G Realty
648-4900

ARLINGTON AND vicinity. Three rooms, one bedroom, $600 heated Spacious 3 room luxury apartment with balcony $725 heated Several 5 room apartments and duplexes from $650 12/5/12 19

BELMONT SUPERB two to four bedroom apartments near T Immediate occupancy $650 and up. Belmont R.E. 484-8808 12/5/12 19

Watertown

BELMONT LINE first floor- five rooms, modern bath, one car garage parking, no pets $675 unheated Agent, 899-7317 12/12/12 26

SERVICE TO BUYERS
Century 21

Pres. Charles Agrillo

HOW MUCH!

Setting an asking price for your home is one of the most vital steps to selling it. And, it's one of the trickiest parts of the selling process. Too little, and you lose potential return on your real estate investment. Too high a price, and you could be in worse trouble.

Put quite simply, a house that's priced too high won't sell. And it will scare away those potential buyers who are its logical market. By the time you drop the price to a more realistic level, as you'll have to, you've lost the initial impetus of a fresh-on-the-market property.

A professional real estate agent doesn't have to pluck a selling price out of thin air. Careful consideration of comparable properties that have sold recently, balanced by current mortgage rates, help set the price. An expert can set a price right on the button.

It's smart to sell your house fast at the best possible price. Smart sellers list with the experts at

WEST REALTY
413 Mt. Auburn St. Watertown 926-5280
for first-rate service
Each office is independently owned and operated

We are THE Professionals
Sales — Rentals — Appraisals
Consult us today.
Allow professionals to sell your real estate.

Free Market Evaluation Available

John Bena Susan Gilbert
Helen Pennell Walter Pennell
Connie Watterson Debby Pascavage
Susan M. Rudd

THE RECOGNIZED LEADER IN REAL ESTATE

Pennell & Thompson Realtors
Since 1945

MLS

830 Massachusetts Avenue
Arlington
643-8800

A Scanlan & Bowes
Pennell & Thompson Affiliate

Apartments

Attention Readers: Holiday Deadlines Are As Follows.. Dec. 26th Issue-

DEADLINE: FRIDAY, DECEMBER 20TH AT 1:00 p.m.

Jan. 1st Issue-

DEADLINE: FRIDAY, DECEMBER 27TH AT 1:00 p.m.

PLEASE SEND OR CALL AD COPY IN EARLY TO INSURE THAT YOUR AD WILL APPEAR IN THESE SPECIAL HOLIDAY ISSUES!

Our Warmest Wishes To All For A Happy & Safe Holiday Season!

ARLINGTON LARGE one bedroom $595 Also oversized two bedroom, walk to center $750 Both include heat, hot water and parking. Others available

Whitney & Assoc.
641-1400

12/12/12 26

Apartments

WINCHESTER ONE bedroom can do, Parkview, $650 per month including all utilities. 625-9301 12/12/12 26

Ivers & Stein
Realtors
648-5670

ARLINGTON- SEVERAL two bedrooms- East Arlington $650 plus. Large two floor, three bedroom, $900 plus Two bedroom, $750 heated

WINCHESTER- FIVE room duplex with two fireplaces, $750 plus

Ivers & Stein
Realtors
648-5670

12/12/12 26

ARLINGTON, TWO bedroom, 2 baths, luxury condominium, garage parking, on Mass Ave $850 includes heat and hot water Immediate occupancy No fee or lease 491-2284 days, 646-4646, 643-5623 after 7 pm 12/12/12 26a

ARLINGTON 1bedroom, parking, all utilities included $550 New England Homes 643-9209 or 862-9876 12/12/12 26

WATERTOWN WEST immaculate 3 rooms, 1 bedroom, new ceramic tile bath, $600 including heat, utilities and parking Available January 15 or February 1 LDH Realty 643-2828 12/12/12 26

Apartments

Winchester

LARGE TWO bedroom apartment in victorian home. Nice area, yard, dining room, medium kitchen, fireplace and storage. Close to center. $775 plus utilities. Days 482-2700 Ext. 2422 Evenings 729-5828 12 05/12 19

Arlington

TWO FAMILY on second floor, seven room, four bedroom apartment. Modern kitchen and bathroom, natural wood, two car parking. Immediate occupancy, no real estate fees $1050 plus utilities. Call 729-2394. 12 12/12 26

ARLINGTON. 3 bedrooms, hardwood floors. Available immediately. $775 484-6010, N. Sikellis Realty 12 12/12 26a

EAST ARLINGTON near Mass Ave. 5½ rooms, parking $650 unheated, no pets. Phone 643-0967 12 12/12 26

Carroll-Harp Realtors 648-1904

ARLINGTON- CENTER area- six room duplex $850. Five rooms heated $950 12 12/12 26

Houses For Rent

ARLINGTON, LEXINGTON and vicinity choice executive homes, few furnished $650-$1000 Alyce C. Monahan, Broker, 862-0278. Sales management and rentals. New listings welcome. Fee Charged. 11 3/TF

WINCHESTER FARMHOUSE four bedrooms, two baths, garage. Available immediately. $1150 plus utilities. Call evenings after 6 p.m. 729-1951 12 5/12 19

ARLINGTON. MODERN 3 bedroom Cape, yard, garage, parking, laundry, on busline, $1100, unheated. Carol Marrano R.E., LTD, 643-2800, 662-0414 12.5/12 19a

ARLINGTON. MODERN 2 bedroom, fully applianced kitchen, 2 full ceramic tile baths, parking $875 includes heat and hot water. Carol Marrano R.E. LTD. 643-2800 662-0414 12.5/12 19a

ARLINGTON, 4-5 bedrooms, modern kitchen and bath, fireplace and parking, $995 plus utilities. Atlas Realty. 628-8900 12.5/12 19a

BURLINGTON NEAR route 128 and route 3. Modern brick 6 room, 3 bedroom Ranch. Now vacant. Fireplace large yard $850. Manager 876-6154 or 876-1065 12.5/12.19

LEXINGTON DELUX six room apartment, large home, immediate, $1000, Arlington, furnished- unfurnished apartment, two family, $800/$950, seven months. Arlington/ Winchester country club area, beautiful eight room ranch, two baths, two fireplaces, two car garage, office- private entrance, completely furnished, $1300 immediate. Alice Monyham, 862-0278, broker 12 5 12 19

BELMONT SEVERAL charming homes for rent. Three and four bedrooms, available December and January $900-$1500. Also two furnished homes, short term $800-$1200. Belmont R.E. 484-8888 12 5 12 19

LEXINGTON. RENT or rent with option to buy 4 bedroom, 2 bath Cape. Fireplace living room, washer dryer, large lot, convenient location $1250 plus utilities. DeRosa Properties, 395-2992 12 5 12 19

LOVELY ARLINGTON Heights single home- two car garage, walk to Route 2 transportation $1,100. Carrol- Harp Realtors, 648-1904 12 12/12 26

BILLERICA, DUPLEX modern three bedroom, excellent wooded location. Adults preffered $700 667-4126 12 19, 1 2

Arlington

LARGE ONE family house for rent. Possible five bedroom, two full baths, large eat-in kitchen. Second floor small enclosed porch. Plenty of parking. $1,250 month. Brokers fee. B&B Realestate, 374-8126 12 19/1 2

ARLINGTON- NEW large three bedroom house- two fireplaces, two car garage, deck and patio, comfort and convenience $1,500 a month

Century 21 American Hallmark 648-8680

12 19/1 2

Houses For Rent

Ivers & Stein Realtors 648-5670

TWO BEDROOM Mystic Lakes lovely yard area, $975 plus

Ivers & Stein Realtors 648-5670

12 12/12 26

ARLINTON ONCE in a life time house to rent. Fifty foot frontage on Mystic Lakes, four bedrooms. Fireplaced living room and master bedroom. Have sliders to thirty six foot upper deck. Fireplaced family room, has sliders to yard. Magnificent view of water. Available February 1, $1600. Carroll-Harp Realtors, 648-1900. 12 19/1 2

Apartments/ Houses Wanted

NEED A good tenant? Let us help you find the "right" tenant for your apartment. Please call Ivers & Stein. Inc 648-6500 11 3/TF

Housesitting

PROFESSIONAL FEMALE willing to provide live- in security while you are away. Superior references. Call Robin, 279-0753 7 25/TF

RETIRED WINCHESTER executive and wife interested in renting Florida condo or apartment for a month or two in winter of 1986. 729-1310 11 28/12 12

QUIET WORKING professional woman seeks one to two bedroom apartment in Arlington Belmont area, $500-$600 month, call 245-6839 and leave mesage, evenings after 7 pm 12 5/12 19

BELMONT TEACHER (male, non-smoker) seeks quiet, in-law apartment in private home. Belmont vicinity. 354-6030, evenings 12.5/12 19

FURNISHED HOUSE or apartment for couple with cat and dog from January or February- June. Call evenings. 729-6097 12 12/12 26

MATURE WORKING woman desires reasonable apartment. Handy to "T". Please reply Box 83, c/o Century Newspapers, 3 Church Street, Winchester, MA 01890 12 19/01 02

FAMILY LOOKING for apartment. Section eight, East Arlington, three bedroom. Call 646-3142 12 19/01 02

PROFESSIONAL WOMAN with two children seeks two -three bedroom apartment. Have Arlington section 8 certificate. If willing to give us a chance please call 298-8838 or 427-1388 and ask for Louise 12 19/1 2

Rooms For Rent

THREE FULLY furnished room apartment located on Lake Street. Five minutes from public transportation, share bathroom, woman prefered. $400 all utilities included, no parking. Call 646-9349 12 12/12 26

NEAR ARLINGTON Center, linens and towels supplied. Share bathroom and refridgerator. Refrences and security deposit required. $70 per week. Call 646-0721 12 12/12 26

WINCHESTER GOOD for male professional convenient to transportation parking included leave message 729-6730 12 12/12 26

ARLINGTON AND Winchester. Large rooms, near T. Share house with tenant 259-9244 12 12/12 26

Room To Rent

WINCHESTER FURNISHED room with kitchen privledges. Walk to shops and transportation. Available December 1. $400 per month. Mature responsible person. Fee and references required. Fiorenza Real Estate 729-0270 12 12/12 26

WINCHESTER FURNISHED room with kitchen priviledges share bathroom, walk to shops and transportation $300 per month includes all utilities. Mature responsible person, non-smoker, non-drinker. Fee and refrences required. Fiorenza Real Estate 729-0270 12 12/12 26

TWO LARGE private rooms. East Arlington. $350. Call between 5-7 pm. 643-4127 12 19/1 2a

Rooms For Rent

FOR FEBURARY first, seeking one female for nice spacious Belmont apartment with kitchen/bath privelages. Share with working mother and child. Rent reduction in exchange for minimal child care. All utilities included. Dennie 926-5026, 484-6731. 12 12/12 26

WOBURN- ROOM for rent in private home for mature woman. Must have excellent references. Please reply Box 84, c/o Century Publications, 3 Church Street, Winchester, MA 01890 12 19/1 2

Rooms Wanted

LARGE ROOM: kitchen, bath privileges. Mature male 3 plus months. East Arlington area. Exchange housecleaning for part rent 646-0964 12 5/12 19a

WOMAN WANTS room with kitchen privileges. Alice 527-0143 after 7 p.m. 12 5/12 19

Rentals To Share

North Shore Roommate Service

NEED AN apartment to share? Over 150 exclusive listings, all areas Middlesex County. Providing compatible roommates since 1980. 729-2660 9 13/TF

LEXINGTON ROOMMATE wanted for three bedroom bi-level house. Yard, basement, washer dryer, two baths, hardwood floors. Available 12/15. $367 + monthly 495-5611 days 863-0594 evenings 12 5/12 19

ARLINGTON NEAR Spy Pond, share this spacious two bedroom duplex with 30 year old male professional, call Gary, 641-3761 or 876-1170, ext 412 12 5/12 19

SEEKING PROFESSIONAL female, non-smoker to share spacious Medford home near Fellsway and T, easy access to Boston, nice neighborhood $450 plus utilities. Call Barbara days, 484-9886 395-0542 evenings 12 5/12 19a

RESPONSIBLE PROFESSIONAL woman to share 4 bedroom duplex in Winchester with 2 females. Call 729-1648 evenings 12 5/12 19

WINCHESTER PROFESSIONAL woman seeks same to share two bedroom $350 + evenings call 721-2066 12 5/12 19

BELMONT THIRD roommate wanted near Waverley "T". Washer, dryer, parking, porch, yard $300 plus 489-3706 12 5/12 19

MALE ROOMMATE wanted to share six room house in Arlington Heights near T and shopping. $200 plus, call Jim after 4:30, 641-3765 12 5/12 19

FEMALE WANTED to share 4 bedroom house in Arlington Heights. Two baths, microwave, dishwasher, Jenn-air stove, washer dryer, fireplace, parking. $300 month plus utilities 254-4088 days, 648-6419 evenings 12 5/12 19a

BELMONT PROFESSIONAL female seeks same to share large two bedroom apartment. Ten minutes to Harvard Square, parking for small car. $260 + available immediatly 489-1345 12 5/12 19

MALE ROOMMATE needed for four bedroom apartment kitchen and living room fully furnished, two tile baths, parking, Mass Avenue $300 includes all utilities. 729-7042 12 5/12 19

FOUR MALES seek roommate single family house, quiet neighborhood, parking, near MBTA and shopping. $250 a month plus utilities. Call 641-4135 12 12/12 26

ARLINGTON TWO family, seven room, four bedroom apartment. Want to share with professional person or graduate student. Nice neighborhood near T. $350 per month plus utilities. Call 729-2394 12 12/12 26

WATERTOWN PROFESSIONAL female, 25+, non-smoker, three bedroom duplex. Very clean, modern. Parking. $235 + 923-0249 12 12/12 26

WOBURN. SEEK three females to share spacious three bedroom in old style home. Many extras. Heat and hot water included. On bus route, close to 93 and 128. Call after 5 p.m., 935-8129 12 19/1 2

East Arlington

MALE 25+ to share large 8 room house. Profesor or graduate welcome. Off street parking close to "T". $375 + Days 863-5500 Ext 3209 Evenings 643-9110 12 19/1 2

Rentals To Share

Medford

WARM, SPACIOUS two bedroom apartment to share. Garden, own driveway, yard, basement, air conditioning, cable, modern kitchen bath. Near Routes, 93, 16, 60 and "T". Female 31 seeks friendly, considerate, professional female 27 plus. No pets, cigarettes. $250 plus. Available February 1st. Please call, 391-4929, 1 - 7:00 p.m. 12 12/12 26

TWO BEDROOM modern condo walk to shopping and "T" at Arlington Heights. Available immediately. Male only $350 including utilities. Call Shawn, 648-1373 after 5:00 p.m. 12 12/12 26

ROOMMATE WANTED for private thrid floor apartment. Only need to share kitchen on 2nd floor. $450. 484-0237 or 484-9243 12 12/12 26

THREE BEDROOM house, non-smoker, over 25, pool, near Spy Pond $390 utilities included 641-1389 12 19/01 02

NON-SMOKING FEMALE roommate wanted in large three bedroom apartment, age 20-28, $250 plus month. Call 641-4735 12 19/1 2

WATERTOWN PROFESSIONAL female for 2 bedroom apartment. Parking, non-smoking $275 plus. Available 1/15 923-1464 evenings 12 19/1 2

RESPONSIBLE PROFESSIONAL female roommate 30's, non smoker wanted for new 2 bedroom apartment in Medford. January occupancy. $320 month includes heat and hot water. Off street parking available, convenient to "T". Meg 684-7682, days, 641-4661 evenings 12 19/1 2a

ROOMMATE WANTED immediatly for lovely two bedroom apartment in Arlington, parking $350 plus utilities 484-8722 12 19/1 2

Seasonal Rentals

Marco Island Florida

BEACH FRONT condos. Two bedrooms, two bathrooms, pool tennis. Coastal Management (813) 642-5111 11 14/TF

SKI BEAUTIFUL near by Mt Sunapee. Great four bedroom, two bath chalet sleeps ten. Private fully equipped kitchen, woodstove. Lease monthly or for season 648-2053 12 5/TF

CONWAY, NEW Hampshire. New ski chalet, 3 bedrooms, 2 baths, available weekly or weekends. Call 646-4165 or 643-2579 12 5/TF

Sun and Sand!

ON THE beach in Freeport, Lucaya, Grand Bahama. One bedroom condo or studio. $400 per week or by the month. Call 729-7025 evenings 10 24/TF

St. Croix

USVI LUXURY condo on ocean with pool, three bedroom, two baths, fully equipped. Available some weeks in January through May. $500 per week. 729-5925 12 12/12 26

ALPINE VILLAGE. Ski 93 Loon Mountain area. New Condo fully equipt, sleeps 10, four bedrooms, full club house with pool, jacuzzi and raquetball 12 12/12 26

WATERVILLE ESTATES. Spectaular mountain views. Brand new condominimum with all modern conveniences. Sleeps 8. Convenient to major ski areas, for rent January, February, March. Call 646-8115 12 5/12 19

CHRISTMAS VACATION- ski Mt Sunapee great four bedroom two bath chalet. Two weeks $800 648-2053 12 12/12 26

ATTITASH MOUNTAIN winter rental. Ski Attitash from door. Fully equipped studio sleeps four. For information 667-5089 12 19/01 02

NORTH CONWAY townhouse sleeps eight, two miles from Attitash. Rent week or weekends 395-9154 12 19/1 2

Commercial Space

Two Office Suites

IN PROFFESSIONAL building, 2 Mill St., Arlington. 721 square feet, 1028 square feet. Call owner at 685-0350 days, 664-2252 evenings. 7 11/TF

BELMONT CENTER, 255 square feet. Single office available in modern elevatored building, utilities included. Cupley Investments, 267-6828 12 19/1 2a

Commercial Space

Arlington, Mass. Ave

OFFICE, AND and work space available. Various sizes and prices. Call owner, 729-3349 7 25/TF

ARLINGTON PSYCOTHERAPY office for rent or sublet. Air conditioning and attractive waiting room in a new professional office building off Massachusetts Avenue, convenient to routes 2 and 128, excellent public transportation available. For information call 646-5726 9 12/TF

ARLINGTON CENTER office suites in historic building undergoing renovation. Private lavatories, bay windows, airconditioning, parking, excellent location. Rent includes all utilities 876-5623 12 12/TF

Arlington Center

PROFESSIONAL OFFICE space available. Call Mr. Sampson 648-7200 12 5/12 19

Arlington Center

MUSIC PRACTICE and instruction room. $110 per month. Call Mr. Sampson, 648-7200 12 5/12 19

ARLINGTON, OFFICE space prime Mass Avenue location. 1000 square feet. $1000. Other choice locations. Call for details. Scanlan & Bowes 648-1050 12 5/12 19

OFFICE SPACE for sale or lease. 750 square feet in Harrington Park Lexington. Divided into five rooms. Lots of parking. $120,000 or $1,150 a month

Grant Cole Realtors 862-3636

12 5/12 19

PROFESSIONAL OFFICE spaces on T line Belmont, approximately 200 and 400 square feet, heat included, available now, no fees. Call 492-2155 12 12/12 26

Russell Realty

CAMBRIDGE BELMONT line two small adjoining offices with private lavatory. $700 all utilities, ask for Camille 484-8900 12 12/12 26

WINCHESTER

1000-10,000 SQUARE feet of brand new never occuppied first class office space in ultra contemporary building on over three acres of land in country setting. Just $10 per square foot net. Will modify space to suit tenent needs. C and R REalty 646-2400 12 19/1 2

WOBURN. FOR rent, 230 square feet professional office space on New Boston Street. All utilities and snow removal included. $380 per month

Jim Kurker & Associates 395-3334

12 19/1 2

Real Estate Wanted

Give Me Shelter! It's Just An Ad Away!

JUST DIAL 729-8100 and let our readers know just what you're looking for!

Commercial Real Estate In Winchester

LAND OR building in need of rehabilitation for professional office space. Require room for minimum 4,000 square feet office building plus parking for minimum 20 cars. Must be in or very near Center. Broker inquiry invited. Derba & Co. CPA's P.C., 9 Meriam Street, Lexington, MA 02173, 861-1505 12 12/12 26

Garage Space

WINCHESTER GARAGE space. Dead storage only. $45 per month. Call 729-5796 12 5/12 19

WANTED, GARAGE space or driveway vicinity Highland Avenue, Winchester, for 1 or 2 vehicles. Call 666-0575 or 729-0008, evenings 12 5/12 19

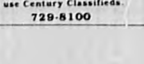
For a "sound" investment use Century Classifieds.
729-8100

Garage Sales

GARAGE SALE Ads are priced at $10 for the first 15 words, 30 cents per each additional word. For this price the ad will run one week in The Arlington Advocate, Winchester Star, Belmont Citizen, Belmont Herald, Watertown Sun and Newton Transcript. In order to keep this low cost and enable the ad to appear in all six newspapers IT IS REQUIRED THAT THE AD BE PRE-PAID either in person or by mail.
THESE ADS WILL NOT BE TAKEN OVER THE TELEPHONE.

ARLINGTON

Moving Sale

SATURDAY, DECEMBER 21st, 9-12 noon, 7 Udine Street, Arlington (indoors, off Appleton Street). Furniture, appliances, tools 643-3412 12 19a

For Sale

WINCHESTER HISTORY. Copies of the 144-page Winchester Star Centennial edition of September, 1980, are for sale at $1 each at Star Printing Center, 3 Church st., Winchester. Nineteen chapters tell about the institutions and people of Winchester from the present and past 11 3/TF

CARPET REMNANTS from our remnant room. Save from $50 to $70. Room devoted entirely to remnants. Famous mills Bigelow, Lee, Philadelphia, Masland, Trend, Gulistan. All colors and fibers. Hundreds to choose from. Excellent for bedrooms, halls & stairways. Dutty Carpet, 965 Mass. Avenue, Arlington 11 3/TF

BABY AND kids clothing, furniture and toys bought, sold and rented. Will pick up. Mother Goose Kids Shop, 156 Rindge Avenue, Cambridge. Tuesday through Saturday 10:00 a.m. - 4:00 p.m. 354-8000 868-9061 11 3/TF

FULLER BRUSH Agent will take phone calls and deliver in local areas. Call 646-6785 11 3/TF

DOLL HOUSES and miniatures largest selection in Boston area. Enchanted Cottage 2512 Mass Avenue, North Cambridge 491-8818. Wednesdays 10 a.m.-3 p.m. Saturdays 1 p.m.-5 p.m. and Sundays 2 p.m.-5 p.m. 12 22/TF

THRIFT SHOP, 21 Marathon Street, East Arlington. Wednesdays 10-3. last Wednesday each month "Fill A Bag" for $1". Something for everyone! All proceeds benefit Church of our Savior 11 14/TF

ALUMINUM STORM windows for sale. Completely installed $34. Storm doors $110. Screen porch enclosures. Free estimates. 641-0411. Call any time 8 29/9 12

Antique Clock Repair

MODERN CLOCKS also. Free estimates, pick up and delivery. All work guarenteed. For appointment call Martin H. Ander 246-3456. 10 3/TF

Urgent!

HOMES THAT need windows. Leading distributor of insulated vinyl replacement windows needs homes to train installers. Much below retail. Bay State anytime 821-2340 10 24/TF

Fine Quality Knitting Yarns

ESTABLISHED 23 years. Expert instruction, lessons, lay-a-ways, special ordering. Brunswick, Bernat, Phildar, Candide, Reynolds, Tahki. The Knitting Box, 5 Cushing Avenue (Cushing Squre) Belmont 484-0090. Monday thru Saturday 10-5:30 p.m. 11 7/TF

ERRORS

ADVERTISERS MUST review their own ads on the first insertion. Century Publications Incorporated assumes no financial responsibility for typographical errors in advertisements, but will reprint for one insertion that advertisement in which the typographical error occurs. In case of error occurence the Word Classified Department MUST BE NOTIFIED WITHIN THREE BUSINESS DAYS OF FIRST INSERTION for an adjustment.

FOUR KITCHEN chairs $15 each or best offer. Toro electric snow shovel, $60. lawnmower, 3 hp gas, like new. $140. Call 648-2418 11 21/12 19a

Walnut Desk

53"x32" excellent condition. $425 or best offer. Telephone 489-1026 12 5/12 19

For Sale

Organ, Sailboat, Stove

YAMAHA ELECTRONIC Organ new, $3200, sell $1000. 14 foot Goldfish sailboat, new sail, $350. 30" Nutone electric stove and hood $75. Call after 6 pm 648-1307 11 28/12 19a

SEWING MACHINE luggage, portable TV, new radio, kitchen table 648-5620, or 625-8800. Anne 12 5/12 19

JAPANESE VANITY table five drawer with night stand, $200 or best offer, excellent condition. Japanese dining room table, $150 or best offer, excellent condition. Brown velvet sofa, excellent condition, $200 or best offer 489-0145 12 5/12 19

WOODEN SHIP model kit. HMS Bounty, 22 inches, $50 (regularly $90) 489-2368 12 5/12 19

BREAKFRONT ANTIQUE Hutch $450, electric lift chair for elderly or arthritic person, one month old $400 or best offer, business man's desk and chair, pole lamp, brass andirons for fireplace, kitchen table and 2 chairs, odds and ends. Call 643-8923 for appointment. 12 5/12 19a

CUSTOM MADE off white macrame louver drapes, 120" wide, 96" adjustible length, complete matching valances, asking $100, worth much more. CEILING FAN Casablanca white and gold brand new, still in box, asking $175 643-4344 or 641-3699 12 5/12 19a

TELEVISION, 25 inch color, entertainment center, includes radio and turntable, $150 641-4400 12 5/12 19

BOY'S 26" Raliegh 10 speed, excellent condition, $40, two rocking horses, one large, one small $8 and $5 489-1172 12 5/12 19

TWO ALMOST new Jetson PL95/75R 14 whitewall snow tires $75. 489-0306 12 5/12 19

QUEEN SIZE box spring excellent condition, $50. Call evenings after 6 pm 729-1951 12 5/12 19

PORTABLE GENERAL Electric dishwasher, good condition, butcher block top $150. Call evenings after six 729-1951 12 5/12 19

POOL TABLE 7' with accessories $75. Chome formica table with 4 chairs $75 646-0708 12 5/12 19

BROYHILL VELVET tangerine couch and loveseat. Excellent condition, asking $500 729-[illegible] 12 5/12 19

TWIN BEDS, bureau, living room chairs, unique halltree, VCR, corner loveseat 862-4758 [illegible] 12 5/12 19a

BELVIDERE BEAUTY Salon Equipment package. Call 647-5292 12 5/12 19a

NEWLY REFINISHED walnut office desk in excellent condition $500. Call 643-0101 12 5/12 19

UNIQUE GIFTS. Just what you've been looking for! Nativities, glassware, candles. 77 [illegible] Avenue, Arlington Heights 12 5/12 19

LADIES SHEEPSKIN coat size 8-10 excellent condition $[illegible]. Ladies sheepskin jacket size 8-10 good condition $[illegible] Call 643-0[illegible] 12 5/12 19

POOL TABLE slate excellent condition $675 Call 646-[illegible] 12 5/12 19

GENERAL ELECTRIC refrigerator. Whirlpool washer. Pink drapes for three double windows. All in perfect condition. Very reasonable. Large mirror 484-4980 12 5/12 19

KNITTING MACHINES including over 400 lbs. of yarn. Free instructions, customer mailing lists, etc. $4000 484-5435 12 5/12 19

BELVEDERE BEAUTY Salon equipment package 647-5292 12 5/12 19

WATERBED KING motionless deluxe headboard twelve drawers under- two nightstands excellent condition $1,500 or best offer 894-5713 12 5/12 19

GAS RANGE 30" hardwick good condition $100. Call 648-1686 12 5/12 19

Snowblower

SEARS 3.5HP 20" path needs muffler and chain used 4 times only. Best offer. Call 641-1101 evenings 12 5/12 19

TWO CORNER China closets, upper glass doors, excellent condition $125 each. Call 643-4998 12 5/12 19a

ATARI 800 XL Computer, disk drive, Panasonic monitor and printer. $1200. Call 391-8444 12 5/12 19a

For Sale

HIGH QUALITY imports make exclusive gifts. Tablecloths, placemats, bedspreads and more at affordable prices. Call 944-5463. 12.5/12.19

COMBINATION GAS /coal Glenwood stove 1-1/4 ton of stove and cannel coal. Please reply: Box 82 c/o Century Newspapers, 3 Church Street, Winchester, MA 01890. 12.12/12.26

IVERS AND Pond, upright piano, very good condition, $650. Call Paul 484-8831. 12.12/12.26

14K GOLD Masonic ring. Appraised $150. Please reply: Box 81 c/o Century Newspapers, 3 Church Street, Winchester, MA 01890. 12.12/12.26

HORIZON EXCER-CYCLE in very good condition. Call 648-4063. 12.12/12.26

COLONIAL HIGH back brown plaid couch. Excellent condition. $95. Two sleeper couches, $55 each. Exercise bench, new $55. Singer sewing machine $45. 646-0268. 12.12/12.26

EXCELLENT BUY for Christmas. BAldwin Spinet piano, cherry wood, excellent condition. $1900. 646-1372. 12.12/12.26

ELECTROLUX VACUUM complete with accessories; 4-drawer chest (solid mahogany); 5-drawer mahogany chest; white utility table; bed/breakfast tray. 5 pieces plate glass (8½"x 44"). 489-2286. 12.12/12.26a

Exercise Program

Richard Simmons Membership for sale. Best offer. Call 641-0255. 12.12/12.26a

TWO TRADITIONAL drop leaf cherry wood tables $200. French provincial dining room set oval table, 2 leaves, 8 chairs, and hutch. Excellent condition $2500. Call between nine and six. 729-4174. 12.12/12.26

DINNING ROOM set $165. Two wood dressers, one $70, other $60. Four bookshelves from $30. to $55. Handmade Mexican china, six person set $160. 489-4886. 12.12/12.26

DARK RANCH mink coat in excellent condition. 862-2019. 12.12/12.26

SCHWINN EXCERCISE bike mint condition- $175 or best offer. Call 924-2986 mornings or late evenings. 12.12/12.26

BASSET PINE baby crib- Never used, still in box. Great for grandmother or for setting up daycare. $125. Please call after 6:00 p.m. 391-2057. 12.12/12.26

Skis (Female)

KNEISSL 160's Tyrolia bindings, used twice $150. Boots size 6, $50. 484-3242. 12.12/12.26

BEAUTIFUL DINING table, high polished, pecan finished, oval 64x42, two 18" leaves complete with pads, two arm and four side chairs, $600. 648-0481. Great for holiday entertainment. 12.12/12.26

PREPARE FOR the worst with a heavy duty Model 263 Snow Bird snow blower. Excellent condition, $250. Call 729-5562. 12.12/12.26

HOUSEHOLD THINGS for sale. Moving. For appointment call 648-1716. 12.12/12.26

USED KITCHEN set, and chairs, tables and lamps, sofa bed and other furniture. Please call 646-6976 after 6 pm or leave messsage. 12.12/12.26

SOFT LEATHER suit. European fashion, top quality, brand new, medium size (full A line skirt) purple. Half price $400. Brookline 232-2282, evenings. 12.12/12.26

MOTERBECANE BICYCLE 21" frame, needs chain otherwise in good condition. $50 or best offer. 489-3948. 12.12/12.26

TWO WALNUT and one oak desks. All with file drawers. Excellent condition. $160 each. 484-6638. 12.12/12.26

MAGNUS ORGAN- good condition, needs tuning. $25. 646-9077. 12.12/12.26

RUGS

Broadloom Remnants

SALE
Save 20% to 50%

B&L CARPET COMPANY
808 Main St., Winchester
—729-5889—

For Sale

HAND MADE child's bunkbed with ladder, very sturdy $75, brand new leather breif case, cost $110, will sell for $50. 721-1249. 12.12/12.26

OLD FASHIONED homemade quilts, also exersize bike and diamond dinner ring. All reasonable. 484-0577. 12.12/12.26

FOR SALE mahogany double pedestal dining room table- top refinished, $290 or best offer. 729-1362. 12.12/12.26

SATELLITE TELEVISION Cable Systems Holiday special $995. complete kits including satellite dish, receiver, etc. Optional installation available. Will enable you to view unlimited sporting events, movies and much more. Call for exciting details 617-661-2670. Computer shop. 12.12/12.26

WHIRLPOOL REFRIGERATOR clean and working. Ideal for cottage, playroom. $60. Phil 484-0770. 12.12/12.26

TRADITIONAL FRUITWOOD bedroom furniture- headboard, frame, triple dresser, double chest on chest, mirror, night stand. Excellent condition. Moving, must sell. $1,200 or best offer. 643-5104. 12.12/12.26

Attention Readers: Holiday Deadlines Are As Follows.. Dec. 26th Issue-

DEADLINE: FRIDAY, DECEMBER 20TH AT 1:00 p.m.

Jan. 1st Issue-

DEADLINE: FRIDAY, DECEMBER 27TH AT 4:00 p.m.

PLEASE SEND OR CALL AD COPY IN EARLY TO INSURE THAT YOUR AD WILL APPEAR IN THESE SPECIAL HOLIDAY ISSUES!

Our Warmest Wishes To All For A Happy & Safe Holiday Season!

JUST IN time for the holidays, eight piece dining room set, includes six foot fruitwood breakfront, very nice, $1200. Also cherry double bed set, $1200. Town Trader, 646-7178. 12.12/12.26

GIRL'S DOWN-FILLED full length dress coat. Size 10. Lavender/blue. Impeccable condition, beautifully styled. $40. 646-1470, after 5 pm. 12.12/12.26

110 MOVING cartons, $1.50 each. Used wooden interior doors, $60. New exterior metal doors, $125 each. Call 484-3078 between 8:00 a.m. -3:00p.m. 12.12/12.26

GREY PERSIAN lamb coat, medium length, good condition, fits sizes, 10-12, $100. 729-7109. 12.19/1.2

HI MY name is Phylis. I live in Winchester Massachusetts. I hate this place. I love Joey. Orissa loves ? This is really weird. 12.19/01.02

TWO ORIGINAL Austraan Loden coats, size 10-12, excellent condition. $80 each. Call, 489-0119 leave message. 12.19/01.02

EXQUISITE DESIGNER full length racoon coat, size six, perfect condition. Canada origin. $4400. Interested inquiries only. Several peices fine china. 729-0323. 12.19/01.02

MINK JACKET, size 10-12, $600. Excellent condition. Call 641-4142 Tuesday through Saturday before 9 am. 12.19/1.2a

TWO FULL-SIZE beige metal desks. 6x4 metal storage cabinet. Best offer. 648-4660. 12.19/1.2a

GAS STOVE apartment size. Excellent condition. Arlington 648-4695. $100 or best offer. 12.19/1.2

SHEEPSKIN COAT size 7/8 excellent condition, full length, golden brown. $100. 648-2720. 12.19/1.2

J.P. Carroll
Used Auto Parts
Junk Cars Removed
Mass. Licensed Dealer
861-6060

For Sale

LAWSON SOFA and chair. Two queen Anne chairs. Call 484-4499. 12.19/1.2

LIONEL TRAIN, 1950, 2026 engine, five cars, track, transformer, $100. 484-5733, after 6:00 p.m. 12.19/1.2

Persian Rugs

MUST SELL my fine quality and beautifully designed Persian Rugs. These are a good investment that can also be enjoyed. The sizes are approximately 9'12' and 7'10'. Phone 489-0465. 12.19/1.2

MUST SELL French Provincial china cabinet $250. Custom made livingroom chair $75. Needs repairs. Fireplace mirror $45. 489-4981. 12.19/1.2

SOLID MAHOGANY dinning room set, excellent condition, six chairs, buffet table with two leafs, must sell. Call 648-1716. 12.19/1.2

Wanted

Whatever You're Looking For.....

CENTURY CLASSIFIEDS "Wanted" category is where you should be! Also use our new "Antiques Wanted" category to aquire older treasures. We make it easier to BUY with Century Classifieds!!

Blackpowder Shooters

IF YOU think putting holes in paper is about as exciting as watching the traffic lights change, consider team shooting at breakable targets against a stopwatch. The 10th Massachusetts Battery is looking for more people. We are part of the North-South Skirmish Association, a 4,000 member competitive shooting organization where the shortest elapsed time wins. Units take their names in honor of actual Civil War regiments and members shoot original or reproduction weapons of the 1861-65 period. The 10th Battery competes with .58 cal rifled muskets, caplock breechloading carbines, and an 1,800 lb. full size 3-inch rifled muzzleloading cannon. Yes, there's some paper punching too for those interested, but the real excitement is in the rapid fire team events where you shoot at flower pots, hanging water-filled coffee cups, ceramic tiles and 32 clay pigeons on a 4x8 cardboard backer at 50 yds. We welcome all shooters regardless of experience. Our team members live all over — from Maine to Rhode Island to New York — but more are from eastern Massachusetts. Call Ron Borjeson at 1-835-3102 for further information. 11.3/TF

TELEVISIONS USED color sets any make and model. Portable and consoles. Will pick-up. Call 729-5284. 11.3/TF

TOP $$$ for used LP records and 45's. Also VHS cassettes. Will travel for large collections. Looney Tunes, 247-2238. 4.26/TF

COSTUME JEWELRY made before 1965. Can we talk? Call Rosemary, 861-6096. 6.14/TF

"House Contents"

I WILL run your yard / Estate Sale (antiques or contemporary). Partial or complete houseful. I also buy or apraise. Dorothy, 275-7793. 7.11/7TF

USED FURNITURE wanted- Attic to cellar. Also antiques- Fair prices paid- Call Uncle Dick's Furniture, 482 Moody Street, Waltham, 894-7222. 11.21/TF

8-TRACK TAPE player in good working condition. Bob, 729-8100 x45. 12.5/12.19

Snow Tires

Major Brands Big Discounts

BRAND NEW tires and wheels for cars or trucks at low cash & carry prices. Call Kevin at 489-2550 (Belmont) 1:00-9:00 daily or 9:00-1:00 Saturdays. 11.11/12.19

Snow Tires

13" TIRES -2 snows used one season, $15 each. Two regular used 1,000 miles, $30 each. 646-8324. 12.5/12.19

Snow Tires

TWO B.F. Goodrich steel belted radials, 185/70, R14. Used only one season. $79 pair. 489-1151. 12.12/12.26

Snow Tires

TWO STEEL belted radial Goodrich P205/75R15. Pair for $60 or best offer. Call 729-6918 after 7:00 p.m. 12.12/12.26

Snow Tires

SNOW TIRES one pair Michelin X radials P155/80R13 on Chevette T1000 rims almost new $75 pair. 729-7821. 12.19/1.2

Sunday Crossword Puzzle

Edited by James C. Boldt and Joyce Nichols Lewis

©1985 Los Angeles Times Syndicate

This crossword is sponsored by Dudley Fuel Co.

By Bert Rosenfield

ACROSS

1 Place for eleves
7 Rapscallion
12 Corleone role player
16 Middleweight terror
17 Rodgers-Hart ballad
18 South African conference
21 In succession
22 Earth's tropical region
25 Berlin song from "As Thousands Cheer"
27 Storm, in Savoie
28 Coniferous forest
29 Boston slugger Tony
30 Pool for an oread
32 Inlet
34 Wreaths for helmets
35 Night, in Nancy
36 Persimmon's "neighbor"
40 Haste, in Hannover
41 Fencing implement
42 On the briny
43 Kind of plan
45 Elephant boy of cinema
47 Word specialist Chomsky
50 Heatedly
53 North Pole artisan
56 Actress in the first "Brewster's Millions"
60 Opposite of sing.
61 Florida coast sight
63 Demi-——
64 Did a monologue
66 Wood sorrels
67 Famous literary monogram
69 —— Mahal
71 On the qui ——
72 Begs off
75 Certain topsoils
79 Gourmets' concerns
82 "—— tu": Verdi aria
83 1963 Nash-Schmidt musical
86 Big bang mixture
87 Neuron connector
89 College mil org
90 File sound
92 Golfer's assessment
95 Debtor, old style
97 Cities in Minnesota and Oklahoma
101 Mexican avocado
103 Sherlock Holmes adventure
106 Take heed
107 Tiny particle
108 Classic or cosmic starter
109 Brunnhilde's mother
110 Milky. Prefix
111 Mary Queen of Scots, for one
114 Old Italian coin
116 Stravinsky ballet score
119 Phrase from "The Varsity Drag"
122 Does an agent's job
123 Dollarlish
124 Lions, Tigers, Bears, etc
125 Soap plants
126 Piece of ——: (snap)
127 Lauder
128 Sub detectors

DOWN

1 Advice for Grumpy
2 Wyoming U. locale
3 Upsets
4 Salad bar components
5 —— trap
6 Holiday eve, in Tel Aviv
7 Frozen rain: Abbr.
8 Companion
9 Lago d'——, Campania, Italy
10 "I —— man..."
11 Broadcast
12 Rd. in shape
13 Black cuckoo
14 Augment
15 Galilee native
19 Limit of self-control
20 Play backer
21 Ladd classic
23 Queen, at Versailles
24 Assuage
26 To be, in Tours
31 Pineapple
33 "Get —— on yourself!"
36 Elephant of children's stories
37 He takes too much interest
38 Inclines
39 —— Tages (one day)
44 Term of endearment, Italian style
46 Baryshnikov's org
48 Snack for Rover
49 Motorists' org.
51 Team count
52 Worst mannered
53 Certain verse forms
54 Delicate ornamentation
55 Warner Fabian's Jazz Age novel
57 Italian poet: 1791-1863
58 DST less 1
59 Good looker
62 East Lansing univ.
65 XIV times IV
68 Junior
70 El Paso's neighbor
73 Full-blown
74 Six-spots
76 "—— Grows in Brooklyn"
77 Conductance unit
78 Starter's word
80 "—— do all...": Macbeth
81 Compass readings
84 Blue grape pigment
85 Termagant
88 Fragrant
91 Conic section
93 "—— and the Devil"
94 Call forth, old style
96 Brit. AF member
98 Tie-breaking game
99 Movie star
100 Goes sideways
101 Till contents
102 Hahn and Kahn
104 Cardinal's cap
105 Binghamton's county
110 Exercise, in 1 Across
112 Rockfish
113 Migration
115 French numbers
117 Savings accts.
118 San ——, Italy
120 Due follower
121 Part of Mao's name

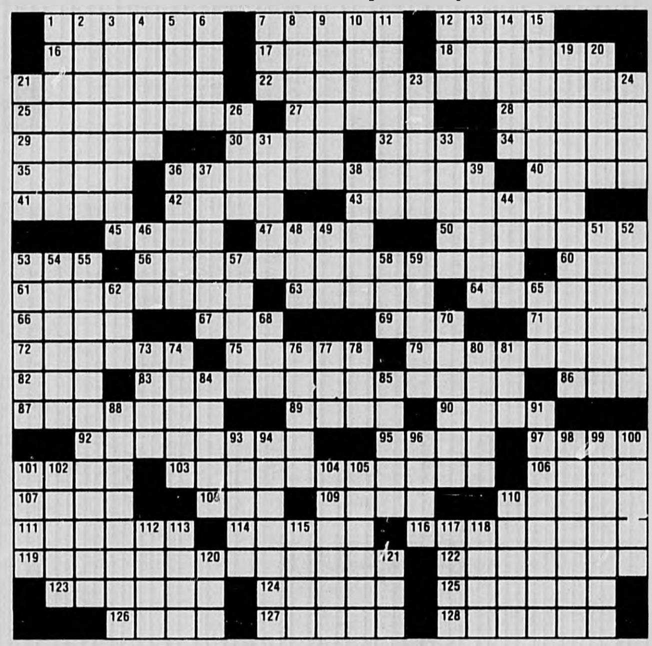

Solution to this week's puzzle on first page of What's Up Calendar listings

Dudley Automotive Services announces the addition of their Computerized Wheel Alignment Machine

Save Wear & Tear On Your Tires! Avoid Front End Shimmy!
Any American Car or Light Truck (Front wheel alignment only)

SAVE NOW Only $24.00

Includes where applicable. Checking precision setting of caster, camber and toe. Inspection of linkage, tie rod ends, shock absorbers, power steering, fluid and tire pressure, and centering of steering wheel if needed, adjustments of torsion bars if needed, any additional labor and parts extra.

Dudley Automotive Services
9 Dudley Place, Arlington — **646-8473**

PRIZES

If the last four digits of your telephone number match the following numbers in any order, be the first person to call Dudley Fuel to claim your prize 8420

Snow Tires

TWO ALMOST new Jetson PL95/75R/14 whitewall snow tires $75. 489-0306 12.5/12 19

Firewood

Seasoned

TOP QUALITY hardwood "Ready to burn." cut and split and delivered. 128 cubic feet for $160. QUALITY FIREWOOD 371-0188 and 646-1905 3.15/TF

FULLY SEASONED high quality hardwood, cut, split, delivered, 128 cubic feet cord $155. Smaller or larger amounts available. 646-9455. 8.29/TF

Antiques Wanted

Something Old, Is Something New

IN THIS new category for Antiques only you can advertise for old articles that can become new inventory! It's as easy as dialing 729-8100 (some things should never change)

ANTIQUE CHINA glass, furniture and good used furniture, excellent prices paid by Nook & Cranny Antique Shop. 729-3654, 729-4054. 11.3/TF

WANTED-ANTIQUES. China, sterling silver, cut glass, oil paintings. Oriental rugs, glassware, clocks. I will buy a single item or an entire estate. Call 9:30 to 5:30 Mr. Winer, 643-4040. Fabric Corner, Antique Dept. 783 Mass. Ave., Arlington. 11.3/TF

CASH PAID for pre-1930 furniture: oak, wicker, walnut, marble tops, mahoganay, desks, dining and bedroom sets, odd pieces. Cameras, oriental rugs, paintings, brass beds, anything old. 862-6041. 11.3/TF

Wanted U.S. Stamps and Coins

WE PAY cash and top dollars for gold or silver. We buy stamps, coin collections. Estates bought and appraised. Call today for daily prices 648-9403. Art Maran Stamp and Coin. 11.3/TF

Old Rifles Wanted

OLD RIFLES carbines early cartridge guns made before 1898 such as 45-70 trapadoor Springfields. Remington rolling block single shots, certain lever action Winchesters and old muzzleloaders wanted. Especially want short barrelled guns. Fair market price paid depending on condition. Call Mr. Jorgensen, publisher, Century Publications Inc., to arrange appraisal 729-8100. 11.3/TF

All & Everything Co 2269 Mass Ave. North Cambridge

WE BUY antique and good quality used furniture, handle total estate liquidations. Governor Winthrop desks sought. Highest prices paid. Licensed appraiser. Call 354-8641 11.3/TF

WANTED. ANTIQUE and surplus hand tools, all trades. Steel planes, carving tools, Delta power tools, machinist tools 527-1916 10.4/TF

COLLECTORS WANT Old Key Wind Clocks. Will answer any and all replies promptly and courteously. Please call Jim days 729-3636, evenings 729-8383 or Leo evenings 665-7062. 11.3/TF

WANTED LIONEL and American Flyer toy trains. Call Neil at 389-4058 anytime 11.3/TF

Antiques Bought & Sold

ANTIQUES BY Olde Mystic Clocks repaired. 367 Trapelo Road, Belmont 489-4147 /396-6266. 6.13/TF

ANXIOUS TO BUY
Antiques, Used Furniture, Bookcases, Desks, Wicker Furniture, China, Glass, Pottery, Paintings, Old Frames, Quilts, Linens, Clocks, Jewelry, Trunks, Old Dolls & Toys
TOP DOLLAR PAID
One Item or a Houseful
Call Mrs. Benson
861-0550

Antiques Wanted

ALL THAT Is Old. Antique furniture, rugs, clocks, china, toys, quilts, dolls, wicker. Call Leo evenings, 665-7062 or Jim days 729-3636 or evenings 729-8383 11.3/TF

Maria's Antiques

COLLECTIBLES, FURNITURE, brass, silver, china, jewelry, linens, rugs, etc. One item or complete estate. Call 729-4419 3.1/TF

WANTED TO buy. Antiques in estate lots. Country and Victorian furniture, oil paintings, entire libraries. Tools, collectibles, etc. Entire contents. H.G. Brack 527-1916 or 1-207-288-5126 collect 10.4/TF

Anxious To Buy

ANTIQUES, USED furniture, bookcases, desks, wicker furniture, china, glass, pottery, paintings, old frames, quilts, linens, clocks, jewelry, trunks & old dolls and toys. Top dollar paid. One item or a houseful. Mrs. Benson, 861-0550 1.31/TF

ANTIQUES BOUGHT- furniture- glass- dolls- almost anything! One piece or entire contents. Call Frank anytime. 938-1488 or 933-1910 6.6/TF

Antiques Wanted

YOUR FAMILY treasures appreciated and bought with pride. Fair prices paid for anything old. One item or an entire estate. Call Gloria 484-7556 after 5 pm. 10.3/TF

Old Fly Fishing Rods Wanted

COLLECTOR AND fisherman interested in getting some use out of old bamboo and other wood fly fishing rods. Will pay a good price for your old dust collectors. Particularly looking for four-sided or six-sided rods with names such as Payne, Mills, Leonard, Edwards, Gillum, Thomas, Young, Dickerson, Orvis, on butt. These rods are usually found in aluminum tubes or cloth bags in attics and basements and sometimes the name and identifying information is on the tube or bag tag. If you have such an old fly rod and want to turn it into cash, call C. Peter Jorgensen at 729-8100 for an appraisal and an offer. 11.7/TF

PRIVATE PARTY wants to buy "old things". Furniture, old china, toys etc. Please call the Sullivans 925-2774 11.21/1.9

Bargain Items Under $15

BARGAIN ADS run free for one week. Limit one item for $15 or less. Limit three ads per family per year. These ads will be taken through the mail or in person only and will not be taken over the phone! Please limit your ad to 12 words or less.

METAL DESK. Good for pre-school play or early elementary. $8. Call 729-8388 12.19a

SNOWSUITS. Sizes 8 & 10, onepiece, like new. 648-0325. 12.19

EXECUTIVE IBM Electric typewriter in working condition $15. Please call 484-8581 after 3 p.m. 12.19

DRAPES, OPEN weave brown/beige, double and triple widths, 72" long $12. 641-0878 12.19a

YOUNG GIRL'S white figure skates, size 11 medium $5 643-8976 12.19a

FREE. WOOD, straight back rocker. Piece missing. Fix it, it's yours! 646-5966 12.19a

FIFTY GALLON fuel oil drum complete with faucet. $15 489-1621 12.19

SLED, "FLEXIBLE Flyer" in excellent condition, $15. Call anytime 646-7833 12.19

Appliances

WASHER AND Dryer, $200, aqua colored refrigerator, $200. Call 643-8923 12.5/12.19a

AMANA REFRIGERATOR, copper, 32" wide, good condition, $225 best offer. 862-4758, 863-0273 12.5 12.19a

HOTPOINT DISHWASHER- portable, two speed, butcherblock top, excellent condition $175. Call 643-0530 12.5 12.19

ADMIRAL REFRIGERATOR, freezer. Large excellent condition. $180. Call 648-7069 evenings 12.12 12.26

TAPPAN GAS Range ... years old excellent condition ... Call 643-7815 12.19 1.2

Appliances

WHIRLPOOL DOUBLE door frost free refrigerator, very good condition. $200 or best offer. Call 646-1326. 12.12/12.26a

GE MICROWAVE oven, brand new. Never used. $300 best offer 334-6495 12.19 1.2

Lost & Found

For Lost or Found Animals also see Pets

ANY "FOUND" item reported in the classified section will run free of charge for one week (12 words or less please). "FOUND" ads will be taken through the mail or in person and will not be taken by phone. Ad copy must be received before 1 p.m. on Tuesday

LOST- ZEISS 80mm Planer Lens with Lens shade on Irving Street near Charles River Road. Call 923-2307 TF

LOST BLACK and beige Keeshond dog. Neutered male, age 2, 35 pounds, looks like small Husky. 2 flea collars, no tags on. Lost 11/27 near Park Circle, Arlington. Call 648-1654 after 6 pm 12.5/12.19a

LOST- SMALL white mini Schnauzer- 15 year old family pet. Vicinity Hinds Road. Call 729-6496 after 3:00 p.m. 12.5/12.19

FOUND REDDISH female cat, gold eyes, housebroken, found off Mill Street 489-4364 12.5/12.19

LOST IN Belmont Waverly area- 5 month Doberman Pincer-Beagle with orange chain. Call 643-1158 12.5/12.19

LARGE BLACK neutered male cat with white markings. Lost in Arlington Heights, answers to Pudgie. Please call 646-5379 12.12/12.26

LOST FEMALE tiger cat. White belly, face, legs. Brown eyes, nose 643-1402. 12.12/12.26

LOST IN Belmont -Waverly area. Grey male, nine month old cat 484-8249 12.12/12.26

LOST ORANGE long hair cat. Lowell School area, December 10. Call 924-8792 or 725-2522 12.19 1.2

LOST BLACK female cat, 8 months old. Forest Street, Wright Street, Arlington area 646-8216 12.19-1.2

LOST GERMAN sheperd female, black and tan wearing black studded collar, 643-9096 12.19/01.02

FOUND- SMALL grey cat vicinity of Calvary Cemetary 729-3047 12.19

FOUND- BAG of presents at Winchester Stained Glass. call 729-3978 12.19

FOUND ON Hillside Avenue. Orange color female cat with collar. Call 648-5497 12.19

Pets

Also see Lost & Found column.

NO CHARGE for pets being given away free in the Arlington/Belmont/Winchester/Watertown and Newton areas. We will run your ad (12 words or less please) free of charge for three weeks. These ads will be taken through the mail or in person and will not be taken over the phone. Ad copy must received by 1 p.m. on Tuesday.

ATTENTION BOARD your cats with us. We give Tender Loving Care. Pal's Pampered Pets, 288 Beacon St., Somerville 492-0555. 11.3/TF

FREE, GOOD dogs need loving homes! Labs, Shepherds, others. Males & females. 623-8599 3.15/TF

TRAIN YOUR Dog at the New England Dog Training Club. Cambridge Armory, Concord Avenue, Cambridge, MA. Thursdays 7:00 pm. Call 235-0690 1.10/TF

Tamra's Dog Grooming

FULL SERVICES- Call for estimate. 893-0156 7.4/TF

Cat Lovers

WILL BABYSIT your cat in my home with tender loving care. $10 per day including food and litter. Call Donna, 935-0801 10.10/TF

FREE COCK-A-POO, male neutered, shots, fenced in yard, 37 pounds 491-0414 12.12/12.26a

TWO FIVE month old females grey striped- Hilarious together loving trained 395-3526 12.12 12.26

STOCKING STUFFERS- female shepherd type pup, male black lab type pup, male and female doble type, ... male collie type, older male shepherd. All dogs are great with kids. Call 623-6590 or 729-5151 12.12 12.26

Pets

FREE, FIVE kittens, 6 weeks old, litter box trained. 641-0852 after 4:30 pm 12.12 12.26a

FREE KITTENS, beige, white, shots, 6 months, absolutely gorgeous. 491-0414 12.12 12.26a

HIMALAYAN CREAM point male two years old proven sire with papers. Best offer 643-9096 12.12 12.26

FREE FEMALE adult cat but small. Affectionate, playful, good mouser spayed 729-2205 12.12 12.26

CHOW CHOW pups for sale just in time for Christmas. $100 each. 488-5494 12.12-12.26

CHARLSE RIVER Dog Training Club classes start Tuesday January 7th at 7 pm at the Newton Armory. For information call 729-8250 or 524-7445 12.12-12.26

COCKATIELS REGISTERED female Lutino and male grey, includes cage, book, best offer. Also green singer cage, optimal 729-0493 12.12/12.26

FREE, LONG haired kittens, 1 white, 1 brown. Call 868-4912 12.19-1.2a

FREE BUNNIES- Have litter of 10 cute outdoor bunnies needing good homes 729-7205 12.19/1.2

Musicians Wanted

"Thats The Way You Do It!"

LET ME tell ya, these guys ain't dumb! They dialed 729-8100 to place a "Musicians Wanted" ad. Call today if you need anything from a rhythm guitarist to a lead vocalist because if you're without them then... "That ain't Workin'"!

REHEARSAL SPACE wanted. I will share. You will make easy money. Ed. 643-9438 11.7/TF

GUITAR PLAYER with vocals and harp seeks bass, drums, sax to form band. Ed. 643-9438 11.7/TF

Guitar Duets

MALE SEEKS female to play guitar duets. Folk and pop. Maybe form working duo. Please sing & read music. Phil 643-5717 12.12 12.26

Musical Instruments

Quality Pianos

RECONDITIONED, GOOD sounding, attractive, used pianos. All guarenteed by Chris Sikes, certified piano technician. Tuning and repair service available. I also buy old pianos. Call 864-8166 8.29/TF

Winchester Piano Service

PIANO TUNING and repair by Patrick Draine, registered tuner technician, member of the Piano Technician's Guild. Call 729-4321 11.10/TF

HENRY HOLLAND Piano tuner technician. Tunes, rebuilds, reconditions pianos. Free estimates given. All work guaranteed. Call 595-4072 11.3/TF

VIOLIN, ¾ SIZE German Scherl & Roth, horsehair bow, Caspari pegs, solid case, $150 643-8919 12.5/12.19a

YAMAHA PIANO, brand new for less. Call 6 to 9, 923-1217 12.5/12.19

HENRY F. Mille studio upright piano. Reconditioned, rich full tone, regulated, tuned, attractive Mahogany cabinet. $700. Call Chris Sikes 864-8166 12.5/12.19

PIANO- WURLITZER- portable- very good condition. $400 or best offer. Also Banjo. $50 641-1198 12.12/12.26

KRAMER ELECTRIC guitar, aluminum neck. Worth $450, will sell for $375. Please call after 6:00 p.m. 391-2057 12.12/12.26

BEGINNERS ELECTRIC guitar with amp. $150 or best offer. Ed. 643-9438 12.12.12.26

Baldwin Grand Piano

5' 10", 1929 model G. Completely restored six months ago. Walnut cabinet $6,500. Evenings until 11. Weekends 469-0893 12.12-12.26

PACKARD UPRIGHT piano reconditioned, refinished, new key tops, rich full tone throughout. A wonderful piano. $700. Call Chris Sikes 864-8166 12.19 1.2

CENTURY NEWSPAPERS
CENTURY PUBLICATIONS INCORPORATED
729-8100

T.F. stands for TOTALLY FANTASTIC rates!

When you run a T.F. (till further notice ad) with Century Classifieds you get the advantage of running your ad continuously in 6 newspapers until YOU decide to cancel.

You will also receive a guaranteed place in the category of your choice. You will never be placed any lower in the category and should the advertiser above you cancel you will automatically be moved to that higher spot!

The best part of T.F. advertising however is the rates!

25 words or less with no subheading	**$ 4.00** per week **$16.00** per month
25 words or less with one line of subheading	**$ 4.70** per week **$18.80** per month
25 words or less with two lines of subheading	**$ 5.40** per week **$21.60** per month
25 words or less with three lines of subheading	**$ 6.10** per week **$24.40** per month

Six week run minimum is required on all T.F. advertising

Musical Instruments

YAMAHA STUDIO upright U-1, 48" Ebony. Four years old. Like new. $2,500. Evenings until 11. Weekends. 369-0893 12.12/12.26

PIANO HOBART M. Cable, console piano. Six years old, new condition. $950 646-6428 12.19/01.02

Instructions

CREATIVE SINGING or piano lessons, by experienced professional performer/teacher. Openings available, in all styles for complete beginners or serious professionals. Free introductory lesson 721-1355 11.3/TF

Mazmanian Piano Studio

PIANO LESSONS: Adults children. Unique course for beginners. Technique development, improvisation, coaching for interpretation for intermediate and advanced students. 20 years experience. Z. Mazmanian, 648-0810 11.3/TF

Jewelry Lessons

BEGINNING AND intermediate. Call for details, 729-2989. Harvey Kornicks, Printwise Gallery, 10 Winchester Place, Winchester MA 8.22

Electric Keyboard And Piano

ANGELA GAZZA Conservatory Master of Music. Private or group. All levels and styles. Reading, rhythm, improvisation, video taped recitals, awards. 646-7768 9.5/9.19

Voice Lessons

WELL KNOWN Boston singer and experienced teacher. Mark Kagan. Classical Popular 646-3964 9.12/TF

GUITAR PLAYERS. Private lessons, all levels and styles are welcomed. Call Aury at 648-5904 9.19/TF

Free Jazzercise

FOR TWO or two trips just for you (with this add). Classes at Lynch School, Brantwood Rd., Winchester. Tuesdays, Thursdays at 7:30 pm. Call Jazzercise 933-7024 9.5/TF

Ceramic Lessons

BELMONT- STILL some openings Monday, Tuesday and Thursday, 7:00-10:00 p.m. Call after 6:00 p.m. for further information. 484-7682 10.31/TF

NEWBURY COLLEGE has a course for you. Call 648-5424 for more information 12.5/12.19

Beginning Drum Lessons

REASONABLE RATES- will travel to your home. If interested please call Jay 489-1577 ...

Instructions

Private Instruction

ON ALL woodwind, brass, percussion, and keyboard instruments. Certified educator, affordable rates, house calls can be arranged. For more information call days, 648-7645 10.31/TFa

Professional Tutors

DEGREED PROFESSIONALS with over 15 years' teaching experience. Have held positions in Latin and South America, Europe, and at Notre Dame University. Foreign languages, math, English grammar and composition, letter and resume writing, test preparation. Grades 1 through 12, and college level. Arlington location. Private sessions. Please call 648-1040 after 7 p.m. 5.9/TF

EXPERIENCED TUTOR grades one through eight, all subjects. Recommendations upon request. Weekdays call Polly 648-2255 12.5/12.19

GUITAR OR base. Private instruction studio or at your home. Music Theory available. Steven David Bloomberg, 643-2619, 36 Evergreen Lane Arlington, 02174 12.12/12.26

Home Instruction

PRIVATE INSTRUCTION in your home on trumpet, trombone, advanced or beginning drums and guitar. Graduate of Lowell University and Berklee School of Music. Call 648-1630 12.12/12.26

Tutoring

EXPERIENCED GRADUATE in psychology will tutor learning disabled children. Reasonable rates. Call Robyn, 648-4546 12.12/12.26

Limousine Service

WEDDINGS, SPECIAL trips, airport service. New Cadillac limousines and station wagons. For all occasions call Lane Limousine Service, Winchester 729-2580 11.3/TF

FOR THAT very special occasion why not travel First Class? Traditional Rolls Royce elegance is surprisingly affordable. Inquires appointments. Call 484-2101 after 5 p.m. 8.29/TF

Whalen's Limousine Service

AIRPORT SERVICE- Weddings- Anniversaries- Nights on the Town. 24 Hour Service. Call, 646-7272 10.24/TF

Photography

Videograms

VIDEO TAPING and entertainment for any occasion: weddings, parties, graduations, bar mitzvahs as well as business and insurance living wills. 666-5073 8.29/TF

Photography

QUALITY VHS Production of weddings, birthdays, house-content documentations, real estate presentations, etc. Call Dan O'Brien, 272-5812 2.14/TF

PHOTOGRAPHER AVAILABLE for child and family portrature and special occasions. Black and white and color. Call Dennis Stein 926-6817 8.15/TF

CHRISTMAS IS coming, family portraits make the best gifts. Call C. O'Brien, 628-0801 8.22/TF

Evergreen Video

VIDEO TAPING for all occasions, weddings, parties, sports events, etc. Former ABC TV Network professional. 648-1198 12.12/TF

Entertainment

Musician

FOLK AND Pop music. I play guitar and keyboards and sing with drum machine. Club events, times house parties, etc. Reasonable rates. 776-9319 8.16/TF

Video Impressions

FOR BIRTHDAYS, parties, recitals, special events of any kind capture them on tape for a lifetime of enjoyment! Very reasonable rates. Call 646-0768 1.10/TF

BEAUTIFUL IRISH Tenor- Vocals accompanied by professional organist for church weddings, receptions, private parties. Standards and popular music. Years of experience. 648-5363. Ask for Kevin 7.11/TF

CLOWN SHOW. Having a Christmas show, birthday party. Invite Ollie the Clown, graduate clown college. Magic and more. 396-8424 9.19/TF

PUPPET SHOWS for children, birthdays, parties, etc. Will provide entertainment and favors. Call Marialice 729-2827 11.14/TF

Holiday Music

PARTY AND social occasions, sing-a-longs, popular, classical. Pianist, Angela Gazza 646-7768 12.19 1.2

Holiday Special

BELLY DANCING with personalized comedy. Bette Midler look alike. Call Cara Mia at 284-4356 12.19 1.2

Miscellaneous

Free Chili

SEND $5 for delicious chili recipe. Receive free ¼ pound of authentic New Mexico red powdered chili. Send to: Casa de Cruz 7437 St. ... Circle N.E. Albuquerque, N.M. 87110 Dept. SI 1.24/TF

THANK YOU Saint Jude for favors granted. R 12.12 12.26

THANK YOU St. Jude for prayers answered. M.R. 12.19 1.2

Miscellaneous

Novena to St. Jude

MAY THE Sacred Heart of Jesus be adored, glorified, loved and preserved throughout the world now and forever. Sacred Heart of Jesus pray for us. St. Jude, worker of miracles, pray for us. St. Jude, help of the hopeless, pray for us. Say this prayer nine times a day. By the eighth day your prayer will be answered. It has never been known to fail. Publication must be promised. My prayers have been answered. Thank you. A.S.F. 12/5

GRATEFUL THANKS to St. Jude for prayers answered. E.V.C. & L.J.C. 12/5 12/19p

THANK YOU St. Jude for favors granted. My prayers have been answered. J.D.R. 12/5 12/19p

Novena To Saint Jude

MAY THE Sacred Heart of Jesus be adored, glorified, loved and preserved throughout the world now and forever. Sacred Heart of Jesus pray for us. St. Jude worker of miracles, pray for us. St. Jude help of the hopeless, pray for us. Say this prayer nine times a day. By the eighth day your prayer will be answered. It has never been known to fail. Publication must be promised. My prayers have been answered. Thank you. C.M. 12/5 12/19

THANKSGIVING TO St. Jude for favors received. S.P.F. 12/12 12/26p

Home Parties

Avoid The Hassles Of Holiday Shopping.....

THIS YEAR do all your buying in the privacy of your own home! Century Classifieds' Home Parties' Category where holiday shopping is...

"Nothing But A House Party!!!"

NAUGHTY NIGHTIES 2 free gowns for hostessing before Valentines. Laughter and fun. 322-8180. 9/12/TF

"Mary Kay"

HAVE A Glamour Make Over for the Holidays! Learn basic skin care. Have a small party, get free gifts. Individual consultation by appointment. 729-9752, evenings. 11/14/TF

Expressions

Send A Holiday Smile!

DON'T BE A GRINCH! BE CREATIVE. THIS HOLIDAY SEASON BY SENDING A UNIQUE PERSONALIZED GREETING THROUGH OUR "Expressions" CATEGORY! Compose Your Own Verse or Carol and Mail Today. Only 8 More Days 'Til Christmas Deadline!!!

Attention Readers: Holiday Deadlines Are As Follows.. Dec. 26th Issue-

DEADLINE: FRIDAY, DECEMBER 20TH AT 1:00 p.m.

Jan. 1st Issue-

DEADLINE FRIDAY, DECEMBER 27TH AT 1:00 p.m.

PLEASE SEND OR CALL AD COPY IN EARLY TO INSURE THAT YOUR AD WILL APPEAR IN THESE SPECIAL HOLIDAY ISSUES!

Our Warmest Wishes To All For A Happy & Safe Holiday Season!

DAVID, THANKS for the second chance. I know from now on we can solve our problems together. I'll never let you go. I love you! Love Paula 12/19

ROBIN HOOD IS a fox! Watch out for the sheriff and keep low to the ground. The arrows are flying thick and fast but you and John are way ahead. Godalally. Godalally, golly what a day.

SEND A HOLIDAY SMILE...

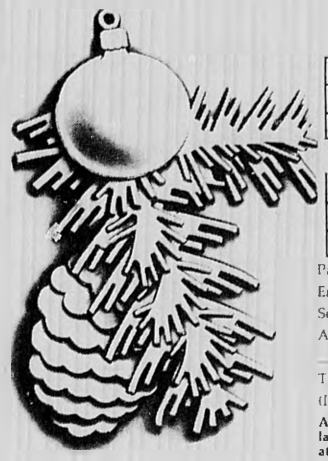

Place a Holiday Greeting in our "EXPRESSIONS" category.

12 Words For Only $3.50 For One Week

1	2	3	4
5	6	7	8
9	10	11	12

25¢ Each Additional Word

13	14	15	16
17	18	19	20	21
	22	23	

Payment must accompany order

Enclosed is $ _____

Sender's Name _____

Address _____

Telephone _____

(Please - no phone calls for this special promotion)

Ad copy must be received no later than Dec. 20, 1985 at 4:00 p.m.

CENTURY NEWSPAPERS

3 Church Street, Winchester, MA 01890

Expressions

JOSHUA TRENT: An early Christmas surprise is waiting for you. Don't be late! SAO

DEAR SANTA, You came early this year and brought the only thing I ever wanted, you brought my baby boy back to me. "The best I ever had!" I believe! 12/19/12

BLUE EYES must be the Cape Cod sun... thinking of you. J. 12/19/12

PAULA YOU and David looked awesome Saturday night. We all had a great time. Sorry shorty, didn't mean to get you in trouble. Our highschool years will live forever. Merry Christmas to the four best friends in the entire world. Love Pinky 12/19/12

WALLY AND Pete. Merry Christmas! Have a great holiday. SAO

People

HOUSESITTING BY responsible College graduate preparing for return to school Anytime from January to August, 1986. Also willing to do painting. Jim, 389-5007. 12/5/12/19

Childcare Provided

Arlington Infant Toddler Center

QUALITY CHILD care by certified teachers in a safe, warm, stimulating environment for your 3 month - 5 year old. For more information 646-7623 11/3/TF

A PLACE to Grow. Childcare Center. Ages 2-K. Loving family atmosphere in a pre-school setting. 18 children only. 489-4240. 12/13/TF

Child Care Placement Service

WE SPECIALIZE in placing live in child care workers with families. Call 566-6294 6/13/TF

ANOTHER PLACE To Grow. Childcare Center. Children learn and play under the guidance of caring teachers who know how to help children and their families "grow" from a day care experience. Full time and part time care available. Located in the Dallin School in Arlington. 646-7689 4/11/TF

DAY CARE provided in my single home. Comfortable, relaxed atmosphere. 15 years experience. Call Barbara, 646-0391 7/11/TF

The Child Care Connection

CAREFULLY SCREENED live in au pair nannies for year round positions. Boston's largest selection of American au-pair nannies. For information call in Wellesley, 237-7267 8/15/TF

A NEW Home day care just open in Winchester. Taking registrations now. Two adults working with children. Have been licensed for 23 years and have excellent references if needed. Call 729-9630 12/5/12/19

Childcare Provided

Bright Beginnings Open House September 24th 7:00 pm -9:00 pm

BRIGHT BEGINNINGS Childcare Center has immediate openings for infants, toddlers, preschoolers full or part time. Meet our professional staff and see our beautiful setting. 893-5061 8/29/TF

A NEW Home day care. Openings by the end of October in Winchester. Taking registrations now. Two adults working with children. Have been licensed for 23 years and have excellent references if needed. Call 648-6327 11/7/TF

EXPERIENCE MOTHER of toddler is now accepting same for full part time daycare. Sunny house, big yard with nutritious meals provided. Call 729-1410. 12/5/12/19

WOULD LIKE to babysit weekend nights, high school student and responsible person. 935-0254. 12/12/12/26

CARING MOTHER of five month old who knows the fears mothers have will provide day care for one other infant and two toddlers as if they were my own. Carolyn, 721-1491. Full time or part time. 12/12/12/26

WILL DO baby sitting in my home, full or part time. Reasonable rates. Waverly Square area. 484-3774. 12/19/01/02

EXPERIENCED MOTHER with excellent references will care for your child in my home, full time or part time. Snacks, lunch and guidence in creative play provided. call Sharon 643-9671 12/19/01/02

Childcare Wanted

WE'RE LOOKING for a responsible, loving adult to care for our six month old son Gabriel several mornings per week. Arrangements flexible, refrences required. 646-4213. 12/19/TF

SEEKING MATURE babysitter for full time care for 10 year old and 12 month old in our home, 8:30-5 p.m. Monday thru Friday. Light housekeeping. Own car preferred, non-smoker. Call 648-1537 after 5 p.m. 12/5/12/19

RESPONSIBLE PERSON to care for six month old and two and one half year old in my home Mondays, Tuesdays, and Fridays. 729-1167. 12/5/12/19

CAMBRIDGE FAMILY. Fresh Pond area seeks mature individual to care for three month boy in their home. Part time weekdays. Call Marian or Andrew at 492-6594 or 864-1627. 12/5/12/19

Wanted:

RESPONSIBLE AND loving woman or student with car for pick up and care at our home of 18 month old boy Monday-Thursday afternoons. 24 hours per week. References. Non-smoker. 491-9012 evenings and weekends. 12/19/12

Childcare Wanted

WINCHESTER FAMILY seeks responsible individual for child care and light cooking, 2-5 afternoons a week. Children are ages nine and seven. Hours are approximately 3 to 6 p.m. must have own transportation. 721-1249 before 8 p.m. 12/5/12/19

WANTED, BABYSITTER for 9 month old, 2 nights per week, no week-ends. Arlington. 641-2505. 12/19/1.2a

WOMEN WANTED for immediate openings in post-partum homecare. 16-20 hours per week. Experience with breast feeding and newborns esential. Training provided. Good salary. Call 924-4260. 12/5/12/19

MATURE SENSITIVE woman wanted to care for infant, part time January, full time beginning February. Our home or yours. Non smoker preferred. 729-8414. 12/5/12/19

BABYSITTER NEEDED to care for 3 year old girl, one to two week day evenings, in Arlington area, references needed, will interview by appointment. 641-4412. 12/5/12/19

SEEK FULLTIME family daycare. 8 a.m-6 p.m. for our 3½ year old son, beginning January 86. Child is good natured and accustomed to home daycare. Hope to find family setting with other young children. Call 729-4643 evenings or weekends. 12/5/12/19

RESPONSIBLE BABYSITTER needed, 2 times/week, 3 hours each day, 2:30-5:30 pm for 1 infant and 5 year old. References required. 643-1565. 12/5/12/19a

FOUR MONTH old girl seeks non-smoking, dependable, loving, experienced individual for care in our Arlington home. Daytime Hours. Good Pay. 648-2599. 12/5/12/19a

AFFECTIONATE, RESPONSIBLE woman to care for easy going infant in our Belmont home. Convenient to Cambridge, Watertown, Arlington and public transportation. 16 plus hours per week, flexible schedule. Experience preferred. Excellent pay. No smokers or high school students. 484-8512, after 10 a.m. 12/5/12/19

DAYCARE NEEDED for infant, 3 days, approximately 10-15 hours. References. Call 646-8868, after 5 p.m. 12/5/12/19

MATURE WOMAN to do some early care and take my daughter to school must have transportation (spanish speaking encouraged). 926-5026 /484-6731. 12/5/12/19

CHILD CARE: Episcopal Rector and wife seek creative mature person to care for toddler in Belmont home. May live in. 484-3741 or 484-2228. 12/12/12/26

EIGHTH GRADER or High School girl to babysit our nine month old once a week in the evening. Call 648-4083. 12/12/12/26

AFTER SCHOOL care needed in my home for seven year old, good pay, good hours, Arlington. 648-2880. 12/19/1.2

FULL TIME day care needed for our 15 month old son in your home, call after 7 p.m. 443-5076. 12/19/1.2

Childcare Wanted

SEEKING WARM, responsible person to care for three toddlers (eighteen months-2 years) in Winchester Parent's home, Monday - Friday, 8:30-4:30 starting January 6, 1986, one year committment. Excellent salary and benefits. References required. Call 729-7886. 12/12/12/26

NANNY, LIVE in, Westport, CT. Two children, two and four, must drive. Call collect 1-203-255-7743 after 6 p.m. 12/12/12/26

Driver Needed

AFTERNOONS FOR six year old. Call evenings 641-3562. 12/12/12/26

GOOD HOURS, good pay for good after school child care. Arlington, two children, 11 and 7. Car important. Call evenings, 643-4785. 12/12/12/26

PROFESSIONAL FAMILY with children 4 and 8 seeks mature, live-in nanny/housekeeper. License/references required. Call 489-3638 evenings. 12/12/12/26

FLEXIBLE HOURS responsible person. References required. Four children ages 11 years - 8 months. Pay negotiable. 933-5775. 12/12/12/26

LOOKING FOR Mature loving person to care for three and four year old when they are ill and cannot attend regular daycare. 923-4721 after six. 12/19/01/02

FOR INFANT in our Cambridge home, off Huron Avenue, to begin mid January part time, full time by March 1st. Looking for responsible person who loves babies. Call 576-0745. 12/19/1.2

Dressmaking

WEDDING, BRIDESMAIDS gowns, expertly made, fast personalized service at reasonable prices. 646-1834. 11/3/TF

DRAPES, CUSTOM made, be your own decorator. Quality work, fast service. Alterations. 729-3664. 11/3/TF

DESIGNER DRESSMAKING, home decorations and expert alterations. Call 623-8961. 1/3/TF

ALTERATIONS, HEMS repairs, individualized attention, moderately priced. Please call 643-2740. 8/1/TF

Clothing Expert

REPAIRS, ALTERATIONS. Originals - will travel to your home. Larger sizes specialty. 489-3052. 12/12/12/26

EXPERT HEMMING and alterations. Very reasonable and fast. $3 and up for hemming. Call Liz anytime 484-4668. 12/12/12/26

Counseling

PSYCHOTHERAPY. CONVENIENT Arlington location, adult, adolescent, child, couples, families, adults children of alcoholics, infertility, conflicts around having children. Elizabeth Corpt, LICSW. Michael Reeson, LICSW. 643-1388. 10/17/TF

Counseling

Women

ALONE? IN or out of marriage? Experienced masters level therapist offers support therapy and social groups. Fees negotiable. Evenings, 729-7235. 12/19/1.2

Business Services

RESUMES TYPESET. Professional typesetting of resumes, done in a variety of type styles. Call 729-7825. Star Printing Center. 11/3/TF

MJL Typing

CAR BILLING service. Free pickup and delivery to service areas: Arlington, Cambridge, Medford, Somerville, Winchester, Woburn. 623-7905. 5/30/TF

Typing

PROFESSIONAL TYPING. Quick, efficient service from my home. Your resume, cover letter, thesis, manuscript etc. typed with personal care and precision. Reasonable rates. 641-1334, 648-0291. 7/12/TF

PROFESSIONAL TYPING. Reasonable rates. Letters, resumes, theses, etc. 646-8858. 9/27/TF

Bookkeeper/ Accountant

EIGHT YEARS experience full charge through trial balance, general journal, ledgers, AR, AP, bank reconciliations, payroll taxes, etc. on computerized and manual systems call John 643-7651. 10/3/TF

TYPIST, BEST rates. Manuscripts, term papers, etc. Call 646-2683. 11/21/TF3

Papers Plus

WORD PROCESSING service. Business reports, dissertations, letters, manuscripts, all your typing needs. Fast, and reliable, top quality results. Reasonable rates. Call Jan at 924-3205. 11/7/TF

TYPING -SHORTHAND transcribing from tapes and dictating machines in my home at your convenience. Accurately, efficiently and quickly on IBM Selectric typewriter. Satisfaction guaranteed. Notary Public. Call 7 to 9 a.m. and 5 to 7 evenings. 484-2055. 12/5/TF

At Your Service

SMALL BUSINESS /personal, we are equipped to help run your office smoothly /efficiently. Word processing, bulk mailings /printing /xerox, bookkeeping. Mary, 646-8760. 12/12/TF

Word Processing

CORRESPONDENCE, MULTIPLE letters, manuscripts, resumes. Fast, reliable service. Pick up and delivery service. The Paper Work Place. 547-3268. 12/12/12/26

Business Opportunities

MAN /WOMAN to help run wholesale / retail network marketing business from your home. Some mail order. Flexible hours, part time. Call for interview. Mr. Mowrey 721-1973. 9/5/TF

Housework

APARTMENTS CLEANED, honest, reliable person. Excellent references. Call 646-1834. 11/3/TF

Dirtworks

AS SEEN on Eyewitness News! Old fashion cleaning plus efficient team approach equals the best cleaning service. We are professional, reliable women. Trained, supervised-insured. Free estimates. Excellent references. 354-7788 anytime. 11/3/TF

You Deserve the Best

Let the nation's leading home cleaning company custom clean your home. Weekly, biweekly, monthly.

Trained professionals. Bonded and insured. Free estimates.

646-6100

merry maids, Inc.

Housework

BROTHERS TWO Cleaning Service. Tired of a mediocre cleaning job? Weekly, bi-monthly and monthly home and office cleaning at reasonable rates. We want you to be satisfied and you will if you call. John 721-1227. 3/29/TF

TOO BUSY for housework? I clean beautifully and professionally. Years of impeccable service in Belmont. Soon expanding to Arlington. Winchester. Call Mrs. C. 489-4289. 9/12/TF

Organized? Or Disorganized?

DO YOU clean before your cleaning service arrives? Do you spend wasted time looking for misplaced items? Need more free time for yourself? Call Pam, 646-5072. 9/26/TF

Helping Hand

PROFESSIONAL HOUSECLEANERS one time and repetitive cleaning. Insured and bonded. Reasonable rates. Free estimates. Call 643-5908. 11/14/TF

PROFESSIONAL AND thorough housecleaners. Excellent references. $12 an hour. Call 484-2564 or 891-3545 after 5 p.m. 12/5/12/19

No Time

FOR CLEANING? Cooking? Yourself? Light or heavy housekeeping. $7-10 hour. Jodi, 646-3741. 12/5/12/19a

Personalized Housecleaning

NO TIME before the holidays? Or need long term cleaning. Honest, reliable, efficient. References. Call Roberta between 3:00 and 8:00 p.m., 932-0215. 12/5/12/19

Lisa's Cleaning Service

DEPENDABLE, TRUSTWORTHY. References available. Call for information. 646-4103. 12/5/12/19

CLEANING LADY. Experienced and reliable. Good references. 648-8673. 12/5/12/19

A House Cleaner

CALL ME first! One woman with low fees. Excellent work done! Call Judy 643-1109. 12/5/12/19

TWO RESPONSIBLE girls to clean apartments and houses. Two years experience, excellent references. Call Adrienne anytime. 658-8522. 12/12/12/26

PROFESSIONAL HOUSECLEANER has temporary holiday openings. Make your house shine for the holidays. Four hours $40. Call 389-5873, evenings. 12/12/12/26

WOMAN WILL do housework, Arlington, on bushline. Morning hours. Call between 8:30-12 noon, keep trying. 641-3587. 12/19/1.2a

Services

For More Services Ads Reference the "General Home Improvement" category

Draperies

GRACE'S CUSTOM made draperies. With your fabric. Plus alterations. Reasonable rates. Call anytime. 396-2961. 11/3/TF

Excavating

WITH COMPACT size loader. Back hoe work, grading, leveling, stump removal. Small, medium excavating jobs our specialty. 862-4663. 11/3/TF

B & B Chimney Sweeps

PROTECT AGAINST dangerous chimney fires by having your chimney cleaned professionally. Painting and rebuilding, fully insured contractor, free estimates. B & B Chimney Sweep Co., 576-1191. 5/31/TF

Truck Work

FREE ESTIMATES. Reasonable rates. Man with truck for moving services. Attics, cellars, garages cleaned. Tree removal, rubbish removal, gutters cleaned, oil tanks pumped and removed. Call John at 861-8879 or 729-4761. 3/21/TF

Boat Owners!

NEED HELP readying your boat for winter storage? Cleaning, woodwork, varnishing, painting a specialty. 729-7025. 4/18/TF

Services

Brass & Copper Refinishing

RESTORE THE beauty of your andirons, light fixture, hardware or valuable antique. Lampwiring, soldering, and laquering. Call Gerard, 648-5730 6/27 TF

Clocks Repaired

BY OLDE Mystics Antiques 366 Trapelo Road, Belmont 489-4147 6/27 TF

Truck For Hire

DEBRIS AND trees removed. Attics, cellars and garages cleaned. Small moving jobs. Very reasonable rates 646-5681 9/5 TF

Gutters Cleaned

LOWEST RATES free estimates. Call Tim, 648-4844 or Paul 648-3222 9/12 TF

Sign Painting

WINDOWS, TRUCKS, business signs done. Reasonable rates, quality work. Call Charlie at [illegible] Tuesdays and Wednesday or leave message 9/12 TF

Custom Slipcovers

CUSTOM MADE slipcovers [illegible] fabric or mine. Labor on sofa $14[illegible] [illegible] or chair [illegible] [illegible] delivery 325-0667 anytime 9/12 TF

Clean Up Services

YARDS, CELLARS, cleaned out. Construction debris removed. Bobcat rental service.

Kebco Services Inc

321-1654 free estimates 11/7 TF

Margaret Cloherty Electrolysis, P.C.

PERMANENT HAIR removal performed by professional and Registered Electrologist face, hair line, arms, legs, at her Watertown or Boston office. For appointment call for, 924-2665 10/24 TF

CLASS A cleaning. Commercial and residential specialists. Complete cleaning service: floors, carpets. Weekly, bi-weekly, monthly and one time service. 935-0575 10/31 TF

Organized? Or Disorganized?

WE CAN save you time and money. We're glad to help. No home or office too disorganized for us. We can make a special difference. Call Pam, 646-5072 or Eileen, 263-7591 after 5 pm please 10/24 TF

Morning Flower

CLEANING SERVICES Experienced, honest, superior work at painless prices! We do all cleaning jobs: windows, floors, carpet cleaning. Residential and offices. 484-5985 10/17 TF

Merit Contracting Co.

PAINTING, DRYWALL, carpentry. Commercial, residential. Tom, 641-6613 Dave 643-1794 12/5/12 19a

Services

MAINTENANCE, APARTMENT and home reconditioning. Best rates. Call 497-5709 12/19/1/2

FOAM AND cushions made to order. Arlington Fabrics, 1341 Massachusetts Avenue 641-3200 12/19/1/2

Halloran's Cleaning Service

COMMERCIAL AND residential. Shampoo Carpets. Waxing Floors. Sofa and chair. Wall washing. We are a new professional cleaning service. Fully insured, very dependable, will supply references. Please call Paul, 648-3256 12/12 TF

General Home Improvement

For More Home Improvement Ads Reference the "Services" category

Joe's Plastering

PLASTERING, STUCCO, [illegible] etc. Call Joseph Rosa [illegible]

Dave's Interior

PROFESSIONAL, EXPERIENCED painter. Quality workmanship completed with top consideration given to property. Residential and small commercial. Free estimates, references. Call evenings 646-8324 8/16/TF

From Strip to Finish

WAYNE TOWLE Inc. is greater Boston's acknowledged expert in fine architechual wood stripping, finishing, and fine period detailing. Historic and contemporary finishes our specialty. References, portfolio, insured. 738-9121 9/13 TF

CHIMNEYS REPAIRED and rebuilt, also roofing and gutters. Call The Chimney Man 646-5516 or 862-2034 11/29 TF

Ceramic Tile

REPAIRS, REGROUTING, new installations, kitchens, bathrooms, free estimates. Call 438-2401 after 5 pm 1/17/TF

Bathroom Ceramic Tile

WHITES WHITER, colors brighter! Repaired, re-grouted, acid washed, waterproofed, polished like new. Squeaky clean. Established 1952. Free Estimates. Karl 396-4731 4/4 TF

TASTEFUL RENOVATION. Repair, painting and carpentry with an accent on decor and detail. Good references. Call Aury at 648-5904 9/19 TF

Professional Touch

PAINTING, CARPENTRY, gutter cleaning, all types of home maintainance. Free estimates. Call Tim 648-4844 or Paul 648-3222 8/22/TF

Northeast Drywall

BLUEBOARD, DRYWALL, metal studs, renovations, plaster and tape. Free estimates. Call Paul 648-7052 or 641-0382 11/7 TF

THE MONEY-SAVER CLASSIFIED AD FORM

Write your own classified! Send payment along with this form and SAVE!!!

3 weeks ... 6 papers!!!

(12 words minimum) No abbreviations please.

Word Number Count	Reg. Cost (Min. Payment)	You Pay	Word Number Count	Reg. Cost	You Pay
12	$14.40	$12.93	20	$18.00	$16.53
13	$14.85	$13.38	21	$18.45	$16.98
14	$15.30	$13.83	22	$18.90	$17.43
15	$15.75	$14.28	23	$19.35	$17.88
16	$16.20	$14.73	24	$19.80	$18.33
17	$16.65	$15.18	25	$20.25	$18.78
18	$17.10	$15.63	26 and up		
19	$17.55	$16.08	.45 ea. additional word or number		

CATEGORIES

Antiques Wanted	Floor Services	[illegible]
Apartments	For Sale	Plumbing
Appliances	Furnished apartments	Photography
Apartments/Houses	Garage Sales	Professional Help Wanted
Wanted	Garage Space	Real Estate Wanted
Bargain Items FREE	General Help Wanted	Real Estate
Business Help Wanted	Gen'l Home Improvement	Recreational Vehicles
Business Services	Home [illegible]	Rentals [illegible]
Business Opportunities	Houses for Rent	Repairs
Carpentry	Housework	Roofing
Carpools	Income Tax	Rooms to Rent
Cars for Sale	Instructions	Rooms Wanted
Ceilings	Landscaping	Rubbish Removal
Child Care Provided	Limousine Service	Sales Help Wanted
Child Care Wanted	Lost & Found	Seasonal Rentals
Commercial Space	Masonry	Services
Condos	Medical Help Wanted	Snowplowing
Counseling	Miscellaneous	Snow Tires
Domestic Help Wanted	Motorcycles for Sale	Space Wanted
Dressmaking	Movers	Student Summer Jobs
Electricians	Musical Instruments	Tree Work
Entertainment	Musicians Wanted	Wanted
Expressions	Painting	Windows
Fairs & Bazaars	Paperhangers	Work Wanted
Firewood	People	

Make your ad STAND OUT.
Use subheading. $2.50 per line EXTRA;
2 words per line.
(17 characters maximum)

Desired Subheading ____________________

1	2	3	4	5
6	7	8	9	10
11	12	13	14	15
16	17	18	19	20
21	22	23	24	25

Desired Category ____________________

Name ____________________

Address ____________________

City Zip ____________________ Phone ____________________

Total enclosed (including price of subhead if desired) ____________________

CENTURY NEWSPAPERS
CENTURY PUBLICATIONS INCORPORATED
3 Church St., Winchester Ma. 01890

Landscaping

O'Brien Landscaping

LAWN MAINTAINANCE, tree and shrub work, yard clean-ups, free estimates. Call David, 648-6227 250-8175 7/25 TF

New Lawns

IT'S TIME for fall installations and we're ready. Seed or sod, quality work done at reasonable rates. All work fully guaranteed in writing. No money down. You pay upon completion. For free no obligation estimate call 646-1693 8/29 TF

Paperhangers

WALLCOVERING, EXTRAORDINARY paperhanging at its best. Satisfaction guaranteed. Call Jim Loomis 933-2[illegible] 9/2 TF

WALLPAPERING, AVERAGE 9X12 room, $65. Interior painting. Twenty years experience. All work guarenteed. Call Bob 523-1790

Floor Services

Fidalgo Floors, Incorporated

FLOORS SANDED and finished. Quality work, dependable service. 666-3875 [illegible] TF

AIR PROFESSIONAL Floor sanding Company. Old floors restored like new. Moisture cured polyurethane our specialty. Insulation and repair work. Free estimates 648-0558 9/12 TF

ON WEEKENDS floors sanded and refinished. For free estimate call Bret after 6:30 pm 646-9655 12/19/1/2

Snowplowing

Poirier & Sons

SNOWPLOWING. Call John 646-0584 or 484-5259 9/12 TF

COMMERCIAL PLOWING and sanding. Residential too! We plow with finesse. Call 643-6588 10/3 TFa

SNOW PLOWING- don't wait until the last minute. Reserve your spot and let me worry about the snow. Call Steve at 648-5598 or 396-4891. Leave message 10/31 TF

SNOWPLOWING, COMMERCIAL and residential. Call Tony at 395-8560. Reasonable rates. 12/5 TFa

Snowplowing

COMMERCIAL, RESIDENTIAL. Reserve now. Call Smitty, 488-8698 12/5/1/30

SNOWPLOWING, FAST, reliable service, licensed and insured. Call 643-2222 or 641-4048. 24 hour service 12/19 TFa

Snowplowing

DRIVEWAYS AND small lots. Belmont area 489-2795 12/19/1/2

COMMERCIAL SNOWPLOWING, loaders in trucks available 646-8596 12/5 TF

Snowplowing

PARKING LOTS and driveways, large or small. Commercial and residential. Dependable service. Free estimates. Joe, 932-0767 12/12/12/26

Plowing -Sanding

COMMERCIAL, RESIDENTIAL, parking lots, driveways, walks. 24 hour dependable services. Call Mike, 924-6531 12/19/1/2

Painting

Mike's Paint Co.

QUALITY WORK. Very reasonable rates, interior and exterior. Call 862-3313 8/2/TF

Painting

PAINTING AND paper hanging interior and exterior. Work professionally done at reasonable rates. Phone Stephen Meuse 438-29[illegible] 2/14 TF

Salvi's Painting

INTERIOR, EXTERIOR wallpaper hanging, removing. Masonry work. Call anytime 396-0795 2/28 TF

Painting Etc.

INTERIOR/EXTERIOR painting. Plastering new and repair. Reasonable and reliable. Licensed. Free estimates. Barry Littleton, Winchester 729-5859 evenings [illegible] TF

George's Painting

INTERIOR, EXTERIOR. Commercial, Residential. No job too LARGE or small!! Licensed and insured. Free estimates. Call anytime [illegible] [illegible] TF

Chios Painting, Inc

COMMERCIAL AND [illegible] interior and exterior [illegible] quality work at low prices. Free estimates. Call [illegible] during office hours [illegible] TF

College Painting

WHY PAY [illegible] [illegible] [illegible] [illegible] good references. Only [illegible] left. Call Eddie 272-4822 [illegible] TF

Arrow Painting

RESIDENTIAL AND commercial. All interior. 15 years experience. Choice of colors. Wall preparation. Polyurethane. Staining. [illegible] Bad ceilings a specialty. [illegible] [illegible] TF

Tom Sawyer Enterprises Inc.

TOP QUALITY interior painting. Personable and professional service. Free estimates. 891-6854 12/5 TF

Paperhanging

PAINTING, CEILINGS, paper removal, 25 years experience. Call Frank 648-0415 12/5 TFa

Lanza Painting

FULLY INSURED. Interior. Exterior. Free Estimates. Call 244-5799 12/12 TF

James Fizgerald Jr.

PAINTING AND decorating. Free estimates and fully insured 491-7621 12/19 TF

WW PAINTING, interior, exterior. Interior Specialists, small carpentry jobs. For old fashioned quality workmanship call 648-4705 12/5/12/19a

INTERIOR QUALITY Painting. Satisfaction guaranteed. Get your best price and then call Steve at 299-2837 12/19/1/2a

Rich Painting

ARTICULATE PAINTING interior, exterior. Free estimates, gauranteed low prices. Call Richard 273-5458 12/19/1/2

GARY JENKINS very careful interior and exterior painting and repairs. College graduate, very experienced. Free estimates. Call Gary, 646-2146 11/3 TF

Bolduc Painting

NOW SCHEDULING for spring/summer work. Interior and exterior, quality work, fully insured, reasonable rates. Call Bob 646-0664 3/15/TF

PAUL CANTWELL, Professional paperhanger, interior and exterior painting, decorating consultant. Free estimates 663-7244 leave message. 5/3/TF

QUALITY PAINTING interior, exterior. No job too small 623-0223, 776-8501 5/10/TF

Mass. Reg. 14653

BOILERS

Gas, oil, hot water & steam. For expert installation & repair.

Lawrence Arone & Son Plumbing & Heating Co.

484-8896

INSULATE NOW
Off Season Rates

WITH BLOWN FIBERGLASS INSULATION
Free Estimates
862-2451
Carl Anderson
Richard Anderson

Established 1947

Bullock & Cochrane

General Home Improvement

Ceramic Tile And Marble

COMPLETE REMODELING and repairs. Bathrooms, kitchens, floors, etc. installed professionally. Reasonable, guaranteed. Free estimates. Call John, 848-3096 11/21/TF

Ceramic & Marble Tile

PROFESSIONAL INSTALLATIONS at reasonable rates. All phases, residential and commercial. Wholesale marble prices. All work unconditionally guaranteed. Free estimates. Rick 721-2281 8/15 TF

BELMONT WOOD working company. Additions, renovations, fine custom cabinetry. Call Greg Soper 643-2075 12/12/12/26

General Home Improvement

Cronin's Custom Tile Work

NEW INSTALLATIONS- repairs- remodeling- regrouting. Walls- Ceilings- Floors- Kitchens- Baths. No job too large or small! Free estimates. Call Brian 648-2087 11/28 TF

The Master

STAR PLASTERING. Blueboard and skin coat. Does all styles, walls and ceilings. Free estimates. Work guaranteed 666-3437 9/26 TF

J.D. PAINTING, carpentry, gutters cleaned and oiled. Free estimates. Call John 648-9450 12/19/01/02

Landscaping

John Mahoney Landscape & Tree Service 861-9112

COMPLETE LAWN maintenance. Spring and fall clean-ups. New lawns installed. Seed and sod, pruning and planting, complete tree work. Free estimates, reasonable rates. Insured 3/29/TF

Bob's Landscaping

COMPLETE LANDSCAPE service. Special, April only $10-$20 per cut! Free pruning. Free estimates. Call Bob, 933-8642 3/28 TF

Yard Work

SPRING CLEAN-UPS, lawns and bushes maintained, trees cut, rubbish removed. Reasonable prices, dependable worker. Call John, 729-7615 4/4 TF

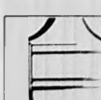

HIGH QUALITY
PAINTING
INTERIOR • EXTERIOR

•Top References •Fully Insured
•Complete Home Improvements
•Problem Homes Our Specialty

THE KAMANIS COMPANY, INC.
134 Arlington Rd., Woburn, Ma 01801

Free Estimates **933-4237** Free Consultation

Painting

INTERIOR/EXTERIOR painting and paper hanging, experienced in the removal and hanging all types of wallpaper. Specialist in ceiling and wall repair. 10 years experience. Fully insured. John O'Connor Jr. Tel: 729-5342. 11/4/TF

EXPERIENCED INTERIOR and exterior painting. Free estimates very reasonable rates. No job too small. Call any time 729-1108. 11/4/TF

GOOD BROS. Interior exterior. Fully insured and references. For free estimate call 864-4996. 11/3/TF

Tree Work

EXPERT TREE Service pruning, trimming and removals. Free estimates. Fully insured. Call after 5 p.m. 861-1756. 5/24/TF

Winchester Tree Service Inc 729-0095

CATERING TO Tree landscape maintenance and design. Providing you with professional advice and quality service. Whether you're interested in residential or commercial. Insured. Mass. certified Arborist. Phone for information and estimates. Peter M. Wild. 11/4/TF

TONY THE tree man. Expert climber can remove any branch you wish. Any tree in whole or part. Quality pruning, thinning and topping. Satisfaction guaranteed. Insured. Call 884-4169. 11/3/TF

John Mahoney Tree & Landscape Service 861-9112

PROFESSIONAL WORK done on your trees. Tree removal or pruning, planting and fertilizing. Quality work assured. Commercial or residential. Insured. Free estimates, reasonable rates. 4/26/TF

Matthew R. Foti

MASS. CERTIFIED Arborist. All aspects of professional tree care including large tree removal. Fully insured. 861-0505. 11/4/TF

McDonough Tree Removal

TREE REMOVAL experts. Large tree removal. Land clearing, pruning, cabling, firewood, stump removal. General trucking. Bucket truck and 100 foot crane for hire. Free estimates. Fully insured. Call 861-1300. 11/3/TF

Northeast Tree Inc. 935-1988

TREE REMOVAL. Stump grinding and landscaping. Dormant spraying. Fully insured. Free estimates. 11/4/TF

TREEWORK AND landscaping. Free estimates. Pruning, trimming and removal of trees. Lawns and shrubs maintained. Insured with 10 years experience. Call Dan, after 4 p.m. at 404-7682. 1/26/TF

Miller Tree & Landscape

TREE REMOVAL, pruning, cabling, planting, land clearing, brush removal. Free estimates. 643-9671. 8/23/TF

TREES REMOVED. Large and small. Insured. Please call Anthony 646-5516. 5/2/TF

Seasons Greetings To All From Collings Company Tree Removal

PRUNING, PLANTING. Stump grinding services available. Fully insured. Serving the area since 1972. Free estimates. Wood chips available for fill. 438-1759 or 547-5221. 5/9/TF

Tree Stump Removal

ALL TYPES of backhoe work. Fast reliable service. Licensed and insured. Call 643-2222. 12/19/TFn

Masonry

A. MONTAGNA & Sons. Masons. Stairs, walks, brick, blocks, stone. All types of masonwork. 899-2100. 11/4/TF

Masonry

GENERAL MASONRY work. Specializing in flagstone, walkways, and stonewalls. 896-1474. 11/4/TF

Mike's Masonry

ALL TYPES. Low rates. Free estimates. Light carpentry, plastering, and ceramic tile work. 646-8079. 11/4/TF

MASONRY WORK new, repair and waterproofing specialist. Steel bulkheads (cellar doors). Call John 926-3958. 4/11/TF

Alfred Branchima Masonry

BRICK, BLOCK cement, stone wall driveways. Big or small. I take them all! 643-0252. 1/31/TF

Salvi's Masonry

SPECIALIZING IN flagstone stairs, all types masonry. Call 896-0295. 2/20/TF

Stone Walls, Patios, Brick and Concrete Work Asphalt Driveways Waterproofing **Guido Vittiglio 438-5524**

Movers

Moving Low Rates

MARK'S MOVING Service Inc. Local and long distance movers, serving 17 states. Licensed and insured. Furniture, appliances, household goods. 24 hour service. 366-6654. 11/4/TF

Moving Julian Wright Moving Company

LICENSED AND insured MDPU No. 24430. Call 669-3062. 4/26/TF

Dan's Van Moving Service

EXCEPTIONAL SERVICE-economical rates. Households, offices, apartments. Large trucks. Licensed and insured. MDPU number 13258. Call 664-1084. 7/25/TF

M&J Family Movers

LOCAL, LONG distance, packing and unloading service. Low rates. 266-6225 or 889-1027. MDPU number 1498. 7/25/TF

Windows

Interior Paint Washing

CEILINGS, WALLS, woodwork, etc. Call Jim, 273-5458. 4/25/TF

Ceilings

QUALIFIED PAINTER. Ceilings, a specialty. Call Mel after 5:30 p.m. and weekends 729-8227 or 628-9119. 11/3/TF

Carpentry

CARPENTRY WORK of all types. Will do repairs and new work at reasonable rates. No job too small. Insured. John McFadden 643-4341. 11/3/TF

CARPENTRY WORK. Porches and additions. Replace doors and windows. Also custom-built cabinets. Reasonable. Call 648-1133. 11/3/TF

CARPENTRY, REMODELING, ceramic tile, general repair work. No job too small. Porches, decks, additions, bathrooms, kitchens, counter tops, playrooms, painting, roofing, etc. Free estimates. 861-8893, 862-7124. 11/3/TF

CARPENTER, DECKS, porches, doors, locks, windows. Licensed and insured. Edward Rougone, 646-1664. 11/3/TF

GERALD J. Daigle interlock all, weather stripping-doors, general carpentry and cabinet maker. Call 894-1048. 11/3/TF

J&B General Carpentry

INTERIOR - EXTERIOR remodeling, additions, porches, decks, kitchens. Custom items made in shop. 648-8674. 8/22/TF

Carpentry

BRADFORD CONSTRUCTION Company. Building, remodeling, roofing. For a free estimate, please call Bradford Gardner at 729-1162. 11/3/TF

GENERAL CARPENTRY porches and decks a specialty. Eric Bearce 933-3069. 24 hours. Estimates. 1/1/TF

ED LOCKE, general carpentry of all types, quickly and precisely, including remodeling and additions. Call 667-1085 for free estimates. 11/4/TF

MICHAEL S. CARNEY. Carpenter contractor. Repairs, remodeling, painting. Licensed. For estimate. Call 648-8591. 4/7/TF

Drywall Work

FOR THE finest interior framing, drywall and taping finish call Chris at 448-2703. 8/16/TF

QUALITY CARPENTRY. Interior finish work, counter tops, cabinets, replacement doors and windows, siding, structural remodeling. Call Bill Herring 361-7096. 1/31/TF

Poirier & Sons General Contractors

DOORS AND windows installed, seamless gutters, kitchen and bathroom remodeling, porches and decks. All general repairs. Call John Poirier at 646-0581. 1/16/TF

Carpenter Service

REPAIRS, REMODELING, improvements. Doors, windows, cabinets, gutters, porches, and roofing. Good dependable service. 643-2519. Larry Barrell. 1/4/TF

LARRY MOWATT- Formerly of Belmont Woodworking Company. Carpentry, woodworking and remodeling performed with care and reliability. 889-4738. 2/14/TF

M-D & Sons Home Improvement Specialists

WE ARE a full service company designed to meet your every need. Please call 384-0033, anytime. 3/28/TF

General Contractor

CARPENTRY - REMODELING, additions and decks, replacement windows, doors, roofing. Large and small jobs. Patrick Lancaster. 484-4995. 11/21/TFn

Carpenter for Hire

JOBS WANTED in and out, preferably small. Call Mark, 924-0933. 12/19/1 2

Rubbish Removal

General Trucking

JUNK, RUBBISH, brush removal. Attics, cellars, garages, yards cleaned. Tree removal and firewood delivered. 643-9671. 11/15/TF

Ed's Rubbish Removal

GARAGES, CELLARS, yards cleaned. Call for free estimate. 893-0156 anytime. 7/4/TF

Fast Junk Removal

WILL HAUL away anything in or out of the house, prompt and reliable service at lowest possible prices. 438-3142. 8/29/TF

Repairs

VACUUM CLEANER and sewing machine repairs, all models. Replacement hoses. Free estimates, pick-up and delivery, two day service, built in vacuums sold and serviced. Call 935-2704. 11/3/TF

OLD CLOCKS restored, wood, marble, brass, porcelain. Cuckoo clocks specialty. At old time prices. I buy junk clocks. George McFadden 729-1017. 1/4/TF

In -Your -Home

OR OFFICE furniture repair. Recliners, sleep sofas, mechanisms, legs, drawers, beds, tables, springs, reweibing, sofa frames, chairs, regluing, metal and wood. 899-5386. 2/28/TF

COLOR TELEVISIONS repaired. All makes and models. Please call Faga Television at 729-5384. 12/19/TF

Repairs

M.G.H. Appliance Service

SERVICING ALL major brands of washers, dryers, refrigerators, air conditioners, dishwashers and electric ranges.

Reconditioned sales guaranteed and delivered. Also available evenings and weekends.

10 percent senior citizen discount. Professional service guaranteed.

938-6124 387-7818

1/24/TF

Chair Caning

LOST YOUR seat? Woven pressed cane or fiber rush. Ray Bryant, 884-3389. 11/14/TF

Bob's Appliance Service

ALL MAJOR brands. Refridgeration, air conditioners, washers, dryers, ranges, disposals. Call Bob Hall

729-9074

11/26/TF

Roofing

ROOFING, GUTTERS. Conductor pipes, repairs, recover and strip. No job too small. John F. McCadden & Sons. Insured and licensed. 641-1431. 11/4/TF

ARLMONT ROOFING Company. Roofing, gutters, ice back up prevention. Chimneys repaired and rebuilt. Licensed and insured. Call 648-1010 or 862-2034. 11/29/TF

FRANK SULLIVAN- New roof $895 and up. Alcoa gutters per foot $4.95. Chimneys pointed start $59. Roof leaks start $49. Slate repairs. Established 1946. 776-7025. 12/26/TF

ABBOTT ROOFING- Slate repairs. Flat roofing shingles, gutters and drains, chimneys pointed and flashed, skylights installed. All types of leaks fixed. 864-8161. 24 hour service. 3/28/TF

QUALITY ROOFING and gutters. Special winter prices. No job too small. Licensed and insured. Call for free estimate. 646-8211. 12/5/TF

Electricians

LOW COST electrical work. Residential and commercial. Old and New. Free estimates. Licensed electrician. License E22503. Call Sal, 643-5132. 11/3/TF

LICENSED ELECTRICIAN No.E22410. No job too small. All types of installations including phones. Free estimates. Call mornings. 643-1512, 272-5252 after 5 p.m. 11/3/TF

Electrician

BILL MURPHY Electrician, residential and commercial. Fire alarms, insulations, tract and professional lighting. Free estimates. License E28695. Call Bill, 932-0770. 8/22/TF

John A. Crosby

MASTER ELECTRICIAN. Licensed number A10614. Electrical contracting. Burlington, Mass. 273-1628. 10/24/TF

Electrical Services Unlimited

ALL TYPES of electrical work, reasonable rates, fast service. No job too small, fully insured. 944-4924. 10/31/TF

Motorcycles For Sale

Born To Run...

YOUR AD in this category if you need to sell your scoot. Just dial 729-8100. It just might be the easiest three week run you ever made!

Cars For Sale

THINKING ABOUT buying a car? Overseas Motors specializes in a thorough pre-purchase analysis. For only $45 you can have peace of mind. We will check domestic and foreign cars by appointment. Call Overseas Motors at 646-8100. 7/18/TF

MERCEDES, 1981 240D. Maroon, sunroof, standard shift, excellent condition. Blaupunkt, original owner. All service records from new. $12,500. Priced to sell. 729-6448. 12/5/12/19

Cars For Sale

77 Rabbit

1977 VOLKSWAGEN Rabbit, four speed, with air conditioning, AM-FM cassette. New engine with 12 month guarantee. Southern up bringing, no rust. $1,450. 641-5215. 10/10/10/24

1977 Pontiac Trans Am

BLACK WITH gold decals and black velore interior, 35,000 miles on 6.6 litre engine, automatic posi traction, power steering, power brakes, rear defrost, AM-FM cassette with equalizer. Many new parts. Worth a look! $4,650 or best reasonable offer. 648-8595. 10/24/11/7

1971 MAVERICK- good condition. $595 or best offer. Call 861-9671 or 861-8869. TF

1973 FORD Pinto Runabout 96,000 miles. Excellent condition, standard transmission, great gas mileage. Asking $900. Call after 5. 926-9786. TF

1977 VOLKSWAGEN Rabbit, four speed, with air conditioning, AM-FM cassette. New engine with 12 month guarantee. Southern up bringing, no rust. $1,450. 78 Toyota Celica Coup. Four speed, high mileage, runs great, no problems. $1,775. Paul, 641-5215. 10/17/10/31

1980 Thunderbird

FULLY LOADED, mint condition, black with red cloth interior, complete digital instrumentation, factory sunroof, 57,000 miles. Meticulously maintained, new tires, front struts, brakes. $5,500 or best offer. Call Paul evenings, 938-7596. 10/17/10/31

1976 PONTIAC Sunbird wagon, radio, tape deck, roof rack, new brakes, 47,000 miles, $1,300. 646-1628. 12/5/12/19

1972 DATSUN 510, 4 door, 4 cylinder, automatic, AM-FM radio. $375. Call 648-2657. 12/5/12/12

1978 OLDSMOBILE Delta 88, four door, air conditioning, stereo, no rust or dents, runs great, new motor $2000. 646-4365. 12/5/12/19

1980 CHEVROLET classic wagon, V8, blue, no rust or dents, car is very clean. Runs excellent. $2000. 646-4365. 12/5/12/19

1983 MITSUBISHI Cordia, four speed, front wheel drive, excellent condition, low mileage. $6500 or best offer. Call 567-1001, if no answer call 569-9552, leave message. 12/5/12/19

'78 RABBIT Diesel, roadworthy, has sticker, needs work. $450 or best offer. 729-9782. 12/5/12/19

1982 SUBARU GL, 4 door, 5 speed, AM-FM, excellent condition. $4200 or best offer. Call 648-0404. 12/5/12/19

1979 Toyota

COROLLA, SR5 AM-FM, 5-speed, runs well, body good, 73,000 miles. $2000, best offer. 646-3149, leave message. 12/5/12/19

1977 VW Dasher, 4 speed, rebuilt engine, sunroof, good condition. $1100. 646-9333. 12/5/12/19

1985 CHEROKEE Chief, 10,200 miles, many options, call 729-1084 after 7 pm or 437-1600 ext. 4056 days. 12/5/12/19

1965 PONTIAC Tempest, automatic, 6 cylinder, second owner, needs some work, runs well. $700 or best offer. 646-5879. 12/5/12/19

1973 PLYMOUTH station wagon, AM-FM radio, air conditioning, dependable. Needs new muffler, some body work. $300 or best offer. Jeanne, 729-5171 after 5:00 p.m. 12/5/12/19

77 LINCOLN Continental Mark V, 58,000 miles, mint condition, best offer. Call Mike, 643-1380. 12/5/12/19

81 Ford Van

EXCELLENT CONDITION. Fully customized, large windows, V-8, four speed with overdrive, low body, AM-FM stereo, four upholstered Captain chairs, crechne and swivel Couch, bed combo, refrigerator, table. Full Monarch anti-theft device. $14,600. 464-0086. 12/5/12/19

1977 FORD Grenada, six cylinder, two door, am/fm radio, runs well, 89,000 miles. Asking $1,195. call 729-4690. 12/5/12/19

1981 ALFA Romeo Spyder, 11,000 miles. Am fm cassette, leather. Perfect condition $7,100 call evenings 729-6203. 12/5/12/19

1981 FORD Mustang GT, 5 speed, top of the line, fully loaded. Excellent condition. $9,000 or best offer. Call 567-1001, if no answer leave message on 569-9552. 12/5/12/19

Cars For Sale

Monte Carlo

65,000. ORIGINAL miles. Mint, mint, mint, mint, mint, mint, mint, mint. Loaded. Best offer, call for details. 625-3138. 12/5/12/19

1978 PONTIAC Phoenix, 2 door, light blue, 6 cylinder, 79,000 miles, no clean, must see to believe. $1500 or best offer. 641-4747, Lisa. 12/5/12/19a

1979 CHEVY Malibu Sedan, 63,000 miles, brown, V-8, new brakes, new exhaust, new alternator. One owner, well maintained. Should deliver consistent service for well over 100,000 miles. $2700. 643-7421, leave message. 12/5/12/19a

1977 SUBARU 2 door, 5 speed, four wheel drive, runs good, dependable transportation, AM-FM radio, air conditioning, some rust. $775. 648-3898. 12/5/12/19a

1981 CAPRICE Estate Wagon. Air conditioning, 56,000 miles. $5500. Call 646-7645. 12/5/12/19

1982 FORD Escort L wagon, automatic, air conditioned, mint. $4881. 729-0855. 12/5/12/19

1979 DATSUN 510 wagon, 4 cylinder, 4 speed, stereo, snows. Very good condition. Asking $2800. 933-5729. 12/5/12/19

1976 CHEVY Malibu Wagon V-8, automatic, power steering, brakes, radials, new paint, excellent condition. Call 729-7045. 12/5/12/19

1977 HONDA CVCC two door hatchback. $900. 729-2817. 12/5/12/19

1980 OLDSMOBILE Cutlass LS, four door, excellent condition. Must be seen. 384-9114. 12/5/12/19

CAP FOR 79 Datsun pickup. Very good condition. Best offer. Call 641-1186. 12/5/12/19

1975 MUSTANG II, good body, reliable transportation, 74,000 miles. $650, firm. 646-5463. 12/5/12/19

1981 OLDSMOBILE Cutlass wagon, cruise, Michelins, AM-FM cassette, rear defogger. $8000. 729-9085. 12/5/12/19

1980 CHEVROLET Monza, auto, 3m stereo, excellent running condition. $2,000. 893-1311. 12/5/12/19

1971 CADILLAC Eldorado convertible in outstanding condition. $4,500. Call evenings, 729-4159. 12/5/12/19

1978 OLDSMOBILE Cutlass, all power, one owner, good body and running condition. $2000. 729-5719. 12/5/12/19

1970 VW Bug, new floors, new battery, good condition. $650. Call 646-4468 after 1 pm. 12/5/12/19a

1981 CADILLAC Coup Deville, excellent condition, loaded. Bought new car, reasonable offer considered. 720-0444 days, or 484-9765. 12/12/12 26

1977 VW Rabbit, 17,000 miles, well maintained, sunroof, stereo. $1000 or best offer. 824-8626 evenings. 12/12/12 26

1978 VW Rabbit, runs well, rebuilt engine. $500 or best offer, must sell. Call 646-4321 early morning. 12/12/12 26a

1971 FORD Gran Torino, excellent condition, power steering, brakes, rear defrost, AM/FM stereo, new tires (snows). Asking $1000. Call Dave 646-4067. 12/12/12 26a

1972 TOYOTA Corolla, runs well, good brakes, 5 good tires. Best offer. Call 648-7009, evenings. 12/12/12 26a

1981 PLYMOUTH Horizon, good running condition, 55K, $2000. Call 389-4886. 12/12/12 26

1980 BMW 320i, five speed, AM/FM, air conditioning, good condition. Must sell $7,500 or best offer. 729-6165. 12/12/12 26

1976 CAMARO Coupe, air conditioning, automatic, new brakes, cassette, 80,000 miles. 648-1575, after 4:00 p.m. 12/12/12 26

1969 VW Bug, excellent tires, runs great, needs brake work. $250. 618-0727. 12/12/12 26a

1985 Nissan Sentra

TWO DOOR sedan, must sell. Call after 6 pm. 923-1217 or 648-4597. 12/12/12 26

EXCLUSIVELY FOR sale 1966 E Type Jaguar. Must sell $12,000. Tom 321-9240. 12/12/12 26

1983 Datsun 280ZX

FIVE SPEED. Front 26,000 miles, perfect condition, $11,000 or best offer. Call Phil at 729-9252. 12/12/12 26

Cars For Sale

1978 Pontiac Lemans

TWO DOOR Coup, air conditioning, power steering, power brakes, in excellent condition. 646-8791. 12/12/12 26

1979 MUSTANG three door hatchback, six cylinder, beautifully clean. $2600 or nearest offer. Call 721-2052. 12/12/12 26

1975 VOLKSWAGEN Bug. Semi automatic 100,000 plus miles, excellent body, sunroof. $1,000 or best offer. 729-3744 after 4:00 p.m. 12/12/12 26

1977 VENTURA. Excellent condition in and out, 231 V-6, 50,000 miles, very dependable. $1,300 firm. Call 643-9214. 12/12/12 26

Attention Readers: Holiday Deadlines Are As Follows.. Dec. 26th Issue-

DEADLINE: FRIDAY, DECEMBER 20TH AT 1:00 p.m.

Jan. 1st Issue-

DEADLINE: FRIDAY, DECEMBER 27TH AT 1:00 p.m.

PLEASE SEND OR CALL AD COPY IN EARLY TO INSURE THAT YOUR AD WILL APPEAR IN THESE SPECIAL HOLIDAY ISSUES!

Our Warmest Wishes To All For A Happy & Safe Holiday Season!

AUDI 1974 100LS

Low door 89,000 miles, brown, excellent motor, AM-FM stereo, new tires, muffler, shocks, must be seen. 729-4329. 12/12/12 26

FORD FIESTA 1980 hatchback, 95,000 miles, good condition, new tires, stereo. $2000. 729-6420. 12/12/12 26

1956 FORD Grand Torino, 5,000 miles, digital stereo, new tires. $1000 or best offer. Good reliable car. 404-4111. 12/12/12 26

1981 DODGE Aries K, 28,000 miles, rear defogger, four cylander, automatic. $4500 or best offer. 643-3881. 12/12/01 02

1979 DATSUN 510

WAGON, FOUR speed, roof rack, new battery, muffler, good radials, runs great. $1900. 253-6804 or 646-8628. 12/12/12 26

1966 FORD Galaxie convertible. 82,000 miles, new top, new tires. $425 or best offer. 646-1381. 12/12/12 26

1977 PLYMOUTH Volare two door, automatic, P.M., silver, 50,000 miles, brand new tires. $2,000. Call 489-0119 leave message. 12/19/01 02

MECHANICS SPECIAL 78 Ford Fiesta, many new parts. Needs motor, no reasonable offer refused. Call immediately. Jim 641-1000. 12/19/1 2

1980 VOLKSWAGEN Rabbit Diesel. 50 MPG! $1,000. Call evenings, 729-9107. 12/19/1 2

1978 Cordoba

2 DOOR air, power brakes and steering, AM-FM cassette, sunroof, interior, exterior mint condition, 4 new radials. Asking $1950. 464-0143. 12/19/1 2

1978 VOLKSWAGON Scirrocco. One owner. One mechanic. Fine condition. Only 46,000 miles. $2300 or best offer. 729-4734. 12/19/1 2

1978 MERCURY Monarch, four door, hardtop, automatic, power steering, power brakes, 48K miles. Very reliable, lots of new parts, no rot. Asking $1000. 642-2247 days, 646-5103 evenings. Ask for John. 12/19/01 02

1979 DATSUN sedan, 2 door, good condition, asking $2300. 648-2764 between 6-9 pm weekdays. 12/19/1 2a

1978 PONTIAC Grand Am. Mint condition, fully loaded. $3250. Call 646-5892. 12/19/1 2a

WHITE, 1977 Subaru DL. You'll love its dependability. 70,000 miles, excellent steel belted radials, new mufflers, great engine. $750. Call 648-0191. 12/19/1 2a

1980 PLYMOUTH TC3 Hatchback, excellent condition, 35,000 miles, four speed, AM-FM. $1,995. Call 643-5344 days, 846-9303 evenings. 12/19/1 2

Cars For Sale

1983 PLYMOUTH Reliant sedan. Standard, one owner, low mileage, excellent condition, AM/FM stereo cassette. 647-9126 12.19/1.2

1977 VW Dasher, 4 speed, rebuilt engine, sunroof, good condition. $1100. 646-9333. 12.5/12.19a

1978 CHRYSLER LeBaron four door, air conditioning, AM/FM, low mileage. $2,600 /best offer. 484-2159. 12.19/1.2

1977 VENTURA Excellent condition in and out. 231 V-6, 76,000 miles, very dependable. $1,300 firm. Call 643-9213. 12.12/12.26

Attention Readers:
Holiday Deadlines
Are As Follows..
Dec. 26th Issue-

DEADLINE: FRIDAY DECEMBER 20TH AT 4:00 p.m.

Jan. 1st Issue-

DEADLINE FRIDAY, DECEMBER 27TH AT 4:00 p.m.

PLEASE SEND OR CALL AD COPY IN EARLY TO INSURE THAT YOUR AD WILL APPEAR IN THESE SPECIAL HOLIDAY ISSUES!

Our Warmest
Wishes To All
For A Happy &
Safe Holiday
Season!

AUDI 1974 100LS

Four door 89,000 miles, brown, excellent motor, AM/FM stereo, new tires, muffler, shocks, must be seen. 729-4329 12.12/12.26

FORD FIESTA 1980 hatchback, 56,000 miles, good condition, new tires, stereo. $2000. 729-6420 12.12/12.26

1976 FORD Grand Torino, 5,000 miles, digital stereo, new tires, $1000 or best offer. Good reliable car. 484-4111 12.12/12.26

1981 DODGE Aries K, 28,000 miles, rear defogger, four cylander, automatic. $4500 or best offer 643-3881 12.12/01.02

1971 AMERICAN Motors Hornet 2 door coupe, running condition $250 firm 643-2639, after 6:30 p.m 12.19/1.2

1980 FORD Fairmont station wagon, automatic, power steering power brakes, air conditioning $4195 484-9007 12.19/1.2

DODGE MONACO 76, 75K, 2 door, power steering brakes, air $1500/best offer 924-2295 12.19/1.2

1979 DATSUN 510

WAGON, FOUR speed, roof rack, new battery, muffler, good radials, runs great $1900 251-6801 or 646-8628 12.12/12.26

1966 FORD Galaxie convertible 82,000 miles, new top, new tires $425 or best offer 646-4381 12.12/12.26

1977 PLYMOUTH Volare two door, automatic, FM, silver, 50,000 miles, brand new tires $2,000 Call 489-0119 leave message 12.19/01.02

MECHANICS SPECIAL 78 Ford Fiesta, many new parts. Needs motor, no reasonable offer refused. Call immediately. Jim 643-1000 12.19/1.2

1980 VOLKSWAGEN Rabbit Diesel 50 MPG! $1,000. Call evenings. 729-9187 12.19/1.2

1978 Cordoba

2 DOOR air, power brakes and steering, AM/FM cassette, sunroof. Interior, exterior mint condition. 4 new radials. Asking $1950 484-0143 12.19/1.2

1978 VOLKSWAGON Scirrocco. One owner. One mechanic. Fine condition. Only 46,000 miles. $2800 or best offer 729-4733 12.19/1.2

1978 MERCURY Monarch, four door, hardtop, automatic, power steering, power brakes, 88K miles. Very reliable. lots of new parts, no rot. Asking $1800 642-2247 days, 646-5163 evenings. Ask for John 12.19/01.02

1979 DATSUN sedan 2 door, good condition, asking $2900 648-2764 between 6-9 pm weekdays. 12.19/1.2a

1978 PONTIAC Grand Am. Mint condition, fully loaded. $4250. Call 646-5892 12.19/1.2a

1981 CAPRICE Estate Wagon Air conditioning 56,000 miles $5500. Call 646-7645 12.5/12.19

Cars For Sale

Volkswagon

1974 VW Bug. Excellent running condition. AM/FM radio, CB radio. Good interior. No rust. $1200. Call 646-5682 12.19/1.2

1977 TOYOTA Corolla. Four door, AM/FM, air conditioning, automatic, new tires, excellent maintenence record. $1,200. Call after 6 P.M. 648-8343 12.19/1.2

WHITE, 1977 Subaru DL. You'll love its dependability. 70,000 miles, excellent steel belted radials, new mufflers, great engine. $750. Call 648-0193 12.19/1.2a

Priced To Sell!

1976 CUTLASS Salon. Excellent condition! Full power package, four door, 8 cyl, air conditioning, power seats, AM/FM stereo, good rubber, 65,000 miles. $1,800. Call 272-3500 days. After 6:00 p.m. dial 729-1023, ask for Richard. 12.19/1.2

1980 PLYMOUTH TC3 Hatchback excellent condition, 35,000 miles, four speed, AM/FM, $1,995. Call 643-5344 days, 846-9303 evenings 12.19/1.2

1983 PLYMOUTH Reliant sedan. Standard, one owner, low mileage, excellent condition, AM/FM stereo cassette. 647-9126 12.19/1.2

1977 TOYOTA Corolla. Four door, AM/FM, air conditioning, automatic, new tires, excellent maintenence record. $1,200. Call after 6 P.M. 648-8343 12.19/1.2

Volkswagon

1974 VW Bug. Excellent running condition. AM/FM radio, CB radio. Good interior. No rust. $1200. Call 646-5682 12.19/1.2

1978 CHRYSLER LeBaron four door, air conditioning, AM/FM, low mileage. $2,600 best offer. 484-2159 12.19/1.2

1971 AMERICAN Motors Hornet 2 door coupe, running condition $250 firm 643-2639, after 6:30 p.m 12.19/1.2

1980 FORD Fairmont station wagon, automatic, power steering power brakes, air conditioning $4195 484-9007 12.19/1.2

1981 ALFA Romeo Spyder, 34,000 miles. Am/fm cassette, leather. Perfect condition $7,100 call evenings 729-6203 12.5/12.19

Cars For Sale

Priced To Sell!

1976 CUTLASS Salon. Excellent condition! Full power package, four door, 8 cyl, air conditioning, power seats, AM/FM stereo, good rubber, 65,000 miles. $1,800. Call. 272-3500 days. After 6:00 p.m. dial. 729-1023, ask for Richard. 12.19/1.2

77 LINCOLN Continental Mark V. 58,000 miles, mint condition, best offer. Call Mike, 643-1380. 12.5/12.19

THINKING ABOUT buying a car? Overseas Motors specializes in a thorough pre purchase analysis. For only $45 you can have peace of mind. We will check domestic and foreign cars by appointment. Call Overseas Motors at 646-8100. 7.18/TF

77 Rabbit

1977 VOLKSWAGEN Rabbit four speed with air conditioning, AM/FM cassette. New engine with 12 month guarantee. Southern up bringing (no rust). $1,450. 643-5215. 10.10/10.24

1977 Pontiac Trans Am

BLACK WITH gold decals and black velore interior. 45,000 miles on 6.6 litre engine. Automatic post traction, power steering, power brakes, rear defrost, AM/FM cassette with equalizer. Many new parts. Worth a look! $3,650 or best reasonable offer. 640-6595. 10.24/11.7

1971 MAVERICK, good condition. $795 or best offer. Call 184-9671 or 661-8009. TF

1973 FORD Pinto Runabout. 96,000 miles. Excellent condition, standard transmission, great gas mileage. Asking $900. Call after 5. 926-9785. TF

1977 VOLKSWAGEN Rabbit four speed with air conditioning, AM/FM cassette. New engine with 12 month guarantee. Southern up bringing (no rust). $1,450. 78 Toyota Celica Coup. Four speed, high mileage, runs great, no problems. $1,775. Paul, 643-5215. 10.17/10.31

1980 Thunderbird

FULLY LOADED, mint condition, black with red cloth interior, complete digital instrumentation, factory sunroof, 57,000 miles. Meticulously maintained, new tires, front struts, brakes. $5,500 or best offer. Call Paul evenings. 938-7596 10.17/10.31

Cars For Sale

1978 PONTIAC Sunbird wagon, radio, tape deck, roof rack, new brakes. 37,000 miles. $4300. 646-1628 12.5/12.19

1972 DATSUN 510, 4 door, 4 cylinder, automatic, AM/FM radio. $975. Call 648-2657. 12.5/12.12

1978 OLDSMOBILE Delta 88, four door, air conditioning, stereo, no rust or dents, runs great, new motor. $2000. 646-4365. 12.5/12.19

Cars For Sale

MERCEDES, 1981 240D, Maroon, sunroof, standard shift, excellent condition, Blaupunkt, original owner. All service records from new. $12,500. Priced to sell. 729-6448 12.5/12.19

1983 MITSUBISHI Cordia, four speed, front wheel drive, excellent condition, low mileage. $6500 or best offer. Call 567-1401, if no answer call 569-9552 leave message 12.5/12.19

Cars For Sale

1965 PONTIAC Tempest automatic, 6 cylinder, second owner, needs some work, runs well. $700 or best offer. 646-8879. 12.5/12.19

1979 Toyota

COROLLA, SR5 AM/FM, 5 speed, runs well, body good, 73,000 miles. $2000, best offer. 646-3149, leave message 12.5/12.19a

EXPERT
AUTO BODY REPAIRS

WE SERVICE ALL MAKES

New England's Largest Chev. Body Shop
Frame Straightening
Insurance Estimates
Fiberglass Specialists
24 Hour Towing Service

THE NEW **MIRAK** CHEVROLET

643-8000 1125 Rear Mass. Ave. Arlington, MA

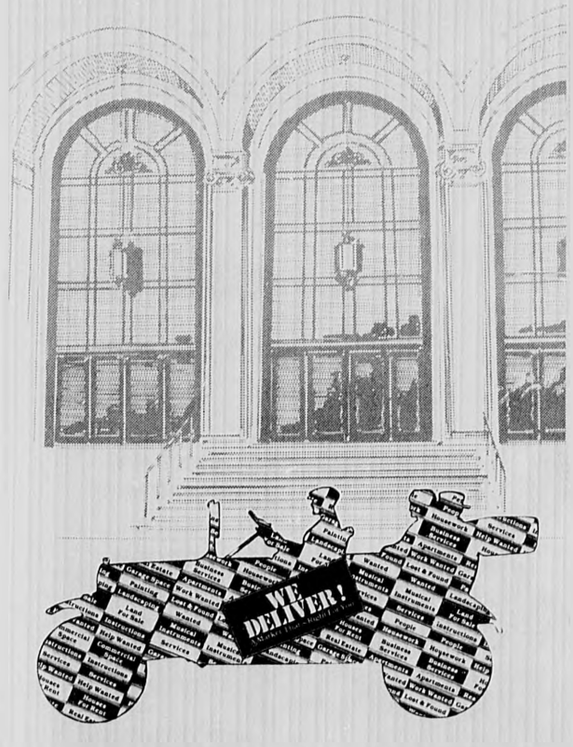

Ride in style with Century Classifieds
by calling **729-8100**

"I GUARANTEE CAR REPAIRS FOR LIFE."

"That's a pretty strong statement, and I couldn't say it if I couldn't back it up. But my Lifetime Service Guarantee means what it says: You'll never pay twice for the same repair for as long as you own your vehicle. Here's how it works. If you ever need to have your Ford, Lincoln, Mercury, or Ford light truck fixed, you pay once, and I'll guarantee that if the covered part ever has to be fixed again, I'll fix it **free.** Free parts. Free labor. For as long as you own your vehicle. No matter when or where you bought it. The Lifetime Service Guarantee. It's a service commitment ffrom me to you, because I stand behind my work, and I put it in writing. Come in and ask us to see a copy of the Lifetime Service Guarantee.

We fix cars for keeps.

LIFETIME SERVICE GUARANTEE

Bonnell Motors
353 Cambridge Street
Winchester
729-9700

Audi Remanufactured Parts. Built Like New. Priced For Less.

Remanufactured parts are better than "rebuilt" or "reconditioned" parts. They may even be better than original parts since technical advances are often incorporated into the remanufacturing process.

Each unit – alternator, water pump or one of over 300 other parts – is disassembled, cleaned and tested to exacting standards. During reassembly, parts that do not meet these standards are replaced. Then the assembly is tested again to make sure it works as well as the original in every way.

Our remanufactured parts carry the same 6-month/6,000-mile limited warranty as new Audi Parts.* The only thing that isn't like new is the price.

*Ask for Autobahn or Audi Limited Warranty at our Parts Department

Audi Genuine Parts Make the Genuine Difference

PASS & WEISZ, INC.
Service Since 1959
93 Cambridge St., Route 128, Exit 41N
Burlington, Ma. 01803 Tel. 272-8880

Cars For Sale

THINKING ABOUT buying a car? Overseas Motors specializes in a thorough pre purchase analysis. For only $45 you can have peace of mind. We will check domestic and foreign cars by appointment. Call Overseas Motors at 646-8100. 7/18/TF

77 Rabbit

1977 VOLKSWAGEN Rabbit- four speed with air conditioning, AM/FM cassette. New engine with 12 month guarantee. Southern up-bringing (no rust) $1,450. 643-5215. 10/10/10.24

1977 Pontiac Trans Am

BLACK WITH gold decals and black velure interior, 35,000 miles on 6.6 litre engine, automatic posi traction, power steering, power brakes, rear defrost, AM/FM cassette with equalizer. Many new parts. Worth a look! $3,650 or best reasonable offer. 648-6595. 10.24/11.7

1971 MAVERICK- good condition. $795 or best offer. Call 881-9871 or 881-8609. TF

1973 FORD Pinto Runabout- 96,000 miles. Excellent condition, standard transmission, great gas mileage. Asking $900. Call after 5. 926-9785. TF

1977 VOLKSWAGEN Rabbit- four speed with air conditioning, AM/FM cassette. New engine with 12 month guarantee. Southern up-bringing (no rust) $1,450. 78 Toyota Celica Coup. Four speed, high mileage, runs great, no problems. $1,775. Paul, 643-5215. 10.17/10.31

DODGE MONACO 76, 75K, 2 door, power steering, brakes, air, $1500/best offer. 924-2295. 12.19/1.2

1980 Thunderbird

FULLY LOADED, mint condition, black with red cloth interior (complete digital instrumentation) factory sunroof. 57,000 miles. Meticulously maintained, new tires, front struts, brakes. $5,500 or best offer. Call Paul evenings, 938-7596. 10.17/10.31

1978 PONTIAC Sunbird wagon, radio, tape deck, roof rack, new brakes, 37,000 miles, $1300, 646-1628. 12.5/12.19

1972 DATSUN 510, 4 door, 4 cylinder, automatic, AM-FM radio. $375. Call 648-2657. 12.5/12.12

1978 OLDSMOBILE Delta 88, four door, air conditioning, stereo, no rust or dents, runs great, new motor. $2000. 646-4365. 12.5/12.19

1980 CHEVROLET classic wagon. V8, blue, no rust or dents, car is very clean. Runs excellent. $2000. 646-4365. 12.5/12.19

MERCEDES, 1981 240D, Maroon, sunroof, standard shift, excellent condition. Blaupunh, original owner. All service records from new. $12,500. Priced to sell. 729-6448. 12.5/12.19

1983 MITSUBSHI Cordia, four speed, front wheel drive, excellent condition, low mileage. $6500 or best offer. Call 567-1401, if no answer call 569-9552, leave message. 12.5/12.19

'78 RABBIT Diesel, roadworthy, has sticker, needs work. $450 or best offer. 729-8782. 12.5/12.19

1982 SUBARU GL, 4 door, 5 speed, AM/FM, excellent condition. $4200 or best offer. Call 648-6404. 12.5/12.19a

1979 Toyota

COROLLA, SR5 AM/FM, 5-speed, runs well, body good, 73,000 miles. $2000, best offer. 646-3149, leave message. 12.5/12.19a

1977 VW Dasher, 4 speed, rebuilt engine, sunroof, good condition. $1100. 646-9333. 12.5/12.19a

1985 CHEROKEE Cheif, 10,200 miles, many options, call 729-1084 after 7 pm or 437-1600 ext. 4056 days. 12.5/12.19

1965 PONTIAC Tempest automatic, 6 cylinder, second owner, needs some work, runs well. $700 or best offer. 646-8879. 12.5/12.19

1973 PLYMOUTH station wagon- FM radio, air conditioning- dependable. Needs new muffler, some body work- $300 or best offer. Jeanne, 729-5171 after 5:00 p.m. 12.5/12.19

77 LINCOLN Continental Mark V. 58,000 miles, mint condition, best offer. Call Mike, 643-1380. 12.5/12.19

81 Ford Van

EXCELLENT CONDITION. Fully customized, large windows, V-8, four speed with overdrive, long body. AM-FM stereo, four upholstered Captain chairs, (recline and swivel) Couch, bed combo, refrigerator, table. Full Monarch anti-theft device. $14,600. 484-0086. 12.5/12.19

1977 FORD Grenada, six cylinder, two door, am/fm radio, runs well. 89,000 miles. Asking $1,195, call 729-4690. 12.5/12.19

1981 ALFA Romeo Spyder, 34,000 miles. Am/fm cassette, leather. Perfect condition. $7,100, call evenings 729-6203. 12.5/12.19

Monte Carlo

65,000, ORIGINAL miles. Mint mint, mint, mint, mint, mint, mint, mint, mint. Loaded. Best offer, call for details 625-3138. 12.5/12.19

1983 FORD Mustang GT, 5 speed, top of the line, fully loaded. Excellent condition. $9,900 or best offer. Call 567-1401, if no answer leave message on 569-9552. 12.5/12.19

1978 PONTIAC Phoenix, 2 door, light blue, 6 cylinder, 79,600 miles, so clean, must see to believe. $1500 or best offer. 643-3747, Lisa. 12.5/12.19a

1979 CHEVY Malibu Sedan, 65,000 miles, brown, V-8, new brakes, new exhaust, new alternator. One owner, well maintained, should deliver consistent service for well over 100,000 miles. $2700. 643-7423, leave message. 12.5/12.19a

1977 SUBARU 2 door, 5 speed, four wheel drive, runs good, dependable transportation. AM/FM radio, air conditioning, some rust. $575. 648-3898. 12.5/12.19a

1981 CAPRICE Estate Wagon. Air conditioning. 56,000 miles. $5500. Call 646-7645. 12.5/12.19

1982 FORD Escort L wagon, automatic, air conditioned, mint. $3333. 729-0835. 12.5/12.19

1979 DATSUN 510 wagon, 4 cylinder, 4 speed, stereo, snows. Very good condition. Asking $2800. 933-7529. 12.5/12.19

1976 CHEVY Malibu Wagon- V-8, automatic, power steering, brakes, radials, new paint, excellent condition. Call 729-1045. 12.5/12.19

1977 HONDA CVCC two door hatchback. $900. 729-3815. 12.5/12.19

1980 OLDSMOBILE Cutlass LS, four door, excellent condition. Must be seen. 484-9114. 12.5/12.19

CAP FOR 79 Datsun pickup. Very good condition. Best offer. Call 641-1198. 12.5/12.19

1975 MUSTANG II, good body, reliable transportation, 74,000 miles. $650 firm. 648-5363. 12.5/12.19

1981 OLDSMOBILE Cutlass wagon, cruise, Michelins, AM-FM cassette, rear defogger. $3000. 729-9185. 12.5/12.19

1980 CHEVROLET Monza, am /fm stereo, excellent running condition. $2,000. 893-8341. 12.5/12.19

1974 CADILLAC Eldorado convertible- in outstanding condition. $3,500. Call evenings, 729-3179. 12.5/12.19

1978 OLDSMOBILE Cutlass, all power, one owner, good body and running condition. $2000. 729-5719. 12.5/12.19

1970 VW Bug, new floors, new battery, good condition. $650. Call 646-4468 after 1 pm. 12.5/12.19a

1983 CADILLAC Coup Deville, excellent condition, loaded. Bought new car, reasonable offer considered. 729-0444 days, or 484-8765. 12.12/12.26

1977 VW Rabbit, 17,000 miles, well maintained, sunroof, stereo, $1000 or best offer. 824-8626 evenings. 12.12/12.26

1978 VW Rabbit, runs well, rebuilt engine. $500 or best offer, must sell. Call 646-3321 early morning. 12.12/12.26a

1971 FORD Gran Torino, excellent condition, power steering, brakes, rear defrost, AM/FM stereo, new tires (snows). Asking $1000. Call Dave 646-4067. 12.12/12.26a

1972 TOYOTA Corolla, runs well, good brakes, 5 good tires. Best offer. Call 648-7009, evenings. 12.12/12.26a

1981 PLYMOUTH Horizon, good running condition, 55K, $2000. Call 489-4886. 12.12/12.26

1980 BMW 320i- five speed, AM/FM, air conditioning, good condition. Must sell $7,500 or best offer. 729-6165. 12.12/12.26

1978 CAMARO Coupe- air conditioning, automatic, new brakes, cassette, 80,000 miles. 648-1575, after 4:00 p.m. 12.12/12.26

1969 VW Bug, excellent tires, runs great, needs brake work. $250. 648-0727. 12.12/12.26a

1985 Nissan Sentra

TWO DOOR sedan, must sell. Call after 6 pm. 923-1217 or 648-4597. 12.12/12.26

EXCLUSIVLY FOR sale 1966 E type Jaguar. Must sell $12,000. Tom 321-9248. 12.12/12.26

1983 Datsun 280ZX

FIVE SPEED T roof, 26,000 miles, perfect condition, $11,000 or best offer. Call Phil at 729-9252. 12.12/12.26

1978 Pontiac Lemans

TWO DOOR Coup, air conditioning, power steering, power brakes, in excellent condition. 646-8791. 12.12/12.26

1979 MUSTANG three door hatch back, six cylinder, beautfully clean. $2600 or nearest offer. Call 721-2052. 12.12/12.26

1975 VOLKSWAGEN Bug- Semi automatic, 100,000 plus miles, excellent body, sunroof $1,000 or best offer. 729-3744 after 4:00 p.m. 12.12/12.26

MINUTEMAN Oldsmobile

ANNOUNCES REVOLUTIONARY SAVINGS IN STOCK ON ALL '86 OLDS DELIVERED BY 12/28/85

8.7% APR FINANCING TO QUALIFIED CUSTOMERS ON 36 MONTH LOANS

PLUS

FREE 3 YR. UNLIMITED MILEAGE GM Protection Plan. Protects nearly every component for 3 full years. Transferable. Towing & rental allowances. See salesperson for details.

EXAMPLE: Stock #33. Cash price $12,128. Down payment $1000 Cash or Trade. $352.25 Per Mo. Annual percentage rate 8.7% for 36 months with bank approved credit. Amount financed $11,126. Interest $1555. Deferred payment price $13,681. Total of payments $12,681.

39 NORTH ROAD, BEDFORD EXIT 44N OFF RTE 128 275-8000

ALL MODELS IN STOCK at TREMENDOUS SAVINGS

IMMEDIATE DELIVERY

MINUTEMAN VW
39 North Rd.
Bedford
275-8000

CLASSIC AUTO BUYS are found weekly in CENTURY CLASSIFIEDS AUTO SECTION call 729-8100 for information

8.6% Financing on Selected Models ... or $500 to $1000 Rebate

1986 DODGE COLT
3 Dr. No. 0026
$5595

10 Imports In Stock
4 Vistas Available

1985 DEMO CLEARANCE
Hurry For Best Selection
SAVE UP TO $3200.00
No. 1501

1986 FULL SIZE 4X4 PICKUPS
20 Available
½, ¾, 1 Ton

Snow Plows
Hurry Before Snow

1986 CAB & CHASSIS READY FOR WORK

2 Wheel Drive & 4 Wheel Drive
Dump / Stake / Wrecker / Utility
Put On The Body Of Your Choice

PRE-OWNED VEHICLES BACKED BY OUR REPUTATION FOR QUALITY

'82 PLYMOUTH HORIZON 4 dr., Stk. 1835A Miles 34K **$3495**	**'84 & '85 CHRYSLER 5th AVES** Loaded 4 To Choose From	**'84 BUICK SKYLARKS** Auto, air, stereo, 4 to choose from **$5995**	**1978 COLT** 4 dr., low miles, one owner No. 109 **$2495**
'81 AMC CONCORD DL Auto, low, low miles Stk. 67881 **$3995**	**1984 JEEP CJ7 RENEGADE** 6 cyl., low, low miles. No. N114 **$8995**	**1981 REGAL LIMITED** Loaded, well maintained. No.N115 **$4995**	**'84 DODGE DIPLOMAT** Loaded Stk. 76181 **$5995**
'84 OLDSMOBILE CUTLASS A/C, Auto, Stereo, 6 cyl., miles 21K, Stk. N-104 **$9495**	**'82 CHEVROLET CAPRICE CLASS** Auto, 8 cyl., Miles 41K, Stk. N-108 **$6495**	**1983 DODGE 600 4 DOOR** A/C, auto, low miles. Puff. No. 72731 **$5995**	**'82 OLDSMOBILE 88 ROYAL** Real fancy, low miles Stk. 26401 **$7495**

PETER FULLER DODGE
1000 Pleasant Street
Belmont On Rt. 60 Between Rt. 2 and Trapelo Rd.
Mon.-Thurs. 9-9, Fri. 9-6, Sat. 9-5 **489-4700**
Dodge DIVISION OF CHRYSLER CORPORATION

ANNOUNCING

Mirak Lincoln-Mercury Nissan

An old name. A new tradition.

THE MIRAK FAMILY AFTER 50 YEARS OF AUTOMOTIVE EXPERIENCE IS PROUD TO ANNOUNCE THE OPENING OF MIRAK LINCOLN-MERCURY-NISSAN (FORMERLY: LEBERT BROS. LINCOLN-MERCURY SALES), AT 956 MASSACHUSETTS AVENUE, ARLINGTON, MASS 646-2000

ROBERT MIRAK, PRESIDENT
RONALD COLLINS, GM

We invite old friends and new friends... visit us soon.

MIRAK MERCURY LINCOLN NISSAN **646-2000**

956 MASSACHUSETTS AVENUE, ARLINGTON, MASS.

Victorian Style Condo

Walk to the center & "T" from your duplex condominium. Perfect for large family or professionals, 6 large bedrooms, 1½ modern baths, updated eat-in kitchen, storage galore, 2 porches, garage. **$185,000 MLS.**

A VERY MERRY CHRISTMAS AND ALL BEST WISHES FOR A HAPPY NEW YEAR

from

Jack & Pauline Keenan — Jack & Jan Cusack
Phyllis Keenan — Jay Cusack
Patti Keenan — Kim Cusack
John McGrath — Cheryl Murphy
Jerry Keefe — Paul Harvey
Mary Flood — John Flood
Steve Keohane — Meg Cusack

Winchester

First Open

Quality was the first consideration in the building of this 7 room brick front multi-level. Step-saver kitchen boasts of many built-ins. Warm woodwork reflected throughout. 3 BR's, 2 fireplaces, wet bar in playroom, 2½ baths, 2 car garage w/electric eye, central air, alarm system, over 11,000 square feet, fenced in yard. Let us show you the unique details that makes this home such a value at only **$295,000 MLS**

Affordable

A GREAT BUY! You asked for it, we found it! Ideal for a starter home or retirement this five room bungalow at **129K** features a spacious fireplace dining room allowing for entertaining in uncrowded comfort. 2 bedrooms, C.T. bath, 1st floor laundry in kitchen. Lovely yard. Call today to view! **$129,000 MLS**

Arlington

Dallin School Area Bungalow

Lovely 6 room, 3 bedroom home located on a 7000 + ft. lot. Fireplaced living room, formal dining room with built in hutch, large eat-in kitchen. Vinyl sided with garage under. Quiet child safe neighborhood and only steps to grammar school. Won't last. Call today - only **$162,000 MLS.**

Certificate

For A Market Evaluation

THE BEARER OF THIS CERTIFICATE Is Entitled To A **RESIDENTIAL HOME ESTIMATE OF VALUE** from

Keenan / Cusack
REALTORS
Seventy-Five Park Avenue, Arlington
643-6100

The ultimate in Christmas giving — the home of your dreams from the Keenan/Cusack Professionals to enjoy the holiday season for many years to come.

RENTALS

Spy Pond Luxury Unit Dock your boat at your front door. 2 b.r. corner unit - 100% renovated by an interior decorator, mirrored wall & closet sliders to reflect the sunset & view from this waterfront unit - heat & hot water included. **$1200** mo.
A waterview from the balcony of this 2 bedroom condo **$1000** includes heat and hot water. Available immediately.
Spy Pond Condo Studio A-1 condition, avail. Dec. 1. Heat & hot water included. **$650** mo.
2 BR-2 Bath Condo completely renovated. Includes heat & H.W. Available today. **$1200** mo

Spy Pond - 2 br. cor. unit, closet space galore. H & H.W. included. Avail. Dec. 15th **$850.**
Townhouse Condo. Mass. Ave. beauty, 6 rms, 3 king size br, 1½ baths, avail. today. **$1350** plus.

Bishop Area Duplex 3 b.r. modern unit, deck off dining room. Avail. Dec. 1. **$900 +**
Jason Hts. Single 5 brs, 3 baths, fireplaced livingroom, 2 car garage, washer & dryer. Avail. Dec. 1. **$1300 +**

RENTALS

Alewife - Lake St. area. 1st fl. 5 rm, 2 br, exec. condition. Avail. today. **$750** plus.
4 or 5 BR's - steps to Mass. Ave. 2nd & 3rd floors, avail. today. **$1050 +**
Mass. Ave. 1 br - 3 r plus porch. Includes H & H.W. Avail. Jan. 1st **$600** per mo.
Avail. today. 1 br - 3r, includes heat & hot water. Avail. today. **$600** per mo.
Grove St. Area 5 rms, 2 b.r., 2nd floor unit. Available today. **$600 +**
East Arl. 2 fam. 5 rms, 2 br, 1st floor unit, steps to Mass. Ave. Avail. today. **$700** plus.
Spy Pond waterfront. Oversized 1 br. unit, parquet floors. A-1 condition, includes heat & hot water. Avail. Jan. 1st. **$950** mo.

Keenan / Cusack
REALTORS
643-6100
75 PARK AVENUE, ARLINGTON

REALTOR® MULTIPLE LISTING SERVICE MLS

THE WINCHESTER STAR

VOL. CV, NO. 19 Winchester, Mass., Thursday, December 26, 1985 18 Pages Two Sections 50 cents

POLICE LOG

Wednesday, Dec. 18

At 8:13 a.m., a Tanglewood ln. resident told police someone stole a $400 kerosene heater from a new Tanglewood ln. house on the lane under construction. According to the report, the incident occurred between 6 p.m., Dec. 16 and 6 p.m., Dec. 17.

At 8:56 a.m., police responded to a car accident on Main st. A Sargent st. resident pulled out of a driveway and backing into an oncoming car driven by a Cabot st. resident. No injuries were reported, police said.

The Sargent st. resident said the bright sun obstructed her view, police said.

According to the report, more than $500 of damage was done to both cars.

At 7:38 p.m., police responded to a car accident on Washington and Mt. Vernon streets. A Malden resident, driving a 1985 Mazda RX-7 tried to make a left turn from Skillings rd. onto Mt. Vernon st. when she struck a 1978 Chevrolet Malibu, driven by a Melrose resident going north on Washington st, police said. Damage to both cars was minor, according to the report.

At 9:30 p.m. a Symmes rd. resident, 17, was issued a citation for speeding and driving an unregistered car westbound on Cross st.

Police were on radar patrol in the area of Cross st. at Highlandview ave. when they clocked a 1977 Chevrolet Monte Carlo traveling 42 m.p.h., police said.

When police stopped the car on Verplast ave., the driver produced an expired resignation sticker. The car was towed from the scene.

Tuesday, Dec. 17

At 1:04 p.m., a Verplast ave. resident told police someone broke into her daughter's car and stole a $70 blue and red down jacket and ransacked the glove compartment.

She also told police someone ransacked the glove compartment of her 1982 brown Chevrolet Citation but nothing was taken.

Both cars were unlocked, police said.

At 3:12 p.m., a Nelson st. resident told police someone broke the ignition of his car, police said.

Monday, Dec. 16

At 4:53 p.m., a Cross st. resident told police youths removed bulbs from his Christmas lights on Dec. 13 and again Dec. 16.

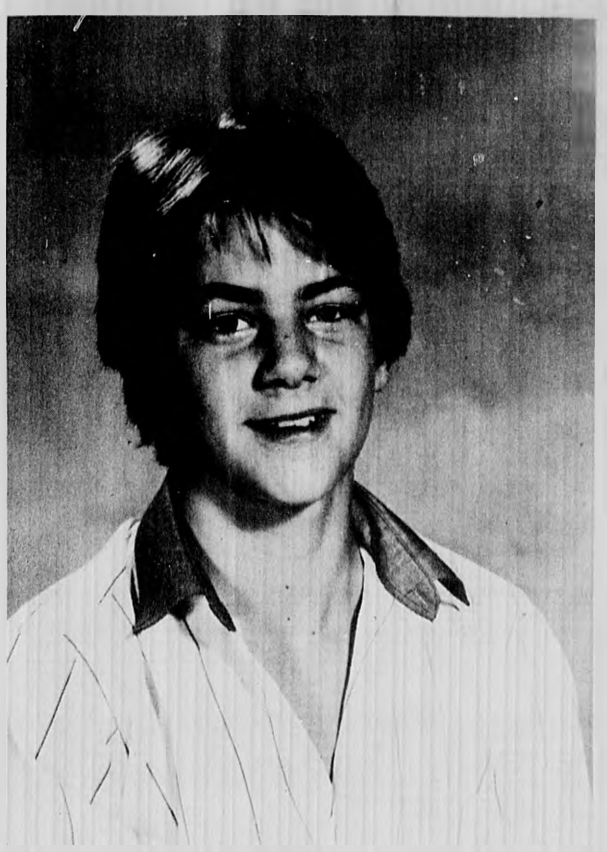

Robert Marshall

Holsteins
The first Holstein cow was brought to America by Winthrop Chenery of Belmont. He bought it from a Dutch sea captain in 1852.

Local Youth Dies After Hit And Run

Funeral services are at 11 a.m. today for a 14-year-old Winchester boy killed in what police describe as a drunk driving hit-and-run accident Saturday night.

Robert Marshall, 14, of 57 Salem st., was walking on Main st. near Water st. about 8:50 p.m. Saturday when he was struck by a car and dragged some 100 feet. The boy died Sunday afternoon.

A 25-year-old Winchester man, John R. Kennedy, is free on personal recognizance and faces charges of vehicular homicide, drunk driving, driving to endanger and leaving the scene of an accident. He was charged Monday in Fourth District Court in Woburn.

Funeral services begin at 11 a.m. at Immaculate Conception Church, followed by burial at Wildwood Cemetery.

The victim, described as friendly, outgoing and an avid baseball fan, was hit by a car moments after he had been talking with his parents. He had met them as he walked home with a friend.

Police reported eyewitnesses said James and Gael Marshall had just finished talking with their youngest son when he turned to cross the street again to continue home.

According to reports, the teen was dragged by the vehicle at least 100 feet after he was struck. The car then sped off.

Marshall was taken to Winchester Hospital and quickly transferred to Massachusetts General Hospital. He was pronounced dead at 3:30 Sunday afternoon.

Kennedy was arrested at 10:25 p.m. Saturday. He was charged with driving while under the influence of alcohol, driving to endanger and leaving the scene of an accident.

According to police, Kennedy was freed on personal recognizance after his arrest Saturday night.

Young Marshall was known as friendly, outgoing and an avid baseball fan.

The student council at McCall Junior High, where he attended school, is already planning a memorial, according to school principal Evander French Jr.

"They're meeting with me this morning (Monday) to talk about what they want to do," said French yesterday. "I know they're all pretty concerned and I think they'll probably want to do something more when they get back to school."

The amiable youth was active in both the Babe Ruth All Stars team and in numerous Winchester youth athletics.

In addition to his parents, he leaves a brother, Lawrence W., and a sister, Lori J., both of whom live at home.

His obituary is on today's obituary page.

Area College Gets Donation

Middlesex Community College, which serves the Winchester area, announced that digital Equipment Corp. recently made a donation to the Software Technical Writing Program. This nationally recognized intensive 20-week program has graduated six classes since its inception in 1981.

Graduates have been placed with over 50 area high tech and business firms. Designed in cooperation with industry professionals, this program has benefited greatly from the interest and support of the high tech firms in the Middlesex service area.

In making this donation, Mark Conway, Corporate Contributions Administrator of Digital stated, "We at Digital, recognize the commitment your organization has made in your community; and we are pleased to be able to assist you in your endeavors."

Middlesex Community College President, Dr. James E. Houlihan Jr., thanked Digital for their generous donation noting that industry support insures continued efforts to develop quality training programs for business and industry.

Fabric Corner

WINTER FABRIC CLEARANCE SALE

Most Winter Fabrics Reduced

20% to 50%

off original prices

Fabric Corner
783 Mass. Avenue • Arlington, Mass. • Phone 643-4040
Store Hrs: Mon.-Fri. 9:30 a.m.-9 p.m. Sat. 9:30 a.m.-5:30 p.m. Sun. 12-5
New Entrance Around The Corner On Mill St.

Scotti & Company, Inc.
U.S. Insurance Agency, Inc.
Insurance Agency of America, Inc.
19 Mt. Vernon Street, P.O. Box 30
Winchester 729-9200
Personal and Commercial Insurance

The Winchester Star

The Winchester Star (USPS 686-020) is published weekly by Century Publications, Inc., 4 Water St., Arlington, MA 02174 (643-7900) Second class postage paid at Boston, MA Annual subscription rate is $13.00 ($21.00 out of county), single copy price is 50¢ Editorial and sales office is at 3 Church St. Winchester, MA 01890 (729-8100) Postmaster Send address change to The Winchester Star, 4 Water St., P.O. Box 129, Arlington, MA 02174

BUY RITE FUEL
95¢ per gal. C.O.D.
Cash or Money Order
Price Subject to Change
391-1044

Grand Opening Special
WEEKDAYS 18.95 a day & tax
2 day minimum
Weekend Special 49.95 & tax
Unlimited Mileage
Featuring
Mid Size American Made Cars
SECURITY Rent-A-Car
Arlington 648-2800
Watertown 926-4373

FAMILY PORTRAITS
Appointments at your Convenience
Portraits Packages and Christmas Cards
Starting at $29.95
Kelley of Winchester
54 Swanton Street
Winchester
729-4887
INSTANT PASSPORT PHOTOS

DIVER JIM'S
404 TRAPELO RD.
BELMONT, MA
484-5246
Sales/Service

NOVENA TO MARY, QUEEN OF ALL HEARTS

O Mary, Queen of All Hearts, Advocate of the most hopeless cases; Mother most pure, most compassionate; Mother of Divine Love, full of divine light, we confide to your care the favors which we ask of you today.

Consider our misery, our tears, our interior trials and sufferings! We know that you can help us through the merits of your Divine Son, Jesus. We promise, if our prayers are heard, to spread your glory, by making you known under the title of MARY, QUEEN OF ALL HEARTS, Queen of the Universe.

Grant, we beseech you, hear our prayers, for every day you give us so many proofs of your love and your power of intercession to heal both body and soul.

We hop, against all hope. Ask Jesus to cure us, pardon us, and grant us final perseverance.

O Mary, Queen of All Hearts, help us, we have confidence in you. (3 times).

E.P.

Happy Holidays

Left to right: Front row: Trudy Kirkendall, Jean Fitzgerald, General Manager, Steve Owren, Owner, Mary Price, Office Manager, Stephanie Litchfield. Second row: Carole Brousseau, Laurie Minniti, Kathleen Spellman, Connie Locashio, Secretary, Flora Petrucci, Sandy Smith. Back row: Nancy von Lazar, Vivian Green, Frank Batchelor, Nancy O'Herron, Thea Curtin, Jayne Rutherford, Don Coughlin, Ellen White, Helen Poftak. Missing from photo: Judy Lynch.

THE FOLKS AT
Century 21
WINCHESTER REALTY ASSOCIATES
40 Church Street, Winchester, MA
729-7777
Put Number 1 to work for you.™
A division of Steve Owren, Inc., Realtor

Seasons Greetings

All of us at Winchester Savings Bank extend our warmest wishes to you and your family for a happy holiday season.

All our offices will be closed on Wednesday, December 25th & Wednesday, January 1st.

But remember, WIN KEY24—our automated tellers—are open 24 hours a day, 7 days a week for your convenience. And now you can use your WIN KEY24 card at over 500 CASH Network locations in Massachusetts and New Hampshire.

Winchester Savings Bank
Winchester—661 Main Street • 278 Washington Street
Woburn—Star Market Shopping Center, 344 Cambridge Road
Connecting above offices 729-2130
Medford—356 Boston Avenue 396-0680

Nanny Pros
Professional In Home Child Care
TRAINED NANNIES provided for
infants toddlers pre-teen
•FULL TIME •PART TIME •EVENING
Bonded and Insured
Trained in
First Aid CPR
Nutrition Parenting & Child Care
Worry-free child care in your home.
438-3492

FOR SALE
After you've moved in, call WELCOME WAGON®
After-move problems soon disappear with a WELCOME WAGON visit. It's a special treat that provides you with gifts of welcome, invitations from local businesses you can redeem for more gifts and lots of helpful information.
Relax after the move, you've earned it. Relax with a WELCOME WAGON visit and a friendly greeting. We're glad you're our new neighbor.
Call me to arrange a convenient time for my visit. I'm looking forward to meeting you.
Judy Millican
729-2203

© Philip Morris Inc. 1985

New Players Lights 25's because...

"You get 5 extra smokes on the house."

Kings & 100's
Also available in Menthol.

Count 'em.
25
of the finest
for the price of 20.

Kings: 10 mg "tar," 0.8 mg nicotine –
100's: 12 mg "tar," 0.9 mg nicotine av. per cigarette by FTC method.

SURGEON GENERAL'S WARNING: Smoking Causes Lung Cancer, Heart Disease, Emphysema, And May Complicate Pregnancy.

Mfr's suggested pricing based on full price brands

Youngsters Express Holiday Wishes

What I Like About Holidays

The holiday season is a special time for me because I get to spend time with my family. I like to decorate things. I also like to bake on holidays. I love unwrapping gifts I get and eating the good foods.

Amanda Curtis
Grade 3
Lincoln School

During The Holidays

The thing I like best about the holidays is shaking the presents to guess what's inside. When you open it, it's a surprise to see what you got. It might be what you wanted that will last for a long time and you'll never get bored of. The candy you get might be your favorite kind of candy.

Tom Krajewski
Grade 3
Lincoln School

What I Like Best About Christmas

I like Christmas because at midnight I go up to the attic where my parents sleep. I see Santa up on the roof. This year after I come from the attic I will sneak down where the Christmas tree is and watch Santa put the presents around the Christmas tree.

Caitlin Maher
Grade 3
Lincoln School

What I Like Best About Christmas

I celebrate Chinese New Year instead of Christmas. My mother, father, and relatives give me certain amounts of money in a little red pocket. I put the pocket under my pillow overnight for good luck. Then, I put the money in my bank and save up for college. That's how I celebrate Chinese New Year.

Peter Ju
Grade 3
Lincoln School

What I Like Best About Christmas

I like Christmas because my church asks Czechoslovakian people that live in Boston to have a party. We have a party when we taste each others' favorite party desserts. This year the party was on December 8. I can't wait till next year!

Brian Murdock
Grade 3
Lincoln School

What I Like Best About Christmas

I like presents that Santa gives me and other children. I like Santa's reindeers coming and going. But there's one thing I don't like. It is spending all the money that I saved for college on presents.

Helen Kenny
Grade 3
Lincoln School

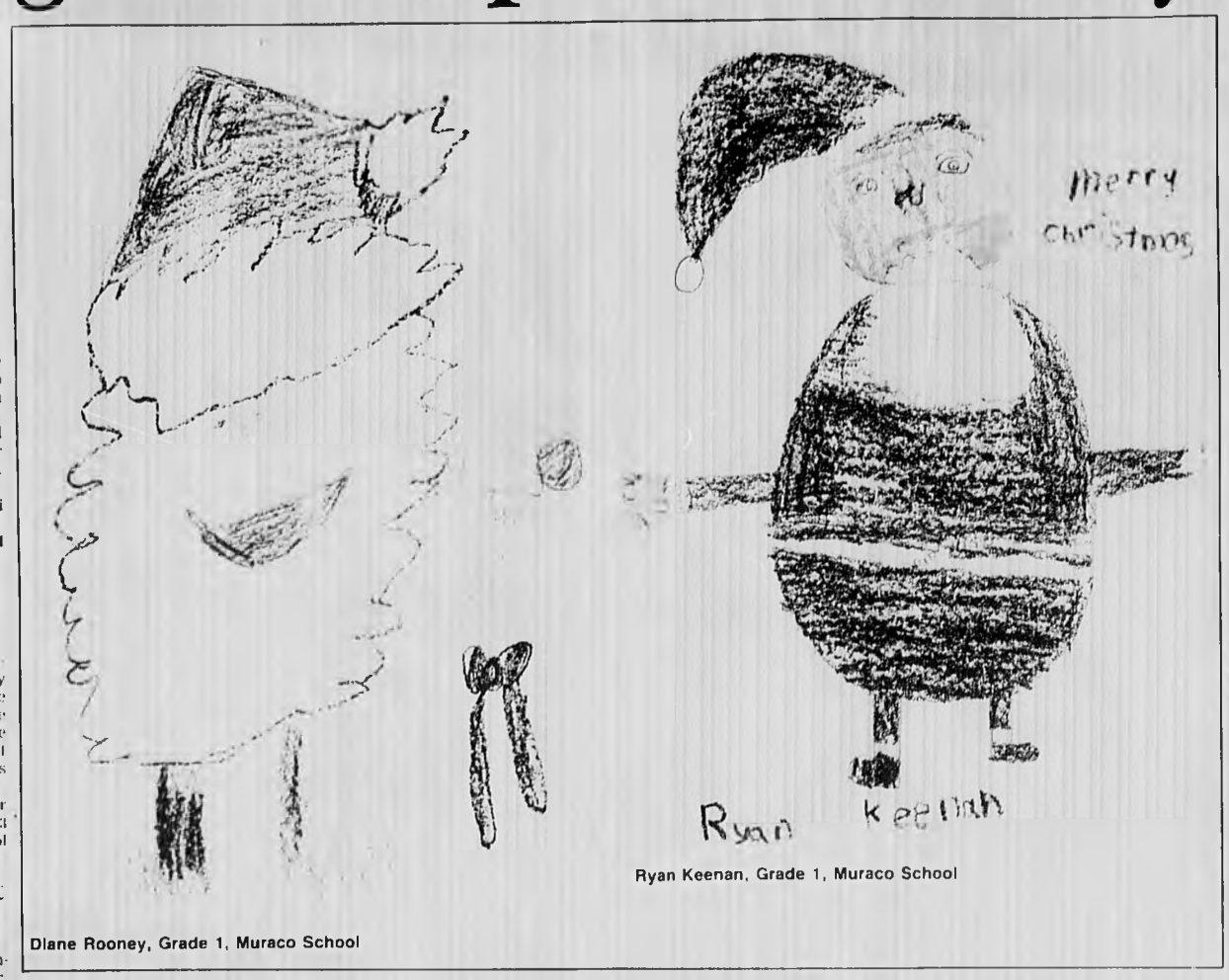

Diane Rooney, Grade 1, Muraco School

Ryan Keenan, Grade 1, Muraco School

What I Think About Winter Holidays

I like Christmas the most of all the winter holidays. Christmas is a joyful time of year. My mother keeps telling me not to think about what I will get. It is also hard to think about others but I manage. Christmas all started a long long time ago, as most of you know. It happened when Mary had to go back to Bethlehem. When Mary got there she could not fit into a hotel so she had to stay in a cave and that's where she had Jesus.

Patrick Roddy
Grade 3
Lincoln School

My Favorite Holiday

When Christmas comes I feel happy because I get to see all my aunts and uncles and my grandparents and my cousins. It's lots of fun because we have a big dinner and we play games, watch TV, we play Atari. I sometimes go outside and play army with my cousins. Then we go inside and open our presents and have lots of fun. After we've opened our presents, my cousins and I chase the girls and hide on them and scare them. We follow them and mostly bug them. That's why I like Christmas.

Daniel Boffo
Grade 3
Lincoln School

Yule Time

Mother, father, brother, sis
Under the Mistletoe - can we kiss?

Let's "boogie down" put on a song
If it's a carol, we'll sing along

Let's give our gifts, so merrily
We'll get a planter and put up the tree

We'll smother it with angels, and
stars oh, so bright
We'll wrap it with candles and then hit the lights

It will stand in the dark with all of its pride
It will light up our faces and hearts deep inside.

We'll open our presents on the magic day
We'll be lost in happiness, all cares thrown away

When the tree comes down, we'll clean up the floor
The joys of Christmas have gone out the door.

Campbell Foster
Grade 6
Vinson-Owen School

Ridiculous Resolutions

The New Year's approaching,
It's on its way.
I've made some resolutions,
Which I'd like to say.

I'll clean my room
I'll leave no dust
I'll do my homework-
That's a must.

I'll feed the cat,
I'll feed the dog,
I'll stoke the fireplace with logs.

I'll read some books.
I won't watch T.V.
We'll do things together
Just you and me!

I'll stand the tree,
I'll string it with lights
I'll hang ornaments,
All through the night.

You might ask yourself why I'm doing so much.
After all, I'm only seven
The answer is simple-
I'm trying to get to heaven!

Mike Cramer
Grade 6
Vinson-Owen School

The Idea Of Christmas

I clambered down the stairs. Christmas day had finally come, the day of joy. The first thought that entered my mind was to run to the gifts. I began to look at them, and my imagination ran wild playing a guessing game. Suddenly, I stopped. This was not what Christmas was really about: gifts and presents. Christmas has a real meaning, one that was slowly starting to be concealed amidst gifts. Christmas is a time of joy, and thankfulness; to celebrate the birth of Christ and life itself. Behind the array of presents, trees, and shining lights is the true meaning of Christmas that can never be changed.

Amy Poftak
McCall Junior High School

The True Meaning Of Hanukah

Hanukah is a special holiday to me because of the reason for celebrating it. It is celebrated because the Macabees were fighting for the right to practice their religion freely. They won the war, but when they returned to the temple, what they saw was horrible. It had been defiled with pigs and other things that were against the Jewish laws. They would have to rebuild the temple, but first they needed to make more oil because all they had left was a very little bit. To make the oil, they needed 8 nights' worth of oil to make the new oil by, and they didn't have that much but miraculously the oil lasted 8 nights. Every night of Hanukah we light a candle. This is a special time because even if we are all very busy, we find a few moments to spend with the family. Hanukah is a holiday of rejoicing in which we play dreidle games with the four-sided top that has on each side a Hebrew letter signifying the words "A great miracle happened there." We also eat the traditional potato latkes, and sing and dance.

Daniell Nacamuli
McCall Junior High School

Chanukah Magic

Chanukah to me represents magic, a mystical ancient magic. This magic enabled the holy flame to burn eight days on one day's supply of holy oil. It also enabled that miracle to be remembered today and let it be celebrated.

When the candles of Chanukah burn, each golden drop of wax that slides down each of the candles represents a minuscule amount of that magic. Then all the wax collects at the bottom of each candle and waits for the flame to reach it and set it free into the air. All of the magic from all of the candles all over the earth spreads and envelops the earth in magic and creates more miracles.

Each time Chanukah arrives, the magic is strengthened and more miracles happen. Even if the earth is destroyed, the magic will still exist. This is true for the magic is made of pure joy created by exchanging gifts and remembering what happened long ago.

Pierre Kaiser
McCall Junior High School

INSTANT LIMO-POOL
COURIER SERVICE
Door To Door
Airport Shuttle Service
•Formal Occasions
•Sightseeing
•Package Delivery
•Corporate Account
262-1864 387-2369 387-2412
10% OFF ANY SERVICE WITH THIS AD!

Edward F. McCarthy, Jr. M.D.
Ophthalmologist
wishes to announce the relocation of his office
Russell Hill Building
955 Main Street
Winchester, Massachusetts
Telephone 729-1155

double exposure

■ Kodak has some super after-Christmas deals for you! Like a second set of prints for free. And coupons for savings of up to $6 on Kodak processing. And a mini-album to keep your photos in. Just come in to the Harvard Coop with your next roll of Kodak film to be processed and find out about these special Kodak savings.

Offer good Dec. 26 - Jan. 4, 1986

HARVARD COOPERATIVE SOCIETY the Coop

Available at Harvard Square, Mid Student Center, One Federal St. and the Coop at Longwood. 441 Longwood Ave., Boston. Harvard Square open Mon.-Sat. 9:30-5:45pm. Thurs. till 8:30pm. Cash, Charge, MasterCard, Visa and American Express welcome.

N O W S H O W I N G

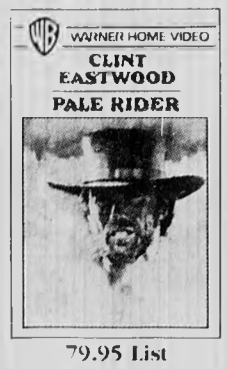

79.95 List

CLINT EASTWOOD
PALE RIDER
...and hell followed with him
Michael Moriarity
Carrie Snodgrass
Christopher Penn

"Rousing Entertainment with Eastwood at his Best"
— Gene Shalit TODAY NBC-TV

WARNER HOME VIDEO

Cross Street VIDEO
105 Cross St. Winchester, MA 729-3770
24 Hour Movie Drop Off
10am-8pm Mon.-Sat. 12-4pm Sun.
VCR Rentals for $9.95

Meaning Of Christmas

Matthew Dexter, Grade 1, Muraco School

Ralph Linnell, Grade 1, Muraco School

The True Meaning Of Christmas

The true meaning of Christmas is really about the closeness in everybody's family and not the hustle bustle advertising of "Buy this! Buy that!" That's not what Christmas means.

Sure, its fun to continue the traditional Christmas by decorating the Christmas tree, hanging stockings on the hearth, and exchanging presents —though the old saying "it's better to give rather than receive" is nice, as long as we remember the true meaning of Christmas; the quiet birth of Jesus Christ in Bethlehem on that first Christmas day.

It would be fine to celebrate Christmas in the traditional way or to start a new tradition. Maybe this year instead of running non-stop until Christmas Eve, sit down for awhile with your children by the tree and maybe discuss with them the true meaning of Christmas and ask them what it means to them and maybe, just maybe, you would enjoy Christmas a little more.

Matthew Albiani
St. Mary's School

Someone In Red

A faint light shone through my window. I expected to see a silhouette of a fat, round man with a sack slung over his shoulder. But the only silhouette I saw was that of swaying trees outside my window.

I was becoming depressed. It was Christmas Eve. Visions of sugar plums were supposed to be dancing in my head. I was supposed to be merry and gay, but instead I was sad. Since my father had been laid off from work last summer, there had been very little money. He told me not to be so sure that Santa Claus would come this year because of a reindeer strike or something like that. But I knew that real reason.

Well, now that you know my story, you know why I would be depressed. I was beginning to lose all hope on Santa until...

When I first heard it, I thought maybe someone left a window open and the wind blew something over. But then I began to wonder. I thought "I closed all the windows, didn't I?" I know curiosity killed the cat but I didn't care. I quickly shd into my robe and slippers and crept downstairs. Before I could even reach the bottom of the stairs something caught my eye. It was standing next to my Christmas tree. Something red, something fat and round in red, or maybe, just maybe, it was not a something but a someone.

From that Christmas on, I never lost hope in that someone in red.

Kristen Herlihy
McCall Junior High School

Holiday Times

When the winter holidays come, our house goes wild. We are up to unheard of hours putting up ornaments and wreaths. I love seeing the Christmas trees in people's windows and other decorations. I like to see my family, especially my Uncle Hockey. He lives in Vermont on a farm. Some of the presents I get are pretty weird but I like them.

Matthew Oliveira
Grade 3
Lincoln School

Christmas Is Sharing

There is only one word that describes Christmas, that's sharing. Christmas is a time to share. It's a time to share love, friendship and thoughtfulness.

My idea of Christmas is a time to spend time with the family, have fun, go home, wake up at five in the morning and open my gifts, go to church then wait for next year.

But now I know what Christmas is really about. It's about Christ's birthday. See, when Jesus was born, he was born in a manger in a stable in a desert. That's why we go to church on Christmas. When Jesus was born, he was given gifts by a drummer boy and the three kings and the three shepherds. That's why we give gifts.

Greg MacDougall
St. Mary's School

Judy Macony gift wraps a present at Robert's Candles in downtown Winchester.

729-8100
729-8100
729-8100
729-8100
The only number you need to know for SUCCESS in Classified Ads
CENTURY CLASSIFIEDS

Home Heating Oil
103.9
SAVE $$$$
Complete Heating Service
24 Hours A Day
PORT OIL CORP.
926-3500
Servicing Heating Oil Users for Over 30 Years
We take calls 24 hrs. 7 days

GOING SOUTH?
Avoid Disappointment
SAVE
MONEY
Come in and let us fit you for mask, fins, snorkel
DIVER JIM'S
404 TRAPELO ROAD
BELMONT, MA. 02178
484-5246

CHARGE IT WITH MASTER CARD, VISA OR OTHER CHARGE PLANS!!
THE MATTRESS MAN
• 4-LOCATIONS
OPEN SUNDAY NOON TO 5:00 PM
WAREHOUSE CLEARANCE!!!
WE CARRY:
• HEADBOARDS
• TRUNDLE BEDS
• BUNK BEDS
• SLEEP SOFAS AT BIG SAVINGS!!
ECLIPSE 64.95 EACH PIECE
TWIN SIZE MATTRESS OR BOXSPRING
• BIG SELECTION!!
ECLIPSE 89.95 EACH PIECE
FULL SIZE MATTRESS OR BOXSPRING
• GREAT LOW PRICE!!
ECLIPSE 219.95 SET
QUEEN SIZE MATTRESS AND BOXSPRING
ECLIPSE 289.95 SET
KING SIZE MATTRESS AND BOXSPRING
OPEN MON. THUR. FRI. TIL 9 • TUES. WED. WED. SAT. TIL 5:30 • SUN. 12-5
BURLINGTON 64 Cambridge Street Rt. 3A-Off Route 128 Exit 41 North 273-2220
WATERTOWN 660 Arsenal St Opp. the Watertown Arsenal 923-0010
DEDHAM 550 Providence Hwy Rt. 1 - Between Lechmere Sales & J.C. Best 329-0222
MALDEN 124 Ferry Street Corner of Eastern Ave and Ferry St 324-4886

$100 Off YEARLY MEMBERSHIP
FITNESS FIRST
Nautilus Training Center
Regular Rates
3 Month Membership $139
6 Month Membership $239
1 Year Membership $339
NOW 1 YEAR AT FITNESS FIRST IS $239 — SAVE $100
WE ARE THE FINEST CLUB IN THE AREA OFFERING:
NAUTILUS
34 Nautilus Machines
Women's Nautilus
Olympic Weight Room
AEROBICS
Beautiful Dance Studio
with 38 Aerobics
Classes per week,
ALL FREE!
MORE
Lifecycles, Exercycles
Rowers, Physical
Therapy, Clinic,
Lockers, Showers,
Saunas, Babysitting
& 300 Parking Spaces
ACT NOW
Offer limited to the first 300 applicants. Others will be placed on a waiting list to join. This offer expires Dec. 31, 1985 or when limited membership subscriptions are full. DON'T MISS OUT.
Christmas Gift Certificates Are Available
Aerobics Staff
FITNESS FIRST
NAUTILUS TRAINING CENTER
471 Mass. Ave., Arlington Center
643-4300

Winchester Students Share Friendship

From Carol Sings To Special Drawings

Teddy Hammond and his sister Katie tell Santa what they want for Christmas at the Lynch School's "Sundaes with Santa" night.

Muraco Second Graders sing "What Shall I Give The Child" at Holiday Sing. Front Row, Nichole Levesque, Michele Gendron and Gloria Lam, second row Sara Braaten, Matthew Alford, Stephen Palmer and Debby Gallery, Back, Katie Oman, Joey Sadowski, Peter Tsapatsaris, Kelly Ferrone.

Muraco School kindergarteners, front to back, Brian d'Entremont, Jeffrey Nazzaro, Marcia Grant, David Myers, Michael Dodge and Michael Tranchita, wait for their cue before the start of the Holiday Sing.

Nicholas Doegnes and Lauren Killian of Maryann Boyd's first grade class at Lincoln School, place carrots in some wooden shoes, the way children in the Netherlands do on Dec. 6. The carrots are for Saint Nicholas's white horse. Saint Nick leaves presents next to the shoes. Brendan Carroll, right, watches his classmates.

Vinson-Owen second and third graders, Haig Goudouzian, Justin Wright, Carla Trebino, Marylo Ruisi, Sukanya Lahiri cut and arrange a class friendship wreath.

During The Holiday Festivities

Youngsters Celebrate With Plenty Of Spirit

Beth Adams and Kenneth Keene join in song with other Muraco School first graders at the Holiday Sing.

Danny Adams, a student in the "Win" program looks pensively at his christmas tree ornament.

Margaret Behnke and Daisy Lewis kneel next to Robert Lynch's sixth grade class's display of well-loved stuffed animals. The students wrote about their animals in essays and brought toys to school.

Ellen Gaiero, aide for the "Win" program shows Michele Mackenzie and Christine Ferro the art of glueing.

Vinson-Owen First Graders, Adam Kronoff and Robin Anderson hang holiday decorations.

Mr. Walter Lewis, Math teacher at McCall Junior High School passes out honor roll certificates to Elizabeth York (left) and Jessica Tobiason, seated, Leigh Ann Schlorff and Stephanie Keefe.

The Winchester Star

COMMENT

Capping The Show With A Silent Tableau

By TERRY MAROTTA

As Christmas approaches, I look to the children in my life for inspiration: it is they who know better than anyone how to conjure up a proper seasonal feeling.

I knew myself once, a long time ago, when I was a little girl. My older sister and I marked Christmas in those days with a pageant which we worked on for hours up on the third floor, fashioning costumes, mapping our choreography, penning dialogue. And we capped the show each year with a silent tableau of the Nativity.

We took two big old rocking chairs and overturned them to form our stable. We pulled them together, so their high backs touched, to create its roof. Then we crawled in under it and became the Holy Family.

I begged each year for a chance to be Mary.

"Of course you can't be Mary," my sister would explain in brisk dismissal. "Everyone knows that Mary's color is blue; my eyes are blue. Your eyes are brown. You have to be Joseph."

So Joseph I was , in my grandfather's old brown bathrobe. I stood holding my shepherd's crook and tried to look as patient and awestruck and slightly fuddled as I imagined that nice man himself to have looked on the night of the great event

My sister was Mary, with her eyes and blond hair. She gazed prettily at our Christ child, a battered Tiny Tears doll much prized for its ability, once fed a bit of water, to leak from every opening but the appropriate ones.

We loved that doll, though, and looked somberly down at it with every nuance of seriousness and adoration we could crowd onto our small faces - my sister in her realm of heavenly blue, I in mine of earthy brown, and the baby between us, connecting the two. We nearly knew, for a minute there, what it meant for Time to touch Eternity, I think. We almost understood, in the tenderness of our young souls, what the miracle was really about.

And now, these many years later, I see my children at this season almost understanding too.

Oh, the baby doesn't understand much of course; he's only a year-and-a-half. But he does admire a certain picture of a woodland manger scene we have, stuck with magnets to our refrigerator.

He takes it off and yells, "Bunnies!" "Bordies" "Jeeesus BABY," and covers them all with loud wet smacking kisses. Who is to say he doesn't understand what the excitement might have been about on that dark night so long ago?

Our oldest child surely understands. She grapples daily at this season with the mystery of Santa Claus: she's one of a dwindling few in her fourth grade class who still believe in him. The others deride her. But she ignores them, and maintains a dignified silence on the subject. "It's like religion," she told me the other day, perched on the kitchen counter. "If you believe in it, then for you it's true. Those kids can't take Santa away from me."

She's right too: a faith like hers is not susceptible to mob rule.

But the child at this season who most vividly conveyed to me the hovering proximity of the divine in our lives was neither the joy-brimming baby nor his philosopher-sister, but the one in between them. Celetial illuminations have always shimmered frequently before her new eyes.

It was bedtime. She was inside the little tent she has rigged up over her mattress, and, as usual, she was talking to herself.

Her big sister, laboring away at word-problems in her own bed, asked who she was talking to this time.

"God," she said. "I'm telling him jokes."

"And does God listen to them?," I wanted to know.

"Mummy! Of course! He always listens!"

"But how do you know He listens to the jokes?," her sister then pressed her.

"Because I hear Him laughing," she told us both graverly.

We looked at each other then, this aging ex-Joseph, this Santa-believing fourth grader.

And we didn't doubt it for a minute.

Merry Christmas, everybody.

Holiday Hosts Beware

By RICHARD MANUGIAN

Now that they're legally responsible for the potential actions of intoxicated guests, hosts and hostesses of private parties have to wonder what they can do to ensure safe holiday get-togethers.

"For many people, alcohol becomes the party," Felice Llano says. "A good host has to make sure that there is more to it than that."

Llano, the director of the Waltham Weston Recovery Center, which serves Watertown, Newton and Belmont residents, recommends a number of things party givers can do to help prevent holiday mishaps to their guests:

- Be sure to provide food in order to slow down alcohol absorption, and because many guests may have rushed from one location to another and may not have had a chance to eat.
- Provide soft drinks and other non-alcoholic beverages for those who do not drink.
- Do not serve double drinks, because guests may not be aware it is a double and also because it speeds intoxication.
- When a guest's glass is empty, do not rush to refill it -- wait until the guest requests a refill.
- Plan a cocktail hour that doesn't continue for hours on end.
- Provide high-protein and non-salty foods, like cheese or egg salad canapes, which will absorb alcohol. Salty foods, like pretzels or peanuts or potato chips, make people drink more quickly and in greater quantities than they normally would.
- Serve coffee or some other non-alcoholic beverage the last hour of the party. These drinks aren't intended to sober the guests — only time will do that, Llano says — but will give guests something to drink other than alcohol prior to getting behind the wheel of a car.

"If someone drinks too much, you are responsible," Llano says.

"If someone drinks too much, you are responsible," Llano says. "That may mean offering a ride, or calling a cab, or talking another guest into giving someone a ride and letting them leave their car until the next day."

Contrary to popular belief, cold showers and coffee will not sober a drunk, Llano warns, because the human body requires an average of an hour to process a single drink.

"That only makes a more active drunk," she says.

Llano advises guests not to drink on empty stomachs and to carry cash for taxis in the event they wind up too intoxicated to drive.

A party goer can also set up a buddy system with another guest, Llano says, so that the transportation is shared and he or she will not have to drive after a party of extended drinking.

Just as important, Llano says, for party givers should realize that not all guests want to drink alcohol.

"I've been at parties where there are recovering [alcoholics] but no non-alcoholic drinks offered or visable," Llano says. "We try to impress upon people to offer an option."

Non-drinkers aren't necessarily alcoholics, Llano says, but may also be drinkers who have found they don't know when to stop and are better off not drinking to begin with.

"It's hard for people trying to change their behavior when a host or hostess really pushes a drink," Llano says. "We have to be sensitive to that."

Non-alcoholic Party Drink Substitutes

Cardinal Punch

- 1 quart cranberry juice
- 1 quart orange juice
- 2 lemons squeezed or 2 oz. lemon juice
- 4 quarts ginger ale
- Mint sprigs

Combine juices with ice an chill. Pour into punch bowl over block of ice and add ginger ale. Garnish glasses with mint sprigs. You may wish to add orange sherbet scoops. Serves 44.

Strawberry Crush

- 1package frozen strawberries
- 1 small can frozen lemonade concentrate
- 1 medium can crushed pineapple
- 3 quarts ginger ale
- Ice ring
- Mint leaves
- Sliced fresh strawberries

Whirl the frozen strawberries, lemonade concentrate and pineapple in a blender until smooth. Pour into a large punch bowl and add ginger ale. Stir into mix thoroughly. Add the ice ring and garnish with mint leaves and sliced strawberries. Makes 20-25 four-ounce servings.

Mock Pink Champagne

- ½ cup sugar
- 1 cup water
- 1 six-ounce can frozen orange juice concentrate
- 1 six-ounce can frozen grapefruit juice concentrate
- 1 28-ounce bottle chilled ginger ale

Early in the day, mix sugar with water in saucepan and boil five minutes. Cool, add frozen juice concentrates. Refrigerate. At serving time, add ginger ale and grenadine syrup. Stir lightly.

The Winchester Star

Established 1880 — Published Every Thursday
3 Church Street — 617-729-8100 — Winchester, MA 01890

Single newsstand copy 50¢. Subscription by mail, in county, $13 per year. Out of county, by mail, $21 per year

Serving the town for more than 100 years

C. Peter Jorgensen, Editor & Publisher; Kathryn O. Jorgensen, Vice President Treasurer; Stephen Kozak, Vice President & General Manager

Gerald Van Nostrand, Marketing Director; Valerie Jones-Long, Executive Editor; Charles H. Chernov, Controller; Carol Alagero, Production Manager

Jill Higgins, Editor; Maureen Quinlan, Assistant Editor; Paul Drake, Staff Photographer

Heather Linscott, Advertising Manager; Elizabeth Christiansen, Newspaper Operations Mgr.; Maria Guerrera, Circulation Manager

Display Advertising Staff: Mildred Kane, Harris S. Currier, Robert McInnis, Pat Henry, Walter Perlman, Jonathan Whitney, Robert Hayes Jr., Pat Henry

Classified Advertising Managers: Lisa McKeon, Maria Carroll. **Classified Staff:** Rosalie Fedele, Alma Brown, Ginny Killeen, Phyllis Hawkins, Sharon Specht, Julie Hering, Naomi Nelson. **Production Supervisors:** John Zarse, Robert Cummings, Barbara Hoyt

Circulation is independently audited by Certified Audit of Circulations, Inc., P.O. Box 806, Hackensack, N.J. 07602. Reports available upon request.

Member of National Newspaper Association, American Newspaper Publishers Association, Suburban Newspapers of America, New England Press Association, New England Newspapers Association, Massachusetts Press Association, Massachusetts Newspaper Publishers Association

This newspaper assumes no financial responsibility for errors in advertisements, but that part of an advertisement in which an error occurs will be published without charge in the next issue. The advertiser is responsible for prompt notification of errors that occur. This newspaper reserves the right to reject or cancel advertising at any time without notice or cause. Advertising is accepted only under the above conditions and no warranty or guarantee as to run dates or position is expressed or implied nor can these terms be altered by any agent of Century Publications, Inc. except in writing by an officer of the corporation.

The Winchester Star (USPS 686-020) is published weekly at $13.00 by Century Publications, Inc., 4 Water Street, Arlington, MA 02174. Second Class postage paid at Boston, MA. Send address change to The Winchester Star, P.O. Box 129, Arlington, MA 02174.

The Winchester Star

LETTERS TO THE EDITOR

Resident Urges Rememberance Of History

TO THE EDITOR:

Consistent with the reporting of the other newspapers The Winchester Star has neglected to make any acknowledgement of the anniversary of the sneak attack at Pearl Harbor December 7, 1941 which propelled the United States into World War II.

The anniversary of the bombing of Hiroshima received considerable coverage in the Boston newspapers along with implied criticism of the United States. For the benefit of those who were not around at the time of the bombings of Hiroshima and Nagasaki I hasten to add that these bombings abruptly ended the War and saved countless lives both American and Japanese.

We should not forget that had it not been for the perfidious attack at Pearl Harbor there would probably never have been an Hiroshima.

Sincerely,
Harry Baldwin
25 Stowell rd.

Department Thanks Local Supporters

TO THE EDITOR:

On Friday, Dec. 13, the Department of Social Services, Arlington Office hosted a Christmas party for the foster parents and their children.

The party was held at the Unitarian Univeralist Church in Arlington and featured entertainment by Curly the Clown and a visit from Santa Claus.

Special thanks for the party's success must be extended to the following: Hendries Ice Cream of Milton, Lend a Hand Society of Lexington, Pewter Pot Restaurant of Lexington, Stop and Shop Co. of Boston, Bradlees of Somerville, The Kiwanis Club of Winchester, Brigham's Ice Cream of Arlington.

Baybank of Burlington, Mr. Robert Bucci of the Office for Children, Attorney Lawrence Murray of Winchester, Mrs. Roland Roy of Winchester, Susan LaFrance of Arlington, Arlington Traffic Supervisors and School Crossing Guards, Tower Mothers Club of Arlington, Students of Bishop School of Arlington, Parishioners of St. Agnes Church, Arlington.

Special thanks to Mr. Charles Grady and his staff at the Unitarian Church for their hospitality and assistance in making our evening so comfortable.

Sincerely,
Mary Livingstone
Margaret Aylward
Homefinders, Commonwealth of Mass.
Department of Social Services

Reader Says Seniors May Face Worse

TO THE EDITOR:

If your senior readers have been watching the price of necessities inching up this past year, let them not relax their apprehensions because a cost of living adjustment will be made in their social security checks as of January 1.

Looking into the crystal ball, this reader prognosticates a flurry of action in the grocery field, as tickets are once more revised upward to take place as soon as Uncle Sam's checks are delivered.

Sincerely,
M. Mangantz
Forest st.

Supporters Thanked

TO THE EDITOR:

On behalf of all of the members of the Winchester High School Marching Band, which has just completed its Fall marching season, we are writing to thank the many people in the community who supported the band in its recent round of fundraising.

The band and the Friends of the High School Music Department conducted the annual cheese and sausage sale before Thanksgiving and raffled a new car at the Thanksgiving football game.

All of this helped to kick off the band's fundraising for its trip to the Gator Bowl in December, 1986, one year from now.

The nearly 100 students in the band, plus the flag and rifle corps, and the tumblettes, bring the band to a full size of over 130, under the direction of Priscilla Miller.

Now that the Fall marching season is over and we no longer have to practice at 6:30 a.m. three mornings each week and spend all day Saturday practicing and performing, we all feel ready for a rest.

However, that is not the case.

The concert band plans winter and spring concerts on Jan. 30 and May 29.

And, as part of our further Gator Bowl fundraising, the band plans to present a new and very special Pops Night on May 3.

We hope you will plan to attend.

However we could not end the marching season without expressing the appreciation of all the students involved for the very generous support which the people of Winchester continue to give to the band. Thank you very much.

The officers of the band,
Kathy Mortensen, President
Scott Racek, Vice President
Deborah Skahan, Secretary
Matt Mallio, Equipment Manager

United Way Says Thanks For Support

TO THE EDITOR:

Thanks to the support of thousands of area residents and the local media, the United Way of Massachusetts Bay has completed the most successful fundraising drive in our 50-year history. We raised a record $39,010,240 -- an 11 percent increase over last year -- making this the fourth year in a row that we have topped our goal.

The United Way's West Region (19 communities west of Boston) also topped its area goal, raising $1,369,488 to support many United Way agencies serving local residents.

In spite of a strong local economy, the need for food and shelter, day care, youth and elderly services, drug and alcohol abuse programs, and other vital services is greater than ever. This coming year, more than one million people in eastern Massachusetts -- one out of every three -- will be helped by 192 United Way agencies. These people include our families, our friends, our neighbors, and ourselves.

Through this successful campaign, we have given hope not only to the needy, but to our entire community. Our appreciation goes out to all contributors and volunteers who this year helped us find a way.

Thanks to you, it does work for all of us.

Sincerely,
Thomas C. Colbert
United Way West Division Chairman
Vice President
Human Resources
General Cinema Corp.

Care Thanks Local Donors

TO THE EDITOR:

This year was a year of disasters. Tragic reports from famine-stricken Africa seemed to appear daily in newspapers. And headlines alerted us to the tidal wave in Bangladesh, the earthquake in Mexico and the volcano eruption in Colombia.

I would like to thank all New Englanders who responded to these life-threatening emergencies with contributions to CARE's overseas programs. And i would like to express CARE's sincere appreciation to the media for reporting these events which spark the hand of generosity from so many readers.

Through the concern and support of individuals and groups, CARE was able to give meaningful assistance to people during these emergencies, as well as to millions of people in need in over 35 countries around the world.

CARE not only provides food and other relief during a crisis, but follows up with long-term self-help projects that help some of the poorest people on earth break the grip of poverty. Some of these projects include reforestation, income-generation and primary health care.

In 1986, CARE will be celebrating its 40th anniversary with great hope for the future for all people in all lands. Thank you for making us believe in the power of the will to help others.

Leon M. Blum
Director
CARE, New England Office
581 Boylston st.

Letters Policy

Letters to The Editor are welcome on matters of interest to local readers. Deadline for submission is 4 p.m. on Monday.

The Winchester Star

HEALTH BEAT

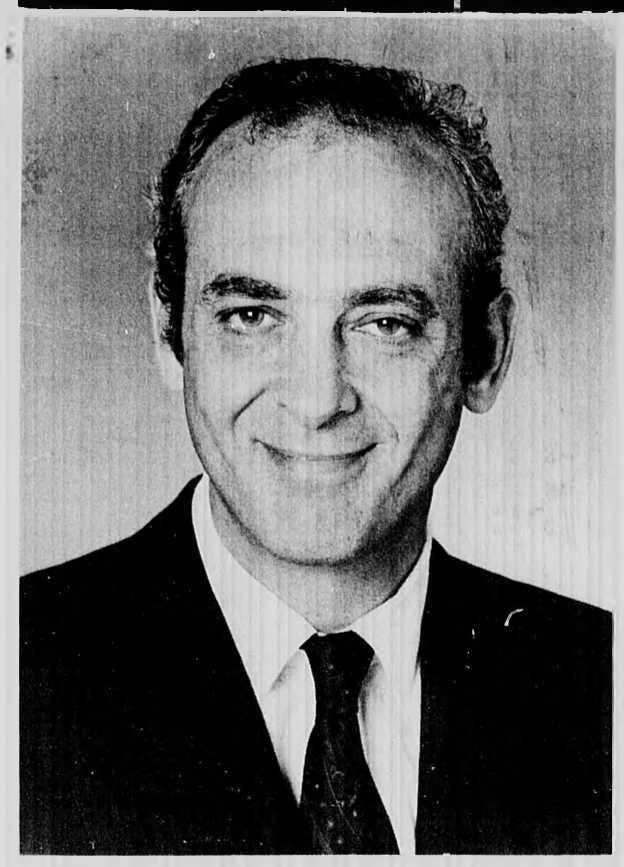

Dr. Michael Marcus

Child Psychiatrist Opens Office In Winchester

Dr. Michael Marcus, a board certified child and adult psychiatrist, has opened Marcus Mental Health Assoc. at 898 Main st., Winchester.

Marcus Mental Health Assoc. provides psychiatric services to children, adolescents, and adults, including individual, family, and group therapy.

Dr. Marcus is a specialist in treating couples dealing with infertility and adoption and is also a frequent courtroom witness on issues of custody and the sexually dangerous individual.

Marcus has been in private practice for 10 years and graduated from Albert Einstein College of Medicine and completed his residency in psychiatry at the Massachusetts Mental Health Center. He has served on the staffs of various Boston area hospitals, including New England Medical Center and the Faulkner Hospital.

He has also served as an assistant clinical professor of psychiatry at both the Tufts and Boston University Schools of Medicine.

Group Seeks Volunteers

The Parent Aide Program, which serves the Mystic Valley area, is looking for volunteers to work on a one-to-one basis with individuals who are having difficulty coping with the stresses of parenting.

For more information, contact Mary Schuh, at the Woburn Council For Social Concern.

Hospital Plans January Programs

New England Memorial Hospital in Stoneham will offer two programs in January on personal safety.

The first is a free lecture by the emergency room staff, "Basic Emergency Care" from 7 to 9 p.m., Monday, Jan. 13 in the hospital auditorium.

Emergency room physician Dr. Paul Lutz and Jack Twomey, head nurse of the emergency room will discuss the common sense responses individuals can take in a medical emergency.

The second program is the basic CPR class of the American Heart Assoc. Taught by registered nurses at the hospital, the CPR class will meet from 7 to 10 p.m., Tuesday and Thursday, Jan. 14, 16 and 21 on the hospital's fifth floor. The fee is $15.

Leanne Baldini will lead a team of teachers in the American Heart Association's Basic Life Support course. CPR class members will learn both the anti-choking measures and manual cardio-pulminary resuscitation.

Both programs are open to the public. For more information, contact the Health Education Department at the New England Memorial Hospital.

Hospital Plans Jan. 15 Course

A course in improving interpersonal communication skills will be offered from 7 to 9 p.m., Wednesdays, Jan. 15, 22 and 29 at the Choate Hospital in Woburn.

The course will deal with the various aspects of interpersonal communications such as: information processing; typical problems in communications; active listening techniques and benefits; effective use of words, language and gestures; efficient production of voice and speech; conflict management through communications and persuasive communication techniques.

Mary K. Cumming, M.A., C.C.C., course instructor, is a speech and language therapist on the Choate-Symmes staff and an instructor in communication arts.

She earned her master's degree in communication from Emerson College. She holds a certificate of clinical competency as a speech pathologist.

For more information, contact the Community Health Education Department at the Choate Memorial Hospital in Woburn.

Babysitting Course To Begin

A course in babysitting training will be offered from 3:15 to 5:30 p.m., Wednesdays Jan. 15, 22, 29 and Feb. 5 at the Choate Hospital, 21 Warren ave., Woburn.

First aid techniques, fire safety and home security will be discussed. Also, telephone tips ans basic child care will be discussed.

Youths from 11 to 14 years old can register by contacting Choate Hospital. Class size is limited to 12 participants.

Red Cross Offers Courses

The American Red Cross of Mass Bay, Eastern Middlesex Region will offer a two-evening Multimedia First Aid Course in Melrose in January

The 8-hour course will be held on Tuesdays, January 7 and 14 from 6:30 to 10:30 p.m. at the Melrose Red Cross Chapter, 786 Main Street.

All courses require pre-registration. For more information call the region office of the Red Cross.

be an effective way for individuals to become trained to handle injuries and emergencies. Many Scout Leaders and Day Care Personnel require this certification and they are encouraged to enroll early as class sizes are limited.

George Andrews, 1986 Massachusetts Easter Seal Child and former Boston Bruins Team Captain Terry O'Reilly thanked Mary B. Price and Bill Murphy of Century 21 Winchester Realty in Winchester for their support of the Easter Seal Society during the past year.

CENTURY CLASSIFIEDS
Deadline Is
4:00 P.M.
Tuesday
729-8100

ST. JUDE NOVENA

May the Sacred Heart of Jesus be adored, glorified, loved and preserved throughout the world now and forever. Sacred Heart of Jesus pray for us. St. Jude, worker of miracles, pray for us. St. Jude help of the hopeless, pray for us. Say this prayer 9 times a day, by the 8th day your prayer will be answered. It has never been known to fail. Publication must be promised. My prayers have been answered.

E.D.

"Saturday Night"
SINGLES PARTIES
November 30th
Dancing
Music
Light Show
Ages 25-45
MR. TIPPS RESTAURANT
Treble Cove Rd
Billerica
Adms. $3 Club Members
$4 Non-Members
1-454-9805

WOMEN'S JOB COUNSELING CENTER
We offer individual career counseling vocational testing groups
864-9097

USA Cinemas
OPERATING SACK THEATRES
SOMERVILLE
628-7000 RT. 93 AT ASSEMBLY SQ.
Extra Late Shows Fri-Sat
Bargain Matinees First Show Only
THE WEEK OF DECEMBER 20-31

101 DALMATIANS Disney
12:30-2:20 • 5:15-6:00-7:45-9:30
Pink Floyd's THE WALL (R)
Fri/Sat & 12/25-31 11:30 pm G

THE MOVIE A CHORUS LINE
12:30-3:00-5:30-7:50-10:15
Fri-Sat 12/25-31 12:20 am PG-13
DOLBY NO PASSES

ANN MARGARET
Twice in a Lifetime R
Wed. 12/25 12:45-3:00
5:15-7:30-9:45-12 MID

ROBERT REDFORD
OUT OF AFRICA
PG 12:30-4:00-7:15-10:15
NO PASSES

ENEMY MINE PG-13 DENNIS QUAID
1:30-3:45-5:50-8:00-10:10
Fri-Sat 12/25-31 12:15 am
NO PASSES

Disney's ONE MAGIC CHRISTMAS G
1:30-3:30-5:30

To LIVE and DIE in LA R
7:50-10:00
Fri-Sat 12/25-31 12:15 am

Michael Douglas
Kathleen Turner
The Jewel of the Nile PG
1:00-3:20-5:40-7:50-10:00
Fri-Sat 12/25-31 12:00 Mid
NO PASSES

SYLVESTER STALLONE
ROCKY IV
NO PASSES PG
1:00-3:15-5:30-7:45-10:00
Fri-Sat 12/25-31 12 MID
NO PASSES

YOUNG SHERLOCK HOLMES PG-13
1:00-3:20-5:35-7:55-10:10
Fri-Sat & 12/25-31 12:15 am
DOLBY

IT'S NOT JUST A GAME ANYMORE
Clue PG
2:00-4:6-8-10:10
Fri-Sat & 12/25-31 12:10 am

DAN AYKROYD CHEVY CHASE
SPIES LIKE US
1:15-3:30-5:40-8:00-10:15
Fri-Sat & 12/25-31 12:15 am PG
NO PASSES

To every living thing, our warmest wishes for joy and peace, along with our grateful appreciation for your very valued business.
HAPPY HOLIDAY

THE HOME CENTER
AT
Arlington Coal and Lumber
41 Park Avenue, Arlington Heights **643-8100**

The Winchester Star

SENIOR SCENE

Jenks Center Joins Communities

When the Jenks Senior Center announced in late November plans to enlarge its building, it was following the lead of several other nearby communities. The past year has seen the expansion of facilities needed to provide services to an increasing number of seniors.

Lexington's senior citizens center requiring additional space moved in September from a church building to a school building on Mass. Avenue. The larger quarters have allowed for broadening its activities.

For several years, the Woburn seniors program operated from two sites. On December 1 the former veterans Memorial School became the new home for over 6,000 seniors.

Arlington has functioned in a small area of the Maple Street school building. The allotted space has restricted service as the older population increased. The building is currently being remodeled and a vastly enlarged space location is being made available shortly for seniors.

When the Jenks Center opened in April 1978 it quickly gained recognition as a pioneer in facilities dedicated to serving seniors. Population changes and greater concern for senior needs now facing Winchester have led to the current fund raising drive.

Unlike many other communities, the reliance will be on private funds as opposed to governmental assistance. Private funds also have financed the operational costs of the building since construction.

All seniors are now being canvassed before broadening the appeal to other sectors of the town. The Fundraising Committee reports that the favorable response from seniors indicates their appreciation of the many services offered at the Jenks Center.

Louise Kelly, chairwoman of Jenks Center information and referral desk stands with volunteer Agnes Mahony.

Jenks Offers Referral Aid

As 1985 winds down, the Jenks Center informational and referral services continue at an increasing rate. By years end over 8,000 telephone calls will have been handled this year.

To many of the town's seniors the information desk is the starting point for advice when a home or personal problem arises. Calls requesting transportation, loan of wheelchairs and walkers, advice on nursing home admittance, and the name of an appropriate social service organization comprise the bulk of the calls.

The 8,000 yearly telephone calls are initially handled by over 20 volunteers under the direction of Louise Kelly, chairwoman of the informational and referral committee.

Many seniors are no longer able to visit the Jenks Center and it is through the senior service line that they are being served. Except for weekends and holidays, the line is open from 9 a.m. to 4 p.m. daily.

Nursing Home Sponsors Meet On Alzheimers

Aberjona Nursing Home in Winchester hosted a workshop early this month for families of Alzheimer's Disease patients titled "Working Together."

The workshop attracted 100 participants who heard a keynote address by Dr. Katherine Hesse, coordinator of geriatric services at Mt. Auburn Hospital. Dr. Hesse described the care needs of Alzheimer's Disease victims and their families at different stages of the disease.

Ten mini-workshops, led by social workers, doctors and nurses met to discuss the problems they have encountered in providing care for Alzheimer's patients.

A panel also addressed the issues of improving community links. Paul McCarthy is the director of "Community Family"; a specialized Alzheimer's day care program. He discussed the program and highlighted legislative and funding concerns.

Robert Salter, administrator of Aberjona Nursing Home, addressed the nursing home demographics and some future concerns as the population ages at an accelerating rate.

Judith Overdorf, home care director of Minuteman Home Care Corp., spoke to the group about the resources available to help families who are caring for patients in the home setting.

Barbara Murphy, who cares for her mother, an Alzheimer's Disease victim, at home, and was able to give us her personal view of the needs a family member may have.

Ed Alessi of LIFE (Living is for the Elderly) and the Bedford Veterans Hospital, moderated the panel and chaired the workshop committee.

There were 24 sponsoring agencies. Each participant received a resource guide to services especially for Alzheimer's Disease patients. Additional guides are available for $3 by calling Robert Salter or Sally Nichols at 729-9370 or they may be ordered by mail at Box 490, Winchester.

The event concluded with a luncheon served by the Aberjona Nursing Home staff.

Council Seeks Parent Aides

The Mystic Valley Parent Aide Program, which serves Winchester, volunteers to act as friends and advocates to some of the many parents in our community who are under constant stress.

Residents who have even a few hours a week to visit are asked to share ideas, and support for parents who need someone to listen, understand and "be there."

An orientation meeting for those interested in participating as parent aides is being scheduled for the week of January 13. For further information, please call Mary Schuh at 935-6495.

Middlesex Plans Spring Programs

Middlesex Community College, Division of Continuing Education/Community Services announces that beginning Monday, Jan. 6, people may register in person for spring 1986 programs. Building 5, North Campus, Springs Road, Bedford will be open from 10 a.m. to 4 p.m. weekdays for registration. In addition, mail-in registrations will be accepted through Friday, January 24 for Continuing Education courses.

More than 600 credit and non-credit courses, seminars and workshops are being offered days, evenings and Saturdays this spring at the instruction centers. Most continuing education courses recieve three credits which can be applied to various degree or certificate programs.

Community services career and personal development courses, small business seminars and leisure living workshops begin throughout the semester.

For additional information, a catalog and registration forms or directions to building 5, north campus, call Middlesex Community College, Continuing Education/Community Services at 275-8910, ext. 240.

Service Offer Holiday Food Suggestions

Holiday traditions and personal memories of the holidays are often associated with food according to Nancy C. Stutzman, Extension Home Economist, with the Middlesex County Extension Service.

Many of us feel obligated to continue family food traditions with the same enthusiasm as grandmother, even though our health sense suggests that we cut down on quantity and reduce the amount of sugar, fat and salt in our foods. The challenge is to keep the holiday traditions and memories, while respecting current health concerns.

As the festive season approaches we can look at our family eating customs and decide what to keep, and what to leave behind. A new holiday tradition can begin at any time!

One way might be to use traditional holiday foods as holiday decorations, for entertaining or for gifts. For example, instead of baking dozens of cookies with children, bake cookie dough ornaments.

We should not let food come before the main focus of holiday entertaining. Too much food, and time spent on food preparation, can detract from the real pleasure of the holidays. The best holiday activities and traditions are those we do with family and friends. Cutting down on food consumption during the holiday is better than dieting post-holiday.

Shanahan Joins Blackham As A Broker

Ann Blackham & Co. Inc. has recently included Nannette Shanahan to its staff of residential brokers. She is a life-long resident of Winchester and is an active member of ENKA and the Winchester Boat Club.

Shanahan, whose maiden name was Sullivan, graduated from Winchester High School in 1971 and the University of Massachusetts in 1975. She and her husband, Richard, live on Ivy Circle with their three children.

Middlesex Course Signup Is Jan. 6

Middlesex Community College, Division of Continuing Education/Community Services announces that beginning Monday, January 6 people may register in person at Building 5, North Campus, Springs Road, Bedford from 10:00 a.m. to 4:00 p.m., weekdays. Call 275-8910, ext. 240 for a catalog, information or directions.

CENTURY CLASSIFIEDS 729-8100

Classified Deadline Tuesday 4 p.m. Call 729-8100

Save Money Shop Locally With Our Advertisers

Warmest Holiday Wishes
LAZAT INC.
50 Mystic Ave., Medford, Ma.
391-8700
Nobody hates ugly more than Ziebart.

JOYOUS NOEL
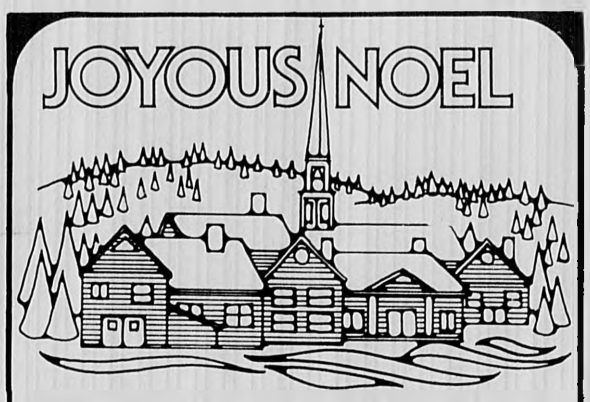
IN THIS SEASON OF GLADNESS, WE WISH YOU GOOD CHEER.
Hodgdon Noyes Buick
835 Mass. Ave., Arlington 643-5300
GMC Trucks, Inc. — Truck Parts and Service
22 Sunnyside Ave., Arlington 643-4700

Hypnosis will help you.
$45 Lose Weight!

Stop Smoking! $45
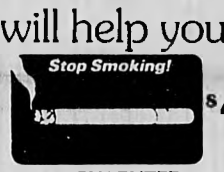
National Hypnosis Center
13A Medford St.
Arlington Ctr.
(Over the Regent Theatre)
648-0489
By appointment only
GUARNTEE: stop smoking IMMEDIATELY or return FREE.
Private Sessions Not Group!

Happy Holidays!
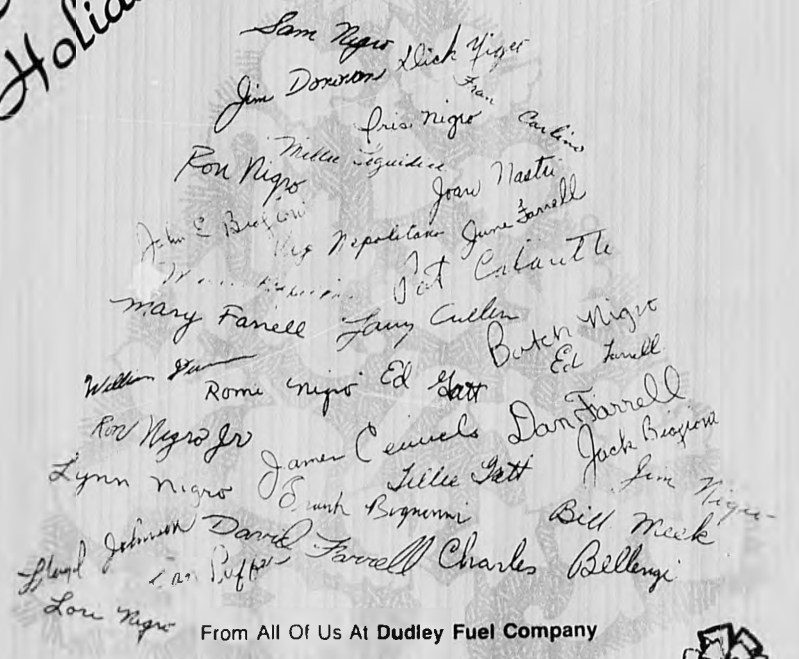
From All Of Us At Dudley Fuel Company
Thanks For Letting Us Serve You!
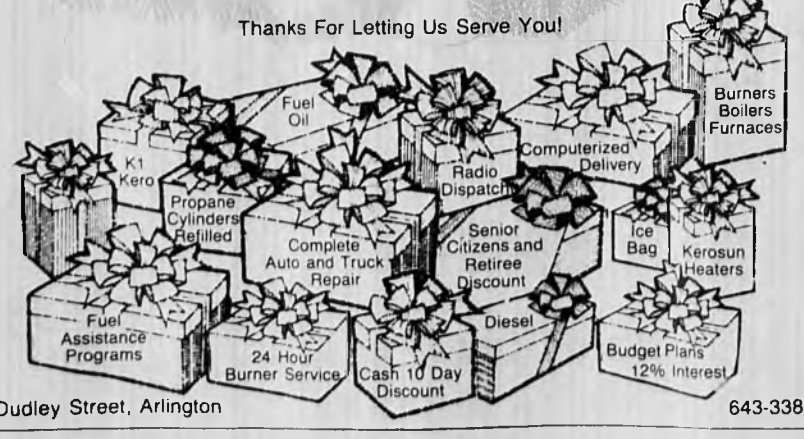

43 Dudley Street, Arlington 643-3385

Pastor Jonathan Del Turco, Family and Members of
FAITH FELLOWSHIP MINISTRIES OF NEW ENGLAND
Extend to the town of Winchester our prayers for a most blessed and prosperous new Year.

Our God Reigns Over Winchester

The Winchester Star

STAR SPORTS

Basketball Time Again For Winchester High

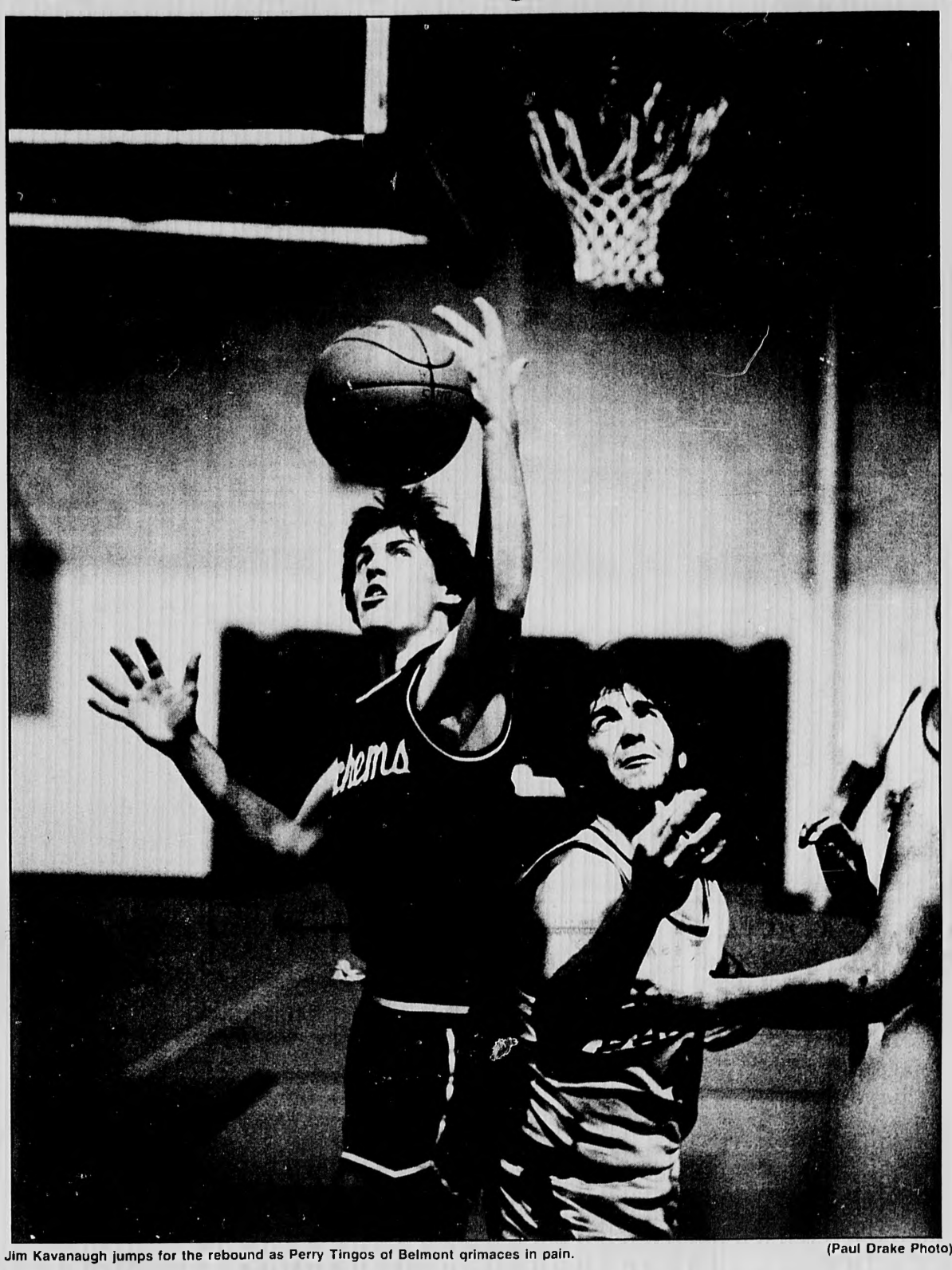

Jim Kavanaugh jumps for the rebound as Perry Tingos of Belmont grimaces in pain. (Paul Drake Photo)

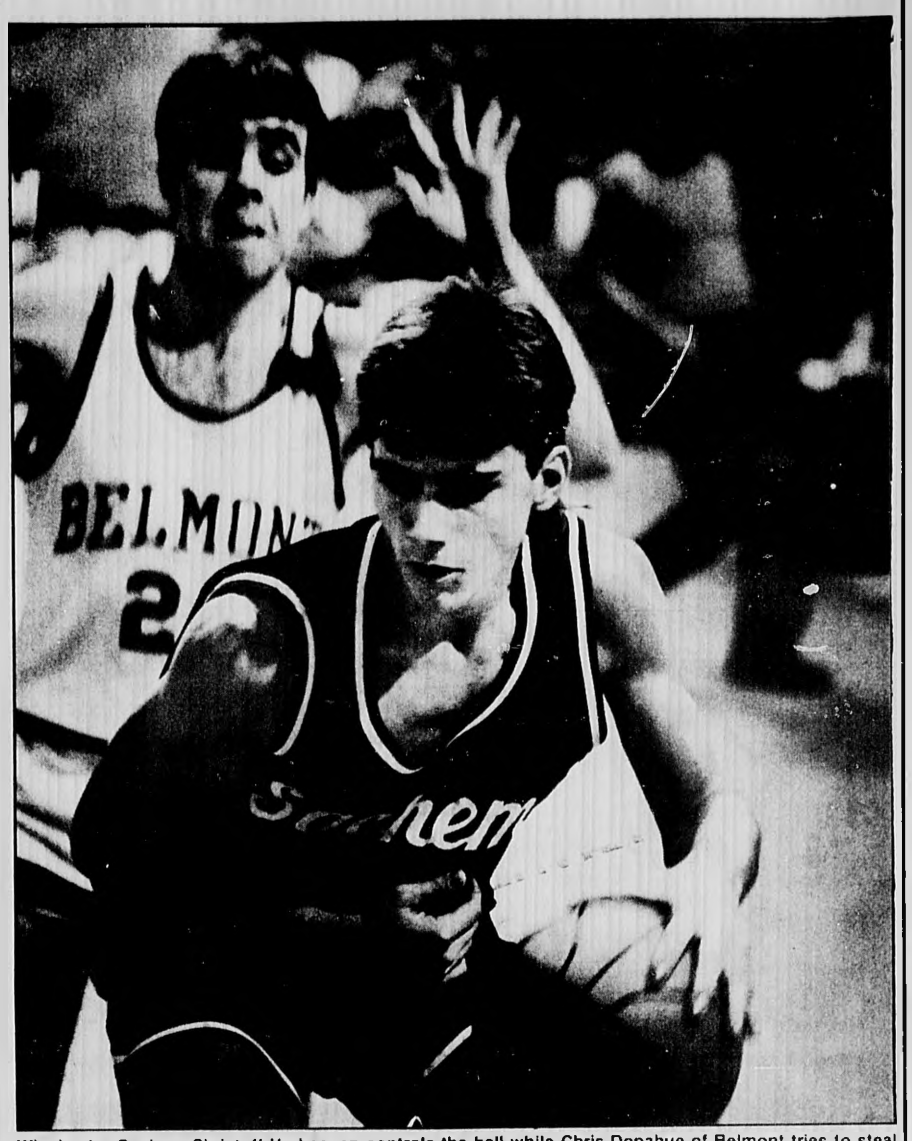

Winchester Sachem Christoff Verhaegen controls the ball while Chris Donahue of Belmont tries to steal the ball. (Paul Drake Photo)

Winchester's Hank Lynch scurries to pass the ball before Ira Chin of Belmont seizes him. (Paul Drake Photo)

Sachems Open Against Belmont

By MIKE McKNIGHT

The Winchester Sachems basketball team has started there season off with a bang. The Sachems have had straight wins over two of their league rivals, the Belmont Marauders, and the Wakefield Warriors.

The Sachems went down to the wire against Belmont on December 17 but prevailed 65 to 63. This win by Winchester could not have happened without the offensive explosion of senior Hank Lynch. Lynch scored a career high of 28 points and did not miss a single foul shot.

Winchester coach Dave Smith said about Lynch "We needed every point he made...every shot was key."

On December 20 the Sachems went toe to toe with one of the best defensive teams in the league (the Wakefield Warriors) and abuse them in Wakefield. This is not the same 13-12 team of last year by any measurement.

"We are very happy to break open against a good defensive team," said coach Smith. And break open is just what they did, in a 65 to 42 romp of the Warriors.

"At the end of the first quarter, we were tied 14-14. Then we switched to total man-to-man," said coach Dave Smith.

In the next two quarters of play, Winchester, after a two point deficit in the first quarter held a shakey two to four point lead the rest of the game. Other players of note were David DellaGrotte who gained 12 points, Peter Mulvaney with a great defensive effort, and Steven Murray whose clutch defensive play in the last 4 seconds of the game saved it from a possible defeating overtime.

"Steven Murray is the smartest defensive player we've got," said Coach Smith. The high scorers for the Belmont Mauarders were John Cahill and Steven Pollard with 19 and 15 points respectively.

the Sachems outscored Wakefield by 16 points — mainly with the help of Hank Lynch — who sunk 16 points and junior Chris Verhaegen, who gained 24 points on the night.

Said Dave Smith "Verhaegen has the speed and agility. Now he needs the experience."

Winchester's next game was scheduled to be hosted by Melrose on Monday, Dec. 23.

It should be a good game of basketball. Said Coach Dave Smith, "Melrose embarrassed us in Winchester last year and we feel like we have something to prove."

Let's hope Winchester's hoopsters try to make it three in a row on the road.

High School Winter Sports Events Listed

Basketball (Boys V & JV)
Coach: Dave Smith

T Dec. 17 at Belmont
F Dec. 20 at Wakefield
M Dec. 23 at Melrose 6:15-8:30
F Dec. 27 vs Watertown
S Dec. 28 vs Gloucester 5:30-7:00
Th Jan. 2 at Burlington
S Jan. 4 vs Reading
T Jan. 7 at Stoneham 6:00-7:45
F Jan. 10 vs Lexington
T Jan. 14 at Woburn 6:15-8:00
F Jan. 17 vs Belmont
Th Jan. 23 vs Wakefield
S Jan. 25 vs Melrose
T Jan. 28 at Watertown
F Jan. 31 vs Burlington
T Jan. 4 at Reading 6:00-7:45
F Feb. 7 vs Stoneham
T Feb. 11 at Lexington 6:00-7:45
Th Feb. 13 vs Woburn
M Feb. 17 at Stoughton 5:30-7:00

All games will start at 6:30 (JV) 8:15 (Varsity) unless specified

Track (B&G)
Coach: Tom Kline (G)
Coach: Steve Norton (B)

S Dec. 21 vs Melrose (B) 11:15 a.m.
S Dec. 28 vs Watertown (B&G) 11:15 a.m.
T Dec. 31 vs Burlington (B&G) 8:45 a.m.
S Jan. 4 vs Reading (B&G) 11:15 a.m.
W Jan. 8 vs Stoneham (B) 5:15 a.m.
S Jan. 11 vs Stoneham (G) 8:45 a.m.
W Jan. 15 vs Lexington (G) 5:15 p.m.
S Jan. 18 vs Lexington (B) 8:45 p.m.
Th Jan. 30 vs Wakefield (B&G) 6:30 p.m.
S Feb. 8 vs Belmont (B&G) 11:15 a.m.
Th Feb. 13 vs Woburn (B&G) 6:30 p.m.

Gymnastics
Coach: Michelle Santagate

F Dec. 20 vs Burlington
M Dec. 30 vs Belmont 1:00
F Jan. 3 vs Wakefield
T Jan. 7 at Saugus 3:30
Th Jan. 16 at Beverly 3:30
T Jan. 21 vs Stoneham
S Jan. 25 vs Reading 1:00 p.m.
T Jan. 28 at Melrose
F Feb. 7 at Woburn 7:00 p.m.
S Feb. 8 League Meet at Wakefield
F Feb. 14 at Bedford 7:00 p.m.

Basketball (Girls V & JV)
Coach: Joe DeSarcina

T Dec. 17 vs Belmont 3:30-5:00
F Dec. 20 vs Wakefield 6:30-8:15
M Dec. 23 vs Melrose 3:30-5:00
F Dec. 27 at Watertown 6:30-8:15
Th Jan. 2 vs Burlington 3:30-5:00
S Jan. 4 at Reading 6:00-7:45
T Jan. 7 vs Stoneham 3:30-5:00
F Jan. 10 at Lexington 6:00-7:45
T Jan. 14 vs Woburn 3:30-5:00
F Jan. 17 at Belmont 3:15-4:45
Th Jan. 23 at Wakefield 6:30-8:15
S Jan. 25 at Melrose 1:00-3:00
T Jan. 28 vs Watertown 3:30-5:15
F Jan. 31 at Burlington 6:30-8:15
T Feb. 4 vs Reading 3:30-5:00
F Feb. 7 at Stoneham 6:30-8:15
T Feb. 11 vs Lexington 3:30-5:00
Th Feb. 13 at Woburn 5:00-7:00
Th Feb. 20 vs Chelsea 1:00-3:00

All games will start at 6:30 (JV) 8:15 (Varsity) unless specified

J.V. Hockey

Th Dec. 19 vs Wakefield at U.S.A. 4:00
F Dec. 20 vs Belmont 3:00
Th Dec. 26 vs Burlington at Ice Palace 10:00
F Dec. 27 vs Watertown 3:00
F Jan. 3 at Watertown 4:10
F Jan. 10 at Woburn 3:50
Th Jan. 23 vs Wakefield at U.S.A. 2:50
F Jan. 24 vs Stoneham 4:00
F Jan. 31 vs Lexington 3:00
F Feb. 7 vs Melrose 3:00
F Feb. 11 at Belmont 4:00
F Feb 14 vs Burlington 3:00

All home games will be played at Winchester USA.

Hockey (Varsity)
Coach: Mike Whyte

S Dec. 14 Jamboree at Stoneham vs Lexington 6:00 p.m.
W Dec. 18 at Belmont 6:30
S Dec. 21 vs Wakefield at Stoneham 4:00 p.m.
Th Dec. 26 vs Melrose at Stoneham 6:00 p.m.
S Dec. 28 vs Watertown at Woburn 6:00 p.m.
Th Jan. 2 at Burlington 7:00 p.m.
S Jan. 4 vs Reading at Woburn 6:00
W Jan. 8 at Stoneham 8:00
S Jan. 11 vs Lexington at Woburn 6:00
W Jan. 15 vs Woburn at Woburn 8:00
S Jan. 18 vs Belmont at Woburn 6:00
W Jan. 22 vs Wakefield at Woburn 6:00
S Jan. 25 vs Melrose at Woburn 6:00
W Jan. 29 at Watertown 8:00
S Feb. 1 vs Burlington at Woburn 6:00
W Feb. 5 vs Reading at Stoneham 6:00
S Feb. 8 vs Stoneham at Woburn 6:00
W Feb. 12 at Lexington 7:30
S Feb. 15 at Woburn 8:30

Swim (Boys V&JV)
Coach: Roy Coates

S Dec. 13-14 Relay
F Dec. 20 at Belmont 5:30
T Jan. 7 at Malden 3:30
S Jan. 11 vs Melrose 5:30
S Jan. 18 vs Burlington 5:30
Th Jan. 23 at Lincoln-Sudbury 7:00
S Jan. 27 at Wakefield 5:30
T Feb. 4 at Lexington 3:30
Feb. 14-15 No. Sections at Haverhill
Feb. 21-22 State Champions at Beverly
All home meets will be held at N.E.R. Vocational School in Wakefield

9th Grade Boys' Basketball A & B
Coach: Bill Chase

Th Jan. 2 at Burlington
T Jan. 7 at Stoneham
F Jan. 10 vs Lexington Diamond
T Jan. 14 vs Woburn-Joyce
F Jan. 17 vs Belmont
Th Jan. 23 vs Wakefield
T Jan. 28 at Watertown

(Please See SPORTS-Page 12)

Winter Sports Events Are Listed

(from Page 11)

F Jan. 31 vs Burlington
T Feb. 4 at Reading
F Feb. 7 vs Stoneham
T Feb. 11 at Lexington-Diamond
Th Feb. 13 at Lexington-Clarke
All home games will be played at McCall Junior High School.
*Watertown has A team only. Boys and girls games at same site.

Wrestling (V & JV)
Coach: Larry Tremblay
Asst: Ted Neill

W Dec. 18 vs Malden 3:45 p.m.
F Dec. 20 at Burlington vs. Brockton 6:00 p.m. Triton Regional 8:00 p.m.
M Dec. 23 at Lowell Regional Voc. vs Greater Lowell 6 p.m. Haverhill 8:00 p.m.
S Dec. 27-28 Lowell Holiday Tourney at Lowell High School
T Dec. 31 vs Belmont 1:00
S Jan. 4 vs Salem 12:30 Framingham No. 2:30
W Jan. 8 at Reading 6:30
S Jan. 11 at Newton No. vs Lowell 1:00 p.m. Newton No. 3:00 p.m.
W Jan. 15 vs Wakefield 3:45
S Jan. 18 at Waltham vs Waltham 6:00 p.m. Boston Latin 8:00 p.m.
W Jan. 22 at Melrose 3:30
S Jan. 25 Methuen Invitational at Methuen
T Jan. 28 at Lexington 7:00 p.m.
Th Jan. 30 vs Burlington 7:00 p.m.
T Feb. 4 at Woburn 7:00 p.m.
S Feb. 8 Middlesex League Tourney at Lexington 7:00 p.m.
T Feb. 11 at Concord/Carlisle 3:45

9th Grade Girls' Basketball A & B

Th Jan. 2 vs Burlington
T Jan. 7 vs Stoneham
F Jan. 10 at Lexington-Diamond
T Jan. 14 at Woburn-Joyce
T Jan. 17 at Belmont
Th Jan. 23 at Wakefield
*T Jan. 28 at Watertown
F Jan. 31 at Burlington
T Feb. 4 vs Reading
F Feb. 7 at Stoneham
T Feb. 11 vs Lexington-Diamond
Th Feb. 13 vs Lexington-Clarke
All home games will be played at McCall Junior High School

9th Grade Hockey
Coach: Phil Day

F Dec. 20 vs Belmont 4:00
Th Dec. 26 vs Burlington at Ice Palace 11:00
F Dec. 27 vs Watertown 4:00
F Jan. 3 at Watertown 5:20
F Jan. 10 at Woburn 5:00
Th Jan. 23 vs Wakefield at USA 4:00
T Feb. 4 at Woburn 4:20
F Feb. 7 vs Melrose 4:00
T Feb. 11 at Belmont 5:00
F Feb. 14 vs Burlington 4:00
All home games will be played at Winchester USA.

CENTURY CLASSIFIEDS
Deadline Is
4:00 P.M.
Tuesday
729-8100

Youngsters Are Swimming Stars

Zach Gaumer, 11 of Winchester, and a member of the Community Stars and Stripes Swim Team of Medford recently performed very well at a meet held in Gloucester.

He put in best times in all of his events & earned 8th in the 100 fly and 12th in the 500 free & 200 1m.

Ann Swithers, also from Winchester swam the 50 free and finished with her best time.

Winton Club Plans 'Celebrate'

Just when everyone thought the celebrations would end on New Year's Eve and a long, dreary winter loomed ahead, Winton Club kicks off "Celebrate," its 65th annual musical revue to benefit Winchester Hospital.

Auditions for the show will be held on Monday, Jan. 6 at 7 p.m. in the Winchester Town Hall auditorium.

Everyone beyond high school age who is interested in singing or dancing in this community-spirited production is encouraged to audition on Jan. 6. Rehearsals will begin immediately and continue for three weeks until the show opens on Jan. 27.

"Celebrate" is the inspiration of Cabaret Chairman Maryalyce Norris, who feels that 1986 brings many reasons to celebrate, among them the 75th anniversary of Winton Club's service to Winchester Hospital.

Founded in 1911 as a sewing group to supply linens for the original Cottage Hospital, the club has expanded its efforts over the years to include operating a coffee shop and a gift shop at the hospital and running a gift cart which visits patients' rooms.

In 1979, the club voted to discontinue the sewing aspect of its activities and concentrate instead on raising money and giving volunteer service to the hospital.

Winton Club's annual Cabaret takes a full year to prepare and nets about $20,000 for the hospital. This figure represents about one-third of the club's annual gifts to the hospital, which last year totalled $65,225.

The 1986 show will be professionally directed and choreographed by Christopher Brown of California. Assisting him will be musical director Edward Madden. Both men have lent their talents to previous Cabarets and their return this year foretells an enjoyable experience for cast members and a lively and entertaining show.

"Celebrate" will be presented for six nights, from Monday, Jan. 27 through Saturday, Feb. 1. Tickets will go on sale Jan. 6.

Orange Zinger

- Six cups or 1½ quarts cranberry juice
- Four cups or 1 quart apple juice
- 6 cups or 1½ quarts orange juice
- 2 6-ounce cans frozen limeade concentrate
- 1-2 quarts club soda, to taste
- Crushed ice or ice ring
- Orange sherbet and orange slices

In punch bowl, combine first four ingredients. Chill. Place ice in bowl. Add club soda to taste, garnish with chunks or orange sherbet and orange slices. Serves 20-25 punch cups.

Wine and beer substitutes

- Welches Sparkling Grape Juice, white or red
- Meiers Sparkling Cawtawba
- Metbraw
- Martinelli Sparkling Apple Cider

Racquetime
933-9248 WOBURN 28 Commonwealth Avenue

Holiday Special
2 For 1
Membership
Offer Expires Dec. 31st
CALL 933-9248
FOR MORE INFORMATION

Southface
Saturday & Sunday
December 28-29 5-7pm
Apres Ski Party & Open House

See the most extraordinary property at Sugarbush. Just minutes from the lifts, Southface has set new standards for luxury. The long list of amenities includes a handsome brick fireplace, tennis courts, swimming pool and your own private whirlpool spa. The views from every one of the 12 remaining homes are sensational! Visit us over the holidays (model open 10-5 daily) or call 1-800-451-4326 for a free brochure and rental & sales information. Southface at Sugarbush, P.O. Box 146, Warren, VT 05674

Season's Greetings from
De John's Jewelry
Thank you for your patronage this holiday season. Wishing you a happy, prosperous New Year.
De John's Jewelry
422 Highland Ave.
Davis Square Somerville
776-7444

Contractors & Services

Remodeling Services Outside Work

ROCKWOOD CONSTRUCTION Corp.
Builders - Contractors
•Residential •Commercial
•Additions •Kitchens •Baths
Expert Carpentry Work by Licensed Builders
729-4354 729-1392
Free Estimates

Expert Bathroom Remodeling
By Licensed Builder
Plumbing, Heating, Carpentry, Tile & Electrical — Complete Job
Master Plumber's License 7893
Estimates Cheerfully Given
Boilers and Heating Jobs
Alewife Co., Inc.
864-2550

X-PERT PLASTERING
Replacing ceilings in occupied homes our specialty.
Conventional, thin coat and outside stucco
CALL ANYTIME
933-6423
Bob McNamara 25 Yrs Exp

QUALITY PLASTERING
Ceilings and Patching A Specialty
CALL
Frank McNeil
729-2686
Free Estimates

GARAGE DOORS & ELEC. OPERATORS
Sales - Installation - Service
KARMIN DOOR CO.
593-1515

MASONRY WORK
Specializing in Stonewalls New and Re-built
Also, Stairs, Walks, Patios, Flagstone, Brick work and Stucco
Free Estimates
Call Mike Savarino
665-7139

WINCHESTER PLUMBING & HEATING CO.
118 Wendell St., Winchester
Lisc. No. 6684
Tel. 729-3673

Winchester Plumbing & Wile Remodeling Inc.
Baths & Kitchens Complete
Plumbing - Heating - Cabinets - Tile Work - etc.
Ed Govostes 729-3673
Al Wile 729-8691

Collings Company
Tree Removal, Pruning, Landscaping
Quality Service Since 1972
Prune limbs and branches away from roofs and gutters now to eliminate problems later.
Stump Grinding Services Wood Chips Available For Fill
Full Insured • References Available • Free Estimates
Call Walter and Jenny at:
438-1759 or 547-5223

****
Save money
Shop locally with
our advertisers
****

SNOWPLOWING
Commercial - Industrial - Condominiums
Parking Lots - Larger Drives
Bill Downing Call 646-5400 Arlington

Painting

PROFESSIONAL HOUSE PAINTING
Interior-Exterior and Carpentry
FREE ESTIMATES
Chris & Don DiFranco
729-6441

HOLTON ST. AUTO BODY
17 Holton St., Woburn (off Cross St.)
★ Complete Auto Body Repairs ★ Heavy Equipment
★ Polyurethane
Also: •Insurance estimates •Towing •Corvette Work
935-0092 call between 8 a.m. and 5 p.m.

RUBBISH REMOVAL
PICK-UP WITHIN THE HOUR
Nick DiZio
729-6477

Gold Star Roofing Inc.
"Our Goal Is Quality Workmanship and Customer Satisfaction"
All types of Roofing & Repairs 24 Hr. Emergency Service
Free Estimates All Work Guaranteed Fully Insured
Ron Macaluso — 272-8464

TO PLACE YOUR AD CALL 729-8100

W.B. STOCKWOOD, INC.
ELECTRICAL Contractors
★ Residential ★ Commercial ★ Industrial Wiring
Serving the Winchester Community for a Quarter of a Century
729-2312 LIC. NO. A4622 935-8181

BRADY BROS. ROOFING
•Residential Roofing Experts
•Chimney Pointing
•Slate Repair
•Gutters cleaned
"No Job Too Small
Licensed and Insured
Free Estimates
Call: 324-4312

RONALD MAGGIO CONTRACTOR 729-5043
Sod Installed
Seeding & Fertilizing
Fences Installed & Repaired
Bark Mulch Installed
Shrubs Planted
Driveways Sealed
Tree Work
Masonry Work
RR Tie Walls
Attics & Cellars Cleaned
Bobcat Rental
Rubbish Removal — Free Estimates

The Winchester Star

CLUB NOTES

Winton Club Gets Ready For Cabaret

The Winchester Town Hall auditorium is once again being readied for its annual role as home for the Winton Club cabaret.

On Monday, January 6 at 7 p.m., the hall will be ablaze with lights, music, excited chatter and the sound of dancing feet, as previous performers and newcomers will try out for Winton Club's 1986 musical revue, entitled "Celebrate".

Cabaret Chairman Maryalyce Norris, creator of "Celebrate", stresses that tryouts needn't have prior performing experience to try out. Show director is Christopher Brown and accompaniment will be by Edward Madden, musical director.

The show will feature songs and dances from Broadway shows including "Camelot" and "Pajama Game" and many Cole Porter songs. A sampling of the 700 costumes to be used in the show, created by Demetrius, an associate of Chris Brown, will be on display on talent night.

Any adult from the local area may audition. Dancers are requested to wear leotards and medium heels; soloists should bring their own sheet music.

Performances, extended to six nights this year, are Monday, Jan. 27 through Saturday, Feb. 1. All proceeds from the show benefit Winchester Hospital.

Studio Guild Plans Exhibit

The Studio Guild will exhibit paintings and drawings by its members at the Winchester Art Assn. Gallery. The opening reception will be held at the Gallery, 585A Main st., on Sunday, Jan. 5, from 4 to 6 p.m. The Gallery is open Tuesday through Saturday from 12 to 4 p.m. beginning Jan. 5 through Jan. 23.

The Studio Guild is a group of local artists, including beginners, who meet weekly at the Church of Epiphany on Church st., guided by Rhoda Rosenberg, a Boston print maker.

Among those members exhibiting are Hazen Auer, Ann Bannister, Ardys Cairncross, Barbara Carter, Don and Elaine Chipman, Phyllis Daggett, Mary Gaye Deskin, Dottie Dexter, Sally Eddy, Bob Gallant, Florence Grant, Teddi Hedman, Margo Hunter, Ruth Kenerson, Ellen Kimball, Phyllis Knopf, Roz Lynch, Ben Marshall, Eleanor Matson, Susan Meserve, Jim Obbard, Dorothy Roemer, and Nadine Suhrbier.

Maryalyce Norris, 1986 Winton Club Cabaret Chairman.

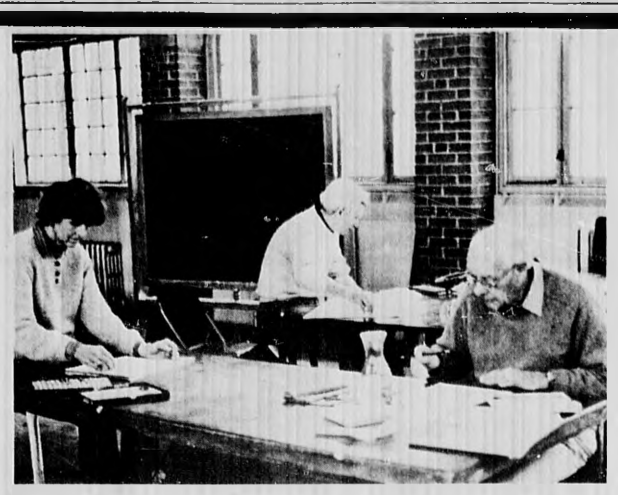

Studio Guild members Ruth Kenerson, president, Bob Gallant center and Ben Marshal prepare for an upcoming exhibit. The Studio Guild meets at the Church of the Epiphany.

ABC House Drive Is Jan. 11

The holiday season is a popular time for parties and family gatherings and those involved with A B C hope that everyone will save their returnable bottles and cans for the next bottle drive Saturday, January 11.

As usual, the collection will take place at the Sons of Italy parking lot on Swanton st., adjacent to the town transfer station. The collection will be from 10 a.m. to 4 p.m. Those who cannot drop their bottles and cans off should contact Kathy Bodie, chairman of the event (5 Dix terr.), Donna Down (4 Atherton rd.), or Sandy Thompson (48 Samoset rd.)

The bottle drive is one of several events held to raise funds for A Better Chance in Winchester, a program designed to give minority students a challenging high school education so that they can go on to college and careers.

Fortnightly Carol Sing Is Dec. 24

The Fortnightly — Winchester — is continuing its 62nd musical holiday tradition of caroling for the town on Christmas. This year will be the 62nd year that the group has filled the streets of Winchester with music. Christmas carols will be sung on Winchester Common on Dec. 24 from 7 to 7:30 p.m. The carolers will be accompanied by the Winchester High School Band under the direction of Priscilla Miller.

All are invited to join in this Christmas celebration.

Business Directory

Rapid Reference To Reliable Business Houses

Cabinetmaker

R C Woodworking
Cabinets - Bookcases - Furniture
All built to your order & completely installed.
Window and Door Replacements
Estimates and References
396-4201

Catering Service

Party Platters
•Cocktail Parties •Business Meetings
•Weddings or anytime .....
Take-home quality cuisine reasonably priced
you are too tired or busy to cook, stop off at our shop and choose from a large selection of fresh appetizers, soups, entrees, salads and desserts.
Jeanne Tahnk's
Gourmet Kitchen Inc. 729-8027
910 Main St., Winchester
Open: Mon.-Sat. 10 a.m.-7 p.m.

Cleaning Services

HORN
Cleaning & Maintenance Services
•Housecleaning •Windows
•Waxing Floors •Int. Painting
Residential & Commercial
721-2524
Michael Horn Winchester

HELPING HAND
Professional Home Care Services
•HOUSE CLEANING
One time and repetitive
•ERRAND RUNNING
Insured and Bonded
Free Estimates
643-5008

Contractor

B"n"ST Builders Co.
Lic No 029314
488- 6640
Bob Terenzoni
★Custom building
★Interior & Exterior remodeling
★Additions ★Cabinetry
★New home construction
★Masonry ★Siding & Roofing
★Dormers A Specialty

Construction

Angelo Amico & Sons Inc.
Complete Electrical Service
Industrial-Commercial-Residential
Light-Heat-Power
Fire Alarms Installed
643-2791

Draperies

CURTAIN CALLS
•Swags & jabots
•Balloon and Roman Shades
•Creative window treatments
•Consultations
Ann Marie Dempsey
648-6124

Floors

LANE FLOORS
Staining Our Specialty
Hardwood Floors Sanded & Refinished
665-2831

Hardwood Floors
Old Floors Sanded and Refinished Like New.
New Floors Installed.
Kitchens A Specialty
Reasonable Rates and References
J&L Flooring Co.
625-3748 484-9444

Floors

BUDGET FLOOR SANDING
Quality service. Sanding, refinishing annd installation. Fair prices. Free estimates. Inquiries welcome.
254-8642

FLOORS SANDED AND REFINISHED
Expert & Courteous Service
•Free Estimates
•Fully Insured
923-8871
Watertown
THE FLOOR SANDERS

Fuel Oil

DUDLEY FUEL CO. INC.
Quality Home KEROSUN Heating Oil
BURNERS-BOILERS-FURNACES
PORTABLE HEATERS
Visit Our
Energy Showroom
display at
43 Dudley Street, Arlington, Mass.
Phone: 643-3385

PROPANE (CYLINDERS) REFILLED — For TRAILERS, MOBILE HOMES, HOME BARBECUE. Also KEROSENE for PORTABLE HEATERS
Coupon
FOR 1 PROPANE REFILL (SAVE 50¢) Good thru 1985
MASS. INSPECTION NO. 615
DIESEL FUEL - EMISSION TESTING
DUDLEY AUTOMOTIVE SERVICES
Complete Auto & Truck Repairs
9 Dudley St. Place, Arlington
CALL 646-TIRE

SHERWOOD OIL CO., INC. Phone 646-6950
81 Forest Street, Arlington, MA 02174
• HEATING FUEL • SALES • SERVICE • INSTALLATIONS • FREE EFFICIENCY TEST
High Efficiency Beckett Burners

General Contracting

Interior Exterior
Bain Brothers General Contractors
•Custom Additions & Remodeling
•Kitchens & Bathrooms
•New & Replacement Windows & Doors A Specialty
DENNIS BAIN 438-8791
Commercial Residential
FREE ESTIMATES

David Santo
General Contractor Inc.
Roofing Additions Dormers
Custom Building
Backhoe Work Available
861-8425
or 643-8917

Landscaping

LEWIS TREE & LANDSCAPING INC.
Residential/Commercial
Tree Removal and Pruning
"Quality Work at Fair Prices"
SNOW PLOWING
Also Sanding
Firewood Delivered
Fully Insured
648-6107 Free Estimates

****
NEED HELP?
Call 729-8100
to place an employment ad in 3 papers
****

Photography

Photography by Colleen O'Brien
Portraits - Weddings
Photos for all Occasions
In Your Home or My Studio
628-0801

Painting

J.P. Cricones PAINTING CONTRACTOR
"We're Fussy"
Interior/Exterior
Wallpapering, Custom Stenciling, Ceilings and Wall Repairs "our specialty"
Fully Insured
721-1703 anytime

DUDLEY PAINTING & REMODELING
Painting Specialists
•Exterior
•Interior
•Remodeling
•Residential & Commercial
•Workmen Insured
•Free Estimates
484-0116

PAINTING
By
BOB LADANYI
Winchester references
Free Estimates
Interior — Exterior
Professional Service
Insured
321-7369

Plumbing

648-2227
STEVEN A. RILEY
Plumbing and Heating Corp.
EXPERT WORK
All Types of Plumbing
Heating and Gas Fitting
Free Estimates Fully Insured
Lic. No. 6183

Plumbing

(617) 646-8415
Freed Whitney
Plumbing and Heating Contractor
18 Grove Street
Lic. No. 11934 Arlington

Roofers

EXPERIENCED ROOFER
would like small jobs, new roofs, slate, gutters and repairs of all types. Quality work at competitive prices.
721-1721

HIGH TECH ROOFING
Homeowner
Flat roofs a specialty
Carlisle/Goodyear rubber roofs - tar and gravel
438-8592

ME T ROOFING CORPORATION
All Types of Roofing
Interior & Exterior Remodeling
•Bathrooms •Siding
•Replacement Windows
•Repairs •Porches
An old established firm.
Free estimates
527-3939

ABBOTT ROOFING
Flat roofing work done or repaired. Slate work - shingles installed
Gutters and drains installed
Chimneys pointed and flashed
Skylights installed - exterior painting done
All types of leaks fixed
864-8181
24 hour service

Slipcovers

Quality Custom-Made
SLIPCOVERS
Labor on Sofa From $125
Labor on Chair From $75
Guaranteed Workmanship
50% Discounts on Closeout Fabric Available
498-9604 anytime

Specialists

Alewife Air & REFRIGERATION SPECIALISTS and ELECTRICAL CONTRACTING
•Light - Heat - Power
•Hot Air Heating - Heat Pumps
•Commercial - Industrial - Residential
•24 Hour Service
For prompt professional service
CALL 643-4429

Taxi

BOB'S TAXI
Going Places?
Call
729-5353 438-3887
Serving Airports, Boston
All Out-of-Town & In-Town Trips

Tile

ATLANTIC TILE CO.
We Install All Types of Ceramic Tile
Residential Installations
Remodeling — Repairs
FREE ESTIMATES
438-8795
Expert Installation Service

Towing

24½ Hr. Service
ALLSTAR TOWING
Road Service Ramp Truck Service
Antique & Show Car Transportation
Junk Car Removal
WINCHESTER • WOBURN
729-4212 938-8866
Leo Garvey Robert Fucarile

TO PLACE YOUR AD CALL MARIA, ROSALIE OR ALMA AT 729-8100

School Lists Honor Roll Corrections

The following names were inadvertedly omitted from the Winchester High School's honor roll listing recently. The Star lists the following students: Senior, Honor Roll, James Houllahan. Sophomore, High Honors, Alexandra Mueller. Honor Roll, Maura Matarese.

Larocco Elected To Panel

Vincent E. Larocco, principal of Winchester High School, was recently elected to the Commission on Public Schools of the New England Assn. of Schools and Colleges at the Assn.'s centennial celebration meeting held in Boston.

The New England Assn., founded in 1885, is recognized by the US Department of Education as a reliable agency to award accreditation to schools in New England. The Commission on Public Schools, composed of 26 members, establishes accreditation policies for public middle level and high schools in the six-state region.

Larocco has chaired many evaluation teams for the commission. His professional affiliations include the National Assn. of Secondary School Principals and the Massachusetts Assn. of Secondary School Principals. As a 15-year member of the Middlesex League Principals Assn., he served two years as president and two years as secretary-treasurer. His recent election to the Commission is for a three-year term through 1988.

St. Eulalia's Begins Rehearsal

St. Eulalia's parish in Winchester will begin rehearsals on Jan. 2, 7:30 p.m., Manion Hall, for its March show featuring the music and songs of Irving Berlin.

The show is scheduled for Friday and Saturday evenings March 7 and 8 and Sunday afternoon March 9.

Jayne Tafia watches State Rep. Sherman Saltmarsh endorse the Visiting Nurse Community Health Free Care Club.

Visiting Nurses Support Free Care

Winchester's State Representative Sherman Saltmarsh Jr. is helping launch the "VNCH Free Care—1000 Club" of Visiting Nurse and Community Health, Inc., a non-profit home health care organization which has served Winchester for 86 years.

The visiting nurses are committed to the concept of free care for needy patients. Free Care fundraising is more necessary now than ever before, according to Jayne Tapia, VNA executive director, who says that today Medicare is cutting off clients earlier.

"We are seeing a lot of patients who wouldn't ordinarily be in need of free and reduced fee care who do today," she said. "We have to raise more money to help the elderly and other sick patients whose resources have been cut."

Winchester residents can join in the "VNCH Free Care—1000 Club" by calling the agency at 643-6090 for a membership application. Another way to help FREE CARE in the Winchester Community is to mail a tax-deductible check to Free Care Fund, Visiting Nurse and Community Health Inc., 87 Pleasant st., Arlington 02174.

after Christmas suit sale save 20-28%

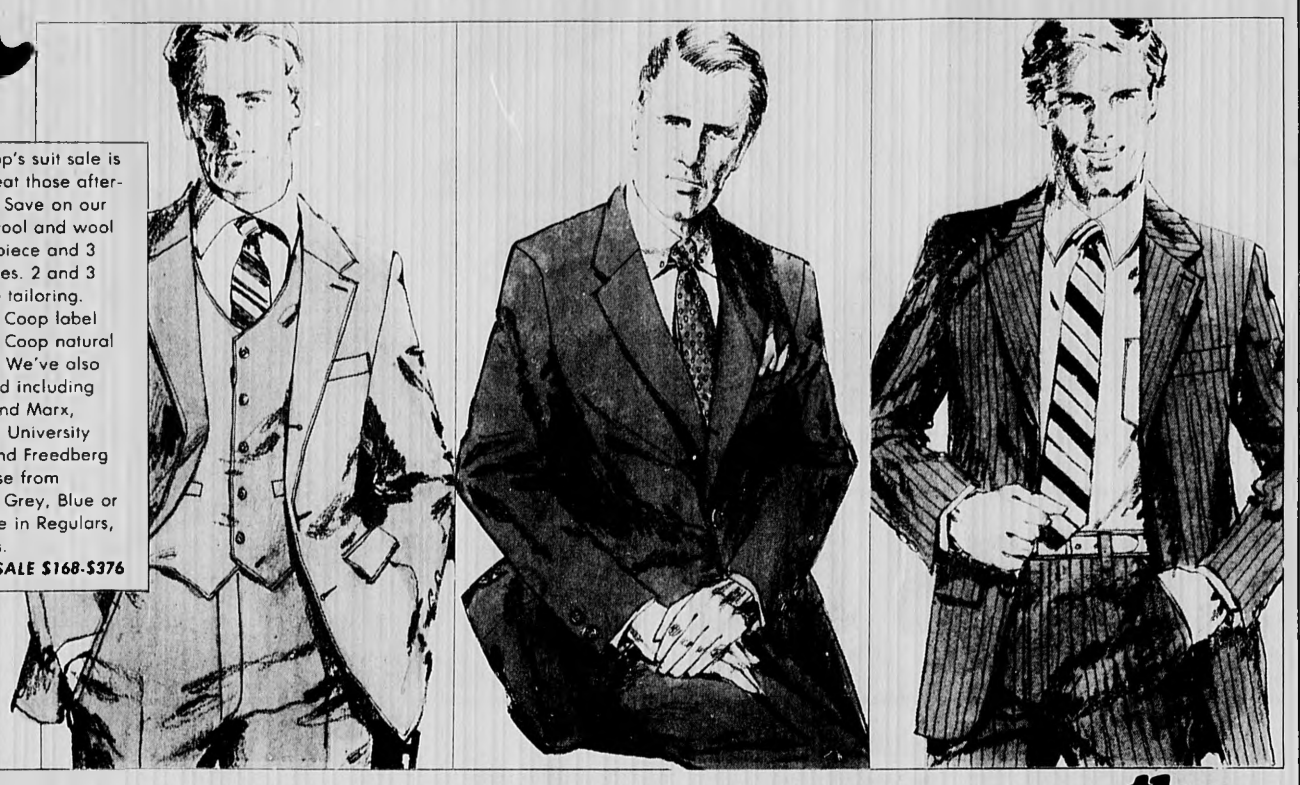

The Harvard Coop's suit sale is a sure way to beat those after-Christmas blues. Save on our entire stock of wool and wool blend suits in 2 piece and 3 piece vested styles. 2 and 3 button silhouette tailoring. Choose our own Coop label suits with classic Coop natural shoulder styling. We've also got famous brand including Hart Schaffner and Marx, Cricketeer, Polo, University Club, Racquet and Freedberg of Boston. Choose from Charcoal, Navy, Grey, Blue or Brown. Available in Regulars, Shorts and Longs.
Reg. $210-470, **SALE $168-$376**

HARVARD COOPERATIVE SOCIETY the Coop

Available at Harvard Square, One Federal Street and the Coop at Longwood, 333 Longwood Ave Boston Harvard Square open Mon-Sat 9 20-5 45pm Thurs til 8 30pm Coop Charge MasterCard Visa and American Express welcome

CUSTOM-BUILT KITCHENS
Designed to suit your individual taste
PLUMBING • CARPENTRY • CABINETS
ELECTRIC RANGES • DISHWASHERS • DISPOSALS
BATHROOMS INSTALLED COMPLETE
Carpentry • Tile • Plastering • Plumbing • Installed to Owner's Satisfaction
Oil Burner Sales and Service • Gas Fitting • Shell Fuel Oil
Plumbing Fixtures and Supplies Sold and Installed by Competent Workmen
J.J. BLACK & SONS, INC.
25 Houghton St., Woburn 933-1947 Master Plumbers - Mass Lic. 4487-5849
Member of Woburn Chamber of Commerce

Merchants Corner — Merchants Corner

CENTURY CLASSIFIEDS
Deadline Is
4:00 P.M.
Tuesday
729-8100

Shop the easy way...

Shop through the classifieds.

Only the Newspaper

Shedding light on the troublesome issues of our times is best accomplished by newspapers because they stick around, probing into the background of news making events.
Call 643-7900 for a subscription

We Keep The Warmth In Your Winter WARDROBE

Faulkner's CLEANSING
"Where Quality Is At Its Best"
CALL 665-6300
437 Franklin St., Melrose Highlands

FIGHT BACK!
Oil Barrels Can't Fly — Oil Prices Can
WE RECOMMEND QUALITY CRAFTED
HARVEY INSULATING WINDOWS & DOORS

We replace windows in basements and even those pesky steel casements.
Do they slide? Iron side to side We install rolling windows with equal pride
Some go up and down sometimes we renew them with insulating primes
So if they're loose or don't have movement call us for a very definite improvement

IN
• WHITE • BROWN • BLACK
and • AZTEC BRONZE
Custom-made with TEMPERED GLASS
to fit 30" 36¾" openings
• Heavy duty door closer with all doors
• Full 1⅛" Thick
• Full length piano hinge
• Super Strong, NO BREAK Corners
AVAILABLE
COLONIALS HI LITES FULL VIEWS
PROTECT and BEAUTIFY
YOUR ENTRANCE WAY
WE MEASURE AND INSTALL

SCHEIRICH CABINETS ARE STILL FINISHED BY THE FINEST MACHINE KNOWN TO MAN: THE HUMAN HAND.
SCHEIRICH
Scheirich fine hand-finished oak cabinets are still made the way fine cabinets used to be made And the result is a kitchen of uncommon beauty If you've been dreaming about a kitchen like that why not call us? Our design specialist are ready to help

ARC Andersen Remodeling Center
471 Summer Street, Arlington, Mass. 02174 641-0006

The spirit of Christmas...

The spirit of Christmas is as elusive as the note of a Christmas carol, carried on the wind.

The spirit of Christmas is a hard thing to define. You cannot touch it or see it, but you know when it is there. It may be hard to recognize with a Santa on every corner and long lines of people in too big a hurry. But remember that each and all of those other shoppers are using their Christmas spirits to make their own family and friends happy. So when you're in a crowd in a hurry remember that the spirit of Christmas is there.

We wish you a Merry Christmas!
Although the thought is as ancient as the celebration, it's wished sincerely to each and every one of you from all of us.

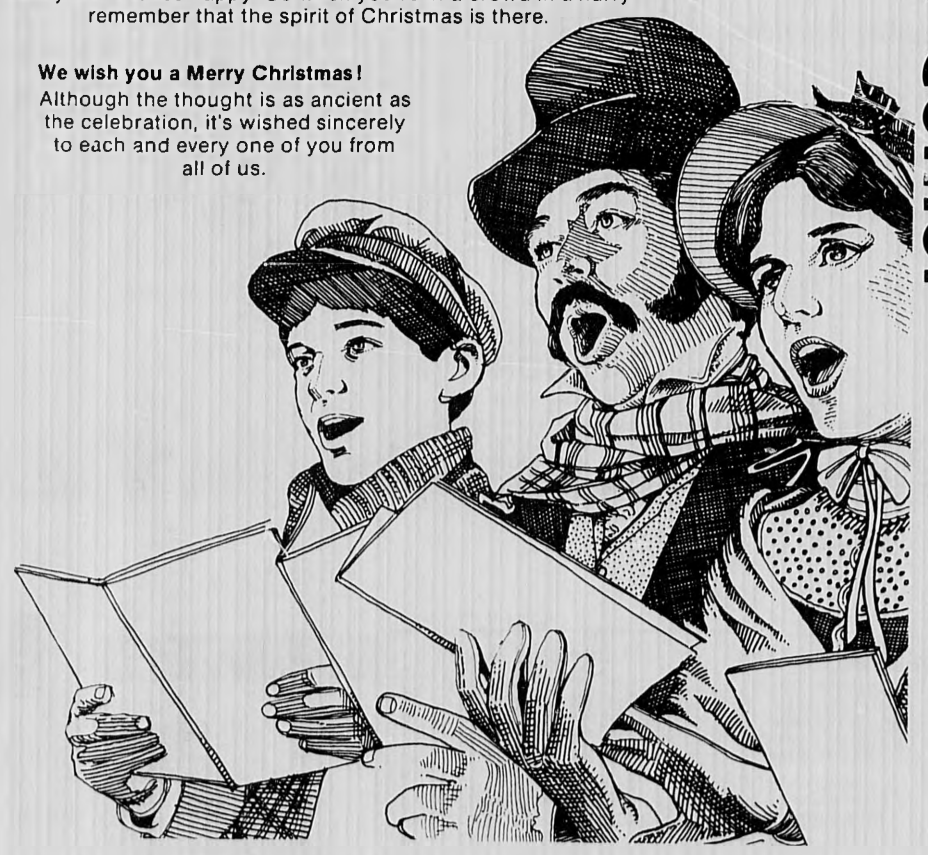

ATTENTION SHOPPERS!
The Merchants Corner is the place local shoppers look for outstanding value and personalized service be sure to consult this page regularly you'll be glad you did!

ATTENTION RETAILERS!
If you would like to place your advertisement in this high visibility page, have a professionally written story and photograph taken of your business, please call our advertising department at 729 8100 today.

merchants corner

The Winchester Star

OBITUARIES

Alice Morse

Alice (Miller) (Dean) Morse, 90, of Winchester, formerly of Gloucester, and Lemon Grove, CA, died Wednesday, Dec. 18 at the Winchester Nursing Home.

Born in Stoneham on May 5, 1895, she graduated from Cushing Academy in 1913 and attended Wellesley College and Radcliffe College.

Along with her husband, Edmund Morse, she was a sponsor of the Morse School in Tecate, Mexico.

Surviving her is two daughters, Celena D. Bradlee of Winchester and Nancy D. Kingman of Acton; two sons, Frederic S. Dean of Los Angeles, and William M. Dean of Center Harbor, NH; 13 grandchildren and 8 great-grandchildren.

Interment will be in New Cemetery in Ashburnham, MA, at a later date.

Gifts in her memory may be made to the charity of one's choice. Arrangements by the Joseph Dee & Son Funeral Home, Concord.

Viola Farnsworth

Viola May (Webber) Farnsworth, 87, died Dec. 17 at Winchester Hospital after a brief illness.

She was the widow of the late Col. Ora Lee Farnsworth.

Born in Salem, Ma., she lived in Winchester more than 50 years and was a member of the First Congregational Church in Winchester.

Among her survivors are her son, Donald H. Warren of Ipswich; two stepsons, Norman Farnsworth and Roy Farnsworth; and three grandchildren, Scott Warren, Cynda Warren and Martha Warren.

A memorial service will be held at a later date and burial will be at the family lot at Oak Grove Cemetery in Medford.

Olga Everson

Olga M. Everson, 99, of Medford and formerly of Winchester, died Dec. 1 at Ann Mark Nursing Home in Revere after a long illness.

Born in Winchester, she was a lifelong town resident, before moving to Revere.

She was an insurance clerk and a membr of the First Congregational Church of Winchester.

Among her survivors are her brother, Joseph Everson of Winchester; her niece, Doris Allen of Medford; three grand-nephews and five great-grandnieces and great-grandnephews.

Funeral services were held Dec. 4 at Ripley Chapel at the First Congregational Church, officiated by the Rev. Walter B. Davis.

Burial was at Wildwood Cemetery in Winchester.

Robert J. Marshall

A funeral mass will be held at 11 a.m. today for Robert J. Marshall, 14, who died Sunday, Dec. 22 following an accident on Saturday night.

Born in Woburn, he was the son of James E. and Gael E. (Eaton) Marshall of Salem st.

He died at Massachusetts General Hospital in Boston.

He lived in Winchester most of his life and was a student at McCall Junior High.

Active in Winchester youth sports, he was a member of the Babe Ruth All Star team and several other school and local activities.

Besides his parents, among his survivors are his brother, Lawrence W. and his sister, Lori J., both of Winchester; his maternal grandmother, Mary E. Eaton of Nashua, N.H., and his paternal grandmother, Regina Marshall of Millport, N.Y.

The funeral mass will be at 11 a.m. today at the Immaculate Conception Church, Washington st. Burial will be at Wildwood Cemetery.

Arrangements are by Lane Funeral Home, 766 Main st.

Margaret Maher

Margaret T. (McGrath) Maher, 76, of Medford and formerly of Winchester, died Dec. 22 at Lawrence Memorial Hospital in Medford after a long illness.

Born in Boston, she was the wife of Thomas V. Maher.

She had lived in Medford for 15 years and in Winchester for many years.

Before retiring, she was chief telephone operator for the Jordan Marsh Co. in Boston for 20 years.

Among her survivors are her sister, Julia F. White of Winchester; her niece, Barbara T. Cogan of Winchester; and her nephew, William Flynn of Hanover.

Funeral services will be held at the Lane Funeral Home, 766 Main st., followed by a funeral mass at Immaculate Conception Church, Washington st.

Burial will be at Wildwood Cemetery.

Frances Forbes

Services were held yesterday for Frances Etta (Ryan) Forbes, 98, of Winchester, who died Dec. 19 at the Aberjona Nursing Home.

Born in Roxbury, she was the widow of Edwin Forbes.

She had lived in Winchester for the past 23 years and was a member of St. Mary's parish.

Among her survivors are her son, Edwin L. Forbes of Winchester.

Funeral services were held at Lane Funeral Home, 766 Main st., followed by a funeral mass at St. Mary's Church.

In lieu of flowers, donations may be made to her niece, Sr. Rose Cordis, Maryknoll Sisters Hospital, Jacaltenango, Guatemala, in care of Ed Forbes, 24 Winslow st., Winchester.

J. Contompasis

Judith (Merrill) Contompasis, 52, of Alden ln., died Dec. 22 at New England Memorial Hospital in Stoneham after a long illness.

Born in Hartford, Conn., she was the wife of Dr. Peter H. Contompasis and the daughter of Ruth Merrill of Martha's Vineyard.

A medical office supervisor, she was a registered nurse and graduate of New England Memorial School of Nursing.

She was the mother of Michele and Kevin Robichaud of Lynn, Lisa Contompasis of Bangor, Maine, Stephen and Mary Contompasis of Wilder, Vt., and Jeffrey Contompasis of Winchester; the sister of David Merrill of Plainville, Conn., Beth Currie of South Lancaster, Ma., and Janice Cwiakala of Glendale, Calif. She was also the grandmother of Peter Robichaud and Margaret Contompasis.

Funeral services will be held today at 2 at St. John Episcopal Church in Arlington. Memorial donations in her memory may be made to the WEEI 590 Fund for the Homeless, 4450 Prudential Towers, Boston, 02199, or to the New England Memorial Hospital, 5 Woodland rd., Stoneham, 02180.

Burial will be at Wildwood Cemetery.

Arrangements were by the Robert J. Costello Funeral Home, 177 Washington st.

Ruth M. McKee

Funeral services were held Dec. 21 for Ruth Marie (Walden) McKee of Westley st., who died Dec. 18 after a sudden illness.

Born in Lowell, she was the wife of Joseph T. McKee.

She lived in Winchester for more than 50 years and attended local schools.

She was a former salesperson at the Winchester Card and Gift Shop and a member of St. Mary's parish.

Among her survivors are her son, Thomas J. of Baldwinsville, N.Y., and her brother, Willian Walden of Woburn; and one grandson, Brian McKee.

A funeral service was held from the Robert J. Costello Funeral Home, 177 Washington st., followed by a mass of Christian Burial at the Church of St. Mary in Winchester.

Burial was at Wildwood Cemetery.

Pauline Stokes

Pauline Stokes, 90, of Swanton st., died Dec. 2 at Winchester Nursing Home.

Born in Boston, she lived in Winchester for several years and was a secretary at a law firm.

She was the daughter of the late Albert and Pauline (Nagel) Stokes and the cousin of the late Helen (Meader) Corey.

She was a member of the Park Street Church in Boston.

Funeral services were private, with burial at Mount Feake Cemetery in Waltham.

June Erickson

June P. Erickson, 68, of North Andover and formerly of Winchester, died Dec. 9 at Lawrence General Hospital.

Born in Winthrop, she lived in Winchester for several years and was a homemaker.

She was the wife of George A. Erickson.

Among her survivors are three sons, Roger B., Ronald R. and Wayne V.; two daughters, Sandra Johnston and Beverly Pierce; a sister, Frances McNeil; three brothers, Richard, Ormonde and Gordon Pettingell; and 10 grandchildren.

Funeral services were held at the Ripley Chapel of the First Congregational Church, officiated by the Rev. Walter B. Davis.

Burial was at Mount Auburn Cemetery in Cambridge.

Frances C. Wright

Frances C. Wright, 102, formerly of Westley st., died Dec. 12 at Dexter Nursing Home in Malden.

She was the widow of Dr. Allan H. Wright.

Born in Waterloo, N.Y., she was a former public schools teacher and had lived in Winchester for several years.

Among her survivors are two daughters, June Leavitt of Winchester and Vera White of San Antonio, Texas; four grandchildren and eight great-grandchildren.

A memorial service officiated by the Rev. Jack Bishop was held Dec. 14 at the Parish of the Epiphany Church, 70 Church st.

Burial was at Mount Auburn Cemetery in Cambridge.

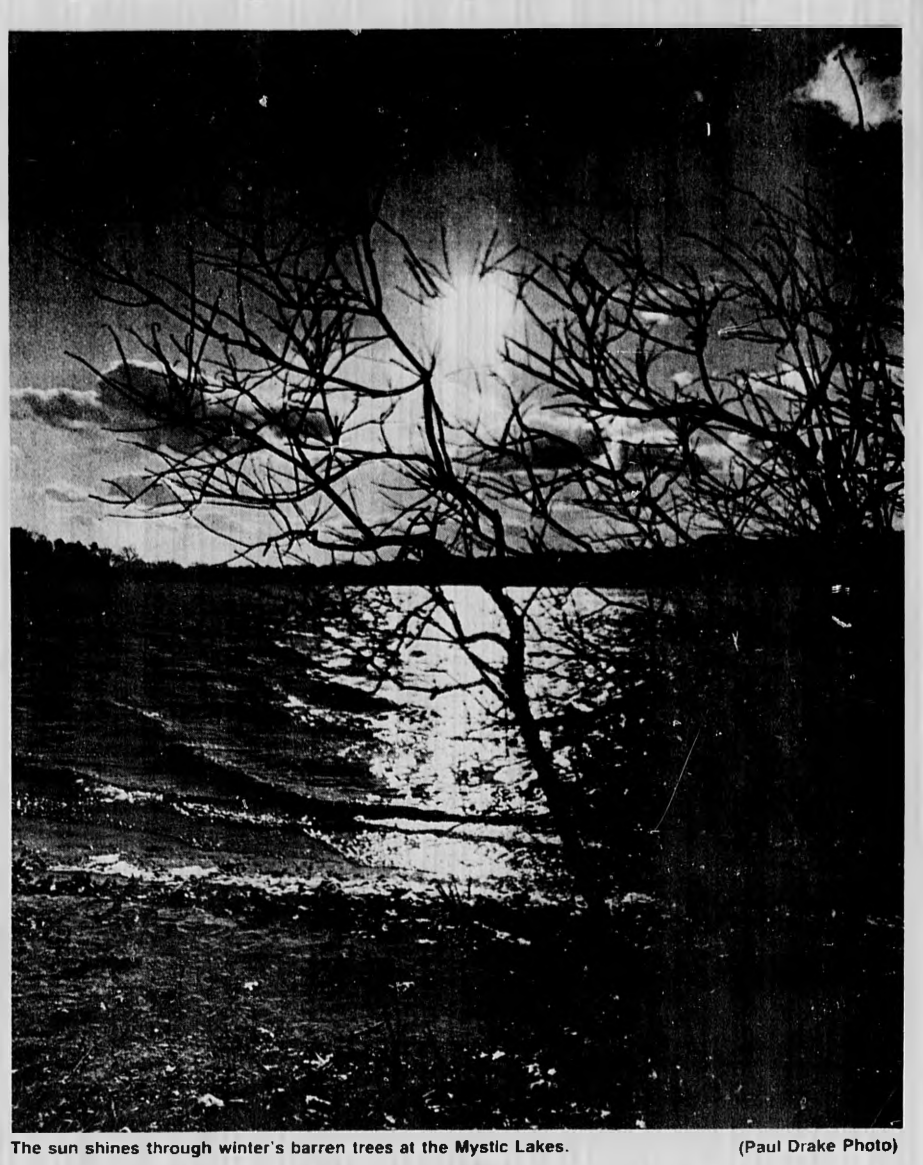

The sun shines through winter's barren trees at the Mystic Lakes. (Paul Drake Photo)

BUY AND SELL
in the Classifieds
Call 729-8100
to place your ad

Great Gift Idea
A Newspaper
Subscription
Call 643-7900

729-8100
729-8100
729-8100
729-8100
The only number you need to know for SUCCESS in Classified Ads
CENTURY CLASSIFIEDS

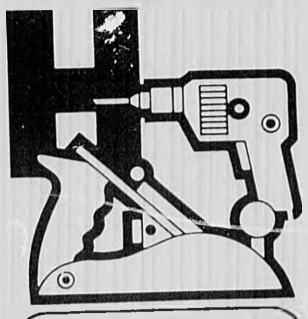

The Classified word for today is HOME

hōm: one's principle place of residence: a domicile.

Your home is one of the biggest investments you'll ever make. Protect it with quality improvements by the skilled craftsmen who are listed in the Classifieds.

Buyers and sellers meet every day in the Classifieds, where value and quality always cost less. Find what you need and sell what you don't need in the Classifieds.

CENTURY CLASSIFIEDS
729-8100

LIMOUSINES
for your WEDDING
•White •Blue •Silver •Bronze •Black
—623-8700—
New England's Largest Limousine Service
A&A Limousine Renting Inc.
ESTABLISHED 1924
CAREY OF BOSTON
Lawrence a. Willwerth Mgr.

CENTURY CLASSIFIEDS
Deadline Is
4:00 P.M.
Tuesday
729-8100

Stoneham Fuel Co.
DISCOUNT PRICES 98.9
Automatic Delivery at Discount Prices (if qualified) Subject to price change
Sales •Service • Installations • 24 Hour Burner Service
665-3100

Have
A
Very, Very, Happy And Merry

Holiday Season
Without Worry
Gift Certificates Available
Stylish — Affordable — Elegant

Warmest Wishes
for a
Merry Christmas
from
Ultramare Petroleum
Ultramar
36 Church St.
Winchester, Mass.
729-3000

VISIBLE SIDE EFFECTS
can be caused by working out at the Y! Give yourself or another special person the gift of fitness — it can last a lifetime. With Nautilus, aerobics, gym, pool, raquetball and more, we've got it all, and you won't find nicer people anywhere!

The New Fitness Center
North Suburban YMCA 935-3270
137 Lexington St. Woburn, Mass. 01801

Discount applicable to new annual Fitness Center Memberships. Offer expires 12/31/85

Lane Funeral Service, Inc.
Serving All Faiths
Local and Distant Service
Parking Facilities
760 Main Street 729-2580 Pre-Arranged Irrevocable Trusts

Q. Does electrolysis cause scarring?
A. Not when done by a competent qualified technician
Registered and Licensed Electrologist
Dale Jean DiMarzo, R.E.
28 Church St., Suite 5, Winchester 729-9222
Recommended by Physicians Complimentary Consultations

HEIMLICH'S
Carries a Full Variety of
CHRISTMAS
TREES
Fresh Cut
or
"LIVE"
you can plant them in spring!

Drop by today and browse through our enormous Indoor Greenhouse Display of
Plants & Flowers

- Wreaths
- Christmas Centerpieces
- Roping
- Baskets

Poinsettias
Buy them where they are grown and Save!!
$2.29 and up

HEIMLICH
— NURSERIES —
71 Burlington Street, Woburn • 933-9815
Over 40 years of Nursery and Landscape Business
OPEN: MON.—SAT. 8 to 5 — SUN. 9 to 4

Lifting Up Voices

The choir members at St. Eulalia's Church sang with earnest during the group's recent holiday music performance.

(Paul Drake Photo)

EPA Orders Fencing Of Site

By MAUREEN QUINLAN

The Wildwood Conservation Commission of Lynnfield faces fines up to $5,000 a day if Wells G & H, a hazardous waste site in Woburn, is not fenced in by Dec. 31.

The site is near the Aberjona River, which flows directly through Winchester.

The Environmental Protection Agency alerted the commission Dec. 16 indicating the threat to the public presented by the 15-acre site.

Wells G & H is one of two sites in Woburn eligible for federal cleanup funds because it is considered a long term threat to public health.

Meanwhile, Dominic Serratore, director of the Winchester Department of Public Works said, "The contaminated site shouldn't have an impact on our drinking water, because we don't use well water."

Winchester gets its drinking water from the Metropolitan District Commission and the reservoirs which are substantially full, Serratore said.

However, he said the waste site may eventually affect Leonard Beach, off Cross st. in Winchester.

Serratore said the beach is adjacent to the Aberjona River, which passes by the Woburn sites then flows through Winchester.

According to Serratore, the water is sampled and tested at the beach annually. The next test is scheduled for April before the summer season begins.

"I don't see any direct hazard to Winchester," Serratore said.

In a recent release, EPA Regional Administrator Michael R. Deland said, "The Wildwood property needs to be fenced and posted to prevent people from exposure to contaminants in the soil and in barrels and debris at the site."

"The site is not secured now; people on motorcycles and on foot have been seen at the site," he said.

The Massachusetts Department of Environmental Quality Engineering closed the wells in 1979 because of high levels of the contaminants trichloroethylene, 1,2-trans-dichloroethylene, 1,1,1-trichloroethane, DDT, and chlordane and trichloroethylene.

The site is located above part of an aquifer which supplied water to Wells G & H. The Wells G & H Superfund site consists of two municipal water supply wells that drew water from the Aberjona River Aquifer and supplied the City of Woburn.

Currently the site is in the first phase of testing, mandatory before initiating clean-up procedures.

The remedial investigating phase began in Nov. of 1984 and is still going on.

Upon completion of this phase, the second step, determination of feasibility will begin.

Under the comprehensive Environmental Response, Compensation, and Liability Act, "Superfund", EPA may require such actions as the fencing and posting when wastes may present an imminent and substantial hazard to public health or the environment.

Saltmarsh Lauds Workers Comp Law

Newly signed legislation reforming and modernizing the Commonwealth's 75-year-old Workers Compensation program was described today by Rep. Sherman W. Saltmarsh as "a common sense victory for disabled workers."

Saltmarsh said the new statute "will speed the payment of just claims; bring out-of-date benefits up to date; and help injured workers retrain for reentry into the job market."

The measure also contains "disincentives" to the excessive litigation which often tied up claims for years, and provides for streamlined administrative handling of disability claims and arbitration procedures.

"Workmens Compensation reform was at the top of my personal agenda," Saltmarsh said. "And with the help of House Speaker George Keverian, Chairman Kenneth Lemanski of the Joint Committee on Commerce and Labor, and the members of the Joint Committee on Commerce and Labor, it was made a priority matter for the entire House. Labor Committee, it was made a priority matter for the entire House.

"What we finally arrived at was a true piece of compromise legislation in the very best sense," commented Saltmarsh. "The new law represents the very best thinking of both labor and business who cooperated closely in the process."

"I believe all sides can be proud of this new Workers Compensation Act," concluded Whip. "It is based on the concept of fairness and on the dignity and human worth of the working man and working woman."

CENTURY CLASSIFIEDS
Deadline Is
4:00 P.M.
Tuesday
729-8100

Wheelchairs
By Everest & Jennings
Sales & Rentals
Cradock Apothecary
44 High St., Medford
396-1500
22 Church St. Winchester
729-1500

THE EAR IN-THE-EAR

We now carry the new all in-the-ear hearing aid. Other types are also available. Let our licensed audiologists custom fit the hearing aid best for you.
Call Now For Better Hearing
By appointment
662-7499 or 891-0972
AAA ATLANTIC AUDIOLOGICAL ASSOCIATION
50 Tremont Street
Melrose

NOVENA TO ST. JUDE

"O Holy St. Jude, Apostle and Martyr, great in virtue and rich in miracles near kinsman of Jesus Christ, faithful intercessor of all who invoke your special patronage in time of need, to you I have recourse from the depth of my heart and humbly beg to whom God has given such great power to come to my assistance.

"Help me in my present and urgent petition. In return, I promise to make your name known, and cause you to be invoked. Say three Our Fathers, three Hail Marys and Glorias.

Publication must be promised. St. Jude Pray for us, and all who invoke your aid. Amen. This Novena has never been known to fail.

This Novena must be said for nine consecutive days.

E.P.

Picture Purr-fect Frames
Custom Framing
Malcolm G. Stevens
78 Summer St., Arlington
648-4112

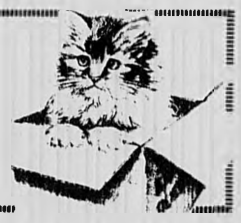

Season's Greetings

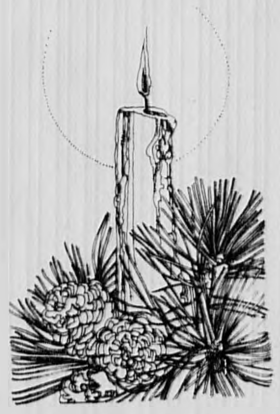

Finally A Top Notch Hair Salon at an Affordable Price
SHEAR CREATIONS
27 Thompson St.
Winchester, MA
729-2749
VISA
OPEN UNTIL 9:00

Holiday Greetings

We have been blessed with the opportunity to be of service to you and your families; may all of you be blessed with good health, peace & happiness during this holiday season and throughout the New Year.

Winchester Co-operative Bank

Directors
Sumner R. Andrews
Dudley H. Bradlee II
Windsor S. Carpenter
Henry L. Clark
Edward E. Goodwin
Frederick W. McCormack
Donald E. McLean
Robert C. Penna
John J. Sullivan
Paul I. Whitney
Director Emeritus
George L. Billman

Officers
Henry L. Clark, Chairman of Board
Edward E. Goodwin President
Stanley E. Neill, Sr., Vice President
Frederick W. McCormack, Clerk
John A. Beauchamp Vice President and Treasurer
Donald H. Smith, Jr. Asst. Vice President Controller
Elizabeth A. Kehoe, Asst. Vice President
Jeanne L. Peterson Asst. Treasurer
Joanne M. Reese, Asst. Treasurer
Attorney
Sumner R. Andrews

Staff
Douglas J. Tibbetts, Mortgage Administrator
Catherine E. Mahoney, Administrative Asst.
Arlene M. Vincent, Head of Bookkeeping Dept.
Margaret G. Brine Receptionist
Ruth Emery, Receptionist
Kathy Casey
Lisa Joseph
Elizabeth M. Pollaro
Susan Whittemore
Mary Butler
Linda M. Briere
Theresa M. Henehan
Vincent J. Ragucci, III
Julie F. Roach

19 Church Street, Winchester Tel. 729-3620
Cash Network
Anytime Banking Center, 19 Church St., Winchester
24 Hours, 7 Days A Week

MERRY CHRISTMAS

Felice Navidad
Joyeaux Noel
God Jul
Buon Natale

However you say it, however you feel it we wish you good health, happiness and the best of holidays!!!
From Everyone At Our Place

Ann and Bill Blackham 729-3459

Janice Baker	721-1380	Patricia L. Feeley	729-0835	Mary McCue	933-5160
Nancy M. Casey	721-2014	Dot Hickey	729-4320	Dorothea Meli	721-2222
Kathy Costello	729-3880	Charles Hurley	729-0143	Ann Norberg	729-5021
Marion Crandall	729-5550	Carol Johnson G.R.I.	729-4787	Bev Ryerson G.R.I.	729-3311
G. DeGeorge G.R.I.	729-0360 C.R.S.	F. LaSalle G.R.I.	391-7970	Frank Rutter	729-4677
Julie Downes	729-1838	Kay Fennell	729-8254	Jeanne Sheehy	729-2114
Glenda Downs	729-0053	Elaine Lundin G.R.I.	729-2954	Laura Weise	721-2488

ANN BLACKHAM & COMPANY, INC. REALTORS
"The LEADER" Since 1968
729-1663
11 Thompson Street, Winchester Center 01890

The Winchester Star

SOCIAL NEWS

Mr. and Mrs. Jeffrey Stathopoulos

Tammy Stecchi, J. Stathopoulos Are Married

Tammy Marie Stecchi and Jeffrey Paul Stathopoulos were married June 22 at St. Eulalia's Church in Winchester.

The bride is the daughter of Mr. and Mrs. Walter Stecchi of Winchester. The bridegroom is the son of Mr. and Mrs. George Stathopoulos of Cambridge.

The reception was at Montvale Plaza in Stoneham and the couple took a wedding trip to Europe.

The bride graduated from Winchester High School, the Academie Modern Modeling School and the Northwest Schools of Flight Attendant.

The bridegroom graduated from Cambridge Ringe and Latin School and from Northeastern University.

The couple will reside in Cambridge

BIRTHS

Jacqueline Tambone

Mr. and Mrs. Peter J. Tambone of Reading announce the birth of their child, Jaqueline Erica, Dec. 10, at Winchester Hospital. She is their first child.

Grandparents are Mr. and Mrs. Matthew J. Hurley Jr. and Mr. and Mrs. Antonio J. Tambone, all of Winchester.

Matthew D'Auria

Mr. and Mrs. Michael D'Auria of Arlington announce the birth of their child, Matthew John, Dec. 13, at Winchester Hospital. He is the couple's second child and second son.

Grandparents are Mr. and Mrs. Louis D'Auria and Mr. and Mrs. Frank Florentino, all of Winchester

Matthew Shanahan

Mr. and Mrs. John L. Shanahan of Winchester announce the birth of their child, Matthew John, Dec. 15, at Winchester Hospital. He is the couple's second child and first son.

Grandparents are Mr. and Mrs. Albert Bothe of Reading and Mr. and Mrs. John J. Shanahan of Cummaquid, Ma.

Christine McSweeney

Mr. and Mrs. John J. McSweeney Jr. of Winchester announce the birth of their child, Christine Marie, Dec. 3, at Winchester Hospital. She is their first child.

Grandparents are Mr. and Mrs. Daniel Griffin of Hodgdon, Maine

The Winchester Star

LIBRARY NEWS

In observance of New Year's Eve and New Year's Day, the Winchester Public Library will close at 5:30 p.m. on Dec. 31 and will be closed all day on Jan. 1. The library will reopen at 10 a.m., Thursday, Jan. 2.

Eight videocassettes have been added to the Winchester Public Library's circulating collection. They are: Beverly Hills Cop, Chinatown, 48 Hours, Harold and Maude, National Velvet, Swiss Family Robinson, A Tale of Two Cities, and Trading Places

Use of the video collection is free to Winchester residents 18 or older. A deposit in the form of a $10 check is required to borrow videocassettes. One videocassette may be borrowed at a time, and the loan period is three days.

January is movie month at the library as the Winchester Junior Library presents a "Preschool Film Festival" for children from 3 to 5 years of age. The films will be shown on four consecutive Thursdays, starting on Jan. 9. Two sessions will be offered each week, one from 10:30 to 11:15, and the other from 1:30 to 2:15

Each session will feature three short films.

On Jan. 9, "Doctor DeSoto," "Cannonball," and "Leopold the See-Through Crumb Picker" will be featured.

The Jan. 16 selections will include "Winnie the Pooh and a Day for Eeyore," "Dragon Castle," and "The Wizard."

"The Little Engine That Could," "Little Sunshade Umbrella," and "Patrick" will be screened on Jan. 23.

The series will conclude on Jan. 30 with the showing of "Grandfather's Mitten," "Donald's Nephews," and "Swimmy."

The "Preschool Film Festival" is open to all children between three and five years of age. These are "drop-in" programs; no registration is required.

Middlesex College Receives Donation

Middlesex Community College announced that Wang Laboratories, Inc. recently made a donation to the Technical Writing Program. In making this donation, vice president Paul Guzzi stated that it is Wang's policy to support endeavors like Middlesex Community College's Technical Writing Program which improve the quality of life in the community

Middlesex president Dr. James E. Houlhan Jr., hailed Wang's generous contribution as one more sign of industry support in helping higher education provide quality training programs to meet the needs of Massachusetts high technology.

GOOD BUYS
in the classifieds

Classified Deadline
Tuesday 4 p.m.
Call 729-8100

REAL ESTATE AND YOU

By Dick Murphy
The Bixby & Porter Co. Realtors

729-7000

GUIDELINES FOR HOUSEHUNTERS

Finding the perfect house for your family is just the first step toward moving you into a new home. The second is negotiating the sales agreement with the sellers — both the price and the terms. To find out if the asking price is in line with the neighborhood, you can ask the realtor to provide you with "comparables" — selling prices for similar homes located nearby. Your agent can also tell you how these houses may differ from the one you're considering buying. Use this information to help decide whether a particular property is a good value. If the price seems too high, perhaps the sellers are willing to negotiate. They may lower the price, agree to provide owner financing, or pay some of the closing costs. Your agent can't tell you what to offer or what the sellers will accept — the sellers probably won't know what they'll accept until they are presented with a written offer — but the information provided can help you decide how much you want to pay.

The Bixby & Porter Co. Realtors' agents are trained to guide you through every step of the home buying and selling process. Call us at 729-7000, or stop by our office at 33 Thompson Street. Our professionals are available to serve any of your real estate needs

THE AEROBICS LEADER

For 15 years, Jacki Sorensen has been the pacesetter in aerobic programs, setting the standards you're looking for. To get a fun, effective, and safe workout, come to the leader!

Jacki Sorensen's Aerobic Dancing

Jacki Sorensen's Aerobic Workout
■ Drop-in Anytime. Pay As You Go

ARLINGTON

M W 5:30 p.m.	St. John's Epis. Ch.	721-2227
T Th 9:00 a.m.	St. John's Epis. Ch.	646-0682
T Th 6:00 p.m.	St. John's Epis. Ch.	942-0604
T Th 7:00 p.m.	St. John's Epis. Ch.	942-0604
T Th 8:00 p.m.	St. John's Epis. Ch.	665-2491

FIRST CLASS FREE PLUS
$5.00 OFF with this ad.
(New students only)

Jacki Sorensen's aerobic programs

Celebrate...
NEW YEARS EVE
at the
DOVER GRILLE
Enjoy a spectacular five course gourmet dinner with your choice of such entrees as prime rib, cioppino, rack of lamb, Cajun Festival and more.
Complimentary bottle of champagne for each party of four.
$32. per person
THE DOVER GRILLE
14 Thompson Street (Downtown Winchester)
NEW YEARS BRUNCH: January 1st 11:30 - 3:00 $12.75 per person
RESERVATIONS AVAILABLE
for both New Years Eve & New Years Brunch 729-5300

Merry Christmas
People caring for people.

As nursing homes in Winchester, we are making a major contribution to our society. We are people dedicated to caring for people.

We are a care center that provides Residential Care, Restorative Care, Social and Emotional Support and Nursing Care. We are persons striving to protect the Rights, Pride, Dignity and Security of all elderly under our care.

Our nursing homes provide the support needed to retain and restore patient independence and self-esteem, as well as physical care geared toward recuperation. Remotivation, rehabilitation and skilled nursing are the most important means of attaining this goal. It is important for these elderly people to not only be physically healthy, but socially and emotionally healthy as well. Our nursing homes are comprised of a special group of people who love the elderly and want to work with them to keep them happy. We are people caring for people.

Aberjona Nursing Home - 729-9370
Winchester Nursing Home - 729-9595
People caring for people.

A member of the Massachusetts Federation of Nursing Homes

Wishing all our faithful patrons holidays filled with Christmas cheer, blessed with health and prosperity. It has been our pleasure to know and serve you this past year.

Suburban National Bank
Woburn Plaza Shopping Center, 364 Cambridge Rd., Woburn, MA, 935-6660
MAIN OFFICE: 856 Mass. Ave., Arlington, MA 648-8000; E. ARLINGTON OFFICE: 188 Mass. Ave., Arlington, MA 648-8004
Crossroads Shopping Center, 36 Cambridge St., Burlington, MA, 229-9044
FDIC

Holiday Greetings

To our friends old and new
We wish you the Season's Best

Carol Alagero
Production Manager

Orissa Baker
General Office

Eric Blom
Editor - Belmont

Roger Bowlby
Editor Intern

Marcia Boyadjian
Proofreader

Catherine Boylan
Cashier/Receivables

Alma Brown
Classified Display

Sharon Brutti
Proofreader

Pauline Buckley
Proofreader

Patricia Canniff
Typesetter

Maria Carroll
Classified Display Sales Supervisor

Charles Chernov
Controller

Elizabeth Christiansen
Newspaper Operation Manager

Tom Content
Editor Intern

Jacqueline Cormier
General Office

Kevin Cox
Retail Display Sales

Amy Crane
Editor - Watertown/Newton

Robert Cummings
Paste-up Supervisor

Steve Currier
Retail Display Sales

Susan Curtis
Assistant Editor - Calendar

Meredith Day
Typesetter

Jodi DiFronzo
Paste-up

Jocelyn Donahue
Accounting Assistant

Kim Downs
Circulation Assistant

Paul Drake
Staff Photographer

Rosalie Fedele
Classified Display Sales

Stacey Frank
Assistant Editor - Belmont Citizen

Peggy Frazier
Receptionist

Meg Gilbert
Editor

Joan Gorrasi
Advertising Administrative Assistant

Maria Guerrera
Circulation Manager

Barbara Guiney
Paste-up Artist

Phylis Hawkins
General Office

Robert Hayes
Retail Display Sales

William Haynes
Assistant Editor - Arlington

Patricia Henry
Retail Display Sales

Julie Hering
Classified Display Sales

Fritz Howard
Darkroom Assistant

Jill Higgins
Editor - Winchester

Barbara Hoyt
Proofreader Supervisor

Priscilla Johnson
Retail Display Sales

Valerie Jones-Long
Executive Editor

C. Peter Jorgensen
President/Publisher/Editor

Kathryn Jorgensen
Vice President/Treasurer

Natalie Keefe
Proofreader

Michael Keith
Accountant

Virginia Killeen
Word Classified Sales

Stephen Kozak
Vice President/ General Manager

Karen Lang
Receptionist - Arlington

Pamela LeGace
Paste-up

Lisa Kry
Assistant to Print Shop Manager

Linda Langdon
Typesetter

William Lawlor
Press Operator

Heather Linscott
Retail Display Sales

Alta Lynch
Paste-up Artist

Sandra MacLean
Retail Display & Classified Sales

Richard Manugian
Assistant Editor - Watertown/Newton

Melanie May
Proofreader

Jane McHugh
Opaquer, Bindery

Robert McInnis
Retail Display Sales

Lisa McKeon
Classified Sales Supervisor

Bruce Moore
Truck Driver

Eleanor Morrow
Classified Display Sales

Walter Moynihan
Arlington Sports Editor

James Murray
Darkroom Assistant

Albert Nelson
Courier

Naomi Nelson
Classified Sales

John Paone
Truck Driver

Dave Parker
Paste-up

Walter Perlman
Retail Display Sales

Michele Peterson
Darkroom Assistant

Lena Porter
Belmont Receptionist

Maureen Quinlan
Assistant Editor - Winchester

John Rae
Credit Collection Manager

Linda Rauch
Editor Intern

Diane Rezendes
Typesetter

Joanne Richardson
Typesetter

Linda Salkaus
Paste-up Artist

Joanne Saraceno
Proofreader

Mona Savino
Typesetter

Helen Scanlon
Proofreader

Wes Schmele
Darkroom Assistant

Mildred Schneider
Retail Display Sales

Donato Sinerate
Custodian

Sharon Specht
Night Computer Operator/ Classified Sales

Janet Stoffregen
Paste-up Artist

Thomas Sullivan
Courier

Natalie Talanian
Paste-up Artist

Joan Theuer
Real Estate Sales

Catherine Walthers
Editor - Arlington

Irene Waring
General Office

Florence Watkins
General Office - Belmont Herald

Richard Whelan
Custodian

Jonathan Whitney
Automobile Display Sales

Carole Wyant
Assistant Controller

John Zarse
Darkroom Supervisor Winchester Building Maint.

Laureen Zarse
Print Shop Manager

CENTURY NEWSPAPERS
CENTURY PUBLICATIONS INCORPORATED

The Arlington Advocate - The Belmont Citizen
The Belmont Herald - The Newton Transcript
The Watertown Sun - The Winchester Star

what's up?

Your Weekly Guide To Suburban Community Activities

December 26, 1985

• Arlington Advocate • Belmont Citizen • Belmont Herald • Newton Transcript • Watertown Sun • Winchester Star

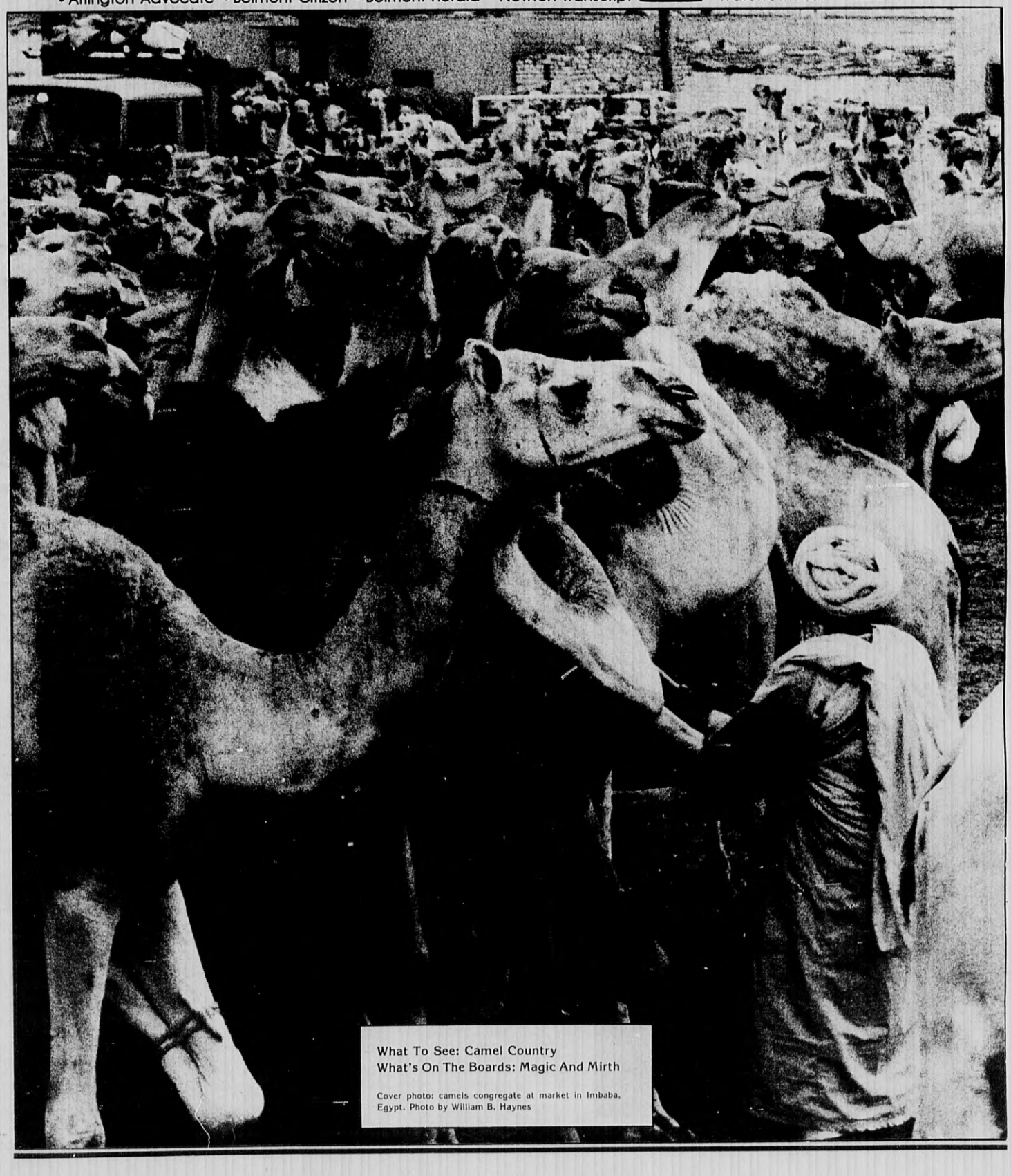

What To See: Camel Country
What's On The Boards: Magic And Mirth

Cover photo: camels congregate at market in Imbaba, Egypt. Photo by William B. Haynes

What To Visit

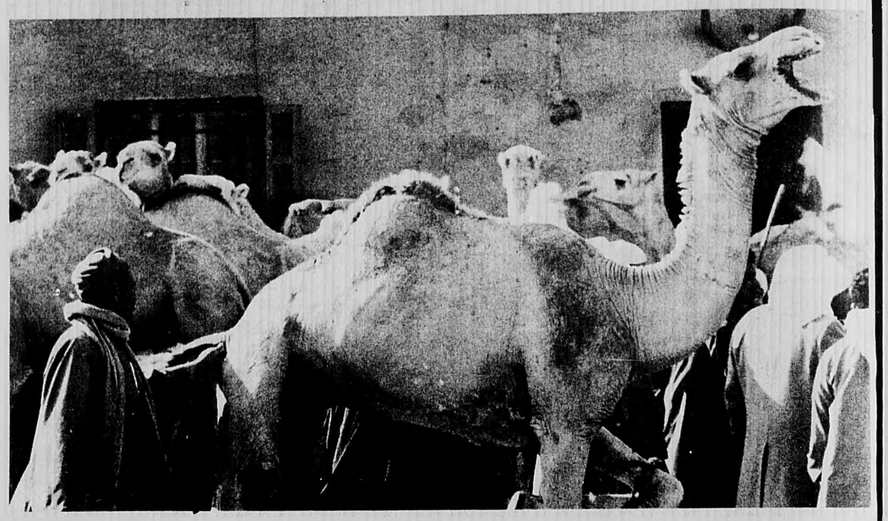

Lost In The Camel Market

A Neophyte's Visit To Egypt

Story and Photos
By William B. Haynes

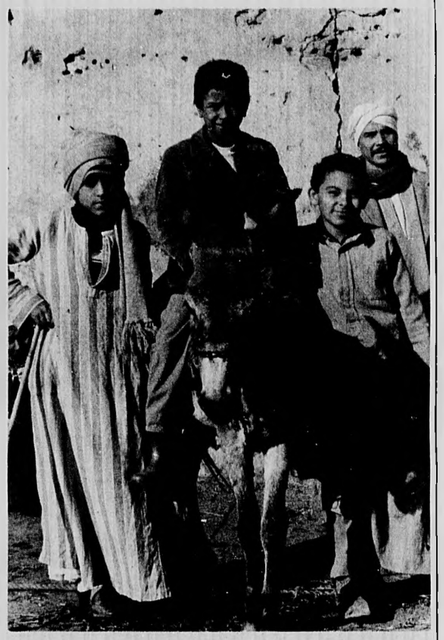

Nostrils flaring, eyes like fireballs, a herd of escaped camels bounded towards me.

Three dark-skinned men in flowing white gellabeas wielded short whips and chased them across the dirt road, through the chickens and ducks who scattered, terrified, and complaining noisily. The chase continued around donkey carts, and by stalls of used clothes.

And again, the misshaped missiles hurled towards me. I was terrified. Scared to death by the size of these charging beasts, and the overwhelming strangeness of the locality. Having never seen a camel outside the confines of Brooklyn Zoo, and having only arrived in Cairo a few days earlier, I knew not what to do next.

My legs acted before I had time to think, and a moment later, I found myself straddling the top of a high cement wall, watching the camels stampede by in a cloud of sand and grit.

A group of shop-keepers exploded in laughter, hurling insults and advice at the silly American.

A citizen of great, proud, and powerful land rendered helpless by a minor camel stampede. "Welcome to Egypt"! they sang out in their characteristic good natured mockery, and offered me a glass of mint tea as I cautiously descended.

I had arrived at the camel market at Imbaba. Located in the northwestern section of Cairo, Egypt, Imbaba is a fairly new, yet poor and rapidly disintegrating district of tenement buildings, small shops, and flooded roads.

It is about a twenty minute taxi drive from downtown Cairo.

As we bumped through the pot-hole-gutted streets, and swerved around huge bodies of water at 6:30 in the morning, the taxi driver asked "You tourist, why Imbaba? Imbaba not clean! I said "camel" and he suspiciously drove on.

Just past the Imbaba airport, we slowed to a crawling pace behind a parade of jalopies going to market. Donkeys pulled wagons laden with alfalfa, and chickens in cages.

Men with their heads covered with turbans, flew by on their motorcycles and sidecars. Their long robes flowed behind them, my out of place image reflected momentarily in their sun glasses.

Men sat at open cafes drinking mint tea and smoking honey-dipped tobacco through huge, brass water pipes. Fat women dressed in long, black, Muslim robes balanced groceries in their heads. The ever-present children greeted me as I left the taxi and joined the motley parade.

The Imbabe Camel Market takes place every Friday morning from 7 to 10 a.m.

I paid my 50 cents and walked through the gate just as it was opening.

I was immediately surrounded by horse blankets, saddles, halters, fatigues, and old great-coats for sale.

There were rows of cast bronze hands that could be attached to a horse's halter to diver the evil eye - jealousy, and assist the driver in avoiding accidents.

I strolled past the sheep vendors, the goat dealers, the donkey hawkers, the break peddlers, and the man frying kabobs. I stopped at the tea and smoking site, filled with conversation.

Here, 10 cents would buy a glass of tea, tobacco, and the use of a narghile, or water pipe.

Fifteen minutes later, coughing and a bit dizzy, I stumbled past a man flaying a goat, before finally reaching my original destination and purpose for this reckless exploit — The Camels.

Camels are haughty looking creatures. Their ears are almost always back, their long noses are carried aloft in an air of disdain, their gain is cynical, their half shut eyes are bored.

They look as if they believe God must have made a mistake by putting such a dignified beast as themselves in the awkward, lumpy costume of a dromedary.

Their country club aplomb seems to have been made cynical by centuries of drudgery.

As "ships of the desert" they carried jewels, silk, and ivory from east to west on the many caravan routes criss-crossing the Middle East. Even today, they are valued for their carrying capacity, durability, and hide, hair and meat.

They have found a place in the tourist industry as well. On any jaunt to the Pyramids, one can see various hucksters employing camels as economic tools.

They offer as unsuspecting tourist a seat aboard the nobel beast for free, letting the hapless visitor perch royally, high atop this magnificent animal. But, as photos are snapped by the family far below, the hucksters insist on a $10 dismountal fee.

Camels are treated roughly. Any look into their soulful eyes will tell you so.

They have an expression of mild annoyance at those irritating humans far below their long necks and seven foot shoulders who whack them with sticks, feel their legs, open their mouths, and yell at one another as they hurriedly exchange wads of old bills.

Men make the camels stand up one moment, only to order them to kneel down the next.

Occasionally, when provoked too much, camels will put aside their polished demeanor and kick or spit upon the heads of the men harassing them.

It has been said that the camel looks like "a horse planned by a committee." An apt description for such a haphazard looking creature.

With long gangly legs, wide two-toed feet that seem to sink into the sand as he walks, with a large ungainly hamp, a long neck, and bedroom eyes, the camel is an enigma in the animal kingdom.

Yet, the camel ignores the jibes at this physical make-up. Because the very characteristics that render him a comical figure, are just those that allow him to survive.

Each one of his apalling appendages is actually a highly developed evolutionary adaptation to a brutal desert environment.

The eccentric-looking feet allow the camel to walk easily on sand. The sleepy eyes are actually quite keen, and are protected from the sandy wind by double rows of eye lashes.

The humps store fat which they can draw from on long treks across the dresert. They can go without eating or drinking for days at a time, and a quick stop at an oasis can fill them with water in a 10-minute chug.

Hence, this comical looking creature copes beautifully in the sandy, arid, blistering hot and windy surroundings that are his home.

The men howled and the camels roared. Feet stomped the ground, and arms flailed in this primevil dance. Huddled in groups of five to 75, the camels stood or kneeled, stomped and reeled, side by side.

There were camels everywhere. One thousand to 3,000 camels carry out the rituals of daily life every Friday within the dusty confines of the open air market.

They arrive by truck every Friday morning as the sun rises over Cairo, on the vast leg of their long journey north from Sudan. The camels are driven in herds across Sudan for forty days, until they cross Lake Nasser which lies below the Aswan Dam and divides Egypt and Sudan. Then they board trucks in Upper Egypt, at Aswan, and drive a day along the lush banks of the Nile to Cairo.

Sadik Ali Ahmed has worked at the market for 42 years. Now his son, Mohamed, and grandson, Mubarek, assist him.

Sadik sells his best camels for 1000 Egyptian Pounds (about 750 U.S. dollars), his middle range camels sell for 500 Egyptian Pounds and the old and inform, and the baby camels can be bought for 250 Egyptian Pounds.

Sadik graciously offered me mint tea and a seat on his bench in the shade. While we were talking, and gesturing, and sipping tea, Sadik received two wads of bills from his smiling offspring. He patiently counted the money and then softly declared that he had sold two good camels.

The North African sun was climbing higher in the sky and the market was near closing. It had been a successful day. Sadik would tend to his camels until next Friday and then hope to do it again.

"Ma' salamah" (Go in Peace) we said to one another, and I left the camel market and the sand and the dusk, and hailed a cab back into downtown Cairo.

Later in the year I returned to the tumult of the camel market, to Sadik and his family, and shared some mint tea. The overwhelming strangeness of that first visit was gone, but the hospitality and the magic remained.

Clockwise, from top left: A prospective buyer examines a camel; buyers listen attentively as an owner elaborates on his camel's attributes; young men at the camel market; an entrepeneur fries kabobs; a pair of camel traders relax with a glass of mint tea and a water pipe; Sadik Ali Ahmed watches oveer his herd; a camel expresses his opinion of the sales.

What's On The Boards By Dann Kosow

Magic And Mirth Make The Season!

Doubles Is Doubly Funny

Review —

When in the Big Apple, take in a set of "Doubles," a funny, funny play by David Wiltse, at Broadway's Ritz Theatre. Masterfully directed with baseline accuracy by Morton DaCosta, glib dialogue flies across the net as fast as balls bouncing off John MacEnroe's racquet. Wonderful performances by Cliff Gorman, Keir Dullea, Charles Repole and Robert Reed complete the fun.

Doubles revolves around four married men who meet each Tuesday night for their weekly game of tennis.

As they disrobe and dress in the locker room of the public facility, they indulge in harmless horseplay and inoffensive, typically male conversation ranging from male friendships and male mid-life crisis to love and divorce, loneliness and extra-marital sex.

But the play's content is far from shallow and the title refers not only to the game of tennis but also to the two faces worn by every individual — the front put on for general consumption, and the other self we rarely expose because it hurts too much.

Lennie (Cliff Gorman) is a forceful, aggressive 41-year-old overgrown prankster who enjoys roasting his partners in the locker room but is driven to win at all costs, including cheating, on the courts.

An authority on superfluous trivia and often overbearing, he is totally unaware of his own failings.

His father-in-law owns a chain of grocery stories and Lenny manages one of them for a living.

George (Robert Reed) is a prosperous stockbroker and a frustrated lyricist who lives far beyond his not insignificant means.

Arnie (Charles Repole), a quiet, softspoken nebbish, is an "ambulance chasing" lawyer.

Together with Henry, who does not appear, the foursome, all of the Jewish faith, are comfortable with each other.

However, when Henry drops out and sends WASPish Unitarian Guy (Keir Dullea), a writer for Tennis Magazine, in his stead, the dialogue dissipates.

Lennie zeros in on Guy, forces him to remove his gear from the locker room bench, rouses Guy's ire by smoking foul-smelling cigars, and goads Guy by demeaning "shicksas" and their limited sexual acitvity.

Lennie insists on betting on the matches, while Guy desires to play an "honorable" game, frowning on money changing hands and lauding the social aspects of the game.

As the weeks pass, tensions lessen, defenses drop, and a camaraderie grows between the four.

Three have crucial marital problems.

The brothers of Joyce, Lennie's wife, have the better stores. He spends six hours commuting to and from work daily. Now, he has accidently broken Joyce s nose.

The SEC is investigating George's firm, and he has spent "years of avoidance" with his insufferable wife Danielle, who makes excessive financial demands. Still, he maintains a sense of humor.

Arnie's actions are dictated by instincts while Guy, an atheist, places highest priority on values and counsels that "marriage is one friendship you can count on!"

One proves to be a closet adulterer. One suffers a heart attack. One faces financial ruin.

And the fourth falls to pieces when his wife consents "to renew their marriage for another 12-month option."

Doubles is a honey of a game . . . all the way!

Doug Henning Returns To Hub

Doug Henning, illusionist extrodinaire, makes his second Hub appearance in three months when he presents "The Return of Doug Henning And His World of Magic" at the Colonial Theatre Saturday, Dec. 28, through Jan. 5.

Curtain for all evening performances is 7:30 p.m. and there are 2 p.m. matinees daily, except for Jan. 3, at which children 12 and under are admitted for half price. No show is given on Jan. 1.

Henning is a master showman who dazzles his audiences with prestidigitation of mamouth proportions and his show, truly an extravaganza, has appeal for young and old alike.

The two-hour offering is slick and smooth and expertly paced, enhanced no little by a number of handsome props and splashy costumes.

Henning, who is most engaging with his pleasant, casual manner and youthful charm, has virtually transformed magic into a theatrical art.

This modern-day Merlin conjures up a grab-bag of surprises: troupe members disappear and reappear, oversized playing cards float around the stage, handkerchiefs bounce and fly hither and yon, cast members levitate in space, two women are sawed in half and, when rejoined, their lower halves are interchanged. Best of all Henning sits astride a motorcycle in an open wagon suspended above the floor.

When the bottom of the wagon drops down, Henning and the cycle disappear, only to reappear in a closed van on the opposite side of the stage!

Henning's world of wonders opens as he ignites a screen with fire and an exotic female surfaces in an acrylic cube.

Moments later she vanishes in a burning box and in her stead a second female emerges. The latter enters a cage, which is then draped, and when the covering is removed, a huge black panther is in her place.

He turns a rose petal into an egg, the egg into a live bird, and the bird into a piece of cloth. He exhibits three large brass rings which are later discovered strung together inside a large loaf of bread.

And, as a first act finale, utilizing a wild Rube Goldberg-like set, he manages to escape from a sealed-tight sack just before a huge boulder crashes down upon his head.

As the audience views on giant TV screens, he performs legendary sleight of hand.

In this potpourri, everything from a monkey to a 450-pound tiger amazingly emerge, characters inexplicably exchange places in sealed boxes, and crop up moments later with complete costume changes. Silver balls float in space and move at Henning's command and lovely ladies rise in suspended animation.

He makes believers out of the most apprehensive.

Tickets are available at the Colonial box office at 106 Boylston st open Monday through Saturday from 10 a.m. to 6 p.m. Call 426-9366.

Opera Company Starts New Year

The Opera Company of Boston under the artistic direction of Sarah Caldwell, opens the 1986 season with its production of Puccini's

Stephen James House:
A Success Story Continues

The Stephen James House is proud to announce the opening of three new establishments — on the North Shore, the South Shore and in Florida.

On the North Shore, there's Stephen James Middleton, located at the junction of Routes 114 and 62 in Middleton. This new facility features a fine food restaurant, cocktail lounge, function halls, and parking for 400 cars.

On the South Shore, we've opened The Cove on Route 3A in Hingham. Solely a function facility, the hall holds 240 people and has parking for 200 cars.

In Florida, we will soon be opening The Quarterdeck Restaurant in Naples. This new restaurant will feature not only indoor dining, but dining on a beautiful outdoor patio as well.

We want to assure all of our local clientele that our tradition of fine dining and entertainment will continue at our Cambridge-Somerville site as it has for the past 2o years.

Wishing You and Yours Happy Holidays

The Staff and Management
Stephen James House

Buy & Sell In The Classifieds Call 729-8100 To Place Your Ad

CENTURY CLASSIFIEDS
Deadline Is
4:00 P.M.
Tuesday
729-8100

What's On The Boards By Dann Kosow

From top: Charles Repole is playfully taunted by fellow tennis partners Cliff Gorman, Keir Dullea and Robert Reed in the new hit by David Wiltse, Doubles, now at The Ritz Theatre; Doug Henning's World of Magic comes to Boston's Colonial Theatre for a limited engagement from Saturday, Dec. 28 through Sunday, Jan. 5.

Turandot starring soprano Eva Marton in the title role and Hungarian tenor Janos Nagy as Calaf.

The cast includes soprano Sarah Reese as Liu and bass Spiro Malas as Timur.

To be sung in Italian Monday, Jan. 20 and Thursday, Jan. 23 at 8 p.m., and Sunday, Jan. 26, at 3 p.m., Turandot is conducted and directed by Miss Caldwell, with sets by Ming Cho Lee.

The costumes are designed and constructed by members of the Central Opera Theatre of Beijing. Lighting for the opera, and the balance of the series, is created by Graham Walne.

Once again, special choreography for Turandot is performed by Yao Li's Kung Fu Academy of Boston.

Peter Maxwell Davies' Taverner has its United States premiere, conducted and directed by Miss Caldwell, Sunday, March 9, at 3 p.m., with additional performances on Wednesday, March 12 and Friday, March 14 at 8 p.m., and Sunday, March 16, at 3 p.m.

Tenor John Moulson sings the title role, with mezzo-soprano RoseMarie Freni as Rose Parrowe, counter tenor Jeffrey Gall as the Priest-Confessor, baritone Alan Oke as the Jester/Death, and baritone Raimund Herincx as the White Abbot.

David Sharir designed the sets and the costumes are executed by Carrie Robbins.

The opera, to be sung in English, concerns events in the life of Tudor composer John Taverner (c. 1490-1545), and has a libretto by Mr. Davies.

The Boston premiere of Leos Janacek's The Makropulos Case, sung in English, is presented Sunday, May 11, at 3 p.m., Friday, May 16, at 8 p.m., Sunday, May 18, at 3 p.m., and Tuesday, May 20, at 8 p.m.

Soprano Anja Silja stars as Emilia Marty.

The cast includes mezzo-soprano Cynthia Clarey as Krista, tenor William Cochrane as Gregor, baritone Jake Gardner as Kolenaty, and baritone Chester Ludgin as Prus.

Miss Caldwell conducts and directs a new production designed by Helen Pond and Herbert Senn.

Luigi Cherubini's Medea is presented in French on Wednesday, June 4, at 8 p.m., Sunday, June 8, at 3 p.m., and Wednesday, June 11, at 8 p.m. in a new production conducted and directed by Miss Caldwell and starring soprano Shirley Verrett in the title role.

Soprano Jeanne Ommerle appears as Glauce and mezzo-soprano Hilda Harris performs the role of Neris.

For information regarding the subscription series, call 426-5300 or write The Opera Company of Boston, 539 Washington st., Boston, Mass. 02111.

Dance Series Offered At Wang

The Boston Phoenix, the Wang Center for the Performing Arts, and the Wang Celebrity Series offer a dance subscription series featuring three world-renowned dance companies during the 1985-86 season.

All performances take place at the Wang Center for the Performing Arts.

The series opens with four performances of Sadler's Wells Royal Ballet, Jan. 30 through Feb. 2.

Peter Wright's spectacular new production of Tchaikovsky's romantic classic, "Sleeping Beauty," performs at all performances.

On its first American tour, the Central Ballet of China makes its Boston debut Feb. 27 through March 2. The national ballet of the People's Republic of China, the company draws upon its repertory which features traditional classics as well as Chinese ballets reflecting the country's heritage and folklore.

The universally popular Alvin Ailey American Dance Theater returns for its annual week-long engagement, giving seven performances April 8 through 13.

Subscribers to the series will save 25 percent off regular prices, and receive priority seating. For a detailed brochure, write the offices of the Wang Celebrity Series, 31 St. James ave., Boston, Mass 02116, or call 482-2595.

Trinity Adds Plays To Season

Artistic Director Adrian Hall announced that the Trinity Repertory Company has added Arthur Miller's The Crucible and Keith Reddin's Life and Limb to this season's schedule.

The Crucible begins in the Upstairs Theatre on Friday, Jan. 24 and continues through Feb. 23.

Life and Limb opens in the Downstairs Theatre on Friday, Feb. 7 and runs through March 30.

Both plays are fitting additions to Trinity Rep's 22nd season, Americana Revisited, a fresh look at American classics and new plays.

Miller's "The Crucible" was first performed in 1953 and is considered a classic of world theatre. It has been performed more often around the world than any other of Miller's plays.

Life and Limb is by the young American Playwright Keith Reddin. It was first performed in May, 1984, and is the author's first full-length play.

The Crucible, for which Miller received the Tony award, is a strikingly dramatic play set in Salem, Mass. during the witch hunt and trials of 1692.

It is a play of great strength and emotional power, and with its themes of suspicion, persecution, and personal sacrifice, The Crucible was taken as a parable against McCarthyism.

But "The Crucible" holds a larger relevance for all, and Trinity Rep's production promises to explore the play's drama and urgency.

Reddin's new play, of stunning imagination, is about a Korean War veteran who returns home to find that life is not the same for him.

The play is comic in spirit, though, and in many respects takes off on the genial atmosphere of Jimmy Stewart's It's A Wonderful Life.

Yet Reddin's sensibility slips back and forth between outright comedy and a darker, more subtle kind of humor. Reddin has been called a promising young actor — he is most definitely a playwright about whom American audiences will hear much more.

Performances at Trinity Rep, located at 201 Washington st., Providence, are at 8 p.m. Tuesday through Saturday, 2 and 7 p.m. on Sunday, and at 2 p.m. on selected Wednesday and Saturday matinees.

For reservations, call the box office at (401) 351-4242. Discounts up to 50 percent are available for groups of twenty or more. Visa and MasterCard are accepted.

HOLIDAY Dining Guide

LaGroceria

CAFE-RISTORANTE ITALIANO

Freshly prepared Northern Italian Cuisine in the most charming atmosphere.

"Voted one of Boston's most popular restaurants." Boston Globe Reader's Poll Jan. 1984

Enjoy A Quiet New Year's Eve Dinner With Us

853 Main Street
(Central Square Subway Stop)
Cambridge, Mass. 02139
547-9258

Now Offering Special
Saturday Luncheon
11-4
Free Parking

CHRISTOPHER'S

R·E·S·T·A·U·R·A·N·T AND B·A·R

Light Meals, Bountiful Salads, Croissant Sandwiches, Nachos, Seafood Specials, Mexican Specialties, Late Evening Bites, Sunday Brunch

AN UNCOMMON EATING AND DRINKING ESTABLISHMENT
1920 Massachusetts Avenue, Cambridge 876-9180
Across from the Ⓣ in the soon to be picturesque Porter Square

ROYAL HAWAIIAN

Restaurant and Cocktail Lounge

Chinese ... Polynesian ... American

NEW EXPANDED MENU
including Peking Ravioli
DAILY LUNCHEON SPECIALS

26 Combination Platters
Also Available for Take Out

At the Crossroads Shopping Center
34 Cambridge St.
Burlington, Mass.
Exit 41S off Rte. 128

Open Daily 11:30 a.m.-1 a.m.
Sundays and Holidays 12 Noon-1 a.m.
Take Out Orders Call **273-0220, 273-0221**

European Nouvelle Cuisine

Lenora

Join us for
Lunch
Brunch
Dinner

Remarkable . . .
yet affordable
Reservations recommended 661-0191

1812 Massachusetts Ave. Cambridge

Just across from the new Porter Square T-Station.
Free parking.

Full dinner with glass of champagne or wine.
$30. per person
$35. with Lobster entree
Reservations preferred.
Seatings at 6:00, 8:00 & 10:00 p.m.

Henderson Carriage Building
2067 Massachusetts Avenue
Porter Square, Cambridge
(617) 576-2240

Tapa Platter
choice of
Grilled Oysters, Champagne Sabayon Sauce
Montrachet Tartlet
Chilled Artichoke with Shrimp & Curried Mayonnaise
choice of
Lamb Noissette
Roast Pheasant Du Bois
Lobster Fradiavolo
Tossed Greens
Selection from Pastry Tray
Coffee, Tea

Our tasca bar will be serving an a la carte selection of elegant hors d oeuvres from 5:00 til 11:30 p.m.
Free parking in rear of building.

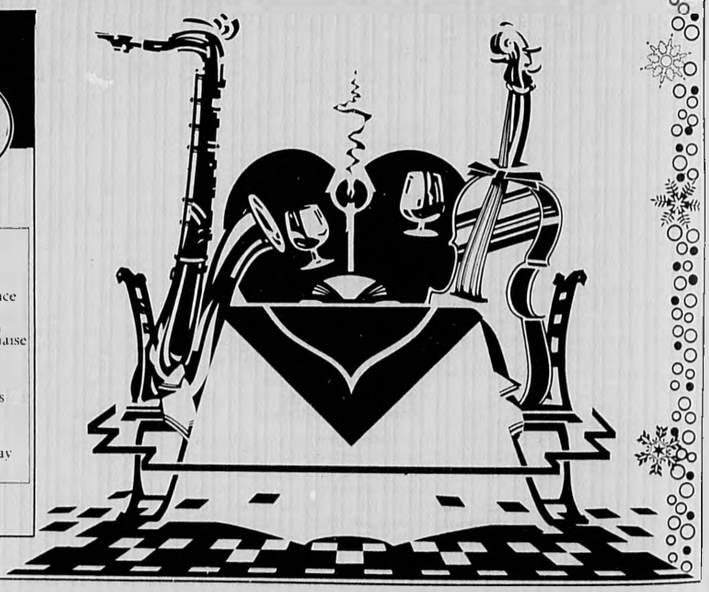

★ ★ ★ What Now? ★ ★ ★

AN INDEX OF THINGS TO DO

All of the events which appear in the following Calendar listings are open to the public regardless of residence.

Listings are a free community service, generally limited to those events and activities sponsored by not-for-profit educational, cultural, religous, political or social organizations.

Information must be received in writing at least seven days prior to the following Thursday publication date. Listings will not be accepted by telephone.

Please include the following information: sponsoring organization, type of activity, address, telephone number, admission or ticket costs, and a brief description of the event.

Mail listings to Susan Curtis, WHAT'S UP, Century Newspapers, 3 Church st., Winchester, Ma. 01890.

Thursday

Dec. 26

The Christmas Star

Boston — Dec. 26 - 29. Possible astronomical explanations of the star of Bethlehem and other Christmas traditions are explored in this seasonal offering at the Charles Hayden Planetarium, Museum of Science. Call 723 - 2500.

Puppet Showplace Theatre

Brookline — Dec. 26 - 31. Rumpelstiltsin is presented by the Puppet Showplace Theatre, located at 33 Station st. at 1 and 3 p.m. Recommended for children five and older. Call 731-6400.

Explorations In The Past

Sturbridge — Dec. 26 - 31. Explorations at Old Sturbridge Village include walking tours, farm chores, hnds-on activities at the museum education building. Admission charge to village and includes acitivities, is $8.50 for adults and $4 for children. Call 347-3362.

Sesame Street Live

Boston — Dec. 26 - 29. Making its premeiere appearance at the Boston Garden is Sesame Street Live's "Missing Bird Mystery," a 90-minute kive musical stage production. Tickets are $9.50 and $8. Call 227-3200.

Holiday Vacation Camp

Cambridge — Dec. 26 - Jan. 1. The Cambridge YMCA sponsors two session of holiday camp, starting Dec. 23 and Dec. 30, and offering games, movies, swimming and more. Fee is $40 per week. Call 491-6050, ext. 20.

Christmas Revels

Cambridge — Dec. 26 - 29. Traditional medieval celbration of Winter Solstice on week-ends at 3 and 8 p.m. at Sanders Theatre, Kirkland and Quincy sts. Call 864-9183.

Friday

Dec. 27

Baseball Card Show

Waltham — Dec. 27. A Baseball & Memorabilia Show takes place from 6 to 10:30 p.m. at the V.F.W. Hall, 981 Trapelo rd. Donation is $1. Call Tom at 893-5389.

Shabbat Shalom, Boston

Lexington — Dec. 27. The third in a series of Friday night services by and for young single Jewish adults is co-sponsored by the Synagogue Council of Massachusetts and Boston's Jewish Young Adult Center. Begins at 8:30 p.m. at Temple Isiah, 55 Lincoln st. Call 244-5222.

End-Of-Year Song Swap

ARLINGTON — Dec. 27. Wood & Strings sponsors a Song swap from 7 p.m. to whenever at the home of Dan Duryea and Elaine Maclachan, 18 Peabody rd. Everyone welcome. Bring a dozen copies of your favorite songs.

Sunday

Dec. 29

Program On Women's Colleges

WINCHESTER — Dec.29. Wellesley and Mount Holyoke Colleges sponsor a program on the choice of a women's college for high school sophomores, juniors and seniors from 3 to 5 p.m.at 3 Harrington rd. Contact Mary Jane Weylman of Harrington rd.

Edaville Railroad in South Carver celbebrates the holiday season with 200,000 sparkling lights, singing toy soldiers and a host of activities for the entire family. The Christmas Festival runs through Jan. 5.

Creation Of Ice Sculpture

Boston — Dec. 29 - 31. George Greenmayer, Professor of Sculpture a the Massachusetts College of Art, leads a crew of helpers in the creation of an ice sculpture, based on the theme, Zodiac, as part of the First Night activities. The sculpting takes palce at Government Center all day Sunday, Monday and through Tuesday until 5 p.m. Call Jonathan Paleologos at 232-1555, ext. 233.

Tuesday

Dec. 31

Dinner Dance For New Year

WINCHESTER — Dec. 31. Tickets are still available for the New Year's Eve Dinner Dance starting at 7 p.m. at jSt. Eulalia's Parish Hall, Ridge st. Music is provided by Joe Sica and the Satinaires. Call Beverly at 729-8233 or Marie at 729-8313.

Doll-Making Demonstration

Lexington — Dec. 31. Lisa Drake shows children how to make simple cloth dolls and more complicated dolls in a free workshop from 1 to 3 p.m. at the Museum of Our National Heritage. Call 861-6559.

New Year's Eve Concert

Boston — Dec. 31. Leonard Slatkin conducts members of the Boston Symphony Hall in a special New Year Eve's concert at Symphony Hall. Pre-concert festivites begin at 8:30 p.m. and the gala concert starts at 10:15 p.m. Call 266-1492.

New Year's Eve Gala

Cambridge — Dec. 31. Johann Strauss's operetta Die Fledermaus is performed by members of the Boston Conservatory. Concert begins at 8p p.m. followed by a ball at 10:30 p.m. at Sanders Theatre, corner of Kirkland and Quincy sts. Call 497-5042.

New England New Year

Northampton — Dec. 31. The Mystic Valley Railway Society hosts a New England New Year with trains departing Boston on New Year's Eve for western Massachusetts and a gala party at the Hotel Northampton, followed by sleigh and hay rides, a visit to the Botanical Gardens, and dinner on New Year's Day. Call the Mystic Valley Railroad Society for departure times and fares: 361-4445.

New Year's Eve Party

Boston — Dec. 31. Faneuil Hall's Great Hall is the site for a New Year's Eve bash offering a popular live band, a deejay, catered food and much more from 9 p.m to 2 a.m. Sponsored by Learnign Adventure, tickets are $29. Contact the Learning Adventure, 5 Arlington st. or call 262-6900.

What Next?

ARLINGTON

Weight Disorder Workshops

ARLINGTON — Jan. 18. Feeding Ourselves, a group program for people with compulsive eating and weight problems, offers a one-day workshop from 10:30 a.m. to 4 p.m. at the Provincial House. A slide demonstration, discussion of emotional eating, and a demonstration of movement therapy and food awareness techniques are included. New group sessions begin this winter. Call 661-3727.

Red Cross Course Begins

ARLINGTON — Jan. 6. The American Red Cross offers a First Responder course at the Arlington Boys and Girls Club, 60 Pond Lane, beginning on Jan. 6 on Mondays and Wednesdays from 6:30 to 9:30 for five weeks. This course is a prerequisite for employment as lifeguards at municipal pools, fireman, policemen and is aggod first aid course in general. Call 354-7800.

(More on next page)

Horoscope

For The Week of
Dec. 28, 1985 to Jan. 4, 1986

By GINA

For more complete forecast, read indications for your Ascendant sign plus Birth sign. To find your Ascendant sign, count ahead from Birth sign the number of signs indicated.

Time of Birth	Probable Ascendant is:
4 to 6 a.m.	Same as birth sign
6 to 8 a.m.	First sign following
8 to 10 a.m.	Second sign following
10 to Noon	Third sign following
Noon to 2 p.m.	Fourth sign following
2 to 4 p.m.	Fifth sign following
4 to 6 p.m.	Sixth sign following
6 to 8 p.m.	Seventh sign following
8 to 10 pm.	Eighth sign following
10 to Midnight	Ninth sign following
Midnight to 2 a.m.	Tenth sign following
2 to 4 a.m.	Eleventh sign following

ARIES: (March 21 to April 19 — Also Aries Ascendant) — Romantic overtones are present New Year s Eve. Your resolutions for 1986 will be serious and involve your acceptance of responsibility. Take an optimistic attitude about future success and catch up on important jobs.

TAURUS: (April 20 to May 20 — Also Taurus Ascendant) — Celebrate New Year's Eve at home and see to it that your resolutions are realistic. A new romance or more security in a current relationship marks the beginning of 1986. Follow your hunches and attend to family members.

GEMINI: (May 21 to June 20 — Also Gemini Ascendant) — Gather loved ones around you at home on New Year's Eve for a warmly pleasant experience. You begin 1986 in a flurry of activity with energy high. Important news is exciting and you may be considering a change of residence.

CANCER: (June 21 to July 22 — Also Cancer Ascendant) — You could be seriously evaluating your future and seeking a new sense of direction. Those around you are supportive, you re looking great and compliments pour in. Start making plans to beautify and secure your home.

LEO: (July 23 to Aug. 22 — Also Leo Ascendant) — You re given a leadership role and it suits you to a T! You begin 1986 with an upbeat attitude — things are looking good. An old debt could be repaid, new contacts prove beneficial and you can test out some creative ideas.

VIRGO: (Aug. 23 to Sept. 22 — Also Virgo Ascendant) — Celebrate new Year s Eve with upbeat, optimistic people and have fun! Some good news about money should get 1986 off to a great start. Begin clearing the decks for active times ahead. Discard things you no longer need.

LIBRA: (Sept. 23 to Oct. 22 — Also Libra Ascendant) — Love and friendship reign supreme on new Year's Eve — have a warm and lovely time! Begin 1986 quietly at home surrounded by your family. Later in the week is the time to make new beginnings, both in business and romance.

SCORPIO: (Oct. 23 to Nov. 21 — Also Scorpio Ascendant) — You'll wind up the year on a positive note with support from those around you. You're thinking big with bright new plans for 1986 — check to be sure they're realistic. Work well done in the past starts paying off now.

SAGITTARIUS: (Nov. 22 to Dec. 21 — Also Sagittarius Ascendant) — Free from anxiety and supremely optimistic, your New Year's Eve will be one to remember. Begin immediately to finish up projects left uncompleted and re-evaluate your future. Curb tendency to be too independent.

CAPRICORN: (Dec. 22 to Jan. 19 — Also Capricorn Ascendant) — It may be a thoughtful New Year's Eve as you evaluate the past year and enjoy good feelings of accomplishment. Travel could be part of your plans for 1986. Take steps to release yourself from restrictive conditions.

AQUARIUS: (Jan 20 to Feb. 18 — Also Aquarius Ascendant) — You may celebrate New Year's Eve in an entirely different way than you have in the past. Begin 1986 with some fresh starts — you're more secure now about love and finances. Trust your intuitions but listen to good advice.

PISCES: (Feb. 19 to March 20 — Also Pisces Ascendant) — Entertain at home New Year's Eve and get others to help with the preparation. Curb your impatience and defer to other people's wishes. Discuss finances and budget with family members but be firm in your own opinions.

ANSWER TO TODAY'S PUZZLE:

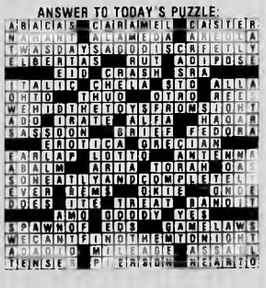

What Next?

(From previous page)

BELMONT

One Act Plays Sought

BELMONT — Jan. 17. The Belmont Dramatic Club sponsors its Third Annual Original One Act Plays Competition. Authors are invited to submit manuscripts for consideration by mailing them to Belmont Dramatic Club, Inc., 58 Harriet Ave., Belmont 02178. Submissions must be postmarked Jan 17. The winning one act play will be produced by the club in the spring and the playwright will be awarded a small cash prize. Call George Poulos at 484-1308 after 7 p.m.

Working Women Songs

BELMONT — Jan. 17. The Coffee House presents Kathy Moore, noted for her working women songs, and John Bell, called the man who needs a hug, at 8 p.m. in the First Church of Belmont, 404 Concord ave. Admission is $3. Call 484-1054.

WINCHESTER

Auditions For Musical Revue

WINCHESTER — Jan. 6. Auditions for Winton Club musical revue, Celebrate, takes place at 7 p.m. at Winchester Town Hall. Singers and dancers over high school age are needed. All proceeds benefit Winchester Hospital. Call 721-1440.

Weight Reduction Education

WINCHESTER — Jan. 4 & 7. A free weight reduction program offers help with nutritional meal planning and healthy eating habits at 11 a.m. at 532 South Border rd. Call Jennifer Mennell at 944-7856, ext. 24 or 729-1635.

ABC Bottle Drive

WINCHESTER — Jan. 11. A bottle drive is held from 10 a.m. to 4 p.m. at the Sons Of Italy Hall to raise funds for the ABC/A Better Chance program.

WATERTOWN

Women's Basketball Program

WATERTOWN — Jan. 8. Sponsored by Watertown Recreation Department, the women's basketball program begins Wednesday evenings from 7 to 9 p.m. at the West Marshall Gymansium. The cost is $12 per person. Checks should be made out to Town of Watertown and mailed to the Recreation Department, Administration Building, 149 Main st. Call 924-2074.

NEWTON

Psychic Mini-Fair

NEWTON HIGHLANDS — Jan. 5. A potluck brunch and social hour, featuring experts in tarot, astrology, palmistry, I Ching and more, takes place at the Sunday Brunch Club for Singles, 72 Columbus st. Admission is $12. Call 527-4478 for reservations.

Puppet Show

NEWTON — Jan. 12. Aladdin and His Wonderful Lamp by puppeter Paul Vincent Davis takes place at 1:30 and 3 p.m. at the Newton Arts Center, 61 Washington Center. Tickets are $3 for children and $4.50 for adults. Call 964-3424.

Newton Symphony Orchestra

NEWTON — Jan. 19. The Newton Symphony Orchestra, under conductor Ronald Knudsen, presents guest conductor Seiji Ozawa performing Beethoven's Edgemont Overture at 8 p.m. at Aquinas Junior College, walnut Park, off Washington st. Tickets are $8. Call 965-2555.

Discussion On Aging Parents

NEWTON HIGHLANDS — Jan. 12. You And Your Aging Parent is the topic discussed by Dr. Richard H. Rowland, Secretary of Elder Affairs at the Sunday Brunch Club for Singles. Potluck brunch and social hour for admission fee of $12. Call 527-4478.

What Happened?

TAJ NARBONNE
DOB: 06/18/71
DATE MISSING: 03/31/81
MISSING FROM: Leominster, Massachusetts

DESCRIPTION:
RACE: Caucasian
SEX: Male
WEIGHT: 50-65 lbs.
HAIR: Blonde
EYES: Blue
HEIGHT: 4'-4'6"

IDENTIFYING MARKS: None.

LAST SEEN: Taj ran away after a verbal dispute with step-father.

INVESTIGATING AGENCY:Lt. Frederick LaPlume. Leominster Police Dept. 29 Church st. Leominster, MA 01453. (617) 537-0741.

The National Center for Missing and Exploited Children offers a national clearinghouse of information about the problem of missing and exploited children. Through the Center, information is collected, compiled, exchanged, and disseminated. Anyone seeking information or wishing to contribute information about the problem should write to the following address:
National Center for Missing and Exploited Children
1835 K Street, N.W., Suite 700
Washington, D.C. 20006

The Center maintains a toll-free number for the use of individuals who believe they have information that could lead to the location and recovery of a missing child. Because these calls literally can be a matter of life or death, we ask that the Hotline number be used by those individuals who have this critical information. If you know the location of a missing child, please call this number: 1-800-843-5678.

Concert Of Band Music

Lexington — Jan. 12. A concert of traditional band music is presented by the Lexington Bicentennial Band in a free program at 3 p.m. at the Museum of Our National Heritage. Call 861-6559.

Lecture And Gallery Tour

Lexington — Jan. 5. Historian Barbara Franco, assistant director for museum progrms and exhibit curator, presents a free lecture and gallery tour on the exhibit, Fraternally Yours at 3 p.m. at the Museum of Our Naational Heritage. Call 861-6559.

Play On The Nativity

Lexington — Jan. 3 & 4. The True Mistery of the Nativity, a play commemorating the visit of the Wise Men to Bethlehem 12 days after the birth of Christ and written in the late 1400's by Arnold Greban, organist of Notre Dame de Paris, is held at 8 p.m. at the Hancock United Church of Christ, 1912 Massachusetts ave. Donation is $3, adults and $2 for children under 17 is requested. Call Isabelle Plaster, 862-1840.

Advanced Tool Sharpening

Cambridge — Jan. 8. A free workshop on Advanced Tool Sharpening takes place at 7 p.m. in the seminar room of the Woodworkers' Store, 2154 Mass. ave. Call 497-1136.

World Of Wheels

Boston — Jan. 3 - 5. The Budweiser World of Wheels custom car and motorsport show runs at the Bayside Exposition Center from 5 to 11 p.m. on Friday, noon to 11 p.m. on Saturday and noon to 10 p.m. on Sunday. Featured vechicles include the English Leather Turbo T, the world's first 100-mile-per-gallon hot rod; Khrome shoppe Special 34 Ford, a $125,000 national award-winning custom vehicle; and the Ghostbusters' Ectomobile. Admission is $6 for adults and $2 for children 6 to 12. Free shuttle buses run betwwen the MBTA's Red Line and Bayside. Call 536-1782.

Luncheon And Botanical Tour

Jamaica Plain — Jan. 8. The Arnold Arboretum Luncheon Lecture series offers a free program at 12:30 p.m. on Around the World in 90 Days: A Botanical Tour of Europe and S.E.Asia at the Hunnewell Visitor Center. The Arborway. Call 524-1718.

Handel & Hayden Concerts

Boston — Jan. 15 & 17. Orchestral performance and Mozart piano concerto by the Handel & Hayden Society at 8 p.m. at Symphony Hall, 301 Massachusetts ave. Call 266-3605.

Founders' Day Celebration

Worcester — Jan. 12. The Renaissance Players perform Twelfth Knight from 12 to 5 p.m. in celebration of Founders Day at the Higgins Armory Museum, 100 Barber ave. Call 853-6015.

Gallery Talk At Gardner

Boston — Jan. 17. Judith Hanhisalo, staff lecturer, discusses A World of Ligh and Color at 1:30 p.m. at the Isabella Stewart Garnder Museum, 2 Palace rd. The talk highlights the museums' current exhibition, Isabella Stewart Gardner and the Venetian Influence. Free admission to the lecture and a suggested donation of $2 for museum admission. Call 566-1401.

Insurance Women Meet

Waltham — Jan. 6. The Middlesex Chapter, Massachusetts Association of Insurance Women, Inc. hosts its monthly meeting at 6 p.m. at the Best Western Hotel, Rte. 128. Maureen Crehan speaks on Bonding. Call Lynne Nelson for ticket information at 275-5900, ext. 142.

Clog & Hornpipe Society

Salem — Jan. 12. The Gloucester Clog and Hornpipe Society presents its blend of Irish, New England and sea chants to the Peabody Museum in a family concert at 3 p.m. in the East India Marine Hall. No charge above museum admission. Call 745-1876.

(More on next page)

CHI LIN Restaurant
63 Concord Ave., Belmont
Casual or family dining
•Gift certificates are available
•Watch for our New Year's Eve dinner
specials $12.50 per person
Featuring Szechuan and Mandarin Cuisine
Monday-Thursday 11:30 to 9 p.m.
Friday & Saturday 11:30 to 9:30 p.m.
Sunday 4:30 to 9 p.m.
489-4408

THE ANCHORAGE
At The Charlestown Navy Yard
Luxury waterfront apartments in Boston with rents starting at $351. For persons 55 and older. Wall to wall carpet, modern kitchens and baths, outdoor terrace, community room, fitness room, library, central laundry room and more!
A once in a lifetime opportunity! For information call
242-4515
Managed by Barkan Management Co.
Financed by Massachusetts Housing Finance Agency
EQUAL HOUSING OPPORTUNITY

Mary Cipolla
Esthetic and Electrology Offices
Gift Certificates Available
European Skin Care
Make Up Applications
Eyelash and Eyebrow Tinting
FACIALS:
•Deep cleansing and individually designed facials and body treatment for all skin types. Treat, maintain or prevent: normal, acne, oily, large pores, dry, dehydrated, wrinkled and aging skin types on face and body.
•All natural imported Belgian products. •Home maintenance programs.
COMPLIMENTARY CONSULTATIONS AND SKIN ANALYSIS for men and women by appointment
PERMANENT HAIR REMOVAL
65 Appleton St.
Arlington Hgts.
643-7418
315 Mass. Ave.
Arlington Center
643-7100

What Next?

(From previous page)

Dance Umbrella

Boston — Jan. 10. Dance Umbrella presents Susanne Linke, a leader in the new German dance theater, in performance at 8 p.m. at the Boston shakespeare Company, 52 St. Botolph st. Tickets are $10 and $8.50. Call 491-7377.

Music Series at ICA

Boston — Jan. 9, 10, 17, 23 & 24. The Institute of Contemporary Art presents five nights of music performance, featuring Elodie Lauten on Jan. 9; the Taylor McLean Quartet on Jan. 10; Mili on Jan. 17; Roger Miller on Jan. 23; Richard Landry on Jan. 24. Concerts begin at 8 p.m. at ICA, 955 Boylston st. Tickets are $6, non-members, and $5, members. Call 266-5152.

Wintersauce Chorale Performs

Boston — Jan. 17. The Wintersauce Chorale premieres Spatial Quantum, a work for chorus and synthesizers by Joseph Gianon composed especially for the next concert, "Sauce in Space," at 8 p.m. at First and Second Church, 66 Marlborough st. Tickets are $12.50 and $10. Call 743-2178.

Program On Mid-Life Years

Somerville — Jan. 13 & 15. A special two-part program for women in their 40's and 50's takes place from 7 to 8:30 p.m. in the cafeteria conference room, Somerville Hospital, 230 Highland ave. Free admission. Call 666-4400.

What Else?

ARLINGTON

Health Awareness Talk

Chiropractic Health Awareness talk on how to deal with back pain. Given at Cordima Chiropractic Health Services, 63 Mass. ave. every Wednesday 7-8 pm. Complimentary Spinal Screening and blood pressure checks. For more information call 648-7520.

Alcoholics Anonymous

Thursdays. Alcoholics Anonymous meetings at 8 p.m. take place at United Calvary Methodist Church, 300 Mass. ave.

Karate Classes

Karate classes at Arlington Boys and Girls Club, 60 Pond lane, every Tuesday and Thursday evening.

Support Groups

The Parent Connection, 1210 Mass. ave. Support groups for new mothers, fathers, career mothers, single mothers, and 2nd time mothers. Call 641-2229.

Call For Volunteers

The Women's Action for Nuclear Disarmament (WAND), founded by Dr. Helen Caldicott, seeks women, men and young people to assist with educational, political and media projects in the WAND National Office, 691 Mass. ave., Arlington Center. Help is requested for weekdays and Thursday evenings. Call Marianne Crocker at 643-6740.

Blood Pressure Test

First and third Tuesday of the month, free blood pressure screenings, Symmes Hospital Emergency Dept., 7:30 to 11:30 a.m., 1 to 4 p.m. and 6 p.m. until midnight.

P.E.P.Talks

Patient Educational Programs are given every Tuesday at 7:00 p.m. Learn the steps of getting better, quicker and staying healthier longer. P.E.P. talks are held at the Potter Chiropractic Office, 22 Mill st., suite 108. Complimentary spinal examination screening and blood pressure checks. Call 648-8500.

Jazzercise Class

Fun dance fitness program for all ages at the Pleasant st. Congregational Church, Monday and Wednesday, at 9:15 a.m. and 6 p.m. On Tuesday and Thursday, 5:30 p.m. and 7 p.m., at Gibbs Junior High. First class is free. $3 per class/$20 per month. Babysitting available. Call 391-0672.

BELMONT

Support Groups

The Social Work Services Department at Choate-Symmes Health Services holds weekly support groups for recently discharged patients and their families on Thursdays from 2 to 3:30 p.m. in the Employee Cafeteria at Symmes Hospital and the Community Health Education Classroom at Choate Hospital. No charge and reservations are not required. Call Ms. LoDuca at 646-1500, ext. 1425.

Meetings On Schizophrenia

The McLean Hospital Outpatient Clinic sponsors programs for relatives of people with schizophrenia which provide therapy and education about the problems. Dates arranged depending upon enrollment. Interview required prior to registration in group. Call 855-2462.

Dance Classes

Drop-in jazz class on Mondays from 7:30 to 8:30 p.m. for adults and teens. Open Ballet program for adults and teens on Tuesdays and Thursdays from 6:30 to 8 p.m. at the Kendall Center for the Arts, 226 Beech st., 7:30-8:30 p.m. $5 per class. Call 489-4090.

Drama Club Seeks Members

The Belmont Dramatic Club seeks interested in this non-profit community drama group. Membership fee is $10. Open to the public, regardless of residency. The club performs at Belmont Town Hall auditorium.

Resolve Volunteers

Resolve, national infertility organization, needs telephone counselors and assistants and clerical help. Write P.O. Box 474, Belmont 02178 or call 484-2424.

WINCHESTER

Dance Fitness Program

An ongoing program of Jazzercise and Dance Fitness classes for all ages on Tuesdays and Thursdays at 7:30 p.m. at Lynch Elementary School, Brentwood rd. Sponsored by the Winchester Recreation Department. Call 933-7024.

Cancer Support

Cancer Support Group, Winchester Hospital Social Services Dept. first and third Wednesdays monthly, 7-8:30 p.m.

Aging Parents

You and Your Aging Parents workshop, Winchester Hospital Social Services Dept., first Thursdays of each month, 7-9 p.m.

Newcomers' Club

The Winchester Newcomers' Club sponsors monthly morning coffees at the Crawford Methodist Church. Child care is availalbe. Many other activites are also scheduled. The club offers newcomers a relaxed and interesting way to make new friends.

Duplicate Bridge

Duplicate bridge games begin at 7:15 p.m. every Wednesday at the Crawford Methodist Church on Church and Dix sts. Open to the public.

Singles Dance

Every Sunday, Northeast Singles ballroom dancing, Sons of Italy, Swanton st., $4 non-members.

Diane D'Aquila and Harry Murphy appear in Thomas Middleton's 17th-century tragedy, The Changeling, now at the American Repertory Theatre in Cambridge. Photo by Richard Feldman.

WATERTOWN

Volunteers Needed

The Massachusetts Chapter of the Arthritis Foundation needs volunteers for a few hours a day. After being trained by a member of the Arthritis Foundation's staff, volunteers perform a variety of tasks, including showing slides, answering informational questions over the telephone, filling requests for literature, and assisting in mailing out meeting notices to support members. To volunteer or obtain information, call Ellen Muse, Director of Program and Community Development, at 926-2900.

Thrift Shop Has Bargains

The Encore Specialties Thrift shop, located at 72 Mt. Auburn st., features clothing for winter at low prices. The shop is open Monday through Saturday from 10 a.m. to 4 p.m.

NEWTON

Bingo Games

The Friends of the Council of the Aging sponsor Bingo games every Saturday starting at 1 p.m. at the Woodland Towers, Summner st. Call Maureen Glynn, 926-9662.

Pottery Classes

The Potters Shop offers ongoing, six-week sessions weekday afternoons and weekends in handbuilding, wheel-throwing, and glazing for preschool children through teens at Carter Hall, Lasell Jr. College, 1844 Commonwealth ave. Fee is $60 per course. Call 965-3959 for registration information.

AREA

Parental Stress

Boston — Anytime Parental Stress Line, sponsored by Parents and Children's Services of Boston. Toll free 1-800-632-8188.

Displaced Homemakers

Somerville — Free job search assistance at Displaced Homemaker Center at the Somerville Center for Adult Learning Experiences, 99 Dover st. Call 536-7940, Ext. 145.

Cambridge Discovery, Inc.

Cambridge — Volunteers needed to staff Information Booths in Harvard Square and help residents and tourists become familiar with the area. Training provided. Call Charlotte Moore at 491-6278.

Hypertension Screening

Cambridge — Volunteer nurses are needed to help provide vital hypertension screening and education in communities and businesses as part of an ongoing program sponsored by the American Red Cross in the Boston area. Daytime availability is a must. Call Community Volunteer Services at 354-7800.

Early Bird Fitness

Cambridge — Adult exercise classes Tuesday, Wednesday, Thursday and Saturdays, 7-7:30 a.m., Cambridge Family YMCA, 820 Mass. ave. 876-3860, Ext. 31 for registration information.

Overeater's Anonymous

Weston — The group, designed to assist people with trouble controlling food intake, meets every Sunday ay 7 p.m. at St. Peter's Episcopal Church on Rte. 20.

(From previous page)

Season The Holidays With

Joy!

This year give the gift you'll be happily remembered for!

A **Cory's Gift Certificate** and the pleasures of dining superbly; savoring succulently prepared seafood and the choicest meats, matched perfectly with the best of California and the European wines in the warm, congenial ambience that is

Cory's

Holiday Gift Certicates, gifts for everyone, are now available at ***Cory's of Lexington***, 20 Waltham Street, Lexington 861-7549 and ***Cory's of Dedham*** on Rte 1 N., Dedham 326-3618

A NOTE TO LOCAL BUSINESSES:

Enquire about our **Business Gift Certificates.** Many companies have found our Business Gift Certificate to be the *perfect, much-appreciated gift for their clients, employees, family and friends.* Give us your list, we'll fill in all the names on the certicates for you!

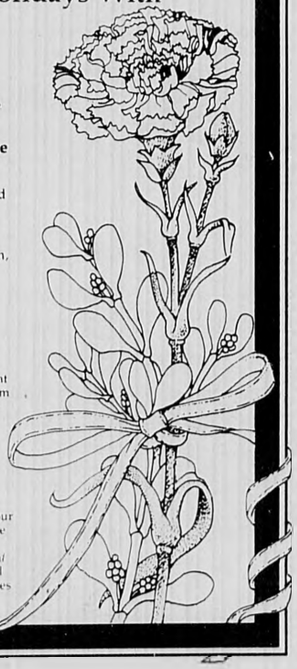

50% Off

Christmas Sale

- **Hallmark - Christmas** cards, gift wrap, ceramic novelties, stuffed animals, ornaments, music boxes, mugs, paperware
- **Schaeffer** stocking stuffers
- **Schmid** ornaments

Sale begins Dec. 26th thru Dec. 31st

Hours: 9-5:30 Monday thru Saturday

I would like to say thanks and a happy holiday to all of our customers.

Elaine Cunningham

NEVAIRE GIFT SHOP

One Medford St. (at the corner of Mass. Ave. & Medford St.)

Arlington Center

What Else?

(From previous page)

Meetings are also held in Wellesley on Thursdays at 7:30 p.m. at the Trinity Alliance Church, Weston rd. Call Joyce Ames at 891-7960.

Shorefront Nature Trail

Plymouth — Boston Edison has just opened its new Shorefront Nature Trail on a bluff overlooking Cape Cod Bay at Pilgrim Nuclear Power Station. The 10th mile trail, designed by Manomet Bird Observatory, can be reached from the Northwest corner of the Shorefront parking lot at Pilgrim Nuclear Power Station off Route 3A. Interpretative signs on the trail give information on the forest, thicket birds, tidal pool and bottom creatures, and other marine life. The trail is open during the daylight hours through November.

Volunteers Needed

Woburn — The Woburn Council of Social Concern provides emergency foster care for youths 11-18 in the Mystic Valley and Central Middlesex communities and seeks volunteers to work and play with children. Call Claudia Dunne at 935-6495.

Counseling Referrals

Boston — Personal, professional confidential referrals to experienced, licensed therapists in or near Belmont for personal or family counseling, all specialties. A public service of the National Assn. of Social Workers (NASW) in Massachusetts. Call 720-2828.

Housing for Students?

Bedford — Middlesex Community College Activities Director, Donna Schmidt, requests information from area residents who may have housing available for MCC students (rooms, apartments, or share a home arrangements). Call Donna Schmidt at 275-8910 ext. 279 or send information to Student Activities, c/o Available Housing, Middlesex Community College, Springs Road, Bedford, MA 01730.

Cancer Group Meets

Cambridge — Breast cancer support group, exercise, discussions. Wednesdays 7:15-9:15 p.m., Fridays 10:30 a.m.-12:30 p.m., Cambridge YMCA, 7 Temple st. Call 484-6707. Bee Livermore.

Cruise The Charles

Boston — The MDC sponsors one hour Skyline Cruises every Tuesday through Sunday. Cruises, fully narrated by a U.S. Coast Guard captain, leave from the Hatch Shell every hour on the hour from noon to 6 p.m. and from the Boston Museum of Science at ten minutes past the hour. The fare is $3, adults and $1, children under 12 years of age. Call 727-2169.

Halcyon Place

Boston — A house where parents can stay who have children in long-term care at Mass. General Hospital, needs day and evening support help. Duties include telephone coverage and answering questions from families. Call Delores Billings at 267-4242.

United Way's Answer Van

Boston — Assistants are needed with good communication skills, familiarity with human services in the Greater Boston area and ability to travel locally. Call John Landry at 482-8370 ext. 276.

Parents Anonymous

Waltham — Parents Anonymous is a group of parents who meet weekly to support each other in postive, helpful methods of dealing with children. Call 891-8598.

Star Gazing

Cambridge — The Harvard Smithsonian Center for Astrophysics invites the public to star gaze every third Thursday each month at 7:30 p.m. Free admission. Call 495-7463.

Toastmasters Meeting

Cambridge — Improve communication skills at Toastmasters, Cambridge YMCA every 2nd & 4th Tuesday of each month. Visitors fee. Call 643-1151.

Blood Pressure Testing

Cambridge — Free blood pressure testing, along with information on medication and nutrition, at Sancta Maria Hospital the first Tuesday of every month (11 a.m. to noon) and the third Wednesday of every month (3:30 p.m. to 4:30 p.m.). Free parking available. For details call 868-2200, ext. 163.

Support Group

Somerville — Omega, a program of grief assistance, 270 Washington st. This program has been developed in response to the special needs of people who are grieving the death of someone by homicide. The group meets on a continuous basis throughout the year on the 2nd and 4th Tuesday of every month from 7:30 p.m. to 9:30 p.m. For more information call 776-6369.

Free Electronic Training

Boston — The Women's Technical Institute offers a free training program in electronics for low income women. Call to learn about qualifications: 266-2243.

Family Life Series

Burlington — Scheduled for the second Monday of each month, Temple Shalom Emeth presents the Family Life Education series at 8 p.m. Call Rabbi Susan Abramson at 272-2351.

Volunteers For The Aquarium

Boston — Learn marine science through the extensive volunteer training program at the New England Aquarium. Take visitors on tours. Call 973-5200, ext. 235.

Call For Museum Volunteers

Lexington — The Museum of Our National Heritage needs volunteers at the front desk to greet visitors, to answer telephones, and to work in the museum store. Volunteers are also needed to work with children in upcoming "hands-on" exhibits. Full- and half- day assignments. Training provided. Call 861-6559.

Join A Barbershop Quartet

Waltham — The Boston Barbershop Chorus welcomes newcomers to its regular Wednesday evening meetings at 8 p.m. in the recreation building of the Middlesex County Hospital, 775 Trapelo rd. Call Dave Dettinger, 729-0570.

Dress A Doll Program

Melrose — The American Red Cross furnishes a 12" doll, patterns, shoes and socks to volunteers or groups willing to dress and outfit one or more dolls. Call Anne Cappello at 665-1351.

Musicians Sought

Melrose — The Melrose Symphony Orchestra seeks string playes, brass players and bassoonists. This volunteer orchestra holds rehearsals on Monday evenings from 7:30 p.m. to 10 p.m. at Memorial Hall, 590 Main st. Prospective members may stop by for an audition and rehearsal.

Narcotics Anonymous

Woburn — Narcotics Anonymous (Naranon) meetings for family and friends affected by drug abuse, are held at 7 p.m. on Saturdays at the First Baptist Church. Call 569-8792.

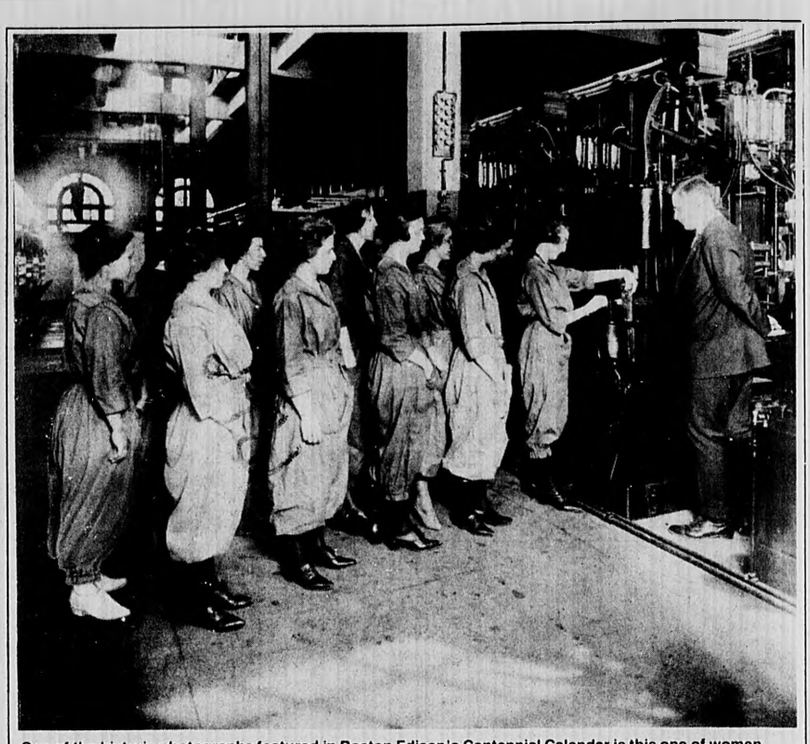

One of the historic photographs featured in Boston Edison's Centennial Calendar is this one of women working as substation operators taken at Roslindale Substation during World War I. The substation was the first nationwide to be fully operated by women. The Centennial Calendar is available at Somerville Customer Service Center, 260 Elm st.

Career Planning

Concord — Widening Horizons, Inc., a non profit career development center at 120 Meriam rd. offers several services to help people determine career focus and specific job search strategies. Call 369-1626 between 9:00 and 1:00.

Performing Artists Associates

Boston — Needs volunteers to join their office team. Knowledge of general office procedures, rapport with people on the phone and in person as well as a sincere interest and dedication to the arts quality you for the team! Call Judi Sandler at 783-2060 for details.

Special Needs Center

Woburn — Burnham Center, a non-profit organization offers programs of recreation, education and social activities for developmentally disabled adults. Call 273-0727.

Project Soup

Somerville — Somerville Multi-Service Center needs volunteers to serve suppers Mondays, Wednesdays, and Fridays. Help distribute food or provide clerical help. Call Cynthia Brown at 776-5931.

Job Counseling For Women

Cambridge — Free help is offered with career decisions, resume preparation, interviewing techniques, and job search strategies. Call the Women's Center, 46 Pleasant st., for appointment: 354-8807.

Duplicate Bridge

Lexington — The Lexington Duplicate Bridge Club sponsors a duplicate bridge game at 7:30 every Monday night (except on Jewish holidays) at Temple Emunah, 9 Piper rd. New players welcome; partnerships arranged. American Contract Bridge League masterpoints awarded. Call 862-2307.

Senior Swim

Cambridge — The YWCA, 7 Temple st. in Central Square offers recreational and instructional swimming for persons over 55 years of age. Fridays, 9:30-10:15 a.m. $2, members, $3, others. Call the Pool Coordinator at 491-6050.

Singles Dances

Saugus — North of Boston Singles Club holds dances every Friday at the V.F.W., Main st., Saugus (behind K-Mart on Route 1). Alternating live bands. Proper dress is required. Donation is $4, non members. Call 595-8616.

Discussion Group

Woburn — Woburn Council of Social Concern is now offering a "Young Women's Discussion Group" for teenage girls 15-18 yrs. who have had past or present drug involvement. Wednesday evenings from 7 to 8:30 p.m. For more information call Susan Kilcoyne or Robin Miller at 935-6595.

Open House

Cambridge — The Boston Chapter of the National Organization for Women hosts an Open House on the first Wednesday of each month at 7:30 p.m. in the Boston NOW office, 99 Bishop Allen Drive, Cambridge. For more information call Boston NOW at 661-6015.

Foster Care

Boston — DARE Family Services provides temporary foster care for children and adolescents throughout Greater Boston. Families or individuals in

(More on next page)

Special Pets for Special People

Fish! **FREE GOLDFISH***

15% Off Assorted Pacific Anemones
Medium Veil Angel **3.49**
Reptiles & Small Animals

Parrots!
Red Lored Amazon Baby **399.00**
Baby Yellow Nape **1159.00**
Baby Conures **99.00 to 129.00**
Canary Sale **49.99** reg 59.99

Also cockatiels, parakeets, finches & more!
We do dog grooming.
A complete line of animal supplies.
Fresh bagged seed. We sell nature's choice food.

"Breeder's Pride"
665 Mass. Ave., Arlington
643-0195
*18 or accompanied by adult

For Those Who
Bobbleo the Baubles
on Christmas

If your loved one didn't get exactly what he or she wanted, here's our

SECOND CHANCE
NEW YEAR SALE
30% OFF
Diamonds • Rings • Pendants
Chains • Pearls • Watches

So if Dasher, Dancer & Prancer didn't bring Baubles, Bangles & Beads, get to

All major credit cards accepted

Jerrold L. Rosman, Inc.
JEWELLERS
309 Centre St., Newton Corner at One Newton Place
The Cahners Building. Exit 17 off Mass. Pike. Validated parking in the rear
244-0000

What Else?

(From previous page)
terested in becoming foster parents are urged to call DARE at 628-3696.

Walking Tours At Village

Sturbridge — Through Feb. 14. Half hour walking tours through Old Sturbridge Village are offered weekdays from 11 a.m. to 2:30 p.m. Topic tours, offered twice daily, combine an outing in the village with a hands-on activity. Call 347-3362.

Christmas Festival

Middleboro — Through Jan. 9. The A & D Toy and Train Village and Railway Museum hosts a Christmas Festival featuring more than 40 operating trains and 35 permanent exhibits. Santa and elves are also on deck. The museum and gift shop are open from noon to 8 p.m. Admission is $3 adults, $2.50 seniors and $1.50 children. Call 947-5303.

Bethlehem In Sturbridge

Sturbridge — Through Jan. 18. A diorama of the town of Bethlehem at the birth of Christ is on display at 2 and 7 p.m. at 72 Stallion Hill. Call 347-3013.

Student Sevice Center

North Reading — Student-run, the information center aids students, parents and teachers with questions or problems concerning students' rights and educational issues, including the responsibilities of student council members, rights of 18 year olds, discrimination and regulations pertaining to school records. Located at the Northeast Regional Education Center, 219 North st. Call 664-5723, ext.30.

Next Stop Christmas!

South Carver — Through Jan. 5. The Christmas season at Edaville Railroad features Yuletide cars, Santa Claus and a visit to his village, a baby deer petting zoo, costumed wood carvers, blacksmiths, glass workers and toy makers, and dozen of vignettes along the railroad and in the family fun park. Open from 4 to 9 p.m. weekdays and 2 to 9 p.m. weekends. Admission is $6, adults, $5 seniors and $3, children. Call 866-4526.

Visits To The Elderly

Boston — Little Brothers - Friends of the Elderly seels volunteers on Christmas morning. Join others, even with only two hours of free time, to bring Christmas cheer, presents and a holiday feast to Boston's homebound elderly. Call 536-2404.

Agoraphobia Forum

Lexington — The Open Agoraphobia Forum meets the second and fourth Monday of each month at the First Parish Church Unitarian, Great rd. The group welcomes recovered agoraphobics and relatives as well as those currently experiencing anxiety and panic attacks. Call 667-3743.

MDC Figure Skating Classes

Boston — MDC Rinks in Revere, Medford, Somerville, Quincy and West Roxbury hold ongoing week-ennd classes for ages 6 though 14 by professionals of the Metropolitan Figure Skating School. Instruction, practice, testing, and acheivement badges. Tuition is $2.50 per session. Call 245-6195 for times.

Teenage Alcohol Program

Boston — The Youth Group meets Thursdays for 12-weeks and offers education and support for teens who may have already developed a problem with alcohol, or who simply seek information. Children of Alcoholics meets Wednesdays at 4 p.m. and is a support group geared to helping young people cope with an alcoholic parent of relative. Meetings take place at Faulkner Hospital, Allandale at Centre sts. Call 522-5800, ext. 1908.

Host Families Sought

Boston — Youth for Understanding (YFU), the nation's largest teenage exchange organizatioin is seeking host familes for the 1986-87 program year. Students will be arriving in July, 1986 from all over the world and will live with American families while attending local high schools. Families choose the six and nationality of the students and are carefully matched on mutual interests. Call the Boston office at 267-1141.

Spares & Squares Dance club

Canton — This singles group meets every Friday except third Fridays of the month for mainstream plus dance and easy-intermediate steps. Third Saturday of the month features theme dance, guest caller and cuer. Activities begin at 8 p.m. at Trinity Episcopla Church Hall, Routs 128 and 138. Admission is $3. Call 479-3308.

Coping with Pregnancy

Lexington — COPE/Coping With the Overall Pregnancy and Parenting Experience offers individual and group counseling by Barbara Rosenbaum, co-author of Having A Baby In Boston. Call 862-2713.

Costumed revelers bring in the New Year as they watch the grand procession highlighting many First Night activities and festivities slated in the Hub on Dec. 31.

Showtime

The Boston Ballet

Boston — The Boston Ballet season presents The Nutcracker, the famed holiday entertainment, from Dec. 5 through 29. The Choreographer s Festival will be performed Feb. 5 through 9 and includes a world premiere by Mark Morris. A Midsummer Night s Dream, choreographed by Bruce Wells, appears on March 5 through 9. Slated for April 2 through 6, is All-American Dance. Closing the season, April 30 through May 4, is Romeo and Juliet. Call 542-1323 for ticket information.

Christmas By Boston Pops

Boston — Dec. 18 - 21. Holiday selections played by the Boston Symphony Pops Orchestra at 7:30 p.m. at Symphony Hall. Call 1492.

Forbidden Broadway

Boston — Ongoing. A musical comedy revue by Gerald Alessandrini at the Terrace Room, Boston Park Plaza Hotel. Tickets are $15-$18. Call 357-8384.

Shear Madness

Boston — Ongoing. A comic murder mystery at the Charles Playhouse, 74 Warrenton st., with performances Tuesday through Friday at 8p.m.; Saturday, 6:30p.m. and 9:30 p.m.; and Sunday at 3p.m. and 7:30p.m. Tickets are $14-$17. Call 426-5225.

American Repertory Theatre Season

Cambridge — The American Repertory Theatre launches its seventh season in Cambridge with five challenging and entertaining productions beginning with the 17th-century classic, The Changeling, directed by Robert Brustein, Nov. 22 to Feb. 19. The world premiere of The Juniper Tree, an opera composed by Philip Glass and Robert Moran, is in repertory Dec. 6 to Feb. 20. The Balcony, directed by JoAnne Akalaitis, runs Jan. 10 through June 17. Euripides' Alcestis, directed by Robert Wilson, from March 7 through July 10. The final offering features two new projects by Polish director, Andrezej Wajda. The Ambassador and Crime and Punishment, in repertory May 9 through June 19. Call 547-8300 for times, tickets and series information.

World of Magic

Boston — Dec. 28 - Jan. 5. "Doug Henning's World of Magic," the spectacular illusion-studded show starring superstar magician Doug Henning, returns to the Colonial Theatre, 106 Boylston st. Performances are 2 p.m. and 7:30 p.m., except Wednesday, Jan. 1 — no performances, and no matinee on Friday, Jan. 3. Tickets are priced at $25.00 and $20.00 for matinees on Saturdays, Sundays and Tuesday, and for evening performances on Monday and Thursday, at $27.50 and $22.50 for Tuesday, Friday, Saturday, and Sunday evenings; and at $22.50 and $17.50 for matinees on Monday and Thursday afternoons. Children under twelve are half-price for all matinee performances, at the the Colonial Theatre box office. Call 426-9366.

Huntington Theatre Season

Boston — To June 15. The Huntington Theatre Company has announced that George Bernard Shaw's Saint Joan, Moliere's The Misanthrope and the Boston premiere of Eric Overmyer's On The Verge, will be three of the five plays presented this season. For dates and ticket information, call 353-3320

Suddenly Last Summer

Boston — Jan. 8 - Feb. 8 The New Ehrlich, Boston's Contemporary Theatre, presents Suddenly Last Summer by Tennessee Williams, directed by Debby Scaglione. Performances are Wednesday through Saturday at 8:00 p.m. and Sunday afternoons at 3:00 p.m. ticket prices range from $7 to $12. Call 482-6316.

NEWorks

Boston — Jan. 12 - Feb. 4. Four brand new scripts are presented on Sunday, Monday and Tuesday evenings at 8 p.m. including Vegetable Medley by Grace Andreacchi (Jan. 12-14); White Mountains-Parts 1 & 2 by Bruce Dale (Jan. 19-20); Ruby Red by Charles G. Anastas (Jan. 26-28); Scorpion by Brandon Toropov (Feb. 2-4) at the New Erlich Theatre, 539 Tremont st. For ticket reservations, call 482-6316.

Brookline Youth Concerts

Brookline — Series of three concerts, Dec. 7, Jan. 25 and April 19. 2 p.m. Subscription tickets $7 adults, $5 children. Jan. 25, "An Opera for Children" performed by Boston University Opera Theater and Boston University Honors Chamber Orchestra, Michael Charry, conductor, John Haber, director. April 19, "From the Oceans to the Prairies," works by Mendelssohn, Hovahaness, and Copland/Westwater. Produced by Boston University School for the Arts and performed at Roberts Auditorium, Brookline High School, Tappen st. Call 353-3345.

The Misanthrope

Boston — Through Dec. 22. Previews are Saturday Nov. 30 and Tuesday, Dec. 3 at 8 p.m.; Sunday, Dec. 1 at 7 p.m. Regular Performances begin Wednesday, Dec. 4 at 7 p.m. Tuesday through Saturday evenings at 8 p.m. Wednesday, Saturday and Sunday matinees at 2 p.m. (except Nov. 30 and Dec. 1 and 3), at the Boston University Theatre, 264 Huntington ave. Tickets range from $9 to $22.50, depending on the day and time of the performance. Call 266-3913.

Oliver Twist

Chestnut Hill — Through Dec. 30 This music laden entertainment for children of all ages runs for thirteen Saturdays at the New England Life Hall at 2:00 p.m. Tickets are priced at $7, $5, and $3.50. The December 27 performance will be interpreted for the hearing impaired. Other season offerings are Cinderella and Pippi Longstocking.

Gift of the Magi

Gloucester — Dec. 19 - 22. Peter Eckstrom's musical version of O'Henry's masterpiece, "Gift of the Magi," is presented in concert performances at 2 and 8 p.m. at the Blackburn Tavern, Two Main st. This charming Christmas musical, for the entire family, is a faithful adaptation of the ironic tale of a loving couple who sell their most precious possessions to buy gifts for

(More on next page)

MARCO'S
Italian Cold Cuts
389 Main Street, Woburn Center, 933-9544
Store Hours: Mon.-Fri. 9-6, Sat. 8-6, Open Sundays 8 a.m.-2 p.m.

KAYEM
Rare Roast Beef
$3.89 lb.

LAND O'LAKE
American Cheese
$1.89 lb.

Laspagnola
10% Olive Oil or Corn Oil
$3.99 Gal.

Marconi
Extra Virgin Olive Oil
$3.49 Qt.

WE CARRY
Panetone
Baci Choclets
Cheese Trays
Fresh Coffee Beans
Mon Cheri Chocolates
Torrone
Home Made Lasagne
Home Made Calzone
Fresh Sausages
Boneless Bacala

Party Platters & Catering Service Our Specialty
15% Off
Our Party Platters With This Coupon

Showtime

(From previous page)
each other, only to discover that their most precious possessions cannot be sold, that love remains.

During the first three months of 1986 the GSC presents a series of staged readings of important American plays. The schedule, still being finalized, will consist of at least eight plays, including classics indigenous to New England life such as Eugene O'Neill's "Long Day's Journey Into Night" and Thornton Wilder's "Our Town."

A Christmas Carol

Providence, R.I. — Through Dec. 28 The Company's annual production of Charles Dickens's A Christmas Carol, plays on Tuesday through Saturday evenings at 8, Sunday evenings at 7, Sunday matinees at 2, and selected Saturday matinees at 2.

Ticket prices are $15 for 2 p.m. matinees on Saturday; $18 for 2 p.m. matinees on Monday, Tuesday, Thursday, and Sunday; $18 for 8 p.m. (or 7 p.m.) performances on Monday, Tuesday, Wednesday, and Thursday evenings; and $21 for 8 p.m. performances on Saturday evenings. Call (401) 521-1100.

Rap Master Ronnie

Boston — Through Mar. 2. This new political musical revue by "Doonesbury" creator Garry Trudeau and Obie Award winner Elizabeth Swados, is a fast paced political satire at the Next Move Theatre, One Boylston Place. Performances are Tuesday through Thursday at 8 p.m. at $17.50 or $19.50; Friday and Saturday at 7:30 and 10:00 p.m. at $19.50 and $21.50; and Sundays at 3 and 7 p.m. at $17.50 and $19.50 (no performance Sunday, Nov. 24). Call the Box Office at 423-5572.

Jump Camp

Boston — Through Dec. 21. A black comedy by Larry Blamire, Jump Camp plays at 8 p.m. on Thursday through Saturday at Nucleo Eclettico, 216 Hanover st. Tickets are $9 and $10. Call 367-8056.

Christmas in Wales

Boston — Through Dec. 22. A Child's Christmas in Wales, by Dylan Thomas, offers on Wednesdays, Thursdays, Fridays, Saturdays at 8 p.m. and Saturday at 5 p.m. and Sunday at 3 p.m. at the Lyric Stage Theatre, 54 Charles st. Ticket prices range from $8.00 to $10.50, depending on the day. Call the box office, 742-8703 or Concert Charge, 497-1118.

Hell's Bells

Salem — Opens Dec. 13. A new musical comedy in the burlesque vaudeville tradition at Theater East Playhouse, 8 Barton Square. Performances are 8 p.m. on Friday and Saturday with matinees at 2 p.m. on Dec. 22, Jan. 5 and 19. Tickets are $10 and $12. Call 744-1400.

Museums

MUSEUM OF OUR NATIONAL HERITAGE, 33 Marrett rd., Lexington. 861-6559. Monday through Saturday 10 a.m. - 5 p.m., Sunday noon - 5 p.m. Free. EXHIBITS: Through Feb. 23, "Useful Knowledge and Publick Good: Dr. Franklin Considered." Benjamin Franklin's accomplishments in the fields of science, communications, and community improvement, topics of a special show marking the museum's 10th anniversary and its 100th exhibition. Featured most weekends is artist-in-residence Bill Meikle as Ben Franklin. NEW EXHIBIT: Through March 23, "Patchwork History: American Quilts and Quilters," features quilts and their histories, borrowed from public and private collections. To help recreate the lives of those who made the quilts, biographies will be told through letters, diaries, paintings and photographs. Special events during the exhibit will include demonstrations by local quilters; programs on family folklore; and films about Appalachian artists and the women who settled the Western plains. UPCOMING EXHIBIT: Dec. 15 through June 15. "Childhood Treasures," celebrates the timeless traditions of childhood collecting and examines 19th and 20th century playthings from the viewpoints of children who collected them. Call for schedule.

DECORDOVA & DANA MUSEUM, Sandy Pond road, Lincoln. Tel. 259-8355. Hours: Tuesday through Thursday 10 a.m. - 5 p.m., Friday until 9 p.m., Saturday and Sunday, noon - 5 p.m. Closed holidays. Adults $1.50, ages 6-21 and elders 50 cents. A multifaceted center for the arts, the Museum exhibits and collects significant examples of modern American art with emphasis on New England artists. EXHIBITS: Through Jan. 26. "Unaffiliated: Artists Without Galleries" A juried exhibition designed to uncover New England artists of exceptional creative and technical ability who are not currently affiliated with a commercial or cooperative gallery. Including a variety of media, the exhibition features established artists and previously unrecognized regional talents who exhibit infrequently. ONGOING: Contemporary sculpture by international artists on museum's 35 acre parkland.

CONCORD ANTIQUARIAN MUSEUM, Concord, Mass. Tel. 969-9609. CURRENT EXHIBIT: Through Jan. 5, a special exhibition, "All Dolled Up: 19th Century Dolls From the Museum's Collection." Approximately 30 dolls, placed in the period rooms of the museum, are displayed. Cost for tour is $3.

OLD STURBRIDGE VILLAGE, Route 20 west, near junction I-86 and exit 9 off Mass. Pike, Sturbridge, Ma. Tel. 347-3362. Hours: From Oct. 28 through March 26, daily 10 a.m. - 4 p.m. Admission: adults $8.50; ages 6-15, $4, under 6, free; group rates by advanced registration only. A living history museum that recreates a New England town of the 1830's. Costumed interpreters recreate work, family and social life on this 200-acre park with over 40 historical buildings. ONGOING: J. Cheney Wells Clock Gallery of early American clocks. SPECIAL EVENTS: "Going Out To Dinner," a program inviting the public to explore an evening in the village, prepare a hearth-cooked meal and enjoy the meal by candlelight in an early 19th-century setting. Meet at Visitor Center on Saturdays at 5 p.m. Everyone participates in meal preparation. Runs through March 29.

THE CHILDREN'S DISCOVERY MUSEUM, 177 Main St., Acton. Tel. 264-4200. Hours: Tuesdays, Thursdays and Fridays from 1:30 to 4:30 p.m. abd Wednesday, Saturday and Sunday from 10 a.m. to 4:30 p.m. Admission: $4 adults, children $3, infants and members free. Children must be with adult. Victorian house with 10 Discovery Rooms offering hands-on exhibits for children 1 to 10. Children can try their hand at piecing together a wall-sized dinosaur skeleton, building a twisting domino tumble, making a giant bubble or creating patterns with sand and light. Outdoors: woodland path, sailboat playground and House Hunt Adventures. NEW EXHIBIT: The Discovery Ship lets children set the ship's course, raise the flag and take the wheel. Dress up as a ship's captain and do some knot-tying

PEABODY MUSEUM OF SALEM, East India Square, Salem. Tel. 745-9500. Hours: Monday through Saturday 10 a.m. - 5 p.m. Sunday and holidays 1-5 p.. Adults $3, children (6-16) $1.50, elders and students with ID $2. Free guided tour of museum daily at 2 p.m. ONGOING: "Tribal Style: Selections from African Collection at Peabody Museum," more than 100 examples of sculptures, masks, personal and domestic objects; "Steam And Sea," exhibit on steamship history; "Art & Science of Navigation," navigation through instruments and artifacts in Europe and U. S. during 16th-20th centuries. EXHIBITS: Through February, "Mariner Votive Offerings in the Montenero Sancturay," collection from the Italian sanctuary where for more than 500 years, mariners have offered gifts on leaving or returning from the Italian port ofLeghorn. Through 1986, "Yankee Traders and Indian Merchants," exhibit reflects influence of Indian civilization on tastes and thoughts of New England merchants and mariners. Includes Indian art, artifacts and decorative objects from museum's permanent collections. Through Februarv in Mifflin Gallery, "Selected Works of Richard Yee," black and white marine photographs, landscapes, studies of China.

BOSTON CHILDREN'S MUSEUM, 300 Congress st., Boston. 426-8855 (What's Up Line). Hours are, daily 10 a.m. - 5 p.m. Fridays until 9 p.m. Adults $4, children 2-15 and elders $3, children under 2 free; Friday, 6-9 p.m., all free. NEW EXHIBIT: Dec. 21 - Jan. 26. "Yesterday's Tomorrows." Staged in the future, an examination of attempts made in the past to predict what should be happening now.
EXHIBITS: A behind-the-scenes look at the construction of an exhibit, "The Climbing Sculpture", designed by Thomas Luckey. Through February, "Salad Dressing Physics, an exploration of relationships between different fluids. ONGOING: "Market in China", a full-scale copy of urban Chinese street lined with stands, stalls and shops with tapes, slides and goods. Visitors assume role of buyer, seller or browser by pick-

(More on next page)

Dance at Bougival is one of 100 paintings by Pierre August Renoir on display at the Museum of Fine Arts through Jan. 5.

DANCE! DANCE! DANCE!

Steve White will be back in the swing this winter at the American Legion Post, 370 Massachusetts Avenue in Arlington. Join him in one of his ten-week dance programs listed below for the unbeatable price of **just $40 per person per program.**

Tuesdays, beginning January 7:

7:00 Beginner Level I Ballroom — Basic steps in Fox Trot, Waltz, Cha Cha. Line Dances: Hully Gully, Hustle, Hora, Greek Dance, Jesse Polka.

8:00 Fun Line Dancing — Hustle, Hully Gully, Alley Cat, Elvira, Gypsy Rose, Greek Dance, Snoopy, plus many more.

NEW!! — 9:00 Nightclub Dancing — NEW!!
Learn to dance with confidence on a crowded floor using the latest Swing/Jitterbug steps and N.Y.-style Hustle.

Registration will be held on the first night of class
(Plan to arrive a few minutes before class time)

If you would like more information about these programs (or those at our Melrose location), just give Steve a call at

665-8338

Now's the time to get ready for that special occasion or wedding!
Private Lessons Available
Member of the Dance Teachers Club of Boston, Inc. with The American Society

HOLIDAY SEAFOOD SPECIALS

Lobster Tails	3-4 oz. $9.95 lb., 4-6 oz. $10.95 lb.
Lungostinos	12 oz. pkg. $5.95 lb.
Stuffed Clams Casino	$2.10 per doz.
King Crab Legs	14-17 ct. $9.95 lb.
Lobster Meat	11.3 oz. can $9.95 per can
Geisha 100% Crabmeat	5 lb. box $4.95 lb.

SHRIMPS - SHELL ON HEADLESS

Scampi	36-40 ct., 5 lbs. box $5.79 lb.
Cocktail	26-30 ct., 5 lbs. box $6.79 lb.
Jumbo	15-20 ct. 5 lbs. box $7.95 lb.
Extra Jumbo	U-15 ct. 5 lbs. box $9.95 lb.
Super Jumbo	U-10 ct. 5 lbs. box $10.95 lb.

SHRIMPS PEELED DEVEINED INDIVIDUALLY QUICK-FROZEN

Salad	100-200 1 lb. bag $3.29 lb.
Scampi	36-40, 1 or 3 lb. bag $6.79 lb.
Cocktail	26-30, 1 or 3 lb. bag $7.95 lb.
Jumbo	16-20, 1 lb. bag $10.75 lb.
Extra Jumbo	U-15, 1 lb. bag $11.75 lb.

All Above Products Are Frozen

Fresh Daily Fish Available To Our Customers at Wholesale Prices

Also available: Fried & Broiled Dinners To Go
Haddock • Scrod • Fish and Chips • Clams
Calamari and much more.

and for your party, Scorpios has the right platter loaded with Scallops, Shrimps, Clams and much more for 3 to 15 people

Our fish is strictly fresh. For more information call

Wholesale 923-0398 — SCORPIO — Retail 923-0487

Open 9 a.m. to 8 p.m. Mon.-Sat.
SCORPIOS FISH EXPORTS INC.
71 Arlington St., Watertown, Mass.
Next to U.P.S.

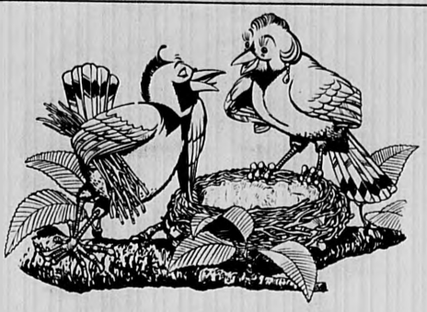

Feather Your Nest with Century Classifieds

Call **729-8100**

Museums

(From previous page)

ing up a "role" card at gate entrance. Childrens Palace where children learn sports, games, art, crafts, sciences. Other ongoing exhibits include Waterwheels, The Garage, Playspace, and Japanese House. SPECIAL EVENTS: On weekends through January, the Museum clelbrates the New Year with traditional Japanese games, foods, decorations and perforamces.

BOSTON TEA PARTY AND MUSEUM, Congress Street Bridge, Boston. 338-1773. Open daily 9 a.m. to dusk. Admission: $2.75, $1.75 children 5-14, children under 5 free. Boston's most famous protest is dramatically re-created in the museum and aboard the full-scale working replica of the Tea Party ship. Visitors relive history by throwing tea chests overboard, viewing films and talking with costumed tour guides.

COMPUTER MUSEUM, 300 Congress st., Boston. 423-6758. Hours: Tuesday, Wednesday, Saturday and Sunday 11 a.m. - 6 p.m. Thursday and Friday 11 a.m. - 9 p.m. Adults $4, students and elders $2, members free. ONGOING:Interactive exhibits of state-of-the-art computers, films and re-creations of vintage computer installations. Life-size reconstruction of office data entry system allows visitors to enter information into machine and bring keypunch cards home; two mini-theaters show computer classics; computer created images from fractal landscapes to designs for running shoe; 15 hands on demonstration of computer graphics and image processing. Lectures given Thursdays at 7 p.m. and Sundays at 4 p.m. in the auditorium. Permanent exhibit: "The Integrated Circuit," lets visitors view chips through a microscope and see how integrated circuits have changed our daily lives. EXHIBITS: Through December, "Honeywell Animals," colorful sculptures made from computer components.

GARDNER MUSEUM, (Collection of Isabella Stewart Gardner), 280 The Fenway, Boston. 566-1401. Hours: Tuesday noon to 9 p.m., Wednesday through Sunday noon-5 p.m. Cafe: Tuesday noon to 8:30 p.m. and Wednesday through Sunday, noon to 4:30 p.m. Concerts: Tuesday 6 p.m., Thursday 12:15 p.m., Sunday 3 p.m. Call 734-1359 for programs. Closed holidays. Admission: voluntary donation, suggested donation $2. ONGOING: Personal collection of Isabella Stewart Gardner (1840-1924), housed in 15th century style Venetian palazzo, includes Renaissance art, Dutch art, tapestries, sculpture, and period furnishings. Guided tour Thursdays, 2:30 p.m. Free with museum admission.

INSTITUTE OF CONTEMPORARY ART, 955 Boylston st., Boston. 266-5151. Wednesday, Thursday, Saturday, and Sunday from 10 a.m. to 5 p.m., Friday from 11 a.m. to 8 p.m. Admission: $2.50, $1 students, children, and the elderly. Free Fridays from 5-8 p.m. NEW EXHIBIT: Through Feb. 9, "The Expressionist Challenge," first of three exhibitions on Dissent. The Issue of Modern Art in Boston. Works by Max Beckmann, Otto Dix, James Ensor, Erich Heckel, Karl Hofer, Ernst Ludwig Kirchner, Paul Kleinschmidt, Oskar Kokoschka, George Kolbe, Franz Marc, Edvard Munch, Emil Nolde and Josef Scharl. Through Feb. 9, as part of Currents, works by contemporart artists Eric Bainbridge, Ross Bleckner, David Carbone, Elliot Schwartz, trevor Winkfield, Lothar Baumgarten.

MUSEUM OF FINE ARTS, 465 Huntington ave., Boston. 267-9300. Tuesday through Thursday and Sunday, 10 a.m. - 5 p.m. Wednesday, 10 a.m. - 10 p.m. West Wing only Thursday and Friday from 5-10 p.m. Admission: $4 during hours when entire museum is open, $3 during hours when only the West Wing is open, $3 elderly. Free to all Saturday 10 a.m. to noon, and at all times to members and children under 16. No admission fee for visitors using only restaurant, museum shop, library and auditorium. NEW EXHIBIT: Through Feb. 2, "Leon Golub: Work 1952 - 1984," the first major retrospective devoted to Golub's work, representing three decades of Golub's physically and politically charged imagery. NEW EXHIBIT: Through Feb. 9, "Life At Court: Art For India's Rulers, 16th - 19th Centuries." Features 107 jewel-like paintings and related objects in metal, jade, glass and ivory selected from public and private collections in India, England, Australia and United States. ONGOING EXHIBITS: Through Jan. 5, Renoir, the only American showing of this major retrospective exhibit of 100 works. For advance ticket information, call 9-RENOIR from 9 a.m. to 5 p.m. Admission is $5. Through Feb. 9 in the Musical Instruments Department: "Musical Instruments from Northern India." CHILDRENS' WORKSHOPS: Wednesdays, Thursdays and Fridays from 3:30 to 4:45 p.m., free drop-in workshop and gallery program for children ages 6 through 12. Call 267-9300, ext. 300.

MUSEUM OF SCIENCE & Charles Hayden Planetarium, Science Park, Boston. 723-2500. Hours: Tuesday through Thursday 9 a.m. - 4 p.m., Friday 9 a.m. - 10 p.m., Saturday 9 a.m. - 5 p.m., Sunday 10 a.m.-5 p.m., closed Mondays except Monday holidays and during school vacation weeks. Adults $5; students $4; under 17 and 65 or older, $3; children under 5 free; Friday evenings 5-10, half-price. PLANETARIUM: In Charles Hayden Planetarium: Stars of Season, daily at 3 p.m. Admission is 50 cents.

NEW ENGLAND AQUARIUM, Central Wharf, Boston. 742-8870. Hours: Monday through Thursday 9 a.m.-5 p.m., Friday 9 a.m.-9 p.m. Saturday, Sunday and holidays, 9 a.m. - 6 p.m. Adults 15; children 4-15, $3; elders, students with IDs and military $4; ages 3 and under free. Fridays from 4 to 9 p.m. $1 off all admissions. Aquarium collection includes thousands of fish, sharks, sea turtles, jackass and rockhopper penguins, marine mammals; Caribbean coral reef in 180,000-gallon Giant Ocean Tank featuring sharks, eels, sea turtles and tropical fish.
EXHIBITS: "Fish as Art, Reflections in an Oriental Pool", ornamental fishes in an Oriental garden setting; "The Amazon and Connecticut Rivers," new permanent exhibit examining these two fresh water habitats, including "Flooded Forest" featuring exotic Amazaon species in a true-to-life rainforest en-

(More on next page)

SHOP AT HOME

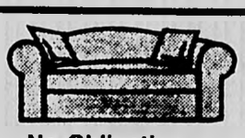

Free Estimate — No Obligation

Custom Made Slip Covers
3 Piece Set $229.00
2 Piece Set $189.00
1 Sofa $129.00
One Chair $ 89.00
Including Fabric

Custom Made Vinyl Plastic Slip Covers Protect Your Upholstered Furniture

Reupholstery by experts at moderate to low prices

Custom Made Draperies

Please Call 265-7400

PAUL'S DECORATORS

729-8100
729-8100
729-8100
729-8100
The only number you need to know for **SUCCESS** in Classified Ads
CENTURY CLASSIFIEDS

729-8100
729-8100
729-8100
729-8100
The only number you need to know for **SUCCESS** in Classified Ads
CENTURY CLASSIFIEDS

Plan Your New Year's Eve Now - Full Prime Rib Dinner

$17.50 per person

Ballroom #1 **Frank Martelli Band** — featuring popular tunes old and new

Ballroom #2 **Top 40 D.J. Vinnie B.** — playing the newest hits and latest disco sounds

Steakhouse **"The Kool Raoul Show"** — featuring Bama Demers and his oldies but goodies

SPECIAL LOUNGE PACKAGE
Jimmy Allen and Easy Country
Hot and Cold Buffet
$10.00

STEPHEN JAMES STEAK HOUSE
Porter Sq.
Cambridge

Call now for reservations and information

354-7131
354-6808

Your **Class Reunion...**

...an occasion to remember at the
Best Western Hotels in Waltham

Whether you're the class of '35 or the class of '75 plan a great class reunion with us.

Featuring

- 4 course complete dinners
- Special hotel room rates for reunion guests
- Complimentary cheese & fruit table during cocktail hour
- Complimentary hospitality room for organizing committee

From **$10.95** to **$16.95** p.p. & tax and gratuity

A great choice of function rooms serving up to 400 guests

Call our function office today
890-7828

Best Western TLC Hotel Waltham **Best Western East Hotel**

Totten Pond Rd. Exit 48 off Route 128
Minutes from the Mass. Pike

Museums

(From previous page)
vironment.
GALLERY TALKS: Animal interviews daily with specific Aquarium animals, offering close-up views of their lives and habits. FILMS: Shown daily in auditorium on variety of topic. Call for schedule.
PERFORMANCES: Dolphin and sea lion performances aboard Discovery.

USS CONSTITUTION AND MUSEUM, Boston Navy Yard, Charlestown, Boston. 426-1812. Hours: Daily 9 a.m. - 5 p.m. Admission: $2, $1 the elderly, 50 cents, children ages 6-16, children under 6 free.
EXHIBITS: "Isaac Hull: Forgotten American Hero," featuring rare Stuart portrait of Hull; Building of Old Ironsides"; "Command at Sea Center," featuring computerized voyage simulation from Boston to Gibraltar; Life at Sea" story of 495 crewmen during War of 1812; slide show, "Honors of War"; "Model Makers", representing the U.S.S. Constitution Shipwright Guild demonstrating the fine art of creating hand-built scale models, ships in bottles and half-models. TOURS: Daily tours of the Museum and the Constitution.

MUSEUM AT JOHN F. KENNEDY LIBRARY, Off Morrissey blvd., Dorchester. Tel. 929-4500. Hours: daily 9 a.m. - 5 p.m. Adults $1.50, Under 16 free. Permanent exhibits include film on Kennedy's life, recreation of his Oval Office, Robert F. Kennedy memorabilia.

MIT MUSEUM, 265 Mass. Ave., Cambridge. Telephone 253-4444. Hours: Monday through Friday 9 a.m. - 5 p.m. Saturday 10 a.m.-4 p.m. Free. The Museum collects and interprets materials related to the social, educational and cultural relationships to science and technology. EXHIBITS: Through Dec. 27, "Bernice Abbot: Vision of the 20th Century", five decades of photographs by Abbott including portraits form the 20's, images of a vanishing New York City from the 30's and scientific photos of wave and light refraction. Through Dec.: "I.M. Pei: Selected Projects," architectural projects tracing the development of Pei's personal architectural style.
Through Jan. 31, 1986: "Red Weights" an exhibition of sculpture, paintings and prints by Carol Keller and Kathleen Soles.
ONGOING: "Gjon Mili: A Tribute," works by Roumanian born photographer who studied electrical engineering at MIT and helped pioneer electronic flash. "Physics at Laboratory for Nuclear Science: 38 Years at LNS." "Math in 3D: Geometric Sculptures by Morton G. Bradley, Jr.", sculptures on mathematical formulae.

BUSCH-REISINGER MUSEUM, Harvard University Art Museums, 29 Kirkland st., Cambridge. Tel. 495-7768. Hours: Tuesday through Friday noon-5 p.m., Saturday 10 a.m.-5 p.m., Sunday 1-5 p.m. Free admission. EXHIBITS: "Modern Art At Harvard," paintings, drawings, sculptures and photograghs by the masters of modern art including Manet, Monet, Degas, Cezanne, Picasso, Braque, Klee, Miro, Pollack and others.

HARVARD UNIVERSITY MUSEUM OF NATURAL HISTORY, 24 Oxford st., Cambridge. 495-2463. Hours: Monday through Saturday 9 a.m.-4:30 p.m., Sunday 1-4:30 p.m. Admission: $2, adults, $1.50 students and elders, 50 cents, children. four-museum complex: Museum of Comparative Zoology, Peabody Museum of Archaeology and Ethnology, Botanical Museum and Mineralogical and Geological Museum. EXHIBITS: In Museum of Natural History, wildlife sculpture by Greg Wenzel.

FOGG ART MUSEUM, 32 Quincy st., Cambridge. Recorded information: 495-2387. Telephone: 495-2387. Hours: Monday through Saturday 10 a.m.-5 p.m. Sunday 1-5 p.m. Admission: $3, adults; $1.50 college and university students with I.D. and elders; fee admits to all three Harvard University museums on day of visit only. EXHIBITS: Through January 5, "Modern Art at Harvard," paintings drawings and sculptures by the masters of modern art including Manet, Monet, Degas, Cezanne, Picasso, Braque, Klee, Miro, Pollack and others.

ARTHUR M. SACKLER MUSEUM, 32 Quincy st., Cambridge. 495-7768; 495-2387 recorded information. Hours: Monday through Saturday 10 a.m.-5 p.m., Sunday 1-5 p.m. Admission: $3 adults, $1.50 college and university students with I.D. and elders.
EXHIBITS: Through Dec. 22: "New Work: Sol LeWitt," new installation by American sculpture/conceptual artist. Through Feb. 9, "Diverse Are Their Hues: Animals in Islamic Art," 45 objects including miniature paintings, metalwork, ceramics and rugs from Egypt, Persia and Mughal India. Through Jan. 26, in Rubel Asiatic Research Collection, fifth floor, "Ex Libris Japan," works by contemporary Japanese bookplate artists.

ARNOLD ARBORETUM, The Arborway, Jamaica Plain. Telephone 524-1718; 524-1717 for recorded information of lectures, events. Hours: daily, sunrise to sunset. Free. Visitor's Center in Hunnewell Building at main entrance open weekdays 9 a.m.-4 p.m. Exhibits, continuous slide show, public information. Call about group van or guided walking tours. Driving permits for elderly and handicapped persons available Monday through Friday 9 a.m.-4:30 p.m. Arboretum is 265 acres of trees, shrubs, vines. Unless otherwise indicated walks and talks, courses, tours, workshops, and symposiums require pre-registration. Call 524-1718 for a brochure and registration information.

METROPOLITAN BOSTON ZOOS, Franklin Park Zoo, Boston. 442-2002. Hours: daily 9 a.m. to 5 p.m. Admission: Free. Bird's World outdoor flight cage, waterfowl pond. Children's Zoo: Daily 10 a.m.-5 p.m. Admission: $1.
Stone Zoo: 149 Pond st., Stoneham. 438-3662. Hours: daily 9 a.m.-4p.m. Suggested donation, $2; children and elders $1. Primate house, tropical aviary, waterfowl pond, sea lions, tigers, lions, zebras. Picnic area, food stands and free parking.

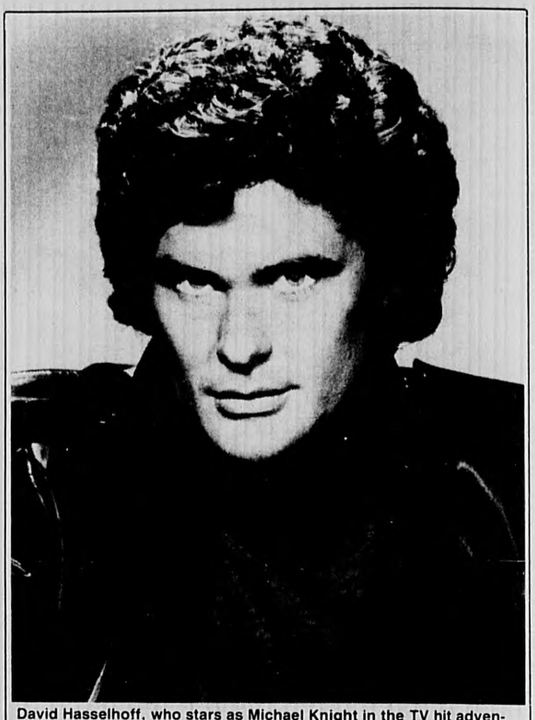

David Hasselhoff, who stars as Michael Knight in the TV hit adventure series, Knight Rider, makes personal appearances to greet fans and sign autographs at the 12th annual Budweiser World of Wheels custom car show at Boston's Bayside Exposition Center on Jan. 3, 4 and 5.

Art Exhibits

A Continental Eye: The Art and Architecture of Arthur Rotch (1850-1894)

Boston — Through Jan. 24. Architectural drawings and watercolors by the prominent architect, Arthur Rotch. The work is exhibited at the Boston Athenaeum Gallery, 10½ Beacon st.

The Expressionist Challenge

Boston — Through Feb. 9. CURRENTS and Dissent: The Expressionist CURRENTS presents paintings by Ross Bleckner, David Carbone, and Trevor Winkfield, sculpture by Eric Bainbridge, photographs by Elliot Schwartz, and an installation which joins photographs with text and feathers by Lothar Baumgarten and features works by Northern European Expressionists from the 30s and 40s at the Institute of Contemporary Art, 955 Boylston st., Boston, MA 266-5152. Open Wed. through Sun., 11 a.m.-5 p.m., Fridays 11 a.m.-8 p.m. Admission $2.50 for non-members; students, seniors and children $1; members free. Free Fridays 5 p.m.-8 p.m. Call 266-5152.

Holiday Show

Boston — A group of New England realist artists present "Part I, Holiday Show: Works Under $1000," at the Francesca Anderson Gallery, 132 Newbury st. A juried open competition, the exhibit features works in various media. Gallery hours are Tues. through Sat. from 10 a.m. to 6 p.m. and, for this show only, Wednesdays until 9 p.m. call 262-1062.

Abstract Images

Boston — Through Dec. 31. Abstract Images in oil paint and gouache by Professor Barbara Grad are exhibited at the Alumnilae Gallery, Massachusetts College of Art, 11th floor, Tower Building, 621 Huntington ave. Gallery hours are 9 a.m. to 5 p.m. Monday through Friday. Free admission. Call 232-1555, ext. 233.

Photography Show

Boston — Through Dec. 30. "The Hidden Class," photographs of the country club set by Barbara Norfleet, award-winning photographer and current curator of photography at the Carpenter Center, Harvard University, is exhibited at the Massachusetts College of Art, 621 Huntington ave. A second show focuses on new Abstract Painting, recent innovative works by Mass Art alumni and alumnae in the abstract field. Gallery hours are Mon. through Fri. from 10 a.m. to 6 p.m. and Saturday, 10 a.m. to 4 p.m. Free admission. Call 232-1555, ext. 233.

Modern Mexican Masters

Boston — Through Jan. 25. "Modern Mexican Masters and Their Contemporary Heirs," is exhibited concurrently at Artconsult International, Inc., 451 Beacon st. and Richardo Barreto Contemporary Art, 92 Chestnut st., featuring works in a variety of styles and media by Mexican artists including Siqueiros, Tamayo, Rivera, Navarro, Ramirez and Zapfe. A percentage of proceeds from sales will be contributed to the Mexican earthquake relief effort. Hours are by appointment only. Call 536-5978.

Pastel Landscapes

Boston — Through Jan. 4. The New England landscape is seen through the eyes of the respected painter Wolf Kahn in a group of pastels at The Thomas Segal Gallery, 73 Newbury st. Also on exhibit are paintings by Ralph Hamilton, including the provocative "Space Walk."

THE PROFESSIONAL DIRECTORY WE'RE HERE

TO HELP YOU!!

JOHN F. DOYLE
ATTY. AT LAW
9 Court St.
Arlington
641-1100

ABERJONA NURSING HOME
184 Swanton Street 729-9370
Director: Mrs. Mildred Holland
Admissions 729-2200
WINCHESTER CONVALESCENT & NURSING HOME
223 Swanton Street 729-9595
Director: Mrs. Florence Metcalfe
Admissions 729-2200

BANK FIVE
S.B.L.I.
643-0011
Offices in Arlington, Bedford, Burlington & Woburn
Member FDIC/DIFM

Classified 729-8100

Deadline Tuesday 4 p.m. 3 weeks in 6 newspapers — Arlington Advocate, Winchester Star, Belmont Citizen, Watertown Sun, Belmont Herald, Newton Transcript

WINCHESTER
Convalescent & Nursing Home Inc.
IS NOW ACCEPTING APPLICATIONS
FOR THE FOLLOWING POSITIONS:

LICENSED NURSE — Part Time 11 p.m. to 7 a.m.
EVENING SUPERVISOR — Flexible hours
NURSING AIDES — Full or part time 11 p.m. to 7 a.m.

We are a large, modern, skilled Nursing Facility with a progressive multi-disciplinary approach to Geriatric nursing. We are looking for conscientious individuals with the ability to give quality care to our residents. Excellent working conditions and benefits. Health care insurance. Dental insurance. Shift and Weekend differential. Paid holidays and Sick days. Credit union. C.E.U. Reimbursement for nurses.

Please call for an appointment, Mrs. Metcalfe, R.N., Mrs. Johnson, R.N., or Mrs. Reardon, R.N., at 729-9595.

Our aim is to add life to years not just years to life.

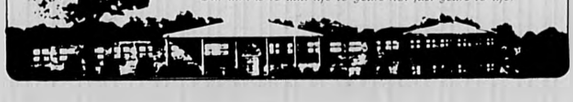

FULL TIME
RECEPTIONIST/ SECRETARY

Position available for person with ability to work with customers and good telephone speaking voice. Also good typing skills.

If interested, please send resume to:
P.O. Box D, Arlington, Ma. 02174

DATA ENTRY OPS
CLERK TYPISTS
CLERKS

- **Top pay rates**
- **Fortune 500 companies**
- **Convenient locations**
- **Bonuses and benefits**

Dependable transportation and solid work references are required. Call or come by today, you could be working tomorrow

Happy Holidays

273-2500

TAC/ TEMPS

265 Winn St
Burlington, Ma

ACCOUNTS RECEIVABLE

Cash receipts application-computer, varied responsibilities working with bookkeeping department. Must be fast, accurate, and cooperative.

- Excellent benefits 4 day week
- Near Alewife MBTA station

Call Debbie
Monday through Thursday

661-0500

Equal Opportunity Employer

Full Time
TELLERS

Position requires six months to one year experience in cash register operation and/or handling large sums of money. Good math skills and extensive customer contact background helpful. We offer a competitive salary and benefit package. To arrange for an interview please call Tammy Craft at 729-2130.

Winchester Savings Bank
661 Main Street
Winchester, MA 01890
729-2130
An Equal Opportunity Employer

HOME CARE JOB OPPORTUNITIES

We are seeking caring and responsible homemakers certified HHA's and experienced Nurses Aides. We now offer:

- **New salary scale**
- **Work in your own community**
- **Flexible hours**
- **Training available**

Please inquire. Call Sue Culhane at
643-6090

VISITING NURSE AND COMMUNITY HEALTH, INC.
87 Pleasant Street
Arlington, Massachusetts 02174

SECRETARIES
TYPISTS
CLERKS
KEYPUNCH OPS.
SWITCHBOARD
BOOKKEEPERS
WORD PROCESSORS

Immediate openings for long or short term jobs in the Rte 128-93 areas. Excellent pay. NO Fee.

Olsten

TEMPORARY SERVICES
7A Merlam St.
Lexington, MA
861-0707
an equal opportunity employer

CRATE & BARREL

We are seeking full time employees to work in our Warehouse distribution center. Responsibilities include dealing with all aspects of shipping and receiving and checking in merchandise. This is an entry level position with growth potential based on your own initiative. Good salary and benefits.

Please call for an appointment
460 Wildwood Street
Woburn, MA
938-8777

CLASS II DRIVER

Permanent positions for ice cream company. No experience necessary, will train. Start at $7.00 per hour.

Ask for Don
INTERNATIONAL ICE CREAM CORP.
492 Rutherford Avenue
Charlestown, Mass.
242-5300

ADMINISTRATIVE ASSISTANT/SECRETARY

Small successful software company in Fresh Pond area needs an organized detail oriented individual who works well independently. Duties include processing orders, handling customer inquiries, data entry, light typing, and general admin./sec. support. Knowledge of word processing a plus. This position has excellent growth potential. Send resume to Catalytix Corp., 55 Wheeler St., Cambridge 02138.

General Help Wanted

Enjoy Work!

PLANTING COMPANY dedicated to the fine art of interior design with plants seeks individual attentive to detail to join our horticultural staff. 32 hours, Monday - Friday, 9 a.m. - 5 p.m. Everett area. Car required. Mileage reimbursed. Paid training and benefits. 1-531-4911. Ask for Rachel.

Bough Haus Inc.

12/12-12/26

Mailroom/ Maintenance

THE HILLHAVEN Corporation has an immediate opening for a Mailroom Clerk who will have total responsibility for the mailroom including sorting of mail, xeroxing supplies and other office duties. This position requires a valid drivers license and the ability to lift and carry heavy objects. We offer a comprehensive company paid benefits package.

If Interested, Please Call Ruth Morgan At 861-7000

EQUAL OPPORTUNITY Employer. Principals Only.

12/19-1

Immediate Openings

LUNCH AIDES Arlington elementary schools. Monday, Tuesday, Thursday, Friday 11-2 hour. Enjoy working with children, pleasant working conditions. Contact Joan Britt, Assistant Superintendent 646-4000 x302. 12/26-1/16

Business Help Wanted

OFFICE HELP needed, flexible hours, congenial staff, music school, near Newton Corner, call for interview, 332-2600. 12/26/1-9

RECEPTIONIST, FULL or part time, no experience necessary. Law office in Cambridge, 876-2020. 12/26/1-9

General Help Wanted

Carpenter - Foreman Carpenters Laborers

YEAR ROUND work. Own tools, transportation minimum 4 years experience. Commercial construction. McNamara Construction, Watertown. 926-3321. 9/19-TF

MOTHERS HOURS 9-2 or 3 pm. Growing house cleaning service needs people part time. Team cleaning approach used. Must have own car. Start immediately at $6 hour. Call Bill at 721-1227. 8/1-TF

NEED EXTRA cash for winter bills. Sell Avon. Call Jen 729-0896. 12/26-TF

PART TIME cleaning position, five days, five hours per day, hours flexible. Starting salary $5.50 per hour. Call 776-6780 and leave message. 12/12-12/26

OPENING FOR conscientious office worker with knowledge of accounts receivable and typing. Mothers hours available. Call 646-7140. 12/19-1/2

Business Help Wanted

TYPIST NEEDED two evenings per week, two to three hours each session. Science vocabulary helpful, accuracy a must. Call evenings, 489-4967. 12/12-12/26

Secretary

20-30 hours/week, small research and development company located at Fresh Pond wall train on word processor. Non smoking office. Please call Mary, 876-5777. 12/12-12/26

Part Time Accounting Clerk

LARGE ARCHITECTURAL engineering firm located between Harvard Square and Central Square is looking for a part time clerk. Ideal candidate would work 20 hours per week, 8:30-12:30 pm. Some flexibility with work schedule exists. May have potential to increase number of hours in the future. Knowledge of bookkeeping filing and adding machine helpful. Average typing skills necessary. Good organizational skills, ability to communicate well and take direction easily are qualities which are important to this position. If interested please call Tim Grobleski at 547-5400. 12/12-12/26

Business Help Wanted

Clerical Position Somerville VNA

GOOD TYPING skills are required for full time position within the Medical Records Department. Agency has excellent benefits and competitive salary. Send resume or call Pauline Metras, 623-3480, 162 Highland Avenue, Somerville, MA 02143. 12/12-12/26

Receptionist/ Typist

MATURE PERSON needed to manage front desk at Harvard Square consulting firm. Responsible for taking all incoming calls, coordinating daily office schedules and assisting with typing and other administrative duties. Accurate 40 WPM typing and some business experience required. Call Elizabeth at 492-3900. 12/19-1/2

Secretary

PART TIME full time immediate opening small office group. Light bookkeeping. 924-3500. 12/19-1/2

OPENING FOR conscientious office worker with knowledge of accounts receivable and typing. Mothers hours available. Call 646-7140. 12/19-1/2

General Help Wanted

SMALL MAILING firm needs part time help. Mothers hours or longer, no experience necessary, will train. Call 862-2903 8:30 to 5:00. 12/12-12/26

Part -Time Office Clerk

NEEDED FOR hospital in Arlington. Duties include: filing, answering telephones, handling copying. Mature person wanted. For more information please call the Older Workers Program, Minuteman Home Care, 862-6200. 12/12-12/26

GAS STATION attendant wanted on Belmont/Arlington line. Modern station with canopy. Full time days, $5/hour. Part time and week ends, start $4.50/hour. Please call 484-9092 ask for Peter. 12/12-12/26

PART TIME telephone appointment maker 1:30 to 4:30, $5 per hour. Belmont/Waverly area. 923-0822. 12/12-12/26

PART TIME mechanic experienced on business machines or small appliances. Belmont/Waverly area. 924-0822. 12/12/12/26

GENERAL OFFICE small business cooperative office seeking assistant. Duties include: start up of office procedures, typing, filing, mailing, answering phone. Call 547-0111, 9 am to 1 pm, Monday thru Friday. 12/12-12/26

Government Jobs

$16,040-$59,230/year. Now hiring. Call 1-805-687-6000 Ext. GH-4554 for current federal list. 12/19-1/2

Classified 729-8100

Deadline Tuesday 4 p.m. 3 weeks in 6 newspapers — Arlington Advocate, Winchester Star, Belmont Citizen, Watertown Sun, Belmont Herald, Newton Transcript

TELLERS

East Cambridge Savings Bank has immediate openings for full and part time tellers. Competitive salary. Please call our **Personnel Office** for an appointment between 9:00 a.m. and 3:00 p.m.

EAST CAMBRIDGE SAVINGS BANK

354-7700

Equal Opportunity Employer
FDIC-DIFM

Home Care Nurse

A leading community hospital in the Boston/West Suburban area has an opening for a **Nurse Marketer** who will be responsible for the continued development of a hospital based home care company.

Responsibilities include internal and external marketing, patient identification/assessment and follow up of patients at home. Position reports to agency director. Ideal candidate will have a BSN and 3 years of home care clinical supervision and marketing experience. Preferably in a proprietary environment.

We offer competitive salary and comprehensive benefits. Please send resume and salary history to: Century Newspapers, Box 85, 3 Church St., Winchester, MA 01890

An Equal Opportunity Employer M/F/H/V

DECEMBER

1	2	3	4	5	6	7
8	9	10	11	12	13	14
15	16	17	18	19	20	21
22	23	24	25	26	27	28
29	30	31				

BayBank Harvard Trust

Make An Appointment With Success

Make an appointment with BayBank Harvard Trust! You can succeed as a Customer Service Representative.

If you have a High School diploma or equivalent and a desire to work hard in the fast-paced world of banking, we'd like to have you join us as a Customer Service Representative. You'll enjoy a friendly environment at one of our convenient locations and a full range of benefits. So make an appointment today!

To arrange an interview, call our Human Resources Department at (617) 661-7155. BayBank Harvard Trust is an equal opportunity employer.

BayBank Harvard Trust

PART TIME SCHOOL BUS AND VAN DRIVERS

Immediate employment.
Will train.
Driver's license required.
Please call
C&W Transportation Co.
240 Bedford Street, Lexington, Ma.
862-4747

COME JOIN OUR TEAM

Immediate part-time and full-time sales positions in growing chain of intimate apparel stores. Very good starting pay and excellent opportunity for advancement. Many benefits including very liberal employee discount.

Contact: Deborah McCusker

LADY GRACE
Arsenal Marketplace
Watertown
923-0923

SECRETARIES/WP

$7.75 - $10 - Hr.

and for a 40 hour week, that adds up to $310-$400/week - depending on your skill level and length of experience! In addition, you can expect SUPER long or short term temporary jobs in your area "tailored" to your requirements, PAID TIME OFF, and FREE Wang WP or IBM-PC Training and much MORE!

Call us or stop by TODAY. NO appointments and NO fee.

Office Specialists,
354-7215
1430 Mass. Ave.
Cambridge

TOWN OF WINCHESTER D.P.W. BUSINESS MANAGER

The Town of Winchester is seeking a professional full time Business Manager responsible for assisting the Director with daily and long range administrative operations of the Dept. of Public Works. Undergraduate degree in Business or Public Administration, graduate degree desirable and experience in Office Management. Send resume in confidence to

Director of Public Works,
15 Lake Street
Winchester, MA
01890

Mortgage Loan Servicing Assistant

Challenging position for a well organized individual in our Mortgage Service Department. You will be working with people who take great pride in working for an innovative industry leader. Experience preferred, but will talk to those people who like to work hard and be paid accordingly.

Call Marilyn O'Grady, 933-0040, Tuesday thru Friday, 9 a.m. to 1 p.m. for an appointment.

WOBURN 5 CENTS SAVINGS BANK
19 Pleasant Street, Woburn, MA 01801
An Equal Opportunity Employer

RECEPTIONIST

For Manufacturer/Importer of fine reproduction furniture. Duties include answering console board, light typing. Full time and benefits. Call for appointment.

TROUVAILLES, INC.
64 Grove Street, Watertown
926-2520

ALEWIFE PLUMBING CO.

DO YOU WANT MORE MONEY AND A BETTER JOB?

Seeking skilled MECHANICS and LICENSED PLUMBERS to work full-time offering top pay, vacations, holidays and insurance

Call 864-8633

WINCHESTER Convalescent & Nursing Home Inc. LAUNDRY PERSON

Part Time Evenings — Every Other Weekend

We are looking for a conscientious individual to work part-time in our laundry. No previous experience needed, we will train. Please call for an appointment: Mrs Metcalfe, R.N., Director.

729-9595
223 Swanton St., Winchester
Our aim is to add life to years ... not just years to life

DRIVERS WANTED

25 and over.
Call between 10 a.m.-2 p.m.
BELMONT TAXI - 484-2000

PART TIME SUPERVISORS

$5.75 Per Hr.

Nationwide Inventory Service is looking for dependable, motivated adults to supervise, schedule and coordinate 10 to 12 people weeknites and weekends. Must have supervisory skills, phone and private transportation.

For more information call John Hall between 9:30 and 4:30 at 938-9119.

TELEPHONE RECEPTIONIST

Upbeat experienced receptionist wanted for Arlington based firm. Competitive wage. Pleasant work atmosphere. Contact Jim

648-8200

APPOINTMENT SECRETARY

Busy medical practice has immediate opening for appointment scheduling, preparation of patient records and general clerical duties. Good benefit package. Please call Joan

862-1684

FULL-TIME (2) ASSISTANT MANAGERS

LI'L PEACH CONVENIENCE FOOD STORES currently has (2) permanent full-time positions available in the NEWTON area for management personnel.

Excellent starting wages and a complete benefits package including BC/BS Master Medical, dental and prescription drug coverage, Pension Plan, Stock Option and Educational Assistance.

Applicants must be at least 18 years of age.

For immediate consideration, send resume to:

DAVE KEARNS
P.O. Box 1598
Westford, MA 01886
or call 288-8030 X326

Lil Peach CONVENIENCE FOOD STORE

SECRETARY/BOOKKEEPER

Pleasant contracting company, full time, salary commensurate with experience. Benefits. Excellent opportunity for right person. Resumes to

ICI
P.O. Box 2365
Woburn, MA 01888

SALES PERSON WANTED

Growing wholesale distributor in Cambridge needs aggressive person for the New England states. No experience necessary, will train. Good benefits. Please send resume to Bob,

Bay State Pool Supply
26 Smith Place, Cambridge, 02138

GENERAL HELPER

Must have license. Job includes moving cars, going to dump, general shop maintenance, errands, etc. Good benefits.

Apply to: Mr. Ellis
at
BELMONT V.W.
270 Trapelo Rd., Belmont
489-0400

FITNESS AND RECREATION

Prominent tennis and swim facility has the following positions available. Employment package includes free membership to club.

•FRONT DESK
Entry level positions available at the front desk. Must enjoy dealing with people. Daytime openings only. Call Beth.

•RESTAURANT AND LOUNGE
Part time evening openings for Wait Persons with bartending experience. Looking for a Sunday brunch chef. And also seeking experienced night cook, Monday through Friday, 4:30-11 p.m. with Sunday hours a possibility. Call Veronica.

•NAUTILUS INSTRUCTORS
Qualified Nautilus instructors needed to work morning shifts, 6 a.m.-11 a.m. or afternoon shifts, 11 a.m.-5 p.m. Call

•AEROBIC INSTRUCTORS
Qualified Aerobic instructors to work Monday, Wednesday and Friday, 6:30 a.m.-7:30 a.m. and Saturday 9 a.m.-10 a.m. Call Carolyn.

Call 861-0630 To Arrange For An Interview

GENERAL LABOR

Moving manufacturing company has an immediate need for general factory laborers. Excellent pay and benefits.

Apply in Person
Independent Tallow Co.
39 Cedar St., Woburn, MA

GENERAL OFFICE

Small Manufacturing Company needs person for varied office duties including credit and collections. Person must be good with numbers. Average typing required. Contact Mr. Abber at:

MOLECUDYNE
491-4529

PHOTO ASSOCIATES

Are you enthusiastic, outgoing? Ritz Camera a leader in photo retail seeking individuals for full time days and evenings. Candidate must be available weekends. If experienced and enjoy working with the public you may qualify for this position. $5.00 an hour starting pay, excellent fringe benefits. Contact Liz, **484-8545.**

Bank Tellers

Excellent Benefits & Working Conditions

Suburban National Bank
Call for interview
Woburn Office - 935-6660
Burlington Office - 229-9044

SPECIAL NEEDS DRIVERS

Join The Best Safety Transportation is now hiring for station wagon, van, school bus drivers and aides. $5.00-$8.50 per hour guaranteed. 4 hours per day. More hours available. Please call

1-800-732-3758

Word Processor-Typist

Good typing needed for busy insurance office. Word processing experience preferred, but not necessary. Will train on Lanier equipment.

Please call Jean Wentzell

HASTINGS-TAPLEY INSURANCE AGENCY
317 Main St., Woburn, MA 01801
933-4800

BARKER'S CASH & CARRY

Full Time/Part Time
•Sales Persons
•Shippers •Receivers

Experience preferred but will train. Liberal benefits. Salary commensurate with experience.

Call Bob Russo 11 a.m.-5 p.m.
894-3050
118 Bacon St., Waltham

GLAZIERS

We need experienced store front and mirror installers for a suburban glass shop.

Call
862-8624

CAMPION HEALTH CENTER

A Nice Place To Work

•RN
•AIDE
•ORDERLY
(Now revised pay scale)

We offer good starting salary, benefits, free parking and meals.

Call
J. Baillargeon
R.N. D.O.N.
894-2651

AUTOS EMPLOYMENT RENTAL HOUSING AUCTIONS GARAGE SALES SERVICES MERCHANDISE BOATS ANTIQUES

CENTURY CLASSIFIEDS
Point You In The **RIGHT DIRECTION**
For results call
729-8100

General Help Wanted

WE ARE looking for someone to lend clerical support to the branch operational activities. Duties include customer contact, credit checking, and computer terminal operations. We are looking for an individual who enjoys people and can type 50wpm. (Swift system experience would be a plus) Along with challenge our company offers outstanding career growth opportunities, competitive salary structures, and an excellent benefits package. For immediate consideration please contact: Security Pacific Finance Corp, 297 Broadway, Arlington MA 02174, 648-7110. Equal Opportunity Employer M/F/H. 12 19/01 02

Sales Help Wanted

Excellent Career Opportunity
Earn Over $30,000

AGGRESSIVE CAREER oriented individual to sell advertising for six quality paid publications. Must want a career and have a desire to earn a lot of money. Salary, individual commission, group goals, benefits, gas allowance. Experience helpful but will train. Call Stephen Kozak at 729-8100. 11 15/TF

Sales Help Wanted

We're Expanding And We Need You! Advertising Sales

EXCELLENT OPPORTUNITY to work for 6 quality paid weekly newspapers. Aggressive, career oriented people need only apply. Send resume to

Steve Kozak
Century Newspapers
3 Church Street
Winchester, MA 01890

10 17/10 31

IF YOU are interested in an exciting career in retailing, talk to us. We are Overland Trading Company, a division of Stride Rite Retail Corp. We have immediate openings in our Watertown store for Assistant Managers and part time sales help. We offer career opportunity, excellent training program, excellent starting salary plus lucrative commission earnings, excellent benefits, great working environment. If you're interested please call to set up a personal interview, 926-4819. 12 26 1 9a

Sales Help Wanted

PART TIME opportunity, flexible, rewarding, fun! Provide an educational service to families and schools by demonstrating Discovery Toys. Call Ruth Lyddy, 646-4552. 8 5/TF

Sales Person Wanted

GROWING WHOLESALE distributor in Cambridge needs aggressive sales person for the New England states. No experience necessary, will train. Good benefits. Please send resume to Bob, Bay State Pool Supply, 26 Smith Place, Cambridge 02138. 12 19/01 02

Medical Help Wanted

OT'S

OCCUPATIONAL THERAPISTS needed for staff release and home visits, call Alternative Care for details. 641-0090. 12 12/12 26

MEDICAL ASSISTANT family practice office. LPN/RN with previous experience preferred. 646-4220. 12 19/1 2

X-Ray Technician

YOU HAVE worked your last weekends, nights, or Holiday. Due to expansion, we are looking for a full time Registered RT with a car to work with a radiologist in x ray offices in Arlington, Lexington. Monday thru Friday, 9-5 p.m. Typing duties. Great benefits. 862-8920. 12 26/1 9

Domestic Help Wanted

AFTER SCHOOL care, light house keeping. Winchester family needs person. Minimum three days per week. Tuesday and Thursday, 3:30 to 6:30 p.m. Friday 1:00 to 4:00. Hours may vary and may include school vacation. Two children, nine and eleven need someone when they come home from school. House care. Start immediately in the Vincent Owen area. Must have own transportation. Would prefer college student or young grandmother. Person must be good with children. Responsible and dependable. Salary negotiable. Evenings and weekends. 721-1692. 7 18/TF

WANTED: HELP with supper dishes two or three evenings weekly, 6:30 to 7:30 flexible. Student okay but no transportation available. Near Belmont Center. 489-4289. 12 26/TF

MATURE WOMAN wanted 9 to 2 p.m. Fridays, light housekeeping $5 an hour. 489-2949. 12 26/1 9

CLEANING WOMAN wanted for Watertown dental office. Approximately two hours. Call 924-7301. 12 26/1 9

Work Wanted

EXPERIENCED ROOFER would like small jobs, new roofs, gutters, slate work a specialty. Quality work at competitive rates. 643-7801. Rick. 7 18/TF

EXPERIENCED BARTENDER available for weddings, graduations and other functions. Please phone 484-1425. 6 6/TF

RETIRED BUILDER wants odd jobs. Replacement windows sold. Call 484-5931. 10 5/TF

Work Wanted

LPN 35 years old, responsible, will do private home care, private nursing, home care, private hospital care. Fully insured. Rates reasonable. Hours flexible. 395-0268, 391-4919. 11 21/TF

HOUSE SITTER available. Regis graduate, responsible professional female. Call Mary at 338-3033 or 469-0442. 12 12/12 26

MATURE WOMAN with experience and references will provide companionship and care for and elderly lady. Please call, 628-3111. 12 19/1 2

DEPENDABLE GRADUATE nurse looking for a companionship position. Salary negotiable. Call after 6 p.m. 489-2624. 12 19/1 2

CENTURY CLASSIFIEDS 729-8100

Student Help Wanted

Desperately Seeking Students?

IF YOU need part time help why not hire a local student to work for you after school. Call 729-8100 today and place your ad for fresh enthusiastic, energetic help in your business.

STUDENTS EARN extra cash doing light house work, ironing and painting. Saturdays nine to five $4.50 per hour. 862-6322. 12 12/12 26

Graphic Design

For small businesses

If you need some help with a brochure, catalogue, advertisement or other promotional materials, call on the creators and professional services of **CENTURY TYPESETTING.** Call Carol at **729-8100** and we will be glad to show you some samples of our work.

CENTURY TYPESETTING
3 Church Street
Winchester, Mass.
729-8100

Century 21 COLLINS REALTY INC. Century 21
783 Massachusetts Ave.
Arlington, MA 02174
648-6900

Best Wishes For A Happy And Healthy Holiday Season

REAL ESTATE - THE ULTIMATE INVESTMENT

Arlington - 2 family, 5 & 6, 2 car garage, great investment. Buy while loan rates are favorable. **$230,000.**

Arlington - Two condos available. One bedroom, excellent condition, good location, pool. Upper **80's.**

Arlington - **$230,000!** 2 family, 6 & 7. Excellent condition & location. 2 car garage. Won't last.

Lincoln - **$199,900** buys this attractive 7 room ranch with garage and carport. 20x74 enclosed dog run on 1 acre, private setting.

Put Number 1 To Work For You®
Your Neighborhood Professionals

20% OFF — *Grand Opening Special* — **20%** OFF

Century 21 Collins Realty, Inc. is located in the Fabric Corner Building at the Corner of Massachusetts Avenue & Mill Street.

If you list your property with us we will discount our regular fee schedule by 20%.

This offer is good through January 31,1986.
This coupon must be presented at the time of the listing.

20% OFF — Century 21 COLLINS REALTY INC. **648-6900** — **20%** OFF

Offering 25 years experience as a full service professional organization.

Century 21 Collins	Century 21 Collins	Century 21 Collins	Century 21 Shawsheen
783 Mass. Ave.	621 Main St.	550 Summer St.	10 Haverhill St.
Arlington, MA.	Woburn, MA.	Lynnfield, MA.	Andover, MA.
648-6900	**933-3011**	**334-5686**	**470-3875**

Norma Perry
& Associates, Inc
863-0550

The Staff of

Norma Perry & Associates, Inc.
Wishes Each and Every One Of You
A Very Joyous Holiday
and
Happiness In The New Year

First row, seated: C.J. Snow, Susan Hagenah, Norma Perry, Jean Peterson, Valerie Larsin, Claire Mount. Second row, standing: Libby Finnegan, Gabrielle Condron, Judy Mosca, Mary Weber, Camille Goodwin, Dawn McKenna, Joan Keane, Alice Kirk. Missing from picture: Norma Jones, Marilyn Campbell, Forestine Cole

365 Waltham Street, Lexington
Member All Points Relocation Service Inc.

Winchester Centre

600 Main Street

Street - Level Office Space Available
Off-Street Parking
Central Location

New Construction

500 ft. - 6000 ft.

CALL 721-1122

SERVICE TO BUYERS

Pres. Charles Agrillo

YOU CAN AFFORD THE BEST!

Are you the kind of person who watches where the dollars go? Most of us are. We shop carefully. We demand value for what we spend. We may buy unbranded goods if there's a worthwhile saving.

A careful shopper knows value. And a smart one knows when it pays to get top quality. That applies to investing in home improvements, or choosing a real estate agent to market your property. The happy fact is that you can afford to get the best!

Real estate experience and statistics show that homeowners who sell through a broker get considerably more for their property than those who try to handle the job themselves. The higher sales price more than compensates for the commission paid, especially when you consider the out-of-pocket savings in advertising costs and signs. Many people who try to sell by themselves [illegible]

If you think about it, you can easily afford to have the best. List your property with the winners at West Realty, [illegible] Auburn St., Watertown. 926-5280.

CENTURY 21 WEST REALTY
413 Mt. Auburn St. Watertown 926-5280
for first-rate service
Each office is independently owned and operated

Real Estate

Attention Readers: Holiday Deadlines Are As Follows..

Jan. 2nd Issue-

DEADLINE FRIDAY, DECEMBER 27TH AT 1:00 p.m.

PLEASE SEND OR CALL AD COPY IN EARLY TO INSURE THAT YOUR AD WILL APPEAR IN THESE SPECIAL HOLIDAY ISSUES!

Our Warmest Wishes To All For A Happy & Safe Holiday Season!

Real Estate

Arlington

CONTEMPORARY CAPE: newly renovated, new systems with cathedral ceilings, skylights in living room, two baths, deck, enclosed yard, garage, quiet neighborhood. Bishop School area $189,500. By Owner. 643-1565. 12/12-12/26

Century 21 American Hallmark 648-8680

ARLINGTON, $149,900! We found another great value! Three bedroom home, large kitchen and bath, natural wood, pantry, walk to T. Call now. MLS. 12/12-12/26

WINCHESTER BY owner, antique charm with modern convenience, four bedroom, center entrance, colonial, two car garage. $289,000. 729-1043. 12/19-1/2

Real Estate Wanted

Give Me Shelter! It's Just An Ad Away!

JUST DIAL 729-8100 and let our readers know just what you're looking for!

Commercial Real Estate In Winchester

LAND OR building in need of rehabilitation for professional office space. Require room for minimum 4,000 square feet office building plus parking for minimum 20 cars. Must be in or very near Center. Broker inquiry invited. Derba & Co., CPA's, P.C., 9 Merriam Street, Lexington, MA 02173, 861-1505. 12/12-12/26

Apartments

Dupont R.E. 648-6630

ATTENTION LANDLORDS! Do you have an apartment rental? We are a full service office. No landlord fees involved. Qualified clients fully screened. 2/28 TF

ATTENTION LANDLORDS list your apartment with our agency to obtain screened tenants. Full time rental agent available. Sweeney & O'Connell Real Estate 643-7485. 11/4/TF

Warren Realty 648-6700

ATTENTION OWNERS! Do you have an apartment for rent? Be sure. Clients screened through credit services of Boston. Please call a professional. 2/28 TF

QUALITY APARTMENTS wanted by established Realtor office. Friendly, efficient, professional service. Robert K. Garrity Realtors, 361 Mass. Ave., Arlington. 648-6650. 8/1 TF

ARLINGTON CHARMING five room duplex, modern kitchen and bathroom, parking $500 unheated. Agent 729-7046. Others all areas. 12/26-1/9

Arlington

TWO FAMILY on second floor seven room, four bedroom apartment. Modern kitchen and bathroom, natural wood, two car parking. Immediate occupancy, no real estate fees. $1050 plus utilities. Call 729-2394. 12/12-12/26

ARLINGTON, 3 bedrooms, hard wood floors. Available immediately. $775. 484-6010. N. Sikelli Realty. 12/12-12/26a

EAST ARLINGTON near Mass. Ave. 5½ rooms, parking $650 unheated, no pets. Phone 643-4867. 12/12-12/26

Watertown

BELMONT LINE first floor five rooms, modern bath, one car garage parking, no pets. $675 unheated. Agent. 890-7417. 12/12-12/26

2 Apartments

MEDFORD/WINCHESTER Line six rooms second floor, five rooms first floor. All new kitchens, baths, dishwashers, disposals. $850 and $800 no utilities. 395-6179. 12/19-1/2

ARLINGTON, WATERVIEW one bedroom, dining room area, living room, kitchen, ceramic tile bath. $595 plus utilities. No pets, no fee agent. 721-1122. 12/19-01/02

Apartments

ARLINGTON LARGE one bedroom $595. Also oversized two bedroom, walk to center $750. Both include heat, hot water and parking. Others available.

Whitney & Assoc. 641-1400

12/12/12/26

WINCHESTER ONE bedroom condo, Parkview, $650 per month including all utilities. 625-9304. 12/12-12/26

Ivers & Stein Realtors 648-5670

ARLINGTON SEVERAL two bedrooms East Arlington $650 plus. Large two floor, three bedroom $900 plus. Two bedroom $750 heated.

WINCHESTER FIVE room duplex with two fireplaces, $750 plus.

Ivers & Stein Realtors 648-5670

12/12-12/26

ARLINGTON, TWO bedroom, 2 baths, luxury condominium, garage parking, on Mass. Ave. $850 includes heat and hot water. Immediate occupancy. No fee or lease. 491-2284 days, 646-4646, 643-5623 after 7 pm. 12/12/12/26a

ARLINGTON 1bedroom parking all utilities included $550. New England Homes 643-9209 or 862-9876. 12/12/12/26

WATERTOWN WEST immaculate 3 rooms, 1 bedroom, new ceramic tile bath, $600 including heat, utilities and parking. Available January 15 or February 1. LDH Realty 643-2828. 12/12-12/26

Carroll-Harp Realtors 648-1904

ARLINGTON CENTER area six room duplex $850. Five rooms heated $950. 12/12-12/26

ARLINGTON SPACIOUS 2 bedroom condominiums, modern tile baths, cabinet kitchens, dishwasher, air conditioner, refrigerator. Building on shore of Spy Pond. Available 11/15, no pets. $725 including heat and hot water. Call owner. 643-7463. 12/12-12/26

LEXINGTON AVAILABLE now sunny six rooms. Eat in kitchen. Arlington Line. No pets. $770. 862-6847. 12/12-12/26

ARLINGTON AND vicinity. Good selection of modern 1,2 and 3 bedroom apartments available now for January and February. Dupont Realestate 648-6630. 12/12-12/26

BELMONT SIX rooms, three bedrooms, first floor, fireplace, hardwood floors, garage, near transportation, references, available January 1. $850 plus utilities, call owner 492-3154 or 492-0949. 12/12-12/26

Belmont Center

EXCELLENT LOCATION two bedroom, fireplace, hardwood floors, yard, parking, $800. Call 492-6746. 12/19-01/02

BELMONT CENTER two bedrooms, excellent location, fireplaced, hardwood floors, yard, parking, $800. 492-6746. 12/19-1/2

ARLINGTON SUNNY modern two bedroom, parking $750. New England Homes 643-9209 or 862-9876. Happy Holidays! 12/19-1/2

ARLINGTON IN apartment building, two bedroom or studio, large rooms, heat included. Call weekdays nine to two. 643-5335. 12/19-1/2

ARLINGTON HEIGHTS spacious four rooms in mansion. Wood floors, modern bath and kitchen, yard. $575 all utilities. Arlington East, beautiful newly renovated two bedroom, living room, dining room, wood floors, modern bath and kitchen, porches, yard, parking. $700 plus. Sander RE 864-8772. 12/19-1/2

SOMERVILLE WEST beautiful five rooms, living room, dining room, modern bath and kitchen, porches, yard. $800 plus. Sander RE 864-8772. 12/19-1/2

Winchester

LARGE TWO bedroom apartment in Victorian home. Nice area. Yard, dining room, medium kitchen, fireplace and storage. Close to center. $775 plus utilities. Days: 482-2700 Ext. 2422. Evenings: 729-5828. 12/26-1/9

Apartments

LEXINGTON BEAUTIFUL three bedroom, living room, dining room, modern bath and kitchen, porch, yard, garage parking. $900 plus. Sander RE 864-8772. 12/19-1/2

ARLINGTON 1½ duplex, three bedroom plus, ultra modern, $800 month, agent. 776-4509. 12/19-1/2

Arlington, East

SPACIOUS FOUR room, one bedroom, huge kitchen with refrigerator, one car parking. Available January 1st. $550 unheated. No pets. Rockwood Realty 648-5419. 12/19-1/2

Arlington & Vicinity

ONE AND two bedroom apartments starting at $500 and up. Valente Realestate 646-1500. 12/19-1/2

BURLINGTON AVAILABLE February 1. Beacon Village one bedroom studio includes heat, hot water and parking. $550 per month. 643-0691. 12/26-1/9

ARLINGTON SPY Pond apartments. Luxury living, swim, skate, sail. Two bedroom with balcony $800 and up. Sorry, no pets.

ARLINGTON LARGE selection of apartments. One bedroom from $675. Two bedrooms from $700. Condos from $850. Also several single homes starting at $1,100.

Scanlan & Bowes Realtors 648-3050

12/26-1/9

BELMONT THREE bedroom apartment available immediatly. Large rooms, sanded hardwood floors, near T. No pets. $705. 861-7111. 12/26-1/9

WINCHESTER RENTAL one bedroom apartment $690 month.

All United Realty 729-4446

12/12-12/26

Houses For Rent

ARLINGTON, LEXINGTON and vicinity, choice executive homes, few furnished. $650-$1800. Alyce C. Monahan, Broker. 862-0278. Sales, management and rentals. New listings welcome. Fee Charged. 11/5 TF

Ivers & Stein Realtors 648-5670

TWO BEDROOM Mystic Lakes, [illegible] yard area. $975 plus.

Ivers & Stein Realtors 648-5670

12/12-12/26

Arlington

LARGE ONE family house for rent. Possible five bedroom, two full baths, large eat in kitchen. Second floor small enclosed porch. Plenty of parking. $1,250 month. Broker-fee. B&B Realestate. [illegible]8126. 12/19-1/2

Houses For Rent

ARLINGTON NEW large three bedroom house, two fireplaces, two car garage, deck and patio, comfort and convenience. $1,500 a month.

Century 21 American Hallmark 648-8680

12/19-1/2

ARLINGTON ONCE in a life time house to rent. Fifty foot frontage on Mystic Lakes, four bedrooms. Fireplaced living room and master bedroom. Have sliders to thirty six foot upper deck. Fireplaced family room has sliders to yard. Magnificent view of water. Available February 1. $1600. Carroll Harp Realtors 648-1904. 12/19-1/2

LOVELY ARLINGTON Heights single home, two car garage. Walk to Route 2 transportation. $1,100. Carrol Harp Realtors 648-1904. 12/12-12/26

BILLERICA DUPLEX modern three bedroom, excellent wooded location. Adults preferred. [illegible] 667-4126. [illegible]

Apartments/ Houses Wanted

NEED A good tenant? Let us help you find the "right" tenant for your apartment! Please call Ivers & Stein Inc. 648-6500. 11/7 TF

Housesitting

PROFESSIONAL FEMALE willing to provide live in security while you are away. Superior references. Call Robin. 729-0753. 7/25 TF

FURNISHED HOUSE or apartment for couple with cat and dog from January or February. June. Call evenings. 729-6007. 12/12-12/26

MATURE WORKING woman desires reasonable apartment. Handy to T. Please reply Box [illegible] c/o Century Newspapers, [illegible] Street, Winchester, MA [illegible]. 12/19-01/02

FAMILY LOOKING for apartment. Section eight. East Arlington, three bedroom. [illegible] 646-3142. 12/19-01/02

PROFESSIONAL WOMAN with two children seeks two-three bedroom apartment. Have Arlington section 8 certificate. If willing to give us a chance please call [illegible] or 427-1[illegible] and ask for Louise. 12/19-1/2

Rentals To Share

North Shore Roommate Service

NEED AN apartment to share? Over 150 exclusive listings [illegible] areas, Middlesex County. Providing compatible roommates since 1980. 729-2[illegible] 9/[illegible] TF

RESPONSIBLE PROFESSIONAL female roommate, [illegible] non-smoker wanted for new 2 bedroom apartment in Medford. January occupancy. $320 month includes heat and hot water. Off-street parking available, convenient to [illegible]. [illegible] 623-7082 days, 641-4[illegible] evenings. 12/19-1/2[illegible]

Real Estate

CHOICE HOMES wanted for top executives relocating in this area $650 to $1000. Alyce C. Monahan Sales-Rentals-Management 862-0278 11/3/TF

Realtors Landlords

DON'T ALLOW dead trees or overhanging branches to become a problem. Secure your properties now before the harsh winter causes you unnecessary stress. Coll Collings Co. Tree Removal and Care. Free estimates, fully insured, references available. Since '72. 438-1759 or 547-5223 11/3/TF

CALL ME if you're interested in selling your two-family home or multi-family property. I pay cash and fast closings. 646-8163. 11/17/TF

BROKERS AND Salespeople wanted to increase expanding staff. Highest earnings paid. Pleasant working conditions. Conventional or 100 per cent brokerage. Training if desired. Servicing Winchester and surrounding towns.

All United Realty
43 Church Street
Winchester Mass
729-4446

12/12-12/26

Government Homes From $1

YOU REPAIR. Also delinquent tax property. Call 805-687-6000 Ext. GH-4554 for information. 12/19/1-2

Real Estate

Ivers & Stein Realtors 648-6500

ARLINGTON, NEW MLS!! Spy Pond Condos, 2 bedrooms, 2 full baths, over 1000 square feet living space. Several to choose from $140's.

ARLINGTON, MASSACHUSETTS Avenue, business zoned!! Sturdy 2 family, oversized garage, excellent location near Cambridge. MLS $275,000.

Ask about our exclusive American Home Shield warranty, our gift to you if you buy or sell through us!

Ivers & Stein Realtors 648-6500

12/26/1-9

Ivers & Stein Realtors 648-6500

SOMERVILLE, NEWLY listed Tufts area 3 family!! Parking, nice yard, quiet location, updated, big rents. MLS. Mid $200's.

Ask about our exclusive American Home Shield Warranty, our gift to you if you buy or sell through us!

Ivers & Stein Realtors 648-6500

12/26/1-9

Real Estate

Ivers & Stein Realtors 648-6500

ARLINGTON, BRAND new Stratton Colonial!! Four bedrooms, 2½ baths, first floor family room, georgous lot, near bus. Meet our builder, give him your specs! Exclusive $249,900.

ARLINGTON, SPECTACULAR mini villa!! Old world charm, everything else brand new including state-of-the-art heating featured in "This Old House." Lovely yard. Bishop district. MLS $200's.

WINCHESTER, JUST listed!! Very charming 6 room Saltbox on georgous lot! Modern kitchen, 2 tiled baths. Fireplace, garage, choice side street location, convenient to Route 93. American Home Shield Warranty is our gift to you! $219,900. Ivers & Stein, 729-8684 or 648-6500.

ARLINGTON, OUTSTANDING two family, 6-7, with expansion possible of third floor. Choice East Arlington location. Large modern kitchens, super gourmet kitchen on second, tile baths, fireplaces, gum wood, lovely yard, good parking. MLS $254,900.

ARLINGTON, DELIGHTFUL! 7 room Colonial, wonderful first floor family room with wood stove. Spacious sunny rooms, walk to Alewife bus. MLS. $170's.

Ask about our exclusive American Home Shield warranty, our gift to you if you buy or sell through us.

Ivers & Stein Realtors 648-6500

11/12-12/12

Arlington

FABULOUS CUSTOM built three bedroom ranch contemporary, open feeling. Fireplaced living room, skylighted kitchen with adjacent family room. Bonus finished lower level. Mint condition! A must see! Private yard, ample parking, near "T". $198,000 M.L.S.

ARLINGTON-BRACKETT School area. All brick ranch- good starter home! Charming fireplaced living room, formal dining room, eat in kitchen. Needs paint and paper. Priced to sell at $145,000.

Sweeney and O'Connell Real Estate 643-7478

12/12/12-26

Real Estate

Arlington Priced to Sell

LARGE ONEfamily- possible five bedrooms, two full baths, large eat in kitchen, pocket doors, seperate living room and dining room. Two car garage, just reduced to $169,900! B&B Realestate 374-0126 12/19/1-2

ARLINGTON- THE ultimate investment two family, 6 and 7, excellent condition and location. 2 car garage, corner lot, amazing value, you'll agree. $230,000.

Century 21 Collins Realty Inc. 648-6900

12/19/1-2

ARLINGTON- TWO family, 5 and 6, garage, new to market, numel possible disappointment. Get busy on this one now! $230,00.

Century 21 Collins Realty Inc. 648-6900

12/19/1-2

Ivers & Stein Realtors 648-6500

ARLINGTON ESTATE offering!! Victorian on beautiful lot. 3 full baths, new heat. Fix up to make this a showplace! Exclusive $219,900.

Ask about our exclusive American Home Shield Warranty. Our gift to you if you buy or sell through us.

Ivers & Stein Realtors 648-6500

12/12/12-26

Colonial

ARLINGTON- SIX large rooms in spacious layout. Three bedroom with quality ceramic tiled bath. The kitchen features dishwasher, disposal and self cleaning oven. Plus a bath. Family neighborhood near school and "T". Price reduced $164,900. MLS.

Whitney & Assoc. 641-1400

12/12/12-26

Real Estate

Century 21 American Hallmark 648-8680

ARLINGTON- QUALITY built three bedroom ranch fireplaced living room and family room, formal dining room, hardwood floors, garage, new roof, immaculate condition, child safe street. $177,500 M.L.S.

Century 21 American Hallmark 648-8680

ARLINGTON- $108,500 Afordable three bedroom home- natural wood, large cabinet kitchen and more! M.L.S.

Century 21 American Hallmark 648-8680

ARLINGTON- $219,900 two family duplex- Can't beat this price!! Three bedrooms each side, new baths, new kitchen, carefree exterior, large lot, near all conveniences. Don't miss it! M.L.S.

Century 21 American Hallmark 648-8680

ARLINGTON- EXCEPTIONAL two family- beam ceilings, living room and dining room, stain glass, large gourmet sized kitchen, multi -baths, four bedrooms second unit two car garage near center. Owner's pride and joy. $310,000. M.L.S.

Century 21 American Hallmark 648-8680

ARLINGTON- $119,900 great value! Lovely three bedroom home- living room, formal dining room, natural woodwork, large kitchen, modern bath, near "T". M.L.S.

Century 21 American Hallmark 648-8680

ARLINGTON- $161,900 A charmer in the Jason Street area- three bedroom home- fireplaced living room with beam ceilings, natural woodwork, updated kitchen and bath, child safe street. M.L.S.

Century 21 American Hallmark 648-8680

ARLINGTON- CHARMING care free and convenient two bedroom home- garage, level yard, near "T". Owner anxious to sell. $130's. M.L.S.

Century 21 American Hallmark 648-8680

ARLINGTON- $89,900 great investment opportunity. One bedroom condo facing courtyard, all sought after features. M.L.S.

Century 21 American Hallmark 648-8680

WE WISH you a happy Thanksgiving, we are thankful for many good things and we are celebrating Thanksgiving by moving into our new home on Tuesday November 26th in the large white federal colonial located at 1173 Massachusetts Avenue, Arlington. In this historic setting we will truly be an "American Hallmark".

12/19/1-2

Century 21 American Hallmark 648-8680

ARLINGTON- EXCELLENT opportunity! Three family- multi bedrooms, steps to center, five car garage. $399,900. 12/12-12/26

Ivers & Stein Realtors

Louise Ruma-Ivers

Dot Stein

PRICE IT RIGHT

Human nature is predictable and there is a better than even chance that you'll put the wrong selling price on your home if you set the price on the property yourself.

You may price it far above its fair market value because of sentimental attachment, expenditures you have made, or heeding a well-meaning friend's advice. A home remaining on the market for months due to overpricing frequently becomes a White Elephant. It eventually sells for a much lower figure than it would have brought originally, had it been priced realistically.

On the other hand, you might under-price it because of your unfamiliarity with the local market. That would be financial folly. Your safest bet is to list your home with a realtor who will help you price it correctly from the start and sell it for the highest and best price with the least amount of inconvenience to you and your family.

Louise Ruma-Ivers is the immediate past President of the Greater Boston Women's Council of Realtors, and a past Director of the Marketing Institute for the Greater Boston Real Estate Board. She is a member of the Arlington Historic Districts Committee.

Dot Stein is a Vice President of the Greater Boston Real Estate Board and a Director of its Multiple Listing Service. She was a long-time Arlington Town Meeting member, and a member of the Arlington School Committee.

Call one of our 12 full-time professionals.
648-6500
339 Massachusetts Avenue Arlington, MA 02174

This Coupon Good For A
FREE
Market Analysis
Of Your Home
Ivers & Stein Realtors
648-6500
339 Massachusetts Avenue
Arlington, MA 02174

WE BUY
INCOME PROPERTIES
Highest Prices Paid
Brokers Protected
Special Financing Available
DeROSA PROPERTIES, INC.
92 High Street, Suite 2
Medford, MA 02155
(617) 395-2700

REAL ESTATE COURSES

Preparation for
STATE LICENSE EXAM
Next Class Tuesday, Jan. 7th, 6 p.m.

Cambridge Armory
450 Concord Ave.
(near Fresh Pond Rotary)
Cambridge, MA

1st Class without obligation

Call for additional info.
742-3900
In-State Toll free
1(800)453-2266
SMH
LICENSED BY THE MASS. DEPT. OF EDUCATION

Real Estate

ARLINGTON WARM and inviting six room, beautifully decorated, village colonial- modern oak cabinet country kitchen, large living room, dining room or den, three bedrooms, enclosed porch, deck, ample parking, near "T". $159,900. MLS.

Sweeney & O'Connell Real Estate 643-7478

12/19/1-2

MEDFORD GORGEOUS eight room, three bedroom contemporary home, 2½ baths, finished in-law apartment, top condition, must see. $239,000. Dupont RE 648-6650.

12/12/12-26

WINCHESTER LUXURIOUS new home. Gourmet kitchen, family room with fireplace, executive living and entertainment. $469,900.

WINCHESTER DUPLEX great investment. Unique, spacious and charming. Close to center, transportation and schools. $318,000.

LEXINGTON, CHARMING four bedroom colonial. Fireplace livingroom, close to schools and shopping. $194,500.

SAUGUS INVESTMENT opportunity. Two income buildings. Apartments and variety store. $375,000.

BILLERICA TWENTY four unit apartment building. One million plus. Call for details.

HYANNISPORT HOUSE lot close to Craigsville Beach. $72,000.

All United Realty
729-4446

12/12/12-26

Real Estate

Carroll-Harp Realtors 648-1900

ARLINGTON- SPECTACULAR two level quiet townhouse condominium off Massachusetts Avenue. Enormous glass area with balcony. Living room, dining room, kitchen, half bath, first floor. Two bedrooms, bath on second. Views of trees and babbeling brook. Deeded underground parking. $139,000.

12/12/12-26

WINCHESTER- BIGGBT and sunny four bedroom colonial lots of charm and character- maintanence free exterior, updated electrical. Economical to heat in a quiet neighborhood. $164,900 M.L.S.

ARLINGTON- BRAND new four bedroom center entrance colonial with first floor family room with fireplace, 2½ baths and barage and beautiful location. Buy now and choose your own colors, features and finishes! Call for details. Only $249,900.

Scanlan & Bowes Realtors 648-3050

12/26/1-9

Colonial

ARLINGTON- IF you need four bedrooms- this home may be what you are looking for. Add the two full baths and 1 year "new" oak cabinet kitchen and your 1986 could get off to a banner start! Many other extras and priced at only $189,900 MLS. Don't miss it!

Whitney & Assoc. 641-1400

12/12/12-26

LEXINGTON
Child Day Care Facility

An outstanding 6,600 square foot building of recent construction, built as a day care center and situated on over three acres of lovely land is currently available for lease. Call us for details.

EXCLUSIVE

W.H. LYON Realtors, Inc.

55 Waltham St.
Lexington
862-2300

Bob Lyon 369-5584
Jeff Lyon 371-0744
Loran Wallance 862-3692

"Serving Lexington for Four Generations"

BROKER COOPERATION INVITED

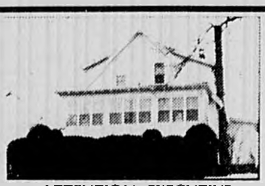

ATTENTION, EXECUTIVE
Exquisite View of Boston's Sky Line!

This lovely home provides for suburban living while being only moments away from Rte. 2 or 128. Arlington, Mass. **$199,000**

A.D. Realty

260 Haverhill St., Lawrence, MA 01840
682-9898 Area Code 617 687-1777

Rooms For Rent

NEAR ARLINGTON Center, linens and towels supplied. Share bathroom and refridgerator. Refrences and security deposit required. $70 per week. Call 646-0721 12 12/12 26

WINCHESTER GOOD for male professional, convenient to transportation, parking included, leave message. 729-6730 12 12/12 26

ARLINGTON AND Winchester. Large rooms, near "T". Share house with tenant. 259-9244 12 12/12 26

Room To Rent

WINCHESTER FURNISHED room with kitchen priviledges. Walk to shops and transportation. Available December 1. $400 per month. Mature responsible person. Fee and references required. Fiorenza Real Estate 729-0270 12 12/12 26

WINCHESTER FURNISHED room with kitchen priviledges share bathroom, walk to shops and transportation. $300 per month includes all utilities. Mature responsible person, non smoker, non drinker. Fee and refrences required. Fiorenza Real Estate 729-0270 12 12/12 26

FOR FEBRUARY first, seeking one female for nice spacious Belmont apartment with kitchen bath privelages. Share with working mother and child. Rent reduction in exchange for minimal child care. All utilities included. Dennie 926-5026, 484-6731 12 12/12 26

WOBURN- ROOM for rent in private home for mature woman. Must have excellent references. Please reply Box 84, c/o Century Publications, 3 Church Street, Winchester, MA 01890 12 19/1 2

Wishing you a Happy Holiday from all of us at CARLSON

Seated, left to right: Elayne C. Nippe; Sharon N. Pickett, Manager; Martha Nappi, Jane Lane, Standing, left to right, Lucille Tringale; Hannah Diozzi; Marcia Shimone; Claude M. Riley, II, Paula LaPierre, RENTAL STORE Representative; and Bobbi Murphy, Secretary.

CONDO STORE
A DIVISION OF CARLSON REAL ESTATE SERVICES INC

Rosetree Plaza, 271 Main Street, Stoneham, MA 279-0172

Rentals To Share

FOUR MALES seek roommate- single family house, quiet neighborhood, parking, near MBTA and shopping. $250 a month plus utilities. Call 641-4135 12 12/12 26

ARLINGTON TWO family, seven room, four bedroom apartment. Want to share with professional person or graduate student. Nice neighborhood near T. $350 per month plus utilities. Call 729-2394 12 12/12 26

WATERTOWN PROFESSIONAL female, 25+, non-smoker, three bedroom duplex. Very clean, modern. Parking. $235+ 923-0249 12 12/12 26

Medford

WARM, SPACIOUS two bedroom apartment to share. Garden, own driveway, yard, basement, air conditioning, cable, modern kitchen /bath. Near Routes, 93, 16, 60 and "T". Female 31 seeks friendly, considerate, professional female 27 plus. No pets /cigarettes. $250 plus. Available February 1st. Please call. 391-4929. 1 - 7:00 p.m. 12 12/12 26

TWO BEDROOM modern condo walk to shopping and "T" at Arlington Heights. Available immediately. Male only. $350 including utilities. Call Shawn. 648-1373 after 5:00 p.m. 12 12/12 26

ROOMMATE WANTED for private third floor apartment. Only need to share kitchen on 2nd floor. $450 484-0237 or 484-9243 12 12/12 26

THREE BEDROOM house, non smoker, over 25, pool, near Spy Pond. $390 utilities included. 641-1389 12 19/01 02

NON-SMOKING FEMALE roommate wanted in large three bedroom apartment, age 20-28, $250 plus month. Call 641-4735. 12 19/1 2

WATERTOWN, PROFESSIONAL female for 2 bedroom apartment. Parking, non smoking. $275 plus. Available 1 15. 923-1464 evenings 12 19/1 2

ROOMMATE WANTED immediatly for lovely two bedroom apartment in Arlington, parking. $350 plus utilities. 484-8722 12 19/1 2

WOBURN, SEEK three females to share spacious three bedroom in old style home. Many extras. Heat and hot water included. On bus route, close to 93 and 128. Call after 5 p.m., 935-8129 12 19/1 2

ARLINGTON, TWO woman seek quit non smoking professional /graduate, male /female, 26+, for nice half house in lovely Arlington Center neighborhood. $230+ utilities and deposit. Semi independent. Off street parking, five minutes to bus 77. Have cats (sorry no more). Available Febuary 1st. 646-3075 until ten p.m. 12 26/1 9

Rentals To Share

Attention Readers: Holiday Deadlines Are As Follows..

Jan. 2nd Issue-

DEADLINE: FRIDAY, DECEMBER 27TH AT 4:00 p.m.

PLEASE SEND OR CALL AD COPY IN EARLY TO INSURE THAT YOUR AD WILL APPEAR IN THESE SPECIAL HOLIDAY ISSUES!

Our Warmest Wishes To All For A Happy & Safe Holiday Season!

East Arlington

MALE 25+ to share large 8 room house. Protesor or graduate welcome. Off street parking, close to "T". $375+ Days 861-5500 Ext 3209 Evenings 643-9110 12 19/1 2

Arlington

PROFESSIONAL MALE 26-35 non smoker to share three bedroom house- dishwasher, washer, dryer, parking. $275 plus utilities. January 1st. 646-5942 after 6:30 p.m. 12 26/1 9

NON-SMOKING PROFESSIONAL female, 25-30 to share furnished Medford apartment at $290 plus utilities. Available February 1st. 395-8320 12 26/1 9a

ARLINGTON SHARE lovely 3 bedroom house with 2 females. Fireplace, new kitchen, carefree yet neat. $220 month, limited parking, steps to T. Robin 895-6602, 643-1903 12 26/1 9a

WINCHESTER CENTER entire second floor. 4 rooms available in 11 room house. $375 plus utilities. 729-2922 12 26/1 9

Rooms For Rent

THREE FULLY furnished room apartment located on Lake Street. Five minutes from public transportation, share bathroom, woman prefered. $400 all utilities included, no parking. Call 646-9349 12 12/12 26

TWO LARGE private rooms, East Arlington. $350. Call between 5-7 pm. 643-4127 12 19/1 2a

Condos

FOR SALE OR LEASE

Marco Island Florida

BEACH FRONT condo. Two bedrooms, two bathrooms, decorator furnished. Dave Purcell, broker. Coastal Managment (813)642-5111 11 14 TF

ARLINGTON- TWO delightful one bedroom units available, excellent condition, the right location, pool. Upper 80's

Century 21 Collins Realty Inc. 648-6900

12 19/1 2

Garage Space

SOMMERVILLE, LOCATED near Highland Ave. near Ceder St. for storage or parking. $50 monthly. 776-2243 12 26/1 9

Seasonal Rentals

Marco Island Florida

BEACH FRONT condos. Two bedrooms, two bathrooms, pool, tennis. Coastal Management. (813)642-5111 11 14 TF

SKI BEAUTIFUL near by Mt. Sunapee. Great four bedroom two bath chalet sleeps ten. Private. fully equipped kitchen, woodstove. Lease monthly or for season. 648-2053 12 5 TF

CONWAY, NEW Hampshire. New ski chalet, 3 bedrooms, 2 baths, available weekly or weekends. Call 646-4165 or 643-2579 12 5 TF

Sun and Sand!

ON THE beach in Freeport Lucaya, Grand Bahama. One bedroom condo or studio. $400 per week or by the month. Call 729-7025, evenings 10 24 TF

St. Croix

USVI LUXURY condo on ocean with pool, three bedroom, two baths, fully equipped. Available some weeks in January through May. $500 per week. 729-5925 12 12/12 26

ALPINE VILLAGE Ski 93 Loon Mountain area. New Condo fully equipt, sleeps 10,four bedrooms, full club house with pool, jacuzzi, and raquetball 12 12/12 26

Seasonal Rentals

CHRISTMAS VACATION- ski Mt. Sunapee- great four bedroom two bath chalet. Two weeks. $800. 648-2051 12 12/12 26

ATTITASH MOUNTAIN winter rental. Ski Attitash from door. Fully equipped studio sleeps four. For information 667-5089 12 19/01 02

NORTH CONWAY townhouse sleeps eight, two miles from Attitash. Rent week or weekends. 395-9154 12 19/1 2

Commercial Space

Two Office Suites

IN PROFFESSIONAL building 2 Mill St., Arlington. 721 square feet. 1028 square feet. Call owner at 685-0150 days. 664-2252 evenings 7 11 TF

Arlington, Mass. Ave

OFFICE, AND and work space available. Various sizes and prices. Call owner, 729-1349 7 25 TF

ARLINGTON, PSYCOTHERAPY office for rent or sublet. Air conditioning and attractive waiting room in a new professional office building off Massachusetts Avenue convenient to routes 2 and 128, excellent public transportation available. For information call 646-5726 9 12 TF

ARLINGTON CENTER office suites in historic building undergoing renovation. Private lavatories, bay windows, airconditioning, parking, excellent location. Rent includes all utilities. 876-5623 12 12 TF

PROFESSIONAL OFFICE space- on T line Belmont, approximately 200 and 400 square feet, heat included, available now, no fees. Call 492-2155 12 12/12 26

Russell Realty

CAMBRIDGE BELMONT line, two small adjoining offices with private lavatory. $700 all utilities, ask for Camille 484-8600 12 12/12 26

BELMONT CENTER, 255 square feet. Single office available in modern elevatored building, utilities included. Copley Investments. 267-6828 12 19/1 2a

WINCHESTER

1000-10,000 SQUARE feet of brand new never occuppied first class office space in ultra contemporary building on over three acres of land in country setting, just $10 per square foot net. Will modify space to suit tenent needs. C and R REalty. 646-2400 12 19/1 2

Commercial Space

WOBURN, FOR rent, 230 square feet professional office space on New Boston Street. All utilities and snow removal included. $380 per month

Jim Kurker & Associates 395-3334

12 19/1 2

ARLINGTON, OFFICE space prime Mass Avenue location. 1000 square feet. $1000. Other choice locations. Call for details. Scanlan & Bowes, 648-3050 12 26/1 9

For Sale

WINCHESTER HISTORY. Copies of the 144 page Winchester Star Centennial edition of September, 1980, are for sale at $1 each at Star Printing Center, 3 Church st., Winchester. Nineteen chapters tell about the institutions and people of Winchester from the present and past. 11 3 TF

CARPET REMNANTS from our remnant room. Save from $50 to $70. Room devoted entirely to remnants. Famous mills, Bigelow, Lee, Philadelphia, Masland, Trend, Gulistan. All colors and fibers. Hundreds to choose from. Excellent for bedrooms, halls & stairways. Dutly Carpet, 965 Mass. Avenue, Arlington 11 3 TF

BABY AND kids clothing, furniture and toys bought, sold and rented. Will pick up. Mother Goose Kids Shop, 156 Rindge Avenue, Cambridge. Tuesday through Saturday 10:00 am - 4:00 pm. 354-8000 - 865-9664 11 1 TF

FULLER BRUSH Agent will take phone calls and deliver in local area. Call 646-6785 11 1 TF

RADIAL TIRES used 13 inch and 14 inch, excellent buy at $5 and $10 each. Monday thru Saturday. 646-8100 12 26/1 9

RUGS

Broadloom Remnants
SALE
Save 20% to 50%

B&L CARPET COMPANY
808 Main St. Winchester
—729-5889—

For Sale

DOLL HOUSES and miniatures, largest selection in Boston area. Enchanted Cottage, 2512 Mass Ave. nue, North Cambridge. 491-8818. Wednesdays 10 a.m.-3 p.m. Saturdays, 1 p.m.-5 p.m. and Sundays 2 p.m.-5 p.m. 12 22 TF

THRIFT SHOP- 21 Marathon Street, East Arlington. Wednesdays 10-3 (last Wednesday each month "Fill A Bag" for $1). Something for everyone! All proceeds benefit Church of our Savior 11 14 TF

ALUMINUM STORM windows for sale. Completely installed $34. Storm doors $110. Screen porch enclosures. Free estimates. 641-0811. Call any time. 8 29/9 12

Antique Clock Repair

MODERN CLOCKS also. Free estimates, pick up and delivery. All work guarenteed. For appointment call Martin H. Ander 246-3456 10 3 TF

Urgent!

HOMES THAT need windows. Leading distributor of insulated vinyl replacement windows needs homes to train installers. Much below retail. Bay State anytime 821-2340 10 24 TF

Fine Quality Knitting Yarns

ESTABLISHED 23 years. Expert instruction, lessons, lay a ways, special ordering. Brunswick, Bernat, Phildar, Candide, Reynolds, Tahki. The Knitting Box, 5 Cushing Avenue, Cushing Squre, Belmont. 484-0090. Monday thru Saturday 10-5:30 p.m. 11 7 TF

ERRORS

ADVERTISERS MUST review their own ads on the first insertion. Century Publications Incorporated assumes no financial responsibility for typographical errors in advertisements, but will reprint for one insertion that advertisement in which the typographical error occurs. In case of error occurence the Word Classified Department **MUST BE NOTIFIED WITHIN THREE BUSINESS DAYS OF FIRST INSERTION** for an adjustment.

COMBINATION GAS coal Glenwood stove. 1 1/4 ton of stove and cannel coal. Please reply Box 82 c/o Century Newspapers, 3 Church Street, Winchester, MA 01890 12 12/12 26

USED KITCHEN set, and chairs, tables and lamps, sofa bed and other furniture. Please call 646-6976 after 6 pm or leave message 12 12/12 26

For Sale

SOFT LEATHER suit. European fashion, top quality, brand new, medium size, full A line skirt, purple. Half price $400. Brookline 232-2282, evenings 12 12/12 26

MOTERBECANE BICYCLE [illegible] frame needs chain otherwise in good condition. $50 or best offer 489-3948 12 12/12 26

TWO WALNUT and one oak desks. All with file drawers. Excellent condition. $100 each. 484-[illegible] 12 12/12 26

MAGNUS ORGAN- good condition needs tuning. $25. 646-4677 12 12/12 26

HAND MADE child's bunkbed with ladder very sturdy $75, brand new leather breif case, cost $150, will sell for $50. 721-1249 12 12/12 26

OLD FASHIONED homemade quilts, also excersize bike and diamond dinner ring. All reasonable. 484-0577 12 12/12 26

FOR SALE mahogany double pedestal dining room table, top refinished. $290 or best offer. 729-1362 12 12/12 26

SATELLITE TELEVISION [illegible] Systems Holiday special $995. Complete kits including satellite dish, receiver etc. Optional installation available. Will enable you to view unlimited sporting events, movies and much more. Call for exciting details. 617 661 2670. Computer shop 12 12/12 26

WHIRLPOOL REFRIGERATOR clean and working. Ideal for cottage playroom. $60. Phil 484-0576 12 12/12 26

TRADITIONAL FRUITWOOD bedroom furniture, headboard frame, triple dresser, double chest-on-chest, mirror, night stand. Excellent condition. Moving, must sell. $1,200 or best offer. 643-3104 12 12/12 26

JUST IN time for the holidays, eight piece dining room set includes six foot fruitwood breakfront, very nice, $1200. Also cherry double bed set $1200. Town Trader 646-7178 12 12/12 26

GIRL'S DOWN-FILLED full length dress coat. Size 10. Lavender blue. Impeccable condition, beautifully styled. $40. 646-1470, after 5 pm 12 12/12 26

(10) MOVING cartons, $1.50 each. Used wooden interior doors, $60. New exterior metal doors, $125 each. Call 484-4078 between 8:00 a.m.-1:00p.m. 12 12/12 26

GREY PERSIAN lamb coat, medium length, good condition, fits sizes 10-12, $100. 729-7106 12 19/1 2

TWO FULL-SIZE beige metal desks, 6x4 metal storage cabinet. Best offer 648-4660 12 19/1 2a

Antiques Wanted

WANTED LIONEL and American Flyer toy trains. Call Neil at 389-4058 anytime. 11.3/TF

ALL THAT Is Old. Antique furniture, rugs, clocks, china, toys, quilts, dolls, wicker. Call Leo evenings, 665-7062 or Jim days 729-3636 or evenings 729-8383. 11.3/TF

Maria's Antiques

COLLECTIBLES, FURNITURE, brass, silver china, jewelry, linens, rugs, etc. One item or complete estate. Call 729-4419. 3.17/TF

WANTED TO buy. Antiques in estate lots. Country and Victorian furniture, oil paintings, entire libraries. Tools, collectibles, etc. Entire contents. H.G. Brack 527-1916 or 1-207-288-5126 collect. 10.4/TF

Anxious To Buy

ANTIQUES, USED furniture, bookcases, desks, wicker furniture, china, glass, pottery, paintings, old frames, quilts, linens, clocks, jewelry, trunks & old dolls and toys. Top dollar paid. One item or a houseful. Mrs. Benson, 861-0550. 1.31/TF

ANTIQUES BOUGHT- furniture, glass, dolls, almost anything! One piece or entire contents. Call Frank anytime, 938-1488 or 933-1910. 6.6/TF

Antiques Wanted

YOUR FAMILY treasures appreciated and bought with pride. Fair prices paid for anything old. One item or an entire estate. Call Gloria 484-7556 after 5 pm. 10.3/TF

Antiques Bought & Sold

ANTIQUES BY Olde Mystic. Clocks repaired. 367 Trapelo Road, Belmont. 489-4147. 396-6266. 6.13/TF

Old Fly Fishing Rods Wanted

COLLECTOR AND fisherman interested in getting some use out of old bamboo and other wood fly fishing rods. Will pay a good price for your old dust collectors. Particularly looking for four-sided or six-sided rods with names such as Payne, Mills, Leonard, Edwards, Gillum, Thomas, Young, Dickerson, Orvis, on butt. These rods are usually found in aluminum tubes or cloth bags in attics and basements and sometimes the name and identifying information is on the tube or bag tag. If you have such an old fly rod and want to turn it into cash, call C. Peter Jorgensen at 729-8100 for an appraisal and an offer. 11.7/TF

PRIVATE PARTY wants to buy "old things". Furniture, old china, toys etc. Please call the Sullivans, 925-2774. 11.21/1.9

Bargain Items Under $15

BARGAIN ADS run free for one week. Limit one item for $15 or less. Limit three ads per family per year. These ads will be taken through the mail or in person only and will not be taken over the phone! Please limit your ad to 12 words or less.

DRAPES, OPEN weave brown beige, double and triple widths, 72" long $12. 641-0878. 12.19a

FEW TIRES 13", 14", 15", $5-$15. Two 15" rims with tires fit Ford cars. $15 each or best offer. Call 531-9311. Early AM. 12.26

Appliances

ADMIRAL REFRIGERATOR, freezer. Large, excellent condition. $180. Call 648-7009 evenings. 12.12/12.26a

WHIRLPOOL DOUBLE door frost free refrigerator, very good condition. $200 or best offer. Call 646-1326. 12.12/12.26a

GE MICROWAVE oven, brand new. Never used. $300/ best offer. 334-6495. 12.19/1.2

Lost & Found

For Lost or Found Animals also see Pets.

ANY "FOUND" item reported in the classified section will run free of charge for one week (12 words or less please). "FOUND" ads will be taken through the mail or in person and will not be taken by phone. Ad copy must be received before 1 p.m. on Tuesday.

LOST GERMAN sheperd female, black and tan wearing black studded collar. 643-9096. 12.19/01.02

Lost & Found

LOST- ZEISS 80mm Planer Lens with Lens shade, on Irving Street near Charles River Road. Call 923-2407. TF

LARGE BLACK neutered male cat with white markings. Lost in Arlington Heights, answers to Pudgie. Please call 646-5379. 12.12/12.26

LOST FEMALE tiger cat. White belly, face, legs. Brown eyes, nose. 643-1402. 12.12/12.26

LOST IN Belmont -Waverly area. Grey male, nine month old cat. 484-8249. 12.12/12.26

LOST ORANGE long hair cat. Lowell School area, December 10. Call 924-8792 or 725-2522. 12.19/1.2

LOST BLACK female cat, 8 months old. Forest Street, Wright Street, Arlington area. 646-8216. 12.19/1.2

Pets

Also see Lost & Found column.

NO CHARGE for pets being given away free in the Arlington/Belmont/Winchester/Watertown and Newton areas. We will run your ad (12 words or less please) free of charge for three weeks. These ads will be taken through the mail or in person and will not be taken over the phone. Ad copy must received by 1 p.m. on Tuesday.

ATTENTION BOARD your cats with us. We give Tender Loving Care. Pal's Pampered Pets. 288 Beacon St., Somerville. 492-0555. 11.1/TF

FREE. GOOD dogs need loving homes! Labs, Shepherds, others. Males & females. 623-8599. 3.15/TF

TRAIN YOUR Dog at the New England Dog Training Club. Cambridge Armory, Concord Avenue, Cambridge, MA. Thursdays 7:00 pm. Call 235-0690. 1.10/TF

Tamra's Dog Grooming

FULL SERVICES- Call for estimate, 893-0156. 7.4/TF

Cat Lovers

WILL BABYSIT your cat in my home with tender loving care. $10 per day including food and litter. Call Donna, 935-0901. 10.10/TF

FREE, COCK-A-POO, male, neutered, shots, fenced in yard, 37 pounds. 491-0414. 12.12/12.26a

TWO FIVE month old females- grey striped- Hilarious together- loving, trained. 395-3526. 12.12/12.26

STOCKING STUFFERS- female shepherd type pup, male black lab type pup, male and female dobie types, gold male collie type, older male shepherd. All dogs are great with kids! Call 623-8599 or 729-5151. 12.12/12.26

FREE. FIVE kittens, 6 weeks old, litter box trained. 641-0852 after 4:30 pm. 12.12/12.26a

FREE. KITTENS, beige, white, shots, 6 months, absolutely gorgeous. 491-0414. 12.12/12.26a

HIMALAYAN CREAM point male two years old- proven sire with papers. Best offer. 643-9096. 12.12/12.26

FREE FEMALE adult cat but small. Affectionate, playful, good mouser, spayed. 729-2205. 12.12/12.26

CHOW CHOW pups, for sale just in time for Christmas, $100 each. 488-5494. 12.12/12.26

CHARLES RIVER Dog Training Club classes start Tuesday January 7th at 7 pm at the Newton Armory. For information call 729-8250 or 524-7445. 12.12/12.26

COCKATIELS REGISTERED female Lutino and male grey, includes cage, book, best offer. Also green singer cage, optimal. 729-0493. 12.12/12.26

FREE. LONG haired kittens. 1 white, 1 brown. Call 868-4912. 12.19/1.2a

FREE BUNNIES- Have litter of 10 cute outdoor bunnies needing good homes. 729-7205. 12.19/1.2

Photography

QUALITY VHS Production of weddings, birthdays, house content documentations, real estate presentations, etc. Call Dan O'Brien. 272-5812. 2.14/TF

PHOTOGRAPHER AVAILABLE for child and family portrature and special occasions. Black and white and color. Call Dennis Stein, 926-6817. 8.15/TF

CHRISTMAS IS coming, family portraits make the best gifts. Call C. O'Brien, 628-0801. 8.22/TF

CENTURY NEWSPAPERS

CENTURY PUBLICATIONS INCORPORATED

729-8100

T.F. stands for TOTALLY FANTASTIC rates!

When you run a T.F. (till further notice ad) with Century Classifieds you get the advantage of running your ad continuously in 6 newspapers until YOU decide to cancel.

You will also receive a guaranteed place in the category of your choice. You will never be placed any lower in the category and should the advertiser above you cancel you will automatically be moved to that higher spot!

The best part of T.F. advertising however is the rates!

25 words or less with no subheading	**$ 4.00** per week **$16.00** per month
25 words or less with one line of subheading	**$ 4.70** per week **$18.80** per month
25 words or less with two lines of subheading	**$ 5.40** per week **$21.60** per month
25 words or less with three lines of subheading	**$ 6.10** per week **$24.40** per month

Six week run minimum is required on all T.F. advertising.

Photography

Videograms

VIDEO TAPING and entertainment for any occasion: weddings, parties, graduations, bar mitzvahs, as well as business and insurance -living wills. 666-5073. 8.29/TF

Evergreen Video

VIDEO TAPING for all occasions, weddings, parties, sports events, etc. Former ABC TV Network professional. 648-1198. 12.12/TF

Limousine Service

WEDDINGS, SPECIAL trips, airport service. New Cadillac limousines and station wagons. For all occasions call Lane Limousine Service, Winchester. 729-2580. 11.3/TF

FOR THAT very special occasion why not travel First Class? Traditional Rolls Royce elegance is surprisingly affordable. Inquires, appointments. Call 484-2101 after 5 p.m. 8.29/TF

Whalen's Limousine Service

AIRPORT SERVICE- Weddings- Anniversaries- Nights on the Town- 24 Hour Service- Call, 646-7272. 10.24/TF

Musicians Wanted

"Thats The Way You Do It!"

LET ME tell ya, these guys ain't dumb! They dialed 729-8100 to place a "Musicians Wanted" ad. Call today if you need anything from a rhythm guitarist to a lead vocalist because if you're without them then ... "That ain't Workin'"

REHEARSAL SPACE wanted. I will share. You will make easy money. Ed, 643-9438. 11.7/TF

GUITAR PLAYER with vocals and harp seeks bass, drums, sax to form band. Ed, 643-9438. 11.7/TF

Guitar Duets

MALE SEEKS female to play guitar duets. Folk and pop. Maybe form working duo. Please sing & read music. Phil 643-5717. 12.12/12.26

Entertainment

Musician

FOLK AND Pop music. I play guitar and keyboards and sing with drum machine. Club events, times, house parties, etc. Reasonable rates. 776-9319. 8.16/TF

CLOWN SHOW- Having a Christmas show, birthday party? Invite Ollie the Clown, graduate clown college. Magic and more. 396-8424. 9.19/TF

Entertainment

Video Impressions

FOR BIRTHDAYS, parties, recitals, special events of any kind- capture them on tape for a lifetime of enjoyment. Very reasonable rates. Call 646-0768. 1.10/TF

BEAUTIFUL IRISH Tenor- Vocals accompanied by professional organist for church weddings, receptions, private parties. Standards and popular music. Years of experience. 648-5363. Ask for Kevin. 7.11/TF

PUPPET SHOWS for children, birthdays, parties, etc. Will provide entertainment and favors. Call Marialice. 729-2827. 11.14/TF

Holiday Music

PARTY AND social occasions, sing-a -longs, popular, classical. Pianist, Angela Gazza, 646-7768. 12.19/1.2

Holiday Special

BELLY DANCING with personalized comedy. Bette Midler look alike. Call Cara Mia at 284-4356. 12.19/1.2

Miscellaneous

Free Chili

SEND $3 for delicious chili recipes. Receive free ¼ pound of authentic New Mexico red powdered chili. Send to: Casa de Cruz, 7437 Sky Ct. -Circle, N.E., Albuquerque, N.M. 87110, Dept. S1. 1.24/TF

THANKSGIVING TO St. Jude for favors received. S.P.F. 12.12/12.26a

THANK YOU Saint Jude for favors granted. R. 12.12/12.26

THANK YOU St. Jude for prayers answered. M.R. 12.19/1.2

Musical Instruments

Quality Pianos

RECONDITIONED, GOOD sounding, attractive, used pianos. All guarenteed by Chris Sikes, certified piano technitian. Tuning and repair service available. I also buy old pianos. Call 864-8166. 8.29/TF

Winchester Piano Service

PIANO TUNING and repair by Patrick Draine, registered tuner-technician, member of the Piano Technician's Guild. Call 729-4321. 11.10/TF

HENRY HOLLAND Piano tuner-technician. Tunes, rebuilds, reconditions pianos. Free estimates given. All work guaranteed. Call 595-4072. 11.3/TF

PIANO- WURLITZER- portable- very good condition. $400 or best offer. Also Banjo, $50. 641-1198. 12.12/12.26

Musical Instruments

KRAMER ELECTRIC guitar, aluminum neck. Worth $450, will sell for $375. Please call after 6:00 p.m. 391-2057. 12.12/12.26

BEGINNERS ELECTRIC guitar with amp. $150 or best offer. Ed. 643-9438. 12.12/12.26

Baldwin Grand Piano

5' 10", 1929 model G. Completely restored six months ago. Walnut cabinet. $6,500. Evenings until 11. Weekends 369-0893. 12.12/12.26

YAMAHA STUDIO upright- U-1, 48" Ebony. Four years old. Like new. $2,500. Evenings until 11. Weekends. 369-0893. 12.12/12.26

PIANO HOBART M. Cable, console piano. Six years old, new condition. $950. 646-6428. 12.19/01.02

PACKARD UPRIGHT piano, reconditioned, refinished, new key tops, rich full tone throughout. A wonderful piano. $700. Call Chris Sikes, 864-8166. 12.19/1.2

Instructions

CREATIVE SINGING or piano lessons, by experienced professional performer /teacher. Openings available, in all styles for complete beginners or serious professionals. Free introductory lesson. 721-1355. 11.3/TF

Mazmanian Piano Studio

PIANO LESSONS: Adults, children. Unique course for beginners. Technique development, improvisation, coaching for interpretation for intermediate and advanced students. 20 years experience. Z. Mazmanian, 648-0810. 11.3/TF

Jewelry Lessons

BEGINNING AND intermediate. Call for details. 729-2989. Harvey Kornicks, Printwise Gallery, 10 Winchester Place, Winchester MA. 8.22/

Electric Keyboard And Piano

ANGELA GAZZA Conservatory Master of Music. Private or group. All levels and styles. Reading, rhythm, improvisation, video taped recitals, awards. 646-7768. 9.5/9.19

Voice Lessons

WELL KNOWN Boston singer and experienced teacher. Mark Kagan. Classical. Popular. 646-3964. 9.12/TF

Private Instruction

ON ALL woodwind, brass, percussion, and keyboard instruments. Certified educator, affordable rates, house calls can be arranged. For more information call days, 648-7645. 10.31TFa

Instructions

GUITAR PLAYERS. Private lessons, all levels and styles are welcomed. Call Aury at 648-5904. 9.19/TF

Free Jazzercise

FOR TWO or two trips just for you, with this add. Classes at Lynch School, Brantwood Rd., Winchester. Tuesdays, Thursdays at 7:30 pm. Call Jazzercise 933-7024. 9.5/TF

Ceramic Lessons

BELMONT- STILL some openings Monday, Tuesday and Thursday, 7:00-10:00 p.m. Call after 6:00 p.m. for further information. 484-7682. 10.31/TF

Professional Tutors

DEGREED PROFESSIONALS with over 15 years' teaching experience. Have held positions in Latin and South America, Europe and at Notre Dame University. Foreign languages, math, English grammar and composition, letter and resume writing, test preparation. Grades 1 through 12, and college level. Arlington location. Private sessions. Please call 648-1040 after 7 p.m. 5.9/TF

GUITAR OR bass. Private instruction studio or at your home. Music Theory available. Steven David Bloomberg, 643-2619, 36 Evergreen Lane Arlington, 02174. 12.12/12.26

Home Instruction

PRIVATE INSTRUCTION in your home on trumpet, trombone, advanced or beginning drums and guitar. Graduate of Lowell University and Berklee School of Music. Call 648-1630. 12.12/12.26

Tutoring

EXPERIENCED GRADUATE in psychology will tutor learning disabled children. Reasonable rates. Call Robyn. 648-4546. 12.12/12.26

Home Parties

Avoid The Hassles Of Holiday Shopping.....

THIS YEAR do all your buying in the privacy of your own home! Century Classifieds "Home Parties" Category where holiday shopping is...

"Nothing But A House Party!!!"

NAUGHTY NIGHTIES 2 free gowns for hostessing before Valentines. Laughter and fun. 323-8180. 9.12/TF

"Mary Kay"

HAVE A Glamour Make -Over for the Holidays! Learn basic skin care. Have a small party, get free gifts. Individual consultation by appointment. 729-9752, evenings. 11.14/TF

Expressions

MERRY CHRISTMAS, J.B.N. Liza and Skippy! Santa Claus. 12.26a

STEVEN - I love you with all my heart. Merry Christmas! Karen. 12.26a

MERRY CHRISTMAS to the original custom Summer Street Park Gang! Jules. 12.26

TOM: MERRY Christmas & Happy New Year. I love you. Kim. 12.26a

If You See Bill Foohey Wish Him Happy 40th Birthday!

12.26a

JERSEY BOY, please come to Boston for the weekend! Sweetie. 12.26

CHRISTMAS CHEER to the gang at King's Pub! Happy New Year too! From Frank Tagliani

MERRY CHRISTMAS to the Specht family! Have a great day!!

JOSHUA TRENT This is it! Just one last time. I love you. SAO

WHAT DO you say to a pizza after the pool?

MERRY CHRISTMAS Nana! Our Holden Street Christmas memories are forever cherished. Your Loving Grandchildren: Warren, Billy, Joey, Kristen & Lisa.

Expressions

CAFFETI, MERRY Christmas, Baby! I love you! Love, "The King"

Childcare Provided

Arlington Infant Toddler Center

QUALITY CHILD care by certified teachers in a safe, warm, stimulating environment for your 3 month - 5 year old. For more information 646-7623. 11.3/TF

A PLACE to Grow Childcare Center. Ages 2-K. Loving family atmosphere in a pre-school setting. 18 children only. 489-4240. 12.13/TF

Child Care Placement Service

WE SPECIALIZE in placing live-in child care workers with families. Call, 566-6294. 6.13/TF

ANOTHER PLACE To Grow Childcare Center. Children learn and play under the guidance of caring teachers who know how to help children and their families "grow" from a day care experience. Full time and part time care available. Located in the Dallin School in Arlington, 646-7689. 4.11/TF

DAY CARE provided in my single home. Comfortable, relaxed atmosphere. 15 years experience. Call Barbara, 646-0391. 7.11/TF

The Child Care Connection

CAREFULLY SCREENED live in au-pair/nannies for year round positions. Boston's largest selection of American au-pair nannies. For information call in Wellesley, 237-7287. 8.15/TF

Bright Beginnings Open House September 24th 7:00 pm -9:00 pm

BRIGHT BEGINNINGS Childcare Center has immediate openings for infants, toddlers, preschoolers full or part time. Meet our professional staff and see our beautiful setting. 893-5061. 8.29/TF

A NEW Home day care. Openings by the end of October in Winchester. Taking registrations now. Two adults working with children. Have been licensed for 23 years and have excellent references if needed. Call 648-6327. 11.7/TF

FAMILY CHILD care home has openings for 18 months and up. Lots of TLC and structured play with a responsible mother. Call Mary 641-2966. 12.26/TF

WOULD LIKE to babysit weekend nights, high school student and responsible person. 935-0254. 12.12/12.26

CARING MOTHER of five month old who knows the fears mothers have will provide day care for one other infant and two toddlers as if they were my own. Carolyn, 721-1491. Full -time or part -time. 12.12/12.26

WILL DO baby sitting in my home, full or part time. Reasonable rates. Waverly Square area. 484-3774. 12.19/01.02

EXPERIENCED MOTHER with excellent references will care for your child in my home, full time or part time. Snacks, lunch and guidence in creative play provided. call Sharon 643-9671. 12.19/01.02

Childcare Wanted

WE'RE LOOKING for a responsible, loving adult to care for our six month old son Gabriel several mornings per week. Arrangements flexible, refrences required. 646-4213. 12.19/TF

CHILD CARE: Episcopal Rector and wife seek creative mature person to care for toddler in Belmont home. May live in. 484-374_ or 484-2228. 12.12/12.26

EIGHTH GRADER or High School girl to babysit our nine month old once a week in the evening. Call 648-4063. 12.12/12.26

SEEKING WARM, responsible person, to care for three toddlers (eighteen months- 2 years) in Winchester Parent's home. Monday - Friday, 8:30 -4:30 starting January 6, 1986, one year committment. Excellent salary and benefits. References required. Call 729-7886. 12.12/12.26

NANNY, LIVE -in, Westport, CT. Two children, two and four, must drive. Call collect 1-203-255-7743 after 6 p.m. 12.12/12.26

For Sale

14K GOLD Masonic ring. Appraised $150. Please reply: Box 81 c/o Century Newspapers, 3 Church Street, Winchester, MA 01890 12 12/12 26

For Sale

BASSET PINE baby crib. Never used, still in box. Great for grandmother or for setting up daycare. $125. Please call after 6:00 p.m. 391-2057 12 12/12 26

For Sale

Exercise Program

Richard Simmons Membership for sale. Best offer. Call 641-0255 12 12/12 26a

For Sale

DINING ROOM set $165. Two wood dressers, one $70, other $60. Four bookshelves from $30 to $55. Handmade Mexican china, six person set $160. 489-4886 12 12/12 26

Sunday Crossword Puzzle

Edited by James C. Boldt and Joyce Nichols Lewis

©1985 Los Angeles Times Syndicate

This crossword is sponsored by Dudley Fuel Co.

By Frances Hansen

ACROSS

1 Fiber plants
7 Chewy candy
14 Sugar container
20 Massachusetts resort town
21 Shaded walk
22 Interstice
23 First line of Christmas Eve plaint
26 Freestone peaches
27 Daily routine for some
28 Fatty
29 Image: Prefix
30 Attend uninvited
32 Mexican Mrs.
33 Type type
37 Lobster claw
38 Pou —— (jumping-off place)
39 Nazimova
43 "—— be in England ..." Browning
44 Heavy sound
45 Other, in Oviedo
46 "Nicholas Nickleby" actor Roger
47 Second line of plaint
53 Commotion
54 In high dudgeon
55 Code word for A
56 "The Horrible" of comics
57 Hair stylist Vidal
59 Short-lived
60 Hat style
61 Sensual literature
64 Like Keats's urn
66 Ski hat feature
69 Relative of bingo
71 "Rabbit ears"
75 "And —— for every pain,": Gilfillan
76 Soprano's stock in trade
77 Pentateuch
79 Western alliance org.
80 Third line of plaint
85 For all time
86 Dream stages, for short
87 Steinbeck character
88 Wave, in France
89 Serves the purpose
90 Suffix for Jersey or Brooklyn
91 Pick up the tab
93 "One-armed ——"
95 First of a Latin trio
96 Miss Two-shoes
97 Agreeable answer
98 "Mules are —— Satan": Yeats-Brown
102 Ms. checkers
103 Poaching controls
108 Last line of plaint
112 Strenuous dance
113 Dashboard reading
114 Beset
115 More upright
116 "Dog Day Afternoon" screenwriter
117 Close by

DOWN

1 Participation fee
2 Cry like a baby
3 Captain of the Pequod
4 Grist for Gardner's mill
5 Physicist Sakharov
6 Radio interference
7 Entertaining Peggy
8 Phrase with king or carte
9 Tease
10 Ethically neutral
11 Lady with a hair problem
12 A Sitwell
13 Sol followers
14 Where bridge players meet, perhaps
15 —— Branca, Brazilian seaport
16 Leak slowly
17 Dorothy's dog
18 Building wings
19 Comedienne Martha
24 Torah reader's rod
25 That man in Havana
30 Tilted coal trough
31 Change the decor
33 Hawkeye State Siouans
34 Bara of the silents
35 Friend of Porthos
36 Law, in Lille
37 Huntley of TV fame
38 Rake with gunfire
39 "—— auf Naxos": Strauss opera
40 "Unhand me!"
41 "Merry Widow" man
42 Second word of Kansas motto
44 UN head 1962-72
45 Proposal
48 Scene under glass
49 Scout unit
50 Maneuverable Var
51 Irish county
52 Encase
58 Inspector Clouseau player
59 Send home
60 Ultimate
62 "Now —— down to sleep ..."
63 Persian gazelles
65 —— diem (seize the day)
66 Loosened up
67 From the beginning, in old Roma
68 Rajah's wife
70 Young 'un
72 "—— in sight"
73 Actress Nita of yesteryear
74 Up until now
77 Table wine
78 Skip over
81 Three-engine airplane
82 Pardon, in a way
83 Collegiate Betty of song
84 "A —— of bricks"
91 Walk like a child
92 Register
93 Deplore
94 In —— (after a fashion)
95 Little Miss Rooney
96 Aladdin's lamp spirit et al.
97 China's Sun —— Sen
98 Hit a fly, in a way
99 Foot: Suffix
100 "—— of worms"
101 Funny fellows
103 Feds
104 Singer Kirk of "Kiss Me Kate"
105 Culture medium
106 Minute amount
107 Normandy town
109 Mischievous one
110 "—— Anybody Here Seen Kelly?"
111 Kind of trip?

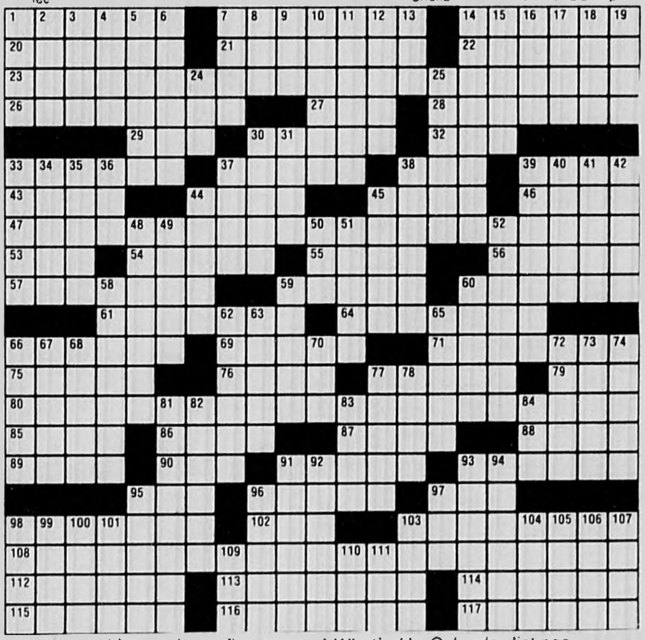

Solution to this week's puzzle on first page of What's Up Calendar listings

Dudley Automotive Services announces the addition of their Computerized Wheel Alignment Machine

Save Wear & Tear On Your Tires! Avoid Front End Shimmy!

Any American Car or Light Truck (Front wheel alignment only)

SAVE NOW Only $24.00

Includes where applicable: Checking precision setting of caster, camber and toe. Inspection of linkage, tie rod ends, shock absorbers, power steering, fluid and tire pressure, and centering of steering wheel if needd, adjustments of tor sion bars if needed, any additional labor and parts extra

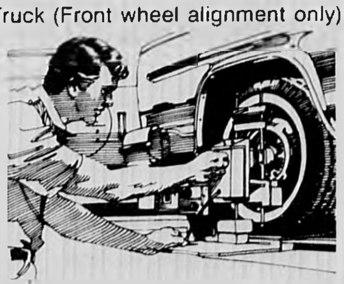

Dudley Automotive Services

9 Dudley Place, Arlington — **646-8473**

PRIZES

If the last four digits of your telephone number match the following numbers in any order, be the first person to call Dudley Fuel to claim your prize 2713

For Sale

Skis (Female)

KNEISSL 160's Tyrolia bindings, used twice. $150. Boots size 6, $50. 484-3242 12 12/12 26

BEAUTIFUL DINING table, high polished, pecan finished, oval 64x42, two 18" leaves complete with pads, two arm and four side chairs. $600. 648-0481. Great for holiday entertainment 12 12/12 26

PREPARE FOR the worst with a heavy duty Model 263 Snow Bird snow blower. Excellent condition. $250. Call 729-5562 12 12/12 26

HOUSEHOLD THINGS for sale. Moving. For appointment call 648-1716 12 12/12 26

TWO TRADITIONAL drop leaf cherry wood tables $200. French provincial dining room set: oval table, 2 leaves, 8 chairs, and hutch. Excellent condition $2500. Call between nine and six. 729-4174 12 12/12 26

DARK RANCH mink coat in excellent condition. 862-2019 12 12/12 26

SCHWINN EXCERCISE bike mint condition. $175 or best offer. Call 924-2986 mornings or late evenings 12 12/12 26

HORIZON EXCER-CYCLE in very good condition. Call 648-4063 12 12/12 26

COLONIAL HIGH back brown plaid couch. Excellent condition, $95. Two sleeper couches, $55 each. Exercise bench, new, $55. Singer sewing machine $45. 646-0268 12 12/12 26

EXCELLENT BUY for Christmas. BAldwin Spinet piano, cherry wood, excellent condition. $1900. 646-1372 12 12/12 26

ELECTROLUX VACUUM complete with accessories. 4 drawer chest (solid mahogany), 5 drawer mahogany chest, white utility table, bed-breakfast tray, 5 pieces plate glass (8" x 44"). 489-2286 12 12/12 26a

IVERS AND Pond, upright piano, very good condition, $650. Call Paul 484-8831 12 12/12 26

LIONEL TRAIN 1950, 2026 engine, five cars, track, transformer. $100. 484-5733, after 6:00 p.m. 12 19/1 2

GAS STOVE apartment size. Excellent condition. Arlington. 648-4695. $100 or best offer. 12 19/1 2

Persian Rugs

MUST SELL my fine quality and beautifully designed Persian Rugs. These are a good investment that can also be enjoyed. The sizes are approximately 9'x12' and 7'x10'. Phone 489-0465 12 19/1 2

MUST SELL French Provincial china cabinet $250. Custom made livingroom chair $75. Needs repairs. Fireplace mirror $45. 489-4981 12 19/1 2

SOLID MAHOGANY dinning room set, excellent condition, six chairs, buffet table with two leafs, must sell. Call 648-1716 12 19/1 2

SHEEPSKIN COAT size 7-8, excellent condition, full length, golden brown. $100. 648-2720 12 19/1 2

LAWSON SOFA and chair. Two queen Anne chairs. Call 484-4199 12 19/1 2

ARIENS SNOWBLOWER 4 HP 2 stage, self-propelled, good condition. $350. 646-6246 12 26/1 9a

QUEEN SIZE waterbed complete with baffles, one fold out couch and one chair, best offer. Call between 5 and 9 p.m., 729-8448 12 26/1 9

Attention Readers: Holiday Deadlines Are As Follows..

Jan. 2nd Issue-

DEADLINE FRIDAY DECEMBER 27TH AT 4:00 p.m.

PLEASE SEND OR CALL AD COPY IN EARLY TO INSURE THAT YOUR AD WILL APPEAR IN THESE SPECIAL HOLIDAY ISSUES!

Our Warmest Wishes To All For A Happy & Safe Holiday Season!

TWO ORIGINAL Austraan Loden coats, size 10-12, excellent condition. $80 each. Call 489-0119, leave message 12 19/01 02

For Sale

EXQUISITE DESIGNER full length racoon coat, size six, perfect condition. Canada origin. $1400. Interested inquiries only. Several peices fine china. 729-0324 12 19/01 02

MINK JACKET, size 10-12. $600. Excellent condition. Call 641-4142 Tuesday through Saturday before 9 am 12 19/1 2a

Firewood

Seasoned

TOP QUALITY hardwood "Ready to burn," cut and split and delivered, 128 cubic feet for $160. QUALITY FIREWOOD 371-0188 and 646-1905 3 15/TF

FULLY SEASONED high quality hardwood, cut, split, delivered, 128 cubic feet cord. $155. Smaller or larger amounts available. 646-9455 8 29/TF

DRY FIREWOOD 100 percent clean hardwoods, cut, split, delivered. 1 year dry. 128 cubic feet $155. Partially seasoned, ready to burn, $140. - cords, quantity discounts, stacking available. 245-11472 guarenteed measurements and quality 12 26/1 9

Snow Tires

TWO B.F. Goodrich steel belted radials, 185/70 R14. Used only one season. $79 pair. 489-1151 12 12/12 26

TWO STEEL belted radial Goodrich P205/75R15. Pair for $60 or best offer. Call 729-6918 after 7:00 p.m. 12 12/12 26

SNOW TIRES one pair Michelin X radials P155/80R13 on Chevette T1000 runs almost new. $75 pair. 729-7821 12 19/1 2

Wanted

Whatever You're Looking For.....

CENTURY CLASSIFIEDS "Wanted" category is where you should be! Also use our new "Antiques Wanted" category to aquire older treasures. We make it easier to BUY with Century Classifieds!

Blackpowder Shooters

IF YOU think putting holes in paper is about as exciting as watching the traffic lights change, consider team shooting at breakable targets against a stopwatch. The 10th Massachusetts Battery is looking for more people. We are part of the North South Skirmish Association, a 4,000 member competitive shooting organization where the shortest elapsed time wins. Units take their names in honor of actual Civil War regiments and members shoot original or reproduction weapons of the 1861-65 period. The 10th Battery competes with .58 cal. rifled muskets, caplock breechloading carbines and an 1,800 lb. full size 3-inch rifled muzzleloading cannon. Yes, there's some paper punching too for those interested, but the real excitement is in the rapid fire team events where you shoot at flower pots, hanging water-filled coffee cups, ceramic tiles and 32 clay pigeons on a 4x8 cardboard backer at 50 yds. We welcome all shooters regardless of experience. Our team members live all over — from Maine to Rhode Island to New York — but more are from eastern Massachusetts. Call Ron Borjeson at 1-835-1102 for further information. 11 4 TF

TELEVISIONS USED color sets, any make and model. Portable and consoles. Will pick up. Call 729-5284 11 4 TF

TOP $$$ for used LP records and 45's. Also VHS cassettes. Will travel for large collections. Looney Tunes. 247-2238 4 26 TF

USED FURNITURE wanted. Attic to cellar. Also antiques. Fair prices paid. Call Uncle Dick's Furniture, 482 Moody Street, Waltham. 894-7222 11 21 TF

Wanted

COSTUME JEWELRY made before 1965. Can we talk? Call Rosemary, 861-6096 6 14 TF

"House Contents"

I WILL run your yard / Estate Sale (antiques or contemporary). Partial or complete houseful. I also buy or apraise. Dorothy 275-7791 7 11 7TF

Antiques Wanted

Something Old, Is Something New

IN THIS new category for Antiques only you can advertise for old articles that can become new inventory! It's as easy as dialing 729-8100 (some things should never change).

ANTIQUE CHINA glass, furniture and good used furniture, excellent prices paid by Nook & Cranny Antique Shop. 729-4654. 729-4054 11 4 TF

WANTED-ANTIQUES China, sterling silver, cut glass, oil paintings, Oriental rugs, glassware, clocks. I will buy a single item or an entire estate. Call 9:30 to 5:30. Mr. Winer, 643-4080. Fabric Corner Antique Dept. 781 Mass. Ave., Arlington 11 1 TF

CASH PAID for pre-1930 furniture: oak, wicker, walnut, marble tops, mahoganay desks, dining and bedroom sets, odd pieces. Cameras, oriental rugs, paintings, brass beds, anything old. 862-6041 11 3/TF

Wanted U.S. Stamps and Coins

WE PAY cash and top dollars for gold or silver. We buy stamps, coin collections. Estates bought and appraised. Call today for daily prices. 648-9404. Art Maran Stamp and Coin 11 4 TF

Old Rifles Wanted

OLD RIFLES, carbines, early cartridge guns made before 1898 such as 45-70 trapadoor Springfields, Remington rolling block single shots, certain lever action Winchesters and old muzzleloaders wanted. Especially want short barrelled guns. Fair market price paid depending on condition. Call Mr. Jorgensen, publisher, Century Publications Inc., to arrange appraisal. 729-8100 11 4 TF

All & Everything Co 2269 Mass Ave. North Cambridge

WE BUY antique and good quality used furniture. handle total estate liquidations. Governor Winthrop desks sought. Highest prices paid. Licensed appraiser. Call 354-8641 11 4 TF

WANTED: ANTIQUE and surplus hand tools, all trades. Steel planes, carving tools, Delta power tools, machinist tools. 527-1916 10 4 TF

COLLECTORS WANT Old Key Wind Clocks. Will answer any and all replies promptly and courteously. Please call Jim days 729-9630, evenings 729-8381 or Leo evenings 665-7062 11 4 TF

ANXIOUS TO BUY

Antiques, Used Furniture, Bookcases, Desks, Wicker Furniture, China, Glass, Pottery, Paintings, Old Frames, Quilts, Linens, Clocks, Jewelry, Trunks, Old Dolls & Toys

TOP DOLLAR PAID

One Item or a Houseful

Call Mrs. Benson

861-0550

J.P. Carroll

Used Auto Parts

Junk Cars Removed

Mass. Licensed Dealer

861-6060

Childcare Wanted

Driver Needed

AFTERNOONS FOR six year old. Call evenings 641-3562. 12.12/12.26

GOOD HOURS, good pay for good after school child care. Arlington, two children, 11 and 7. Car important. Call evenings, 643-4785. 12.12/12.26

PROFESSIONAL FAMILY with children 4 and 8 seeks mature, live-in nanny/housekeeper. License/references required. Call 889-3638 evenings. 12.12/12.26

FLEXIBLE HOURS responsible person. References required. Four children ages 11 years -8 months. Pay negotiable. 933-5775. 12.12/12.26

LOOKING FOR Mature loving person to care for three and four year old when they are ill and cannot attend regular daycare. 923-4721 after six. 12.19/01.02

AFTER SCHOOL care needed in my home for seven year old, good pay, good hours. Arlington. 648-2080. 12.19/1.2

FULL TIME day care needed for our 15 month old son in your home, call after 7 p.m. 443-5076. 12.19/1.2

FOR INFANT in our Cambridge home, off Huron Avenue, to begin mid January part time, full time by March 1st. Looking for responsible person who loves babies. Call 576-6745. 12.19/1.2

Wanted:

RESPONSIBLE, AND loving woman or student with car for pick up and care at our home of 18 month old boy Monday Thursday afternoons. 24 hours per week. References. Non-smoker. 491-9012 evenings and weekends. 12.19/1.2

WANTED, BABYSITTER for 9 month old, 2 nights per week, no week ends, Arlington. 641-2505. 12.19/1.2a

DESPERATELY SEEKING childcare. Energetic person needed in my home to care for a very calm six month old 6-8 hours per week. 924-4280. 12.26/1.9

Dressmaking

WEDDING, BRIDESMAIDS gowns, expertly made, fast personalized service at reasonable prices. 646-1834. 11.3/TF

DRAPES, CUSTOM made, be your own decorator. Quality work, fast service. Alterations. 729-3664. 11.3/TF

DESIGNER DRESSMAKING, home decorations and expert alterations. Call 623-8964. 1.3/TF

ALTERATIONS, HEMS repairs, individualized attention, moderately priced. Please call 643-2740. 8.1/TF

Clothing Expert

REPAIRS, ALTERATIONS. Originals will travel to your home. Larger sizes specialty. 489-3052. 12.12/12.26

EXPERT HEMMING and alterations. Very reasonable and fast. $3 and up for hemming. Call Liz anytime 884-4668. 12.12/12.26

Housework

APARTMENTS CLEANED, honest, reliable person. Excellent references. Call 646-1844. 11.3/TF

Dirtworks

AS SEEN on Eyewitness News! Old fashion cleaning plus efficient team approach equals the best cleaning service. We are professional, reliable women. Trained, supervised, insured. Free estimates. Excellent references. 354-7788 anytime. 11.3/TF

BROTHER'S TWO Cleaning Service. Tired of a mediocre cleaning job? Weekly, bi-monthly and monthly home and office cleaning at reasonable rates. We want you to be satisfied and you will if you call. John 721-1227. 3.29/TF

You Deserve the Best

Let the nation's leading home cleaning company custom clean your home. Weekly, biweekly, monthly.

Trained professionals. Bonded and insured. Free estimates.

646-6100

merry maids, Inc.

Housework

TOO BUSY for housework? I clean beautifully and professionally. Years of immpeccable service in Belmont. Soon expanding to Arlington /Winchester. Call Mrs. C 489-4289. 9.12/TF

Organized? Or Disorganized?

DO YOU clean before your cleaning service arrives? Do you spend waisted time looking for misplaced items? Need more free time for yourself? Call Pam, 646-5072. 9.26/TF

TWO RESPONSIBLE girls to clean apartments and houses. Two years experience, excellent references. Call Adrienne anytime 658-8522. 12.12/12.26

PROFESSIONAL HOUSECLEANER has temporary holiday openings. Make your house shine for the holidays. Four hours, $60. Call 389-5873, evenings. 12.12/12.26

WOMAN WILL do housework, Arlington, on bushline. Morning hours. Call between 8:30-12 noon, keep trying. 641-3587. 12.19/1.2a

MATURE, RESPONSIBLE woman will do housework Wednesdays and Saturday mornings in Winchester. 391-5042 after 5 pm. 12.26/1.9

WOMAN WILL do thorough housecleaning evenings or week ends. $8-10/hourly. Robin, 643-1903, 895-6602. 12.26/1.9a

Counseling

PSYCHOTHERAPY, CONVENIENT Arlington location, adult, adolescent, child, couples, families, adults children of alcoholics, infertility, conflicts around having children. Elizabeth Corpt, LICSW. Michael Reison, LICSW, 643-1388. 10.17/TF

Women

ALONE? (IN or out of marriage) Experienced masters level therepist offers support therepy and social groups. Fees negotiable. Evenings, 729-7235. 12.19/1.2

Business Opportunities

MAN /WOMAN to help run wholesale /retail network marketing business from your home. Some mail order. Flexible hours, part-time. Call for interview, Mr. Mowrey 721-1973. 9.5/TF

Business Services

RESUMES TYPESET. Professional typesetting of resumes, done in a variety of type styles. Call 729-7827. Star Printing Center. 11.3/TF

MJL Typing

AND BILLING service. Free pickup and delivery to service areas Arlington, Cambridge, Medford, Somerville, Winchester, Woburn. 624-7905. 5.30/TF

Typing

PROFESSIONAL TYPING. Quick, efficient service from my home. Your resume, cover letter, thesis, manuscript etc. typed with personal care and precision. Reasonable rates. 641-1334, 648-0293. 7.12/TF

PROFESSIONAL TYPING. Reasonable rates. Letters, resumes, theses, etc. 646-8858. 9.27/TF

Bookkeeper/ Accountant

EIGHT YEARS experience, full charge through trial balance, general journal, ledgers, AR, AP, bank reconciliations, payroll taxes etc. on computerized and manual systems call John 643-7651. 10.3/TF

TYPIST. BEST rates. Manuscripts, term papers, etc. Call 646-2683. 11.21/TFa

Papers Plus

WORD PROCESSING service. Business reports, dissertations, letters, manuscripts, all your typing needs. Fast, and reliable, top quality results. Reasonable rates. Call Jan at 924-3205. 11.7/TF

TYPING -SHORTHAND transcribing from tapes and dictating machines in my home at your convenience. Accurately, efficiently and quickly on IBM Selectric typewriter. Satisfaction guaranteed. Notary Public. Call 7 to 9 a.m. and 5 to 7 evenings. 484-2055. 12.5/TF

THE MONEY-SAVER CLASSIFIED AD FORM

Write your own classified! Send payment along with this form and **SAVE!!!**

3 weeks ... 6 papers!!!

(12 words minimum) No abbreviations please.

Word/ Number Count	Reg. Cost	You (Min. Pay)	Word/ Number Count	Reg. Cost	You Pay
12	$14.40	$12.93	20	$18.00	$16.53
13	$14.85	$13.38	21	$18.45	$16.98
14	$15.30	$13.83	22	$18.90	$17.43
15	$15.75	$14.28	23	$19.35	$17.88
16	$16.20	$14.73	24	$19.80	$18.33
17	$16.65	$15.18	25	$20.25	$18.78
18	$17.10	$15.63	26 and up		
19	$17.55	$16.08	45¢ ea. additional word or number		

Payment)

CATEGORIES

Antiques Wanted
Apartments
Appliances
Apartments Houses Wanted
Bargain Items (FREE)
Business Help Wanted
Business Services
Business Opportunities
Carpentry
Carpools
Cars for Sale
Ceilings
Child Care Provided
Child Care Wanted
Commercial Space
Condos
Counseling
Domestic Help Wanted
Dressmaking
Electricians
Entertainment
Expressions
Fairs & Bazaars
Firewood
Floor Services
For Sale
Furnished apartments
Garage Sales
Garage Space
General Help Wanted
Gen'l Home Improvement
Home Parties
Houses for Rent
Housework
Income Tax
Instructions
Landscaping
Limousine Service
Lost & Found
Masonry
Medical Help Wanted
Miscellaneous
Motorcycles for Sale
Movers
Musical Instruments
Musicians Wanted
Painting
Paperhangers
People
Pets
Plumbing
Photography
Professional Help Wanted
Real Estate Wanted
Real Estate
Recreational Vehicles
Rentals to Share
Repairs
Roofing
Rooms to Rent
Rooms Wanted
Rubbish Removal
Sales Help Wanted
Seasonal Rentals
Services
Snowplowing
Snow Tires
Space Wanted
Student Summer Jobs
Tree Work
Wanted
Windows
Work Wanted

Make your ad STAND OUT.
Use subheading. $2.50 per line EXTRA;
2 words per line.
(17 characters maximum)

Desired Subheading _____

1	2	3	4	5
6	7	8	9	10
11	12	13	14	15
16	17	18	19	20
21	22	23	24	25

Desired Category _____

Name _____

Address _____

City/Zip _____ Phone _____

Total enclosed (including price of subhead if desired) _____

CENTURY NEWSPAPERS
CENTURY PUBLICATIONS INCORPORATED
3 Church St., Winchester, Ma. 01890

Business Services

At Your Service

SMALL BUSINESS /personal, we are equipped to help run your office smoothly /efficiently. Word processing, bulk mailings /printing /xerox, bookkeeping. Mary, 646-8700. 12.12/TF

Word Processing

CORRESPONDENCE, MULTIPLE letters, manuscripts, resumes. Fast, reliable service. Pick up and delivery service. The Paper Work Place. 547-3268. 12.12/12.26

Services

Draperies

GRACE'S CUSTOM made draperies. With your fabric. Plus alterations. Reasonable rates. Call anytime 396-2961. 11.3/TF

Services

Sign Painting

WINDOWS, TRUCKS or business signs done. Reasonable rates, quality work. Call Charlie at 643-6327, Tuesdays and Wednesdays or leave message. 9.12/TF

Services

Custom Slipcovers

CUSTOM MADE slipcovers, your fabric or mine. Labor on sofa, $140, labor on chair $85. Two week delivery. 328-0957 anytime. 9.12/TF

INSULATE NOW
Off Season Rates

WITH BLOWN FIBERGLASS INSULATION
Free Estimates
862-2451
Carl Anderson
Richard Anderson

Established 1947

Bullock & Cochrane

Services

For More Services Ads Reference the "General Home Improvement" category.

Clean Up Services

YARDS, CELLARS, cleaned out. Construction debris removed. Bobcat rental service. 11.7/TF

Kebco Services Inc

321-1654, free estimates. 11.7/TF

Margaret Cloherty Electrolysis, P.C.

PERMANENT HAIR removal performed by professional and Registered Electrologist: face, hair line, arms, legs, at her Watertown or Boston office. For appointment call for: 924-2665. 10.24/TF

CLASS A cleaning. Commercial and residential specialists. Complete cleaning service: floors, carpets. Weekly, bi-weekly, monthly and one time service. 935-0575. 10.31/TF

Organized? Or Disorganized?

WE CAN save you time and money. We're glad to help. No home or office too disorganized for us. We can make a special difference. Call Pam, 646-5072 or Eileen, 263-7591 after 5 pm please. 10.24/TF

Morning Flower

CLEANING SERVICES Experienced, honest, superior work at painless prices! We do all cleaning jobs; windows, floors, carpet cleaning. Residential and offices. 484-5985. 10.17/TF

Halloran's Cleaning Service

COMMERCIAL AND residential. Shampoo Carpets· Waxing Floors· Sofa and chair· Wall washing· We are a new professional cleaning service. Fully insured, very dependable, will supply references. Please call Paul, 648-3256. 12.12/TF

Foam & Cushions

FOAM AND cushions made to order. Arlington Fabrics, 1341 Massachusetts Avenue. 641-3200. 12.19/TF

MAINTENANCE: APARTMENT and home reconditioning. Best rates. Call 467-5709. 12.19/1.2

Excavating

WITH COMPACT size loader. Back hoe work, grading, leveling, stump removal. Small, medium or excavating jobs our specialty. 862-4663. 11.3/TF

B & B Chimney Sweeps

PROTECT AGAINST dangerous chimney fires by having your chimney cleaned professionally. Pointing and rebuilding, fully insured contractor, free estimates. B & B Chimney Sweep Co., 576-1191. 5.31/TF

Truck Work

FREE ESTIMATES. Reasonable rates. Man with truck for moving services. Attics, cellars, garages cleaned. Tree removal, rubbish removal, gutters cleaned, oil tanks pumped and removed. Call John at 861-8879 or 729-4761. 3.21/TF

Boat Owners!

NEED HELP readying your boat for winter storage? Cleaning, woodwork, varnishing, painting a specialty. 729-7025. 4.18/TF

Brass & Copper Refinishing

RESTORE THE beauty of your andirons, light fixture, hardware or valuable antique. Lampwiring, soldering, and laquering. Call Gerard, 648-5730. 6.27/TF

Clocks Repaired

BY OLDE Mystics Antiques, 369 Trapelo Road, Belmont. 489-4147. 6.27/TF

Truck For Hire

DEBRIS AND trees removed. Attics, cellars and garages cleaned. Small moving jobs. Very reasonable rates. 646-5683. 9.5/TF

Gutters Cleaned

LOWEST RATES, free estimates. Call Tim, 648-4844 or Paul, 648-3222. 9.12/TF

General Home Improvement

For More Home Improvement Ads Reference the "Services" category.

Joe's Plastering

PLASTERING, STUCCO ceilings etc. Call Joseph Rosa at 643-9546. 11.3/TF

Dave's Interior

PROFESSIONAL EXPERIENCED painter. Quality workmanship completed with top consideration given to property. Residential and small commercial. Free estimates, references. Call evenings, 646-8224. 8.16/TF

From Strip to Finish

WAYNE TOWLE, Inc. is greater Boston's acknowledged expert in fine architechual wood stripping, finishing, and fine period detailing. Historic and contemporary finishes our specialty. References, portfolio, insured. 738-9121. 9.13/TF

CHIMNEYS REPAIRED and rebuilt, also roofing and gutters. Call The Chimney Man, 646-5516 or 862-2034. 11.29/TF

Ceramic Tile

REPAIRS, REGROUTING new installations, kitchens, bathrooms, free estimates. Call 438-2401 after 5 pm. 1.17/TF

Bathroom Ceramic Tile

WHITES WHITER, colors brighter! Repaired, re-grouted, acid washed, waterproofed, polished like new. Squeaky clean! Established 1952. Free Estimates. Karl, 396-4731. 4.4/TF

TASTEFUL RENOVATION. Repair, painting and carpentry with an accent on decor and detail. Good references. Call Aury at 648-5904. 9.19/TF

Professional Touch

PAINTING, CARPENTRY, gutter cleaning, all types of home maintainance. Free estimates. Call Tim, 648-4844 or Paul, 648-3222. 8.22TF

The Master

STAR PLASTERING, Blueboard and skim coat. Does all styles, walls and ceilings. Free estimates. Work guaranteed. 666-3437. 9.26/TF

Northeast Drywall

BLUEBOARD, DRYWALL, metal studs, renovations, plaster and tape. Free estimates. Call Paul, 648-7052 or 641-0382. 11.7/TF

Ceramic Tile And Marble

COMPLETE REMODELING and repairs. Bathrooms, kitchens, floors, etc. installed professionally. Reasonable, guaranteed. Free estimates. Call John, 848-3096. 11.21/TF

Ceramic & Marble Tile

PROFESSIONAL INSTALLATIONS at reasonable rates. All phases residential and commercial. Wholesale marble prices. All work unconditionally guaranteed. Free estimates. Rick 721-2281. 8.15/TF

Cronin's Custom Tile Work

NEW INSTALLATIONS, repairs remodeling, regrouting. Walls. Ceilings. Floors. Kitchens. Baths. No job too large or small! Free estimates. Call Brian 648-2087. 11.28/TF

BELMONT WOOD working company. Additions, renovations, fine custom cabinetry. Call Greg Soper 643-2075. 12.12/12.26

J.D. PAINTING, carpentry, gutters cleaned and oiled. Free estimates. Call John 648-9350. 12.19/01.02

Repairs

In -Your -Home

OR OFFICE furniture repair. Recliners, sleep sofas, mechanisms, legs, drawers, beds, tables, springs, rewebbing, sofa frames, chairs reglueing, metal and wood. 899-5380. 2.28/TF

Chair Caning

LOST YOUR seat? Woven pressed cane or fiber rush. Ray Bryant, 484-3389. 11.14/TF

Repairs

VACUUM CLEANER and sewing machine repairs, all models. Replacement hoses. Free estimates, pick-up and delivery, two day service, built in vacuums sold and serviced. Call 935-2704 11 3/TF

OLD CLOCKS restored, wood, marble, brass, porcelain. Cuckoo clocks specialty. At old time prices. I buy junk clocks. George McFadden 729-1017 1 1/TF

M.G.H. Appliance Service

SERVICING ALL major brands of washers, dryers, refrigerators, air conditioners, dishwashers and electric ranges.

Reconditioned sales guaranteed and delivered. Also available evenings and weekends.

10 percent senior citizen discount. Professional service guaranteed.

938-6124 387-7818

1 21 TF

Bob's Appliance Service

ALL MAJOR brands. Refrigeration, air conditioners, washers, dryers, ranges, disposals. Call Bob Hall

729-9074

11 20 TF

Carpentry

CARPENTRY WORK of all types. Will do repairs and new work at reasonable rates. No job too small. Insured. John McFadden 643-4341 11 3 TF

CARPENTRY WORK Porches and additions. Replace doors and windows. Also custom built cabinets. Reasonable. Call 648-1134 11 4 TF

CARPENTRY - REMODELING, ceramic tile, general repair work. No job too small. Porches, decks, additions, bathrooms, kitchens, counter tops, playrooms, painting, roofing, etc. Free estimates. 861-8884, 862-7124 11 3/TF

CARPENTER, DECKS, porches, doors, locks, windows. Licensed and Insured. Edward Rongone, 646-1664 11 3/TF

GERALD J. Daigle interlock all weather stripping-doors, general carpentry and cabinet maker. Call 894-1048 11 3/TF

BRADFORD CONSTRUCTION Company. Building, remodeling, roofing. For a free estimate, please call Bradford Gardner at 729-1162 11 3/TF

GENERAL CARPENTRY porches and decks a specialty. Eric Bearce 933-3069. 24 hours. Estimates 1 3/TF

ED LOCKE general carpentry of all types, quickly and precisely, including remodeling and additions. Call 661-1085 for free estimates 11 3/TF

MICHAEL S. CARNEY Carpenter, contractor. Repairs, remodeling, painting. Licensed. For estimate Call 648-4838 6 7/TF

Drywall Work

FOR THE finest interior framing, drywall, and taping finish call Chris at 438-2703 8 16/TF

QUALITY CARPENTRY Interior finish work, counter tops, cabinets, replacement doors and windows, siding, structural remodeling. Call Bill Herring 861-7096 1 31/TF

Poirier & Sons General Contractors

DOORS AND windows installed, seamless gutters, kitchen and bathroom remodeling, porches and decks. All general repairs. Call John Poirier at 646-0584 1 10 TF

Carpenter Service

REPAIRS, REMODELING, improvements. Doors, windows, cabinets, gutters, porches, and roofing. Good dependable service. 643-2519, Larry Barrell 1 3 TF

LARRY MOWATT. Formerly of Belmont Woodworking Company. Carpentry, woodworking and remodeling performed with care and reliability. 489-4738 2 14 TF

J&B General Carpentry

INTERIOR /EXTERIOR remodeling, additions, porches, decks, kitchens. Custom items made in shop. 648-8673 8 22/TF

Carpentry

M-D & Sons Home Improvement Specialists

WE ARE a full service company designed to meet your every need. Please call 484-0033, anytime. 3.28/TF

General Contractor

CARPENTRY - REMODELING, additions and decks, replacement windows, doors, roofing. Large and small jobs. Patrick Lancaster. 484-4995 11 21/TFa

Carpenter for Hire

JOBS WANTED in and out, preferably small. Call Mark 924-0933 12 19 1 2

Floor Services

Fidalgo Floors, Incorporated

LAID, SANDED and finished. Quality work, dependable service. 666-8876 8 8 TF

AIR PROFESSIONAL Floor Sanding Company. Old floors restored like new. Moisture cured polyurethane our specialty. Insulation and repair work. Free estimates 648-0558 9 12 TF

Floors

FLOORS SANDED, stained and refinished. Expert and courteous service. Please call 923-8871

The Floor Sanders 12 26 TF

ON WEEKENDS floors sanded and refinished. For free estimate call Bret after 6:30 pm. 646-9655 12 19 1 2

Paperhangers

WALLCOVERING, EXTRAORDINARY paperhanging at its best. Satisfaction guaranteed. Call Jim Loomis, 933-2583 8 2 TF

WALLPAPERING, AVERAGE 9X12 room, $65. Interior painting. Twenty years experience. All work guarenteed. Call Bob, 523-1790.

Rubbish Removal

General Trucking

JUNK, RUBBISH, brush removal. Attics, cellars, garages, yards cleaned. Tree removal and firewood delivered. 643-9671. 11 15 TF

Ed's Rubbish Removal

GARAGES, CELLARS, yards cleaned. Call for free estimate 893-0156 anytime 7 4 TF

Fast Junk Removal

WILL HAUL away anything in or out of the house, prompt and reliable service at lowest possible prices. 438-3142 8 29 TF

Painting

GOOD BROS. Interior-exterior. Fully insured and references. For free estimate call 861-1996 11 3 TF

INTERIOR/EXTERIOR painting and paper hanging, experienced in the removal and hanging all types of wallpaper. Specialist in ceiling and wall repair. 18 years experience. Fully insured. John O'Connor Jr. Tel. 729-5342 11 3 TF

EXPERIENCED INTERIOR and exterior painting. Free estimates very reasonable rates. No job too small. Call any time 729-4438 11 3 TF

Painting

GARY JENKINS very careful interior and exterior painting and repairs. College graduate, very experienced. Free estimates. Call Gary, 646-2146 11 3 TF

Bolduc Painting

NOW SCHEDULING for spring summer work. Interior and exterior, quality work, fully insured, reasonable rates. Call Bob 646-0564 3.15/TF

PAUL CANTWELL, Professional paperhanger, interior and exterior painting, decorating consultant. Free estimates. 663-7244 leave message 5 3/TF

QUALITY PAINTING interior exterior. No job too small. 623-0223, 776-8501 5 10 TF

Mike's Paint Co.

QUALITY WORK. Very reasonable rates, interior and exterior. Call 862-1313 8 2 TF

PAINTING AND paper hanging, interior and exterior. Work professionally done at reasonable rates. Phone Stephen Meuse 438-2913 2 11 TF

Salvi's Painting

INTERIOR, EXTERIOR wallpaper hanging, removing. Masonry work. Call anytime 396-0795 2 28 TF

Painting Etc.

INTERIOR-EXTERIOR painting. Plastering new and repair. Reasonable and reliable. Licensed. Free estimates. Barry Littleton, Winchester 729-5859, evenings 4 1 TF

George's Painting

INTERIOR /EXTERIOR. Commercial. Residential. No job to LARGE or small!! Licensed and insured. Free estimates. Call anytime, 628-2253 5 23 TF

Chios Painting, Inc.

COMMERCIAL AND residential interior and exterior painting. Quality work at low prices. Free estimates. Call 648-3372 or 648-3383 during office hours 8 1 TF

College Painting

WHY PAY professional prices? College crew with five years experience. Free estimates. Plenty of good references. Only three weeks left. Call Eddie, 272-4822 8 15 TF

Arrow Painting

RESIDENTIAL AND commercial. All interior. 15 years experience. Choice of colors. Wall preparation. Polyurethane. Staining. Trim work. Bad ceilings a specialty! 646-7838 8 29 TF

Tom Sawyer Enterprises Inc.

TOP QUALITY interior painting. Personable and professional service. Free estimates 891-6851 12 5/TF

Paperhanging

PAINTING, CEILINGS, paper removal. 25 years experience. Call Frank, 648-0415. 12.5/TFa

Lanza Painting

FULLY INSURED Interior /Exterior. Free Estimates. Call 244-5798 12.12/TF

James Fizgerald Jr.

PAINTING AND decorating. Free estimates and fully insured. 491-7624 12 19/TF

INTERIOR QUALITY Painting. Satisfaction guaranteed. Get your best price and then call Steve at 286-2837 12 19 1 2a

Rich Painting

ARTICULATE PAINTING interior exterior. Free estimates, gauranteed low prices. Call Richard 274-5458 12 19 1 2

HIGH QUALITY
PAINTING
INTERIOR • EXTERIOR
•Top References •Fully Insured
•Complete Home Improvements
•Problem Homes Our Specialty
THE KAMANIS COMPANY, INC.
134 Arlington Rd., Woburn, Ma. 01801
Free Estimates **933-4237** Free Consultation

Roofing

ROOFING - GUTTERS Conductor pipes, repairs, recover and strip. No job too small. John F. McCadden & Sons. Insured and licensed. 643-4341 11 3 TF

ARLMONT ROOFING Company. Roofing, gutters, ice back up prevention. Chimneys repaired and rebuilt. Licensed and insured. Call 648-1010 or 862-2034 11 29 TF

FRANK SULLIVAN - New roof $895 and up. Alcoa gutters per foot $4.95. Chimneys pointed start $59. Roof leaks start $49. Slate repairs. Established 1946 776-7025 12 20 TF

ABBOTT ROOFING. Slate repairs, flat roofing, shingles, gutters and drains, chimneys pointed and flashed, skylights installed. All types of leaks fixed. 864-8181. 24 hour service 3 28 TF

QUALITY ROOFING and gutters. Special winter prices. No job too small. Licensed and insured. Call for free estimate 646-8211 12 5 TF

Ceilings

QUALIFIED PAINTER. Ceilings a specialty. Call Mel after 5:30 p.m. and weekends 729-8227 or 628-9119 11 3 TF

Windows

Interior Paint Washing

CEILINGS, WALLS, woodwork etc. Call Jim, 274-5458 1 25 TF

Electricians

LOW COST electrical work. Residential and commercial. Old and New. Free estimates. Licensed electrician. License E23503. Call Sal, 643-5132 11 4 TF

LICENSED ELECTRICIAN No E21110. No job too small. All types of installations including phones. Free estimates. Call mornings, 643-1512, 272-5252 after 5 p.m. 11 3 TF

Electrician

BILL MURPHY Electrician, residential and commercial. Fire alarms, insulations, tract and professional lighting. Free estimates. License E28695. Call Bill, 932-0770 8 22 TF

John A. Crosby

MASTER ELECTRICIAN Licensed number A10614. Electrical contracting. Burlington, Mass. 273-1628 10 24 TF

Electrical Services Unlimited

ALL TYPES of electrical work, reasonable rates, fast service. No job too small, fully insured. 944-4924 10 31 TF

Tree Work

EXPERT TREE Service pruning, trimming and removals. Free estimates. Fully insured. Call after 5 p.m. 861-7156 5 24 TF

Winchester Tree Service Inc 729-0095

CATERING TO Tree, landscape maintenance and design. Providing you with professional advice and quality service. Whether you're interested in residential or commercial. Insured. Mass. certified Arborist. Phone for information and estimates. Peter M. Wild 11 3 TF

TONY THE tree man. Expert climber, can remove any branch you wish. Any tree in whole or part. Quality pruning, thinning and topping. Satisfaction guaranteed. Insured. Call 484-4169 11 3 TF

John Mahoney Tree & Landscape Service 861-9112

PROFESSIONAL WORK done on your trees. Tree removal or pruning, planting and fertilizing. Quality work assured. Commercial or residential. Insured. Free estimates. Reasonable rates. 1 29 TF

Miller Tree & Landscape

TREE REMOVAL, pruning, cabling, planting, land clearing, brush removal. Free estimates 643-9671 8 24 TF

Tree Work

Matthew R. Foti

MASS. CERTIFIED Arborist. All aspects of professional tree care including large tree removal. Fully insured. 861-0565 11 3 TF

McDonough Tree Removal

TREE REMOVAL experts. Large tree removal. Land clearing, pruning, cabling, firewood, stump removal. General trucking. Bucket truck and 100 foot crane for hire. Free estimates. Fully insured. Call 861-1300 11 4 TF

Northeast Tree Inc. 935-1988

TREE REMOVAL. Stump grinding and landscaping. Dormant spraying. Fully insured. Free estimates 11 3 TF

TREEWORK AND landscaping. Free estimates. Pruning, trimming and removal of trees. Lawns and shrubs maintained. Insured with 10 years experience. Call Dan after 4 pm at 484-7682 1 26 TF

TREES REMOVED. Large and small. Insured. Please call Anthony 646-5516 5 2 TF

Seasons Greetings To All From Collings Company Tree Removal

PRUNING, PLANTING. Stump grinding services available. Fully insured. Serving the area since 1972. Free estimates. Wood chips available for fill. 438-1749 or 547-5223 5 9 TF

Tree Stump Removal

ALL TYPES of backhoe work. Fast reliable service, licensed and insured. Call 643-2222 12 19 11a

Landscaping

John Mahoney Landscape & Tree Service 861-9112

COMPLETE LAWN maintenance. Spring and fall clean-ups. New lawns installed. Seed and sod, pruning and planting, complete tree work. Free estimates, reasonable rates. Insured 3 29 TF

Bob's Landscaping

COMPLETE LANDSCAPE service. Special, April only $10-$20 per cut! Free pruning. Free estimates. Call Bob, 933-8642 3 28 TF

Yard Work

SPRING CLEAN-UPS, lawns and bushes maintained, trees cut, rubbish removed. Reasonable prices, dependable worker. Call John 729-7615 4 3 TF

O'Brien Landscaping

LAWN MAINTAINANCE, tree and shrub work, yard clean ups. Free estimates. Call David 648-6227 250-8175 7 25 TF

New Lawns

IT'S TIME for fall installations and we're ready. Seed or sod, quality work done at reasonable rates. All work fully guaranteed in writing. No money down. You pay upon completion. For free no obligation estimate call 646-1661 8 29 TF

Snowplowing

Poirier & Sons

SNOWPLOWING. Call John 646-0584 or 483-4559 9 12 TF

COMMERCIAL PLOWING and sanding. Residential too! We plow with finesse. Call 643-6585 10 5 TFa

SNOWPLOWING - don't wait until the last minute. Reserve your spot and let me worry about the snow. Call Steve at 648-4590 or 396-8891. Leave message 10 31 TF

SNOWPLOWING COMMERCIAL and residential. Call Tony at 395-6560. Reasonable rates. 12 5 TFa

Plowing -Sanding

COMMERCIAL, RESIDENTIAL parking lots, driveways, walks. 24 hour dependable services. Call Mike 924-6541 12 19 1 2

Snowplowing

Snowplowing

COMMERCIAL, RESIDENTIAL. Reserve now. Call Smitty 488-8698 12 5 1 30

SNOWPLOWING, FAST, reliable service, licensed and insured. Call 643-2222 or 641-4048. 24 hour service 12 19 TFa

Snowplowing

DRIVEWAYS AND small lots. Belmont area 489-2795 12 19 1 2

Snowplowing

PARKING LOTS and driveways, large or small. Commercial and residential. Dependable service. Free estimates. Joe 932-0765 12 12 12 26

Movers

Moving Low Rates

MARK'S MOVING Service Inc. Local and long distance movers serving 6 states. Licensed and insured. Furniture, appliances, household goods. 24 hour service 396-6051 11 3 TF

Moving Julian Wright Moving Company

LICENSED AND insured. MDPU No. 24410. Call 395-1962 1 26 TF

Dan's Van Moving Service

EXCEPTIONAL SERVICE, economical rates. Households, offices, apartments. Large trucks. Licensed and insured. MDPU number 15258. Call 661-1614 7 25 TF

M&J Family Movers

LOCAL LONG distance packing and unloading service. Low rates. 266-6225 or 889-1027. MDPU number 1498 7 25 TF

Masonry

A. MONTAGNA & Sons. Masons. Stairs, walks, brick, blocks, stone. All types of mason work. 899-2180 11 3 TF

GENERAL MASONRY work. Specializing in flagstone walkways and stonewalls. 396-3163 11 3 TF

Mike's Masonry

ALL TYPES. Low rates. Free estimates. Light carpentry, plastering, and ceramic tile work 646-8879 11 4 TF

MASONRY WORK new, repair and waterproofing specialist. Steel bulkheads, cellar doors. Call John 926-1958 1 11 TF

Alfred Branchima Masonry

BRICK, BLOCK, cement, stone wall, driveways. Big or small I take them all! 643-0252 1 31 TF

Salvi's Masonry

SPECIALIZING IN flagstone stairs, all types masonry. Call 396-0795 2 28 TF

Stone Walls Patios
Brick and
Concrete Work
Asphalt Driveways
Waterproofing
Guido Vittiglio
438-5524

Motorcycles For Sale

Born To Run...

YOUR AD in this category if you need to sell your scoot. Just dial 729-8100. It just might be the easiest three week run you ever made!!

Recreational Vehicles

Boat for Sale

85 HORSE power 15' fiberglass Starcraft plus trailer. Used in fresh water only. Runs like new, many extras. Priced to sell quick. Call Jim 489-2715 12 26 1 9

Cars For Sale

THINKING ABOUT buying a car? Overseas Motors specializes in a thorough pre-purchase analysis. For only $45 you can have peace of mind. We will check domestic and foreign cars by appointment. Call Overseas Motors at 646-8100 7 18 TF

77 Rabbit

1977 VOLKSWAGEN Rabbit four speed with air conditioning. AM-FM cassette. New engine with 12 month guarantee. Southern upbringing - no rust - $1,450 643-5215 10 10 10 24

1977 Pontiac Trans Am

BLACK WITH gold decals and black velore interior. 35,000 miles on 6.6 litre engine, automatic, posi traction, power steering, power brakes, rear defrost, AM-FM cassette with equalizer. Many new parts. Worth a look! $4,600 or best reasonable offer. 648-6960 10 24 TF

1971 MAVERICK good condition $795 or best offer. Call 484-9874 or 484-8009 TF

1974 FORD Pinto Runabout. 90,000 miles. Excellent condition, standard transmission, great gas mileage. Asking $900. Call after 5 926-9785 TF

1977 VOLKSWAGEN Rabbit four speed with air conditioning. AM-FM cassette. New engine with 12 month guarantee. Southern upbringing - no rust - $1,450. 78 Toyota Celica Coup. Four speed, high mileage, runs great, no problems - $1,... Paul 643-5215 10 17 10 31

1980 Thunderbird

FULLY LOADED mint condition, black with red cloth interior, complete digital instrumentation, factory sunroof, 57,000 miles. Meticulessly maintained, new tires, front struts, brakes. $5,000 or best offer. Call Paul evenings 938-7596 10 17 10 31

1983 CADILLAC Coup Deville, excellent condition, loaded. Bought new car, reasonable offer considered. 729-0441 days or 483-8565 12 12 12 12

1977 VW Rabbit 17,000 miles, well maintained, sunroof, stereo. $1800 or best offer. 824-8626 evenings 12 12 12 26

1978 VW Rabbit, runs well, rebuilt engine. $900 or best offer, must sell. Call 646-1421 early morning 12 12 12 26a

1974 FORD Gran Torino excellent condition, power steering, brakes, rear defrost, AM-FM stereo, new tires, snows. Asking $1000. Call Dave 646-4067 12 12 12 26a

1972 TOYOTA Corolla, runs well, good brakes, 5 good tires. Best offer. Call 648-7009, evenings 12 12 12 26a

1981 PLYMOUTH Horizon, good running condition, 55K, $2000. Call 489-4886 12 12 12 26

1980 BMW 320I, five speed, AM-FM, air conditioning, good condition. Must sell. $7,500 or best offer. 729-6165 12 12 12 26

1978 CAMARO Coupe, air conditioning, automatic, new brakes, cassette, 80,000 miles. 648-1575 after 4:00 p.m. 12 12 12 26

1969 VW Bug excellent tires, runs great, needs brake work. $250. 648-0525 12 12 12 26a

1985 Nissan Sentra

TWO DOOR sedan, must sell. Call after 6 pm. 923-1217 or 646-1495 12 12 12 26

EXCLUSIVELY FOR sale 1966 E-type Jaguar. Must sell $12,000. Tom 321-9248 12 12 12 26

1983 Datsun 280ZX

FIVE SPEED T-roof, 26,000 miles, perfect condition. $11,000 or best offer. Call Phil at 729-9252 12 12 12 26

1978 Pontiac Lemans

TWO DOOR Coup, air conditioning, power steering, power brakes, in excellent condition. 646-3591 12 12 12 26

1979 MUSTANG three door hatchback, six cylinder, beautifully clean. $2600 or nearest offer. Call 721-2052 12 12 12 26

1975 VOLKSWAGEN Bug. Semi automatic, 100,000 plus miles, excellent body, sunroof. $1,000 or best offer. 729-4731 after 4:00 p.m. 12 12 12 26

Cars For Sale

1977 VENTURA Excellent condition in and out. 231 V-6, 70,000 miles, very dependable. $1,300 firm. Call 643-9213. 12.12/12.26

AUDI 1974 100LS

Four door 89,000 miles, brown, excellent motor, AM/FM stereo, new tires, muffler, shocks, must be seen. 729-4329. 12.12/12.26

FORD FIESTA 1980 hatchback, 56,000 miles, good condition, new tires, stereo. $2000. 729-6420. 12.12/12.26

1976 FORD Grand Torino, 5,000 miles, digital stereo, new tires, $1000 or best offer. Good reliable car. 484-4111. 12.12/12.26

1981 DODGE Aries K. 28,000 miles, rear defogger, four cylander, automatic, $4500 or best offer 643-3881. 12.12/01.02

1979 DATSUN 510

WAGON, FOUR speed, roof rack, new battery, muffler, good radials, runs great. $1900. 253-6804 or 646-8628. 12.12/12.26

1966 FORD Galaxie convertible 82,000 miles, new top, new tires $425 or best offer. 646-1381. 12.12/12.26

1977 PLYMOUTH Volare-two door, automatic, FM, silver. 50,000 miles, brand new tires. $2,000. Call 489-0119 leave message. 12.19/01.02

MECHANICS SPECIAL '78 Ford Fiesta, many new parts. Needs motor, no resonable offer refused. Call immediately. Jim 643-1000. 12.19/1.2

1980 VOLKSWAGEN Rabbit Diesel. 50 MPG! $1,000. Call evenings. 729-9187. 12.19/1.2

1978 Cordoba

2 DOOR air, power brakes and steering, AM-FM cassette, sunroof. Interior, exterior mint condition. 4 new radials. Asking $1950. 484-0143. 12.19/1.2

1978 VOLKSWAGON Scirrocco. One owner. One mechanic. Fine condition. Only 46,000 miles. $2300 or best offer. 729-4733. 12.19/1.2

1978 MERCURY Monarch, four door, hardtop, automatic, power steering, power brakes, 84K miles. Very reliable, lots of new parts, no rot. Asking $1800. 642-2247 days, 646-5103 evenings. Ask for John. 12.19/01.02

1979 DATSUN sedan, 2-door, good condition, asking $2000. 648-2764 between 6-9 pm weekdays. 12.19/1.2a

1978 PONTIAC Grand Am. Mint condition, fully loaded. $3250. Call 646-5892. 12.19/1.2a

WHITE, 1977 Subaru DL. You'll love its' dependability. 70,000 miles, excellent steel belted radials, new mufflers, great engine. $750. Call 648-0193. 12.19/1.2a

Cars For Sale

Priced To Sell!

1976 CUTLASS Salon- Excellent condition! Full power package, four door, 8 cyl, air conditioning, power seats, AM/FM stereo, good rubber. 65,000 miles. $1,800. Call 272-3500 days. After 6:00 p.m. dial 729-1023, ask for Richard. 12.19/1.2

1980 PLYMOUTH TC3 Hatchback- excellent condition. 35,000 miles, four speed, AM/FM, $1,995. Call 643-5344 days, 846-9303 evenings. 12.19/1.2

1983 PLYMOUTH Reliant sedan. Standard, one owner, low mileage, excellent condition, AM/FM stereo cassette. 647-9326. 12.19/1.2

1977 TOYOTA Corolla. Four door, AM/FM, air conditioning, automatic, new tires, excellent maintenence record. $1,200. Call after 6 P.M. 648-8343. 12.19/1.2

Volkswagon

1974 VW Bug. Excellent running condition. AM-FM radio. CB radio. Good interior. No rust. $1200. Call 646-5682. 12.19/1.2

1978 CHRYSLER LeBaron- four door, air conditioning, AM/FM, low mileage. $2,600 /best offer. 484-2159. 12.19/1.2

1971 AMERICAN Motors Hornet. 2 door coupe, running condition. $250 firm. 643-2639, after 6:30 p.m. 12.19/1.2

1980 FORD Fairmont station wagon, automatic, power steering, power brakes, air conditioning. $1395. 484-9007. 12.19/1.2

DODGE MONACO 76, 75K, 2 door, power steering, brakes, air. $1500/best offer. 924-2295. 12.19/1.2

1978 TOYOTA Corolla, two door automatic, 86,000 miles, new exhaust and brakes, good condition, super deal. $1200. 489-3855. 12.26/1.9

HONDA ACCORD LX, 1980, 46,000 miles, air, power steering, 5-speed, roofrack, custom paint. New stereo/cassette, snowtires, shocks, brakes, battery. $4195. 666-5316. 12.26/1.9a

1977 FORD Granada- good condition. Best offer. Call between 5 and 9 p.m.; 729-8448. 12.26/1.9

1976 PONTIAC Lemans Safari station wagon, all power with air conditioning, great heat, snow tires, new starter, new sticker. $1000 or best offer. 862-3878. 12.26/1.9

1976 OLDSMOBILE Cutlass. Automatic, power steering, brakes; AM/FM. $800 or best offer. 643-6035. 12.26/1.9

1981 PONTIAC Grand LeMans, burgandy, vinyl roof, AM-FM stereo, power steering, power brakes, electric windows and door locks. Excellent condition. $4950. 729-3433. 12.26/1.9

Cars For Sale

1976 MERCURY Monarch. Engine good but some body rust. Call 646-4265. 12.26/1.9

THINKING ABOUT buying a car? Overseas Motors specializes in a thorough pre-purchase analysis. For only $45 you can have peace of mind. We will check domestic and foreign cars by appointment. Call Overseas Motors at 646-8109. 7.18/TF

77 Rabbit

1977 VOLKSWAGEN Rabbit- four speed with air conditioning, AM/FM cassette. New engine with 12 month guarantee. Southern upbringing (no rust). $1,450. 643-5215. 10.10/10.24

1977 Pontiac Trans Am

BLACK WITH gold decals and black velore interior, 35,000 miles on 6.6 litre engine, automatic posi traction, power steering, power brakes, rear defrost, AM/FM cassette with equalizer. Many new parts. Worth a look! $3,650 or best reasonable offer. 648-6595. 10.24/11.7

1971 MAVERICK- good condition. $795 or best offer. Call 484-9871 or 484-8009. TF

1973 FORD Pinto Runabout- 96,000 miles. Excellent condition, standard transmission- great gas mileage. Asking $900. Call after 5. 926-9785. TF

1977 VOLKSWAGEN Rabbit- four speed with air conditioning, AM/FM cassette. New engine with 12 month guarantee. Southern upbringing (no rust). $1,450. 78 Toyota Celica Coup. Four speed, high mileage, runs great, no problems. $1,775. Paul, 643-5215. 10.17/10.31

1980 Thunderbird

FULLY LOADED, mint condition, black with red cloth interior (complete digital instrumentation) factory sunroof. 57,000 miles. Meticulessly maintained; new tires, front struts, brakes. $5,500 or best offer. Call Paul evenings, 938-7596. 10.17/10.31

1983 CADILLAC Coup Deville, excellent condition, loaded. Bought new car, reasonable offer considered. 729-0444 days, or 484-8765. 12.12/12.12

1977 VW Rabbitt, 17,000 miles, well maintained, sunroof, stereo, $1000 or best offer. 824-8626 evenings. 12.12/12.26

1978 VW Rabbit, runs well, rebuilt engine. $500 or best offer, must sell. Call 646-3321 early morning. 12.12/12.26a

1974 FORD Gran Torino, excellent condition, power steering, brakes, rear defrost, AM/FM stereo, new tires (snows). Asking $1000. Call Dave 646-4067. 12.12/12.26a

Cars For Sale

Cars For Sale

Cars For Sale

Cars For Sale

What ever kind of automobiles you are selling - **you will sell it in What's UP? Automotive Section** Call 729-8100 and ask for Jonathan Whitney for ad rates

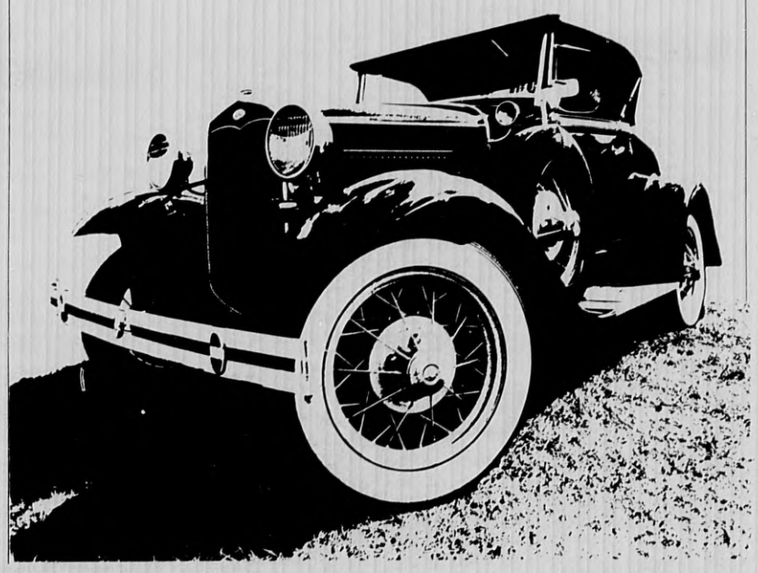

CLASSIC AUTO BUYS are found weekly in **CENTURY CLASSIFIEDS AUTO SECTION** call **729-8100** for information

OLD FASHIONED SAVINGS for YOU

For your shopping needs
Call **729-8100**
CENTURY CLASSIFIEDS

Cars For Sale

1972 TOYOTA Corolla runs well, good brakes, 5 good tires. Best offer. Call 648-7099 evenings. 12/12/12-26d

1981 PLYMOUTH Horizon, good running condition, 63K. $2000. Call 369-4686. 12/12/12-26

1985 Nissan Sentra

TWO DOOR sedan, must sell. Call after 6 pm. 923-1217 or 648-4356. 12/12/12-26

EXCLUSIVE FOR sale 1969 E-type Jaguar. Must sell $12,900. Tom 321-9208. 12/12/12-26

1983 Datsun 280ZX

FIVE SPEED T-roof, 26,000 miles, perfect condition, $11,000 or best offer. Call Phil at 729-9252. 12/12/12-26

1978 Pontiac Lemans

TWO DOOR Coupe, air conditioning, power steering, power brakes, in excellent condition. 646-8761. 12/12/12-26

Cars For Sale

1968 VW Bug, excellent tires, runs great, needs brake work. $250. 648-0727. 12/12/12-26d

1986 BMW 320i, five speed, AM-FM, air conditioning, good condition. Must sell $7,500 or best offer. 729-6065. 12/12/12-26

1976 CAMARO Coupe, air conditioning, automatic, new brakes, cassette, 80,000 miles. 648-1575, after 4:00 p.m. 12/12/12-26

1979 DATSUN 510

WAGON, FOUR speed, roof rack, new battery, muffler, good radials, runs great. $1900. 253-6804 or 646-8628. 12/12/12-26

1966 FORD Galaxie convertible, 82,000 miles, new top, new tires, $425 or best offer. 646-1381. 12/12/12-26

1977 PLYMOUTH Volare, two door, automatic, P.S., silver, 50,000 miles, brand new tires, $2,000. Call 499-0119, leave message. 12/19/01-02

MECHANICS SPECIAL '78 Ford Fiesta, many new parts. Needs motor, no resonable offer refused. Call immediately, Jim 643-1609. 12/19/1-2

1980 VOLKSWAGEN Rabbit Diesel, 50 MPG, $1,000. Call evenings, 729-9187. 12/19/1-2

Cars For Sale

1978 MUSTANG three door hatch, back, six cylinder, beautifully clean $2600 or nearest offer. Call 721-2052. 12/12/12-26

1975 VOLKSWAGEN Bug. Semi-automatic, 109,000 plus miles, excellent body, sunroof, $1,000 or best offer. 729-3744 after 4:00 p.m. 12/12/12-26

1977 VENTURA Excellent condition in and out, 231 V-6, 70,000 miles, very dependable. $1,300 firm. Call 643-9214. 12/12/12-26

AUDI 1974 100LS

Four door 89,000 miles, brown, excellent motor, AM-FM stereo, new tires, muffler, shocks, must be seen. 729-4329. 12/12/12-26

FORD TIESTA 1980 hatchback, 56,000 miles, good condition, new tires, stereo. $2000. 729-6420. 12/12/12-26

1976 FORD Grand Torino, 5,000 miles, digital stereo, new tires, $1000 or best offer. Good reliable car. 464-4111. 12/12/12-26

1981 DODGE Aries K, 28,000 miles, rear defogger, four cylander, automatic, $4500 or best offer. 641-8981. 12/12/01-02

Cars For Sale

1978 Cordoba

2 DOOR air, power brakes and steering, AM-FM cassette, sunroof, interior, exterior mint condition, 4 new radials. Asking $1950. 464-0143. 12/19/1-2

1978 VOLKSWAGON Scirocco, One owner, One mechanic. Fine condition. Only 46,000 miles. $2,900 or best offer. 729-4733. 12/19/1-2

1978 MERCURY Monarch, four door, hardtop, automatic, power steering, power brakes, 84K miles. Very reliable, lots of new parts, no rot. Asking $1000. 642-2247 days, 646-3103 evenings. Ask for John. 12/19/01-02

1979 DATSUN sedan, 2-door, good condition, asking $2500. 648-2764 between 6-9 pm weekdays. 12/19/1-2s

1976 PONTIAC Grand Am, Mint condition, fully loaded, $1250. Call 646-3892. 12/19/1-2s

WHITE 1977 Subaru DL. You'll love its dependability. 70,000 miles, excellent steel belted radials, new mufflers, great engine. $750. Call 648-0193. 12/19/1-2s

Cars For Sale

Priced To Sell!

1976 OLDSMOBILE Sedan. Excellent condition! Full power package, four door, 8 cyl, air conditioning, power seats, AM-FM stereo, good rubber, 65,000 miles. $1,800. Call 272-4500 days. After 6:00 p.m. dial 729-1025, ask for Richard. 12/19/1-2

1986 PLYMOUTH Hatchback, excellent condition, 16,000 miles, four speed, AM-FM, $11,995. Call 641-1444 days, 846-9802 evenings. 12/19/1-2

1981 PLYMOUTH Reliant sedan, Standard, one owner, low mileage, excellent condition, AM-FM stereo cassette. 667-9526. 12/19/1-2s

1977 TOYOTA Corolla, Four door, AM-FM, air conditioning, automatic, new tires, excellent maintenance record, $1,200. Call after 6 PM, 646-8548. 12/19/1-2

Volkswagon

1971 VW Bug. Excellent running condition, AM-FM radio, CB radio. Good interior. No rust. $1200. Call 646-9682. 12/19/1-2

Cars For Sale

1976 CHRYSLER LeBaron, four door, air conditioning, AM-FM, low mileage. $2,600 best offer. 484-2159. 12/19/1-2

1971 AMERICAN Motors Hornet, 2 door coupe, running condition, $250 firm. 641-2639 after 6:30 p.m. 12/19/1-2

1980 FORD Fairmont station wagon, automatic, power steering, power brakes, air conditioning, $1395. 484-9007. 12/19/1-2

DODGE MONACO 76, 75K, 2 door, power steering, brakes, air, $1500/best offer. 924-2295. 12/19/1-2

1978 TOYOTA Corolla, two door, automatic, 86,000 miles, new exhaust and brakes, good condition, super deal. $1200. 889-3855. 12/26/1-9

1975 FORD Granada, good condition. Best offer. Call between 5 and 9 p.m. 729-8548. 12/26/1-9

Cars For Sale

HONDA ACCORD LX 1980, 46,000 miles, air, power steering, 5-speed, roof rack, custom paint, AM-FM stereo cassette, snowtires, shock brakes, battery, $4195. 666-5316. 12/26/1-9s

1976 PONTIAC Lemans Safari, 2 station wagon, all power with air conditioning, great boat, snow tires, new starter, new stickers, $1000 or best offer. 862-0958. 12/26/1-9

1976 OLDSMOBILE Cutlass, Automatic, power steering, brakes, AM-FM. $800 or best offer. 641-0695. 12/26/1-9

1981 PONTIAC Grand LeMans, burgandy, vinyl roof, AM-FM stereo, power steering, power brakes, electric windows and door locks. Excellent condition. $3500. 729-1833. 12/26/1-9

1976 MERCURY Monarch, Engine good but some body rust. $300. 646-4265. 12/26/1-9

"I'll Fix Your Car For Keeps."

With my free Lifetime Service Guarantee, I stand behind my work for as long as you own your car. And I put it in writing. It's the free Lifetime Service Guarantee. Here's how it works: If you ever need to have your Ford, Lincoln, Mercury or Ford Light Truck fixed, you pay only once, and I'll guarantee that, if the covered part ever has to be fixed again, I'll fix it free. Free parts. Free labor. For as long as you own your vehicle. No matter when or where you bought it. My Lifetime Service Guarantee. It means I'll fix your car for keeps. Come in and ask us to see a copy of the Lifetime Service Guarantee.

We fix cars for keeps.

LIFETIME SERVICE GUARANTEE

FORD

Bonnell Motors
353 Cambridge Street • Winchester • 729-9700

Good News for the Weekend Mechanic

Audi 5000S Sedan

If you do your own repair work, do the job right with genuine Audi replacement parts. First of all, they fit, so if you take your Audi apart Saturday morning, you know the parts you bought will get you back on the road without another trip. Second, every part has a 6-month/6,000-mile limited warranty. At Audi, we care as much about your car as you do.

Audi Genuine Parts Make the Genuine Difference

PASS & WEISZ, INC.
Service Since 1959
93 Cambridge St., Route 128 Exit 41N
Burlington, Ma 01803 Tel. 272-8880

ANNOUNCING

Mirak Lincoln-Mercury Nissan

An old name. A new tradition.

THE MIRAK FAMILY AFTER 50 YEARS OF AUTOMOTIVE EXPERIENCE IS PROUD TO ANNOUNCE THE OPENING OF MIRAK LINCOLN-MERCURY-NISSAN (FORMERLY: LEBERT BROS. LINCOLN-MERCURY SALES), AT 956 MASSACHUSETTS AVENUE, ARLINGTON, MASS 646-2000

ROBERT MIRAK, PRESIDENT
RONALD COLLINS, GM

We invite old friends and new friends... visit us soon.

MIRAK

MERCURY LINCOLN

NISSAN

646-2000

956 MASSACHUSETTS AVENUE, ARLINGTON, MASS.

To wish you
the special gifts of Christmas
Peace, Good Will
and abiding Happiness.

Jack & Pauline Keenan
Phyllis Keenan
Patti Keenan
Cheryl Murphy
John Flood
Paul Harvey
Steve Keohane

Jack & Jan Cusack
Jay Cusack
Kim Cusack
Meg Cusack
Mary Flood
John McGrath
Jerry Keefe

Keenan/Cusack

REALTORS

75 PARK AVENUE, ARLINGTON

643-6100

REALTOR® MLS

Affordable

A GREAT BUY! You asked for it, we found it! Ideal for a starter home or retirement this five room bungalow features a spacious fireplace dining room allowing for entertaining in uncrowded comfort. 2 bedrooms, C.T. bath, 1st floor laundry in kitchen. Lovely yard. Call today to view! **129,000 MLS**

Winchester

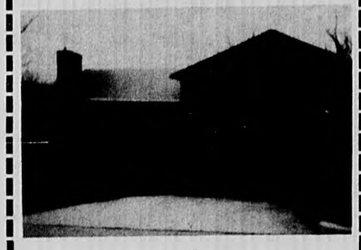

First Open

Quality was the first consideration in the building of this 7 room brick front multi-level. Step-saver kitchen boasts of many built-ins. Warm woodwork reflected throughout. 3 BR's, 2 fireplaces, wet bar in playroom, 2½ baths, 2 car garage w/electric eye, central air, alarm system, over 11,000 square feet, fenced in yard. Let us show you the unique details that makes this home such a value at only **$295,000 MLS**

Arlington

Dallin School Area Bungalow

Lovely 6 room, 3 bedroom home located on a 7000 + ft. lot. Fireplaced living room, formal dining room with built in hutch, large eat-in kitchen. Vinyl sided with garage under. Quiet child safe neighborhood and only steps to grammar school. Won't last. Call today - only **$162,000 MLS.**

RENTALS

Spy Pond Condo Studio A-1 condition, avail. Dec. 1. Heat & hot water included. **$650** mo.

2 BR-2 Bath Condo completely renovated. Includes heat & H.W. Available today. **$1200** mo.

Bishop Area Duplex 3 b.r. modern unit, deck off dining room. Avail. Dec. 1. **$900 +**

Jason Hts. Single 5 brs, 3 baths, fireplaced livingroom, 2 car garage, washer & dryer. Avail. Dec. 1. **$1300 +**

Spy Pond Luxury Unit Dock your boat at your front door. 2 b.r. corner unit - 100% renovated by an interior decorator, mirrored wall & closet sliders to reflect the sunset & view from this water front unit - heat & hot water included. **$1200** mo.

A waterview from the balcony of this 2 bedroom condo **$1000** includes heat and hot water. Available immediately.

Lovely 2 BR Ranch Mint condition - beautiful deck overlooking conservation land - immediate occupancy **$1100 +**

Certificate

For A Market Evaluation

THE BEARER OF THIS CERTIFICATE Is Entitled To A **RESIDENTIAL HOME ESTIMATE OF VALUE** from

Keenan / Cusack

REALTORS

Seventy-Five Park Avenue, Arlington

643-6100

Spy Pond - 2 br. cor. unit, closet space galore. H & H.W. included. Avail. Dec. 15th **$850.**

Townhouse Condo. Mass. Ave. beauty, 6 rms, 3 king size br, 1½ baths, avail. today. **$1350** plus.

Alewife - Lake St. area. 1st fl. 5 rm, 2 br, exec. condition. Avail. today. **$750** plus

4 or 5 BR's - steps to Mass. Ave. 2nd & 3rd floors, avail. today. **$1050 +**

Spy Pond waterfront. Oversized 1 br. unit, parquet floors. A-1 condition, includes heat & hot water. Avail. Jan. 1st. **$950** mo.

East Arl. 2 fam. 5 rms, 2 br, 1st floor unit, steps to Mass. Ave. Avail. today. **$700** plus.